

ELMAVAN 3D WAVEFORMS (Measured data sampled at 50 kHz) 51000 packets of 144 samples from 2016-01-10T17:51:06.350.000.

Processed Tue Mar 29 20:59:05 2016 by ELM ver.2012-10-06 from 001__elm20160110_175105__dat00.bin

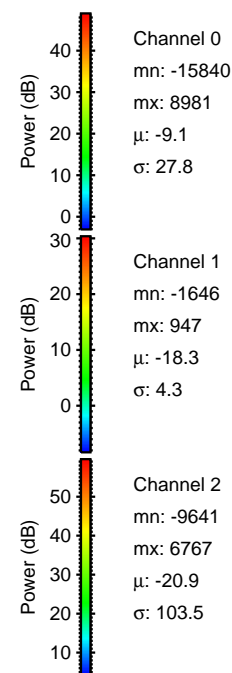

Processed Tue Mar 29 20:59:17 2016 by ELM ver.2012-10-06 from 001__elm20160110_175105__dat00.bin

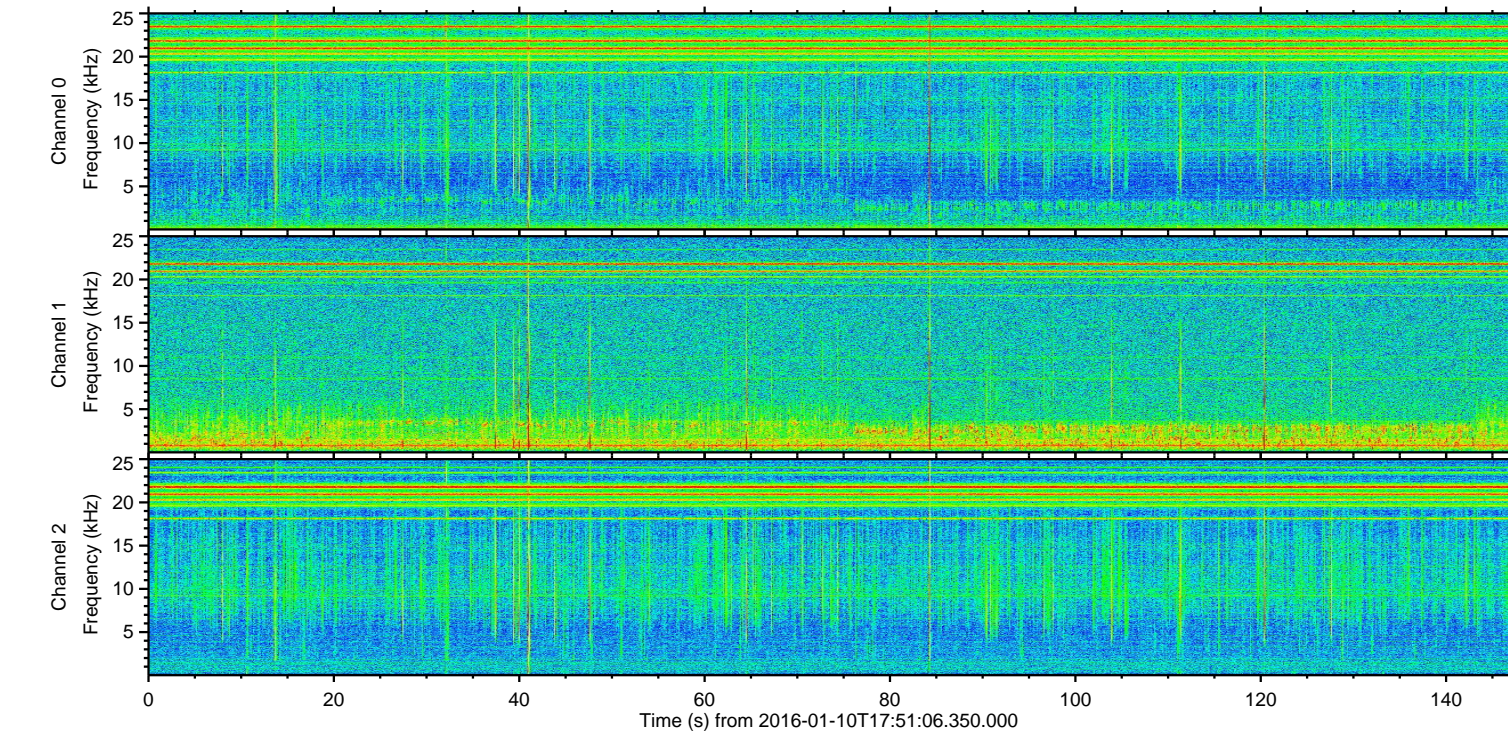
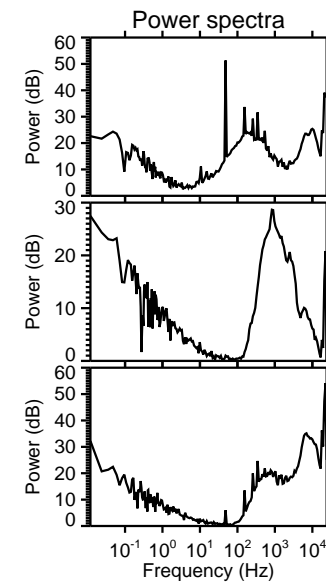
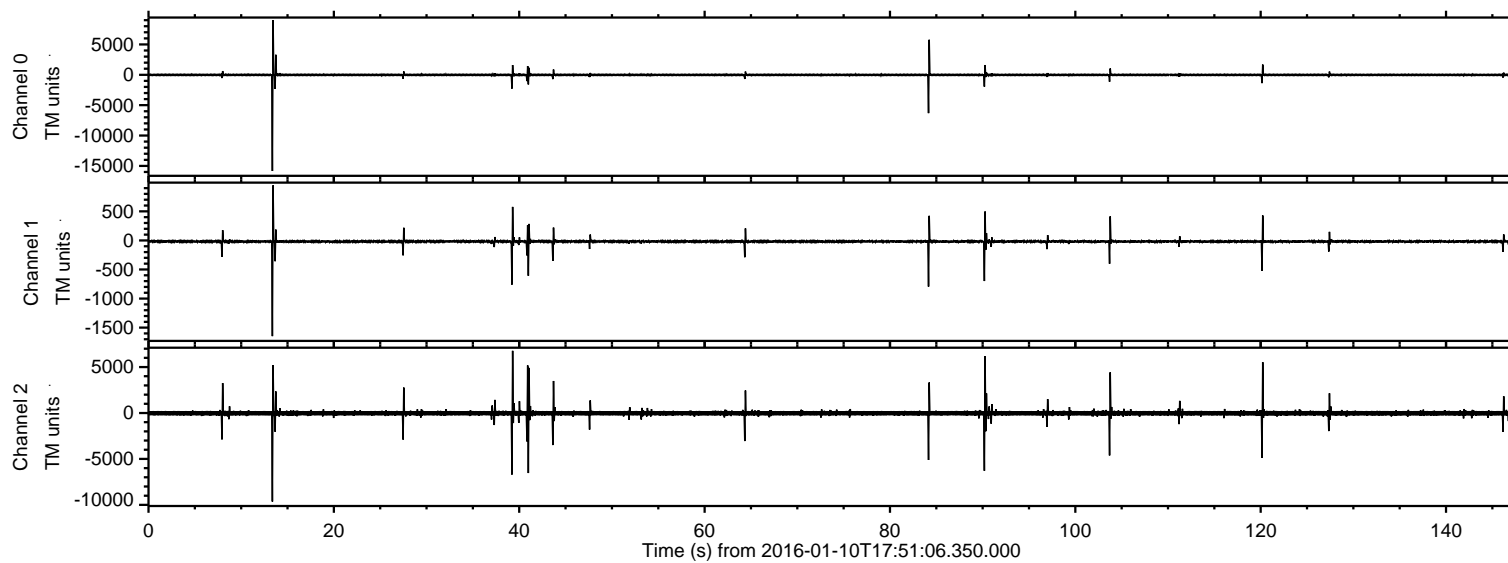
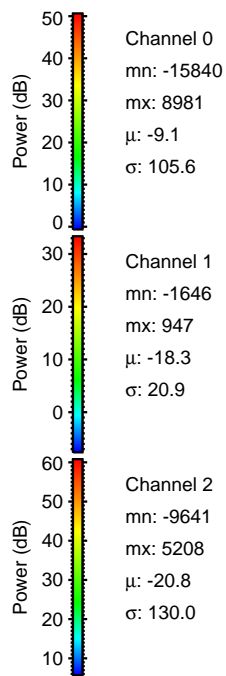
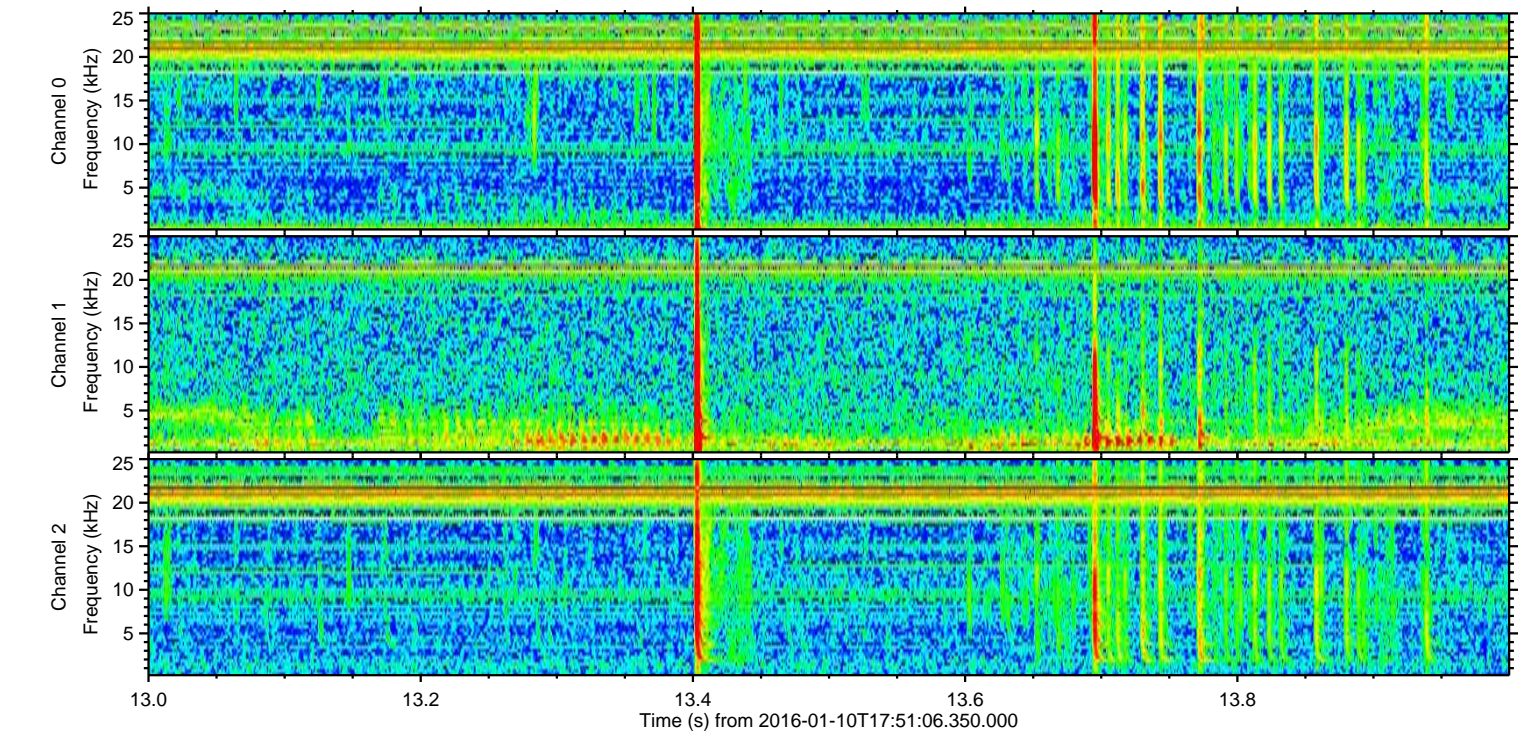
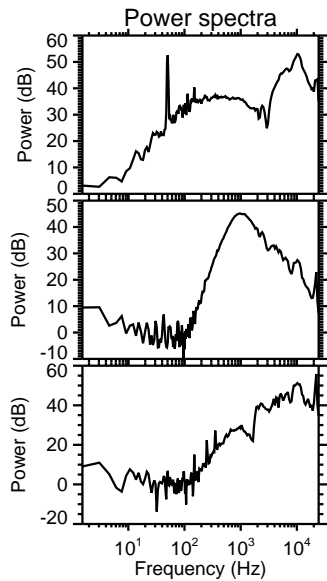
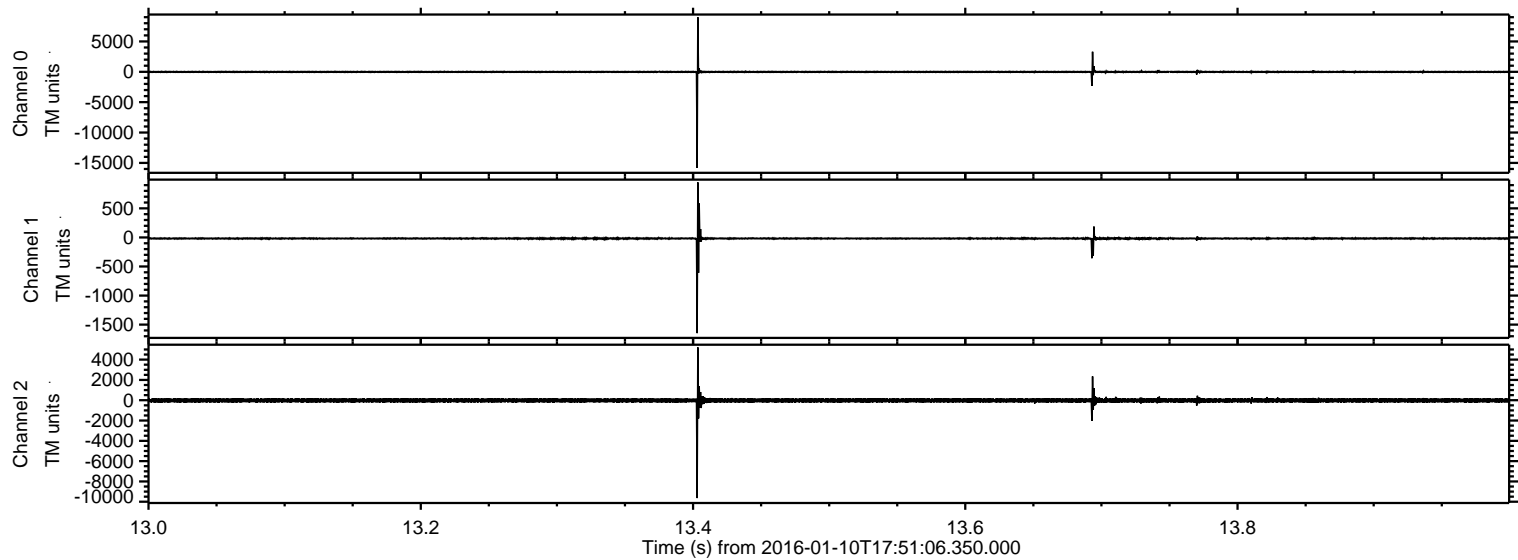

Processed Tue Mar 29 20:59:18 2016 by ELM ver.2012-10-06 from 001__elm20160110_175105__dat00.bin

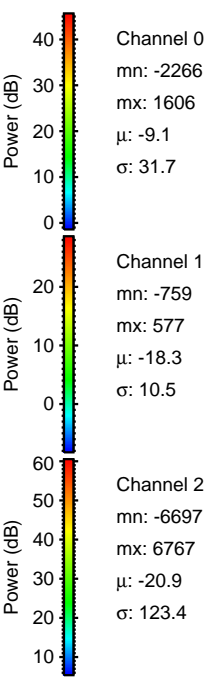
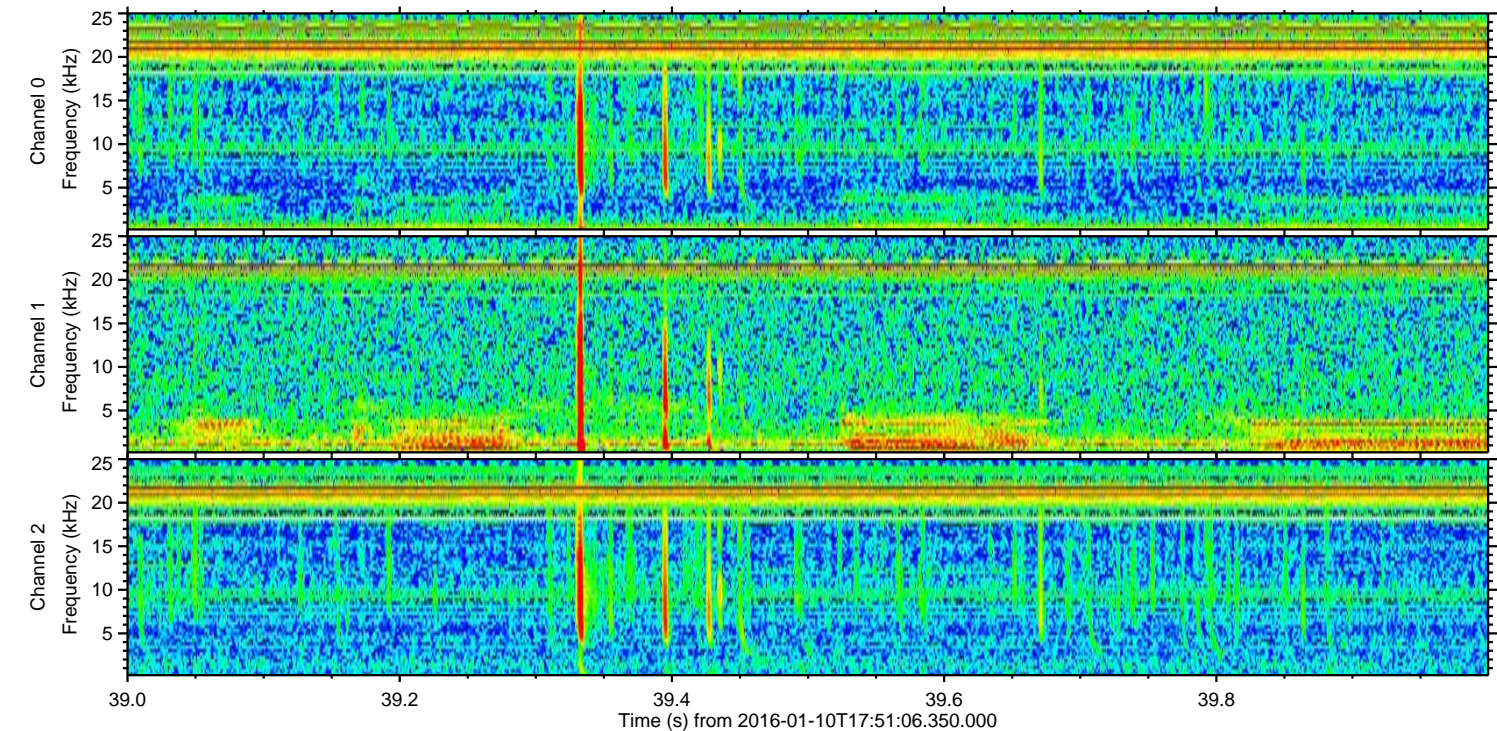
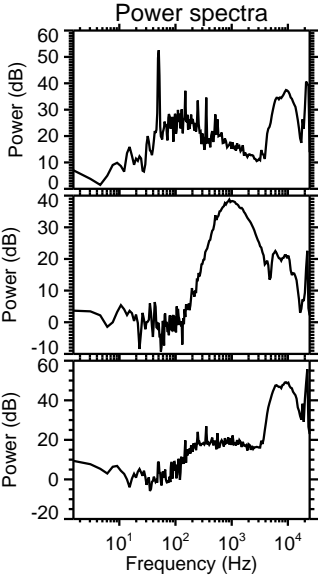
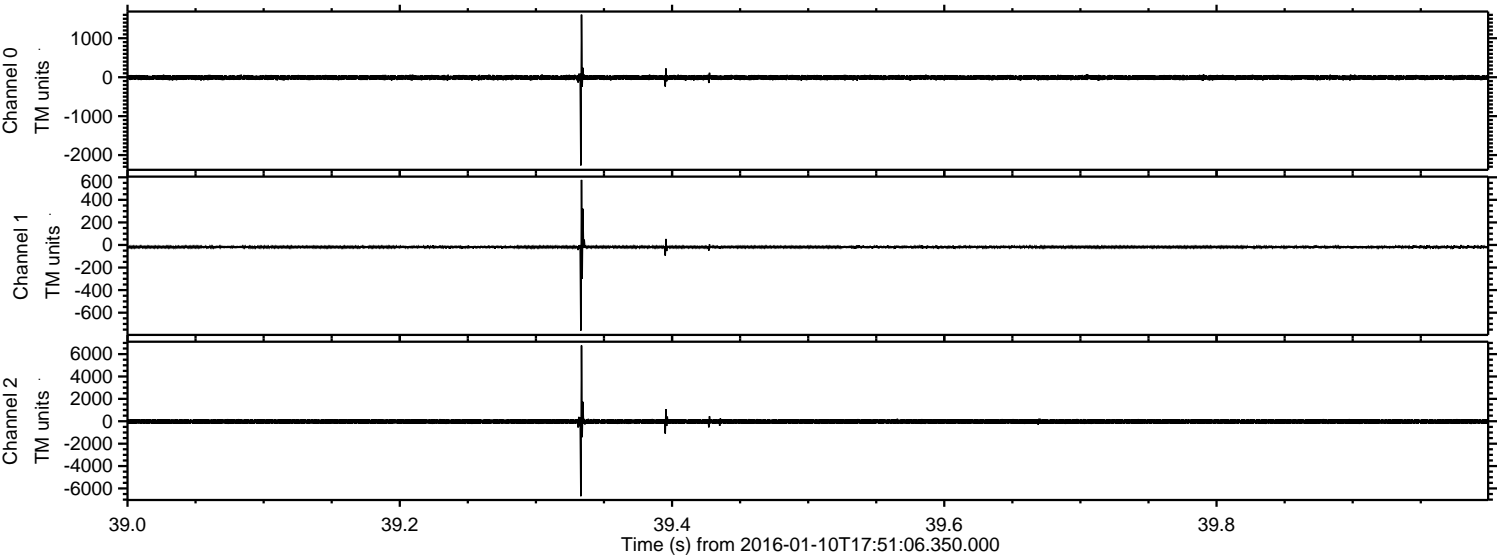

Processed Tue Mar 29 20:59:19 2016 by ELM ver.2012-10-06 from 001__elm20160110_175105__dat00.bin

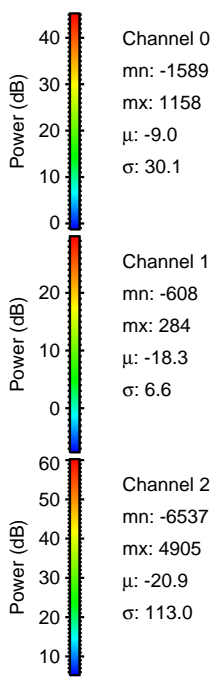
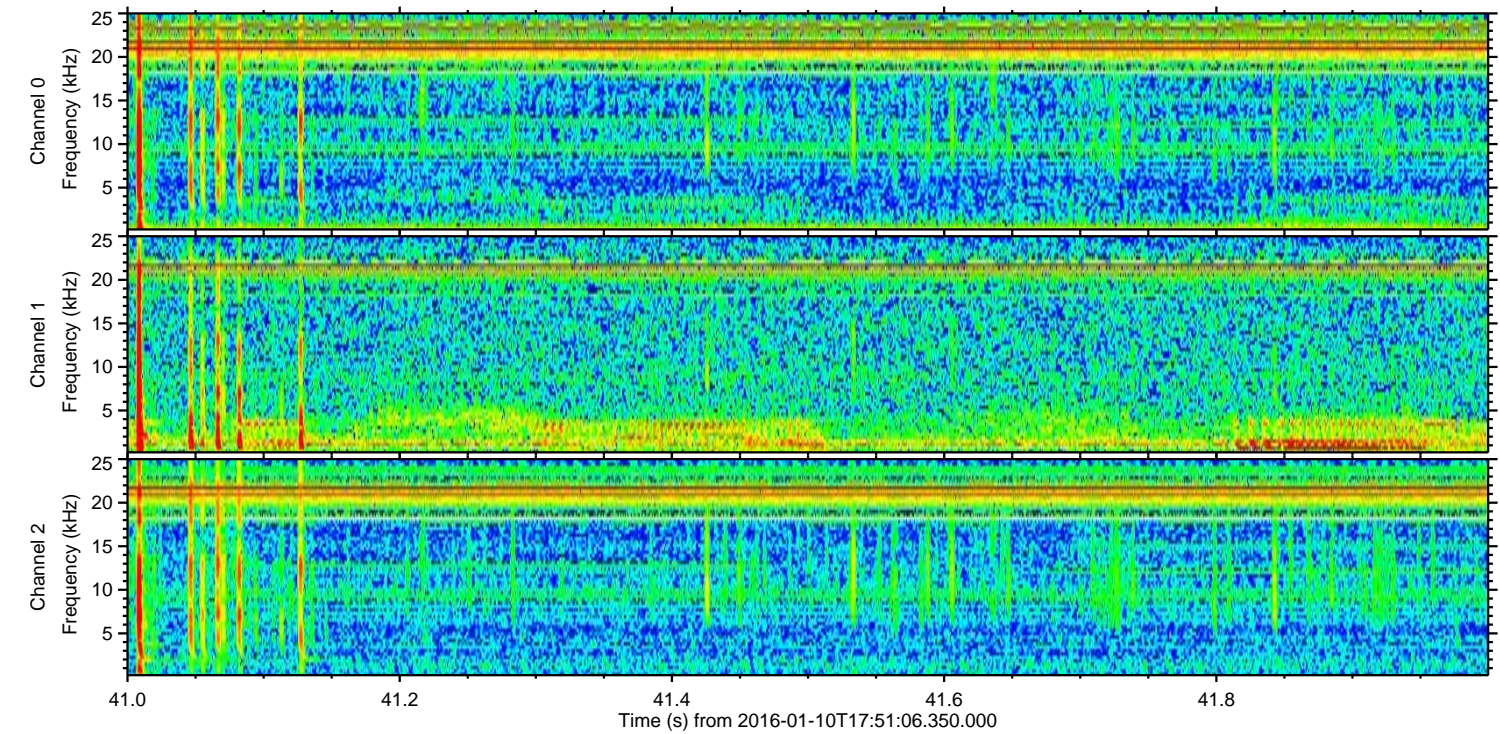
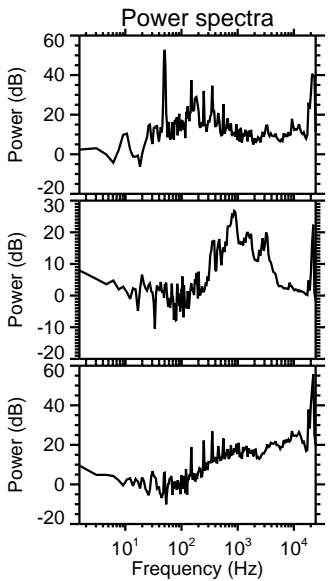
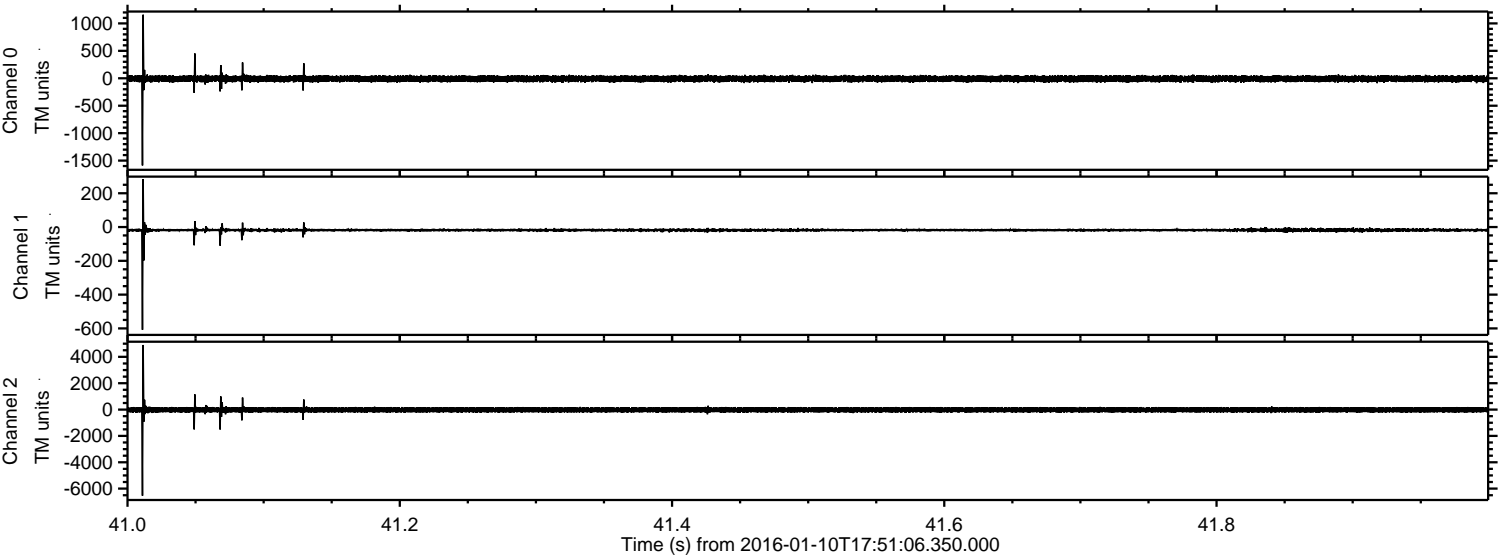

Processed Tue Mar 29 20:59:20 2016 by ELM ver.2012-10-06 from 001__elm20160110_175105__dat00.bin

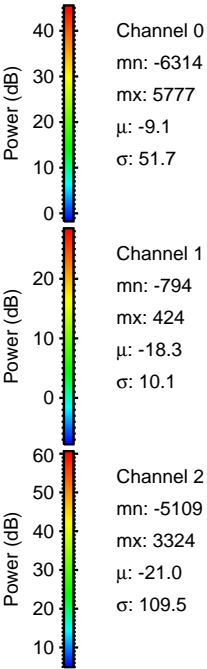
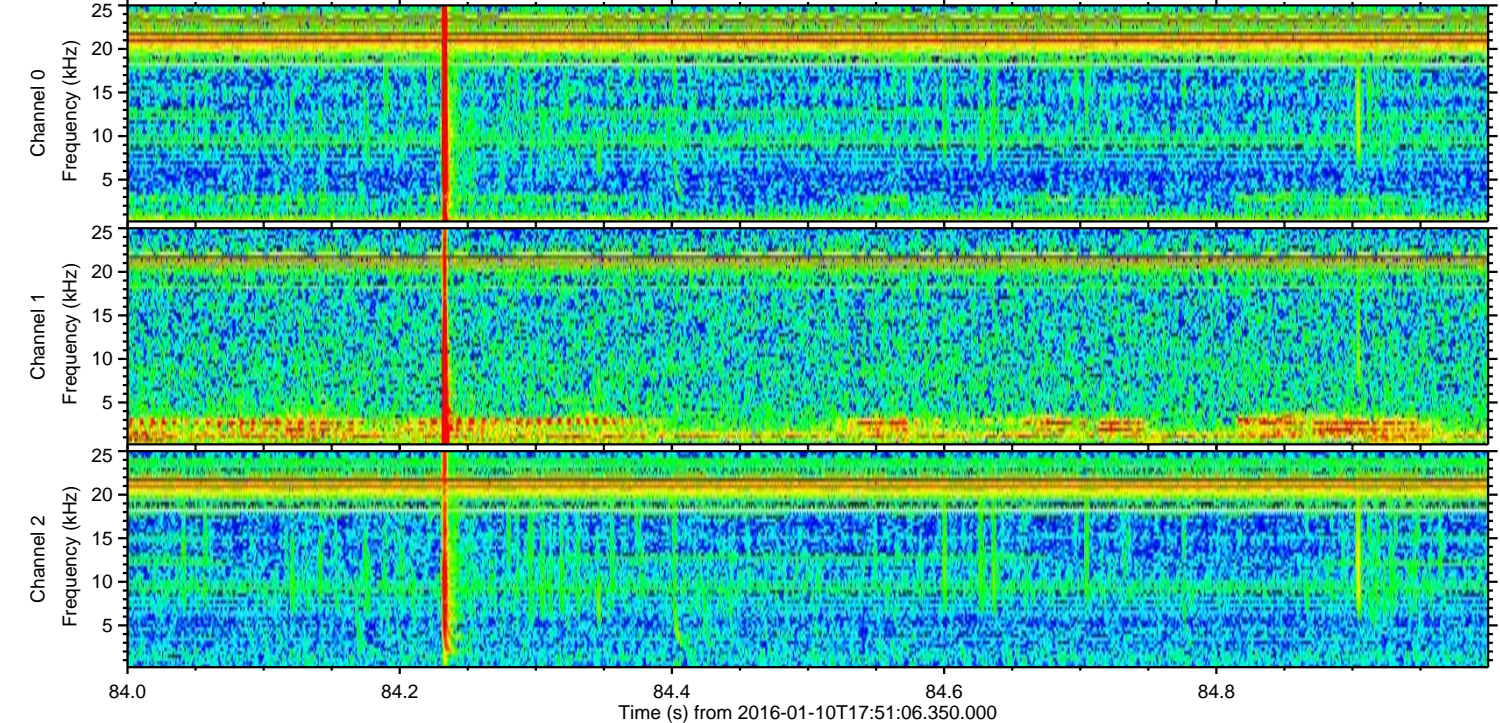
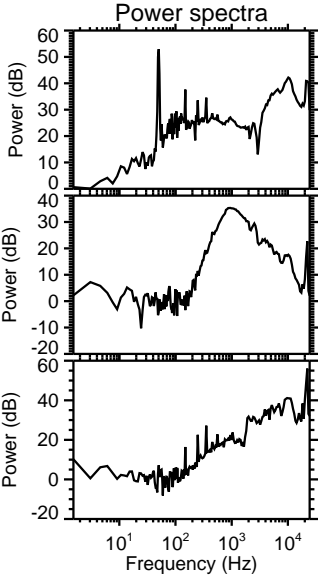
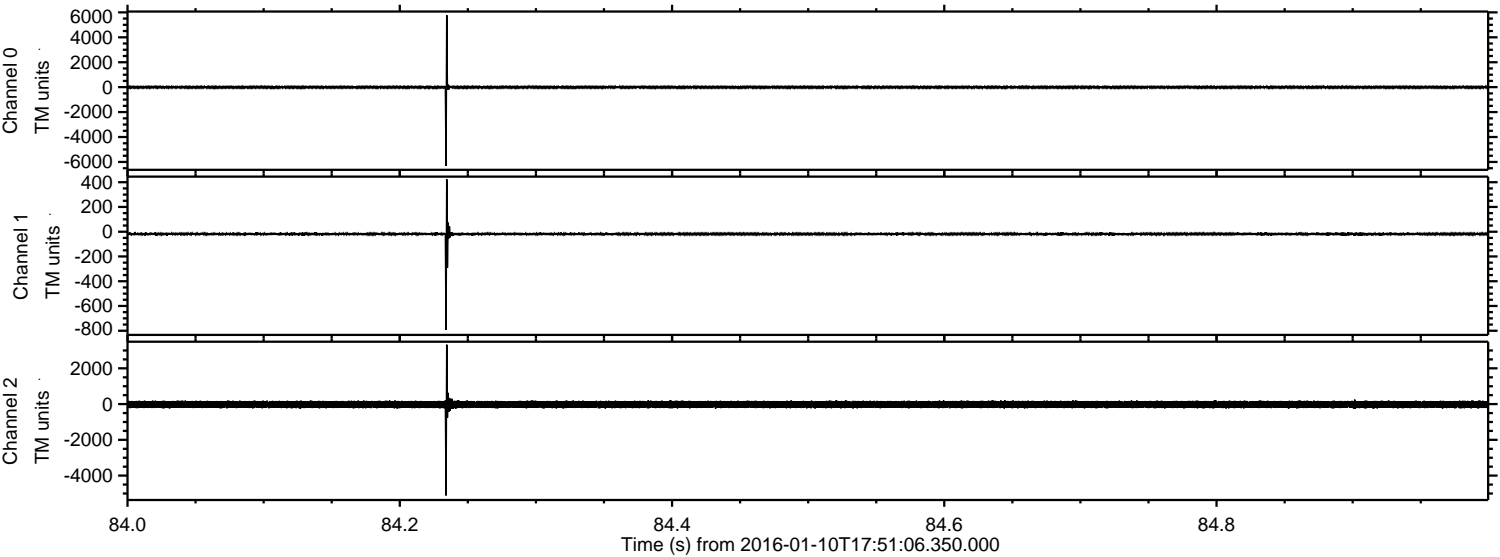

Processed Tue Mar 29 20:59:21 2016 by ELM ver.2012-10-06 from 001__elm20160110_175105__dat00.bin

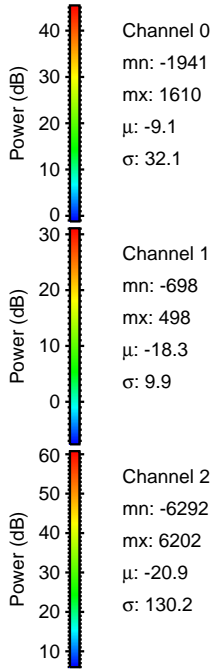
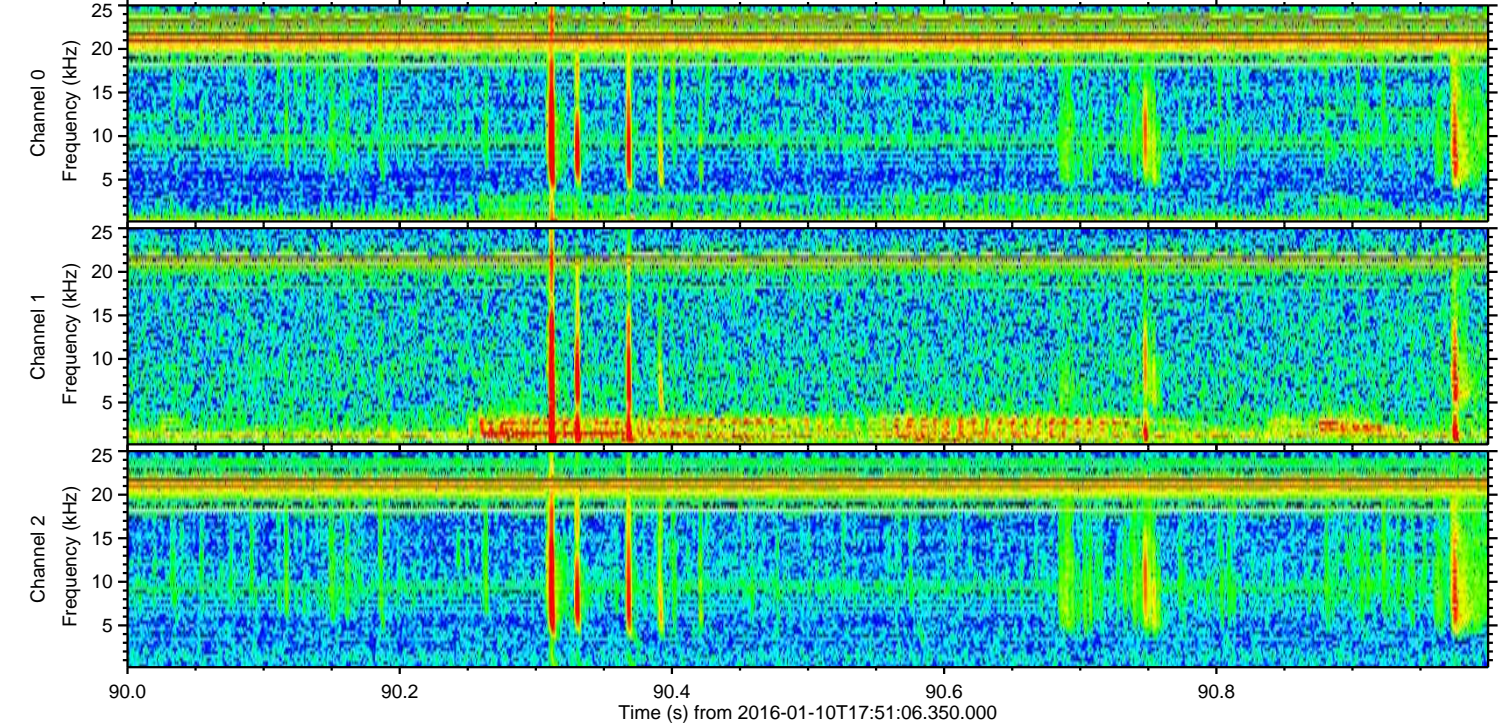
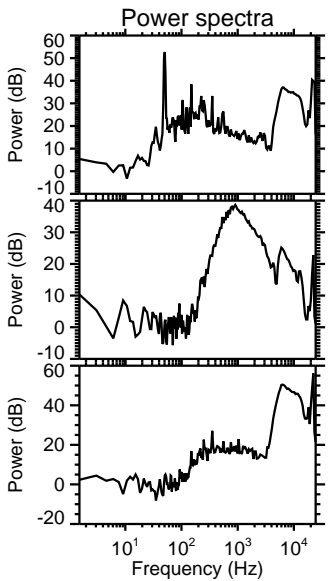
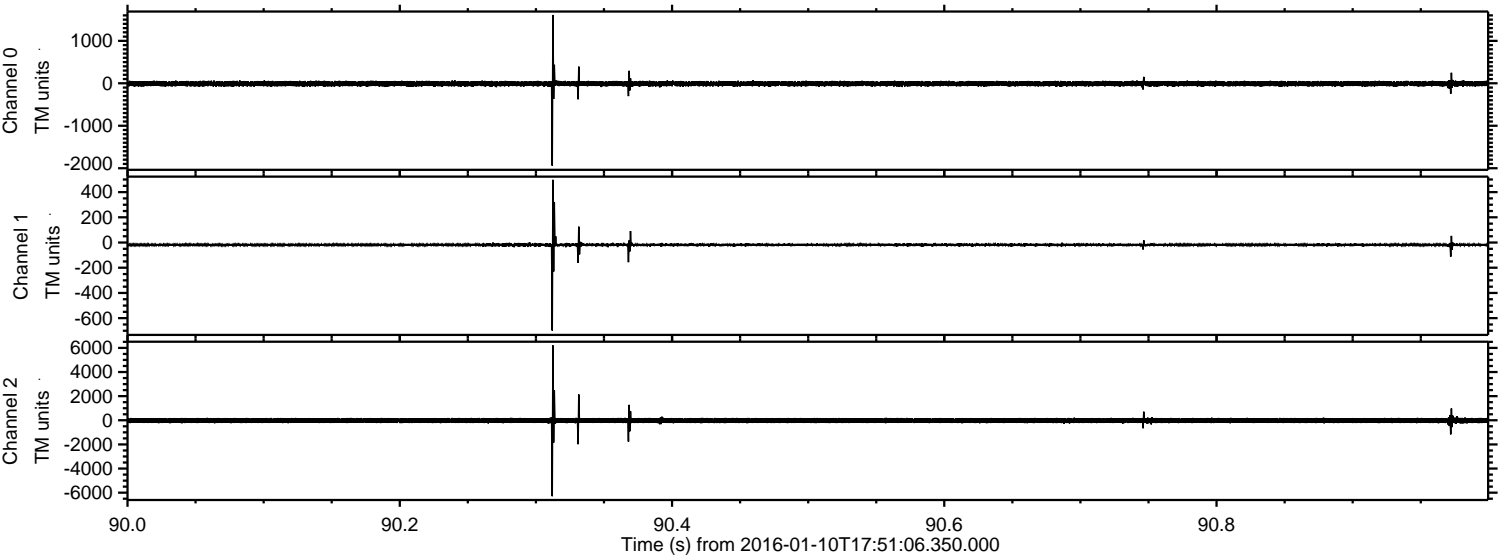

Channel 0
mn: -1941
mx: 1610
 μ : -9.1
 σ : 32.1

Channel 1
mn: -698
mx: 498
 μ : -18.3
 σ : 9.9

Channel 2
mn: -6292
mx: 6202
 μ : -20.9
 σ : 130.2

ELMAVAN 3D WAVEFORMS (Measured data sampled at 50 kHz) 51000 packets of 144 samples from 2016-01-10T17:51:06.350.000. Part 121/147

Processed Tue Mar 29 20:59:22 2016 by ELM ver.2012-10-06 from 001__elm20160110_175105__dat00.bin

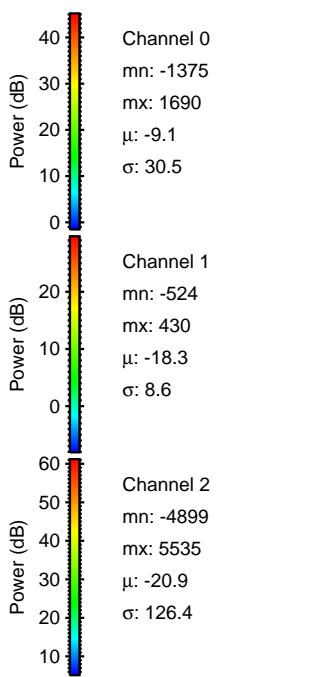
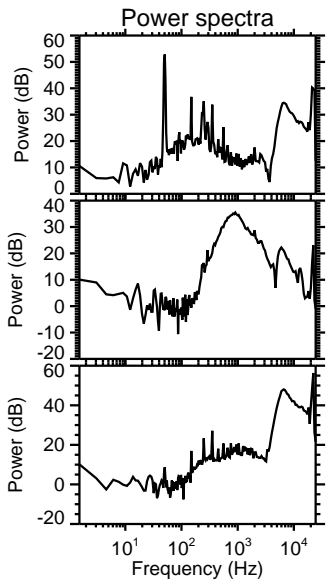
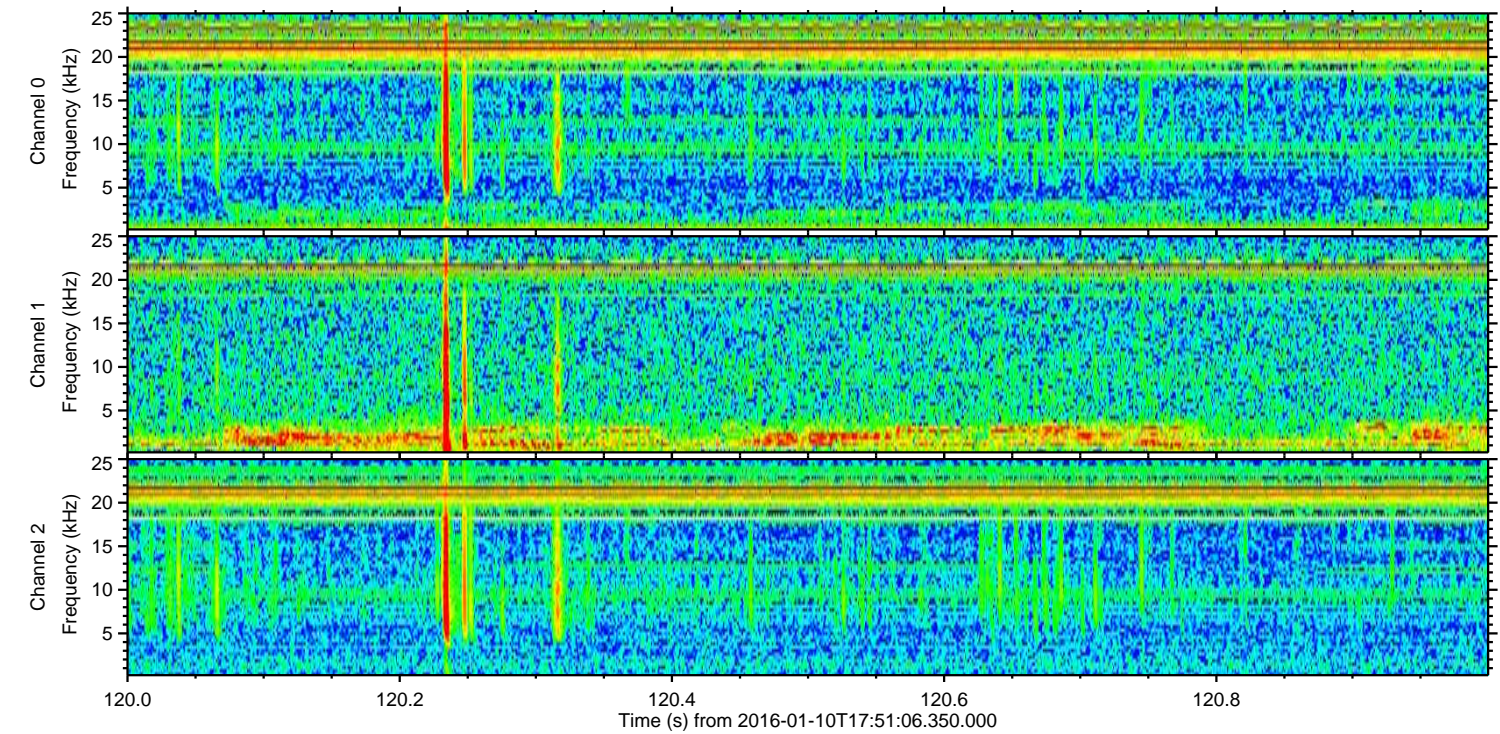
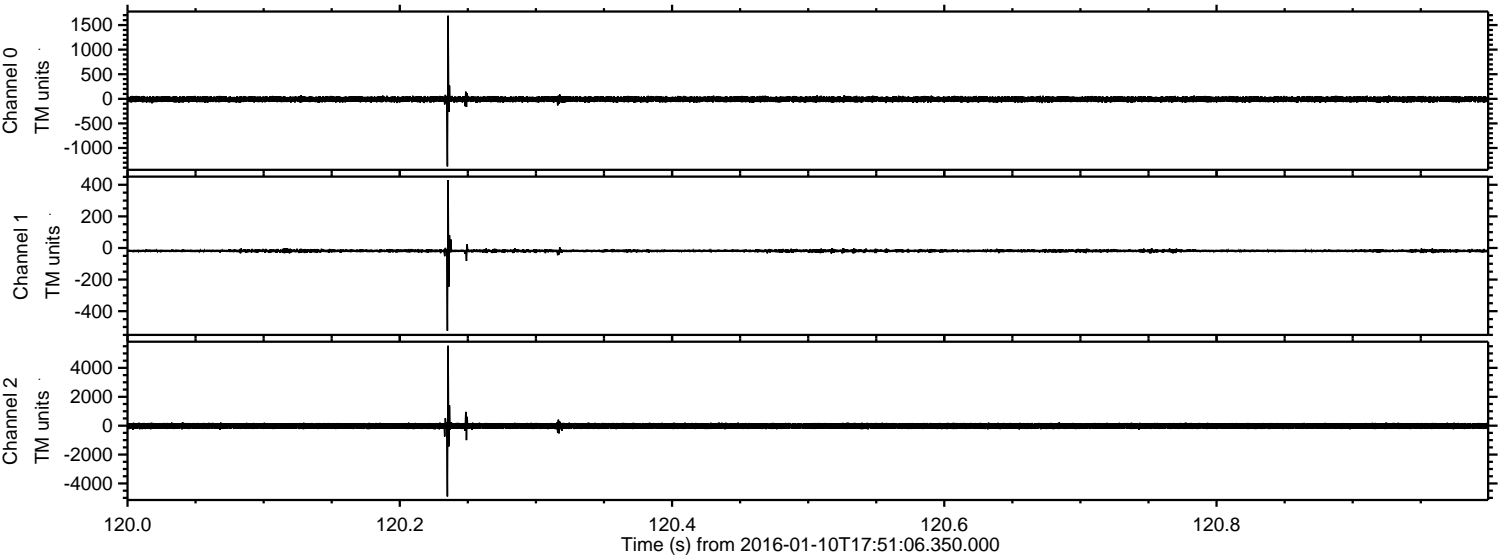

Processed Tue Mar 29 20:59:23 2016 by ELM ver.2012-10-06 from 001__elm20160110_175105__dat00.bin

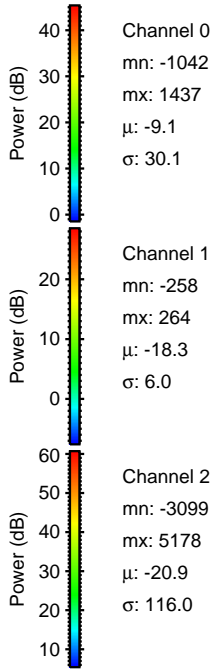
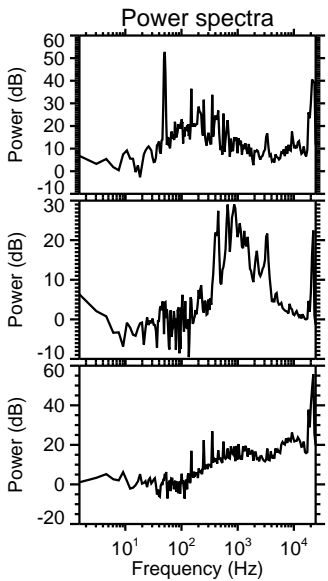
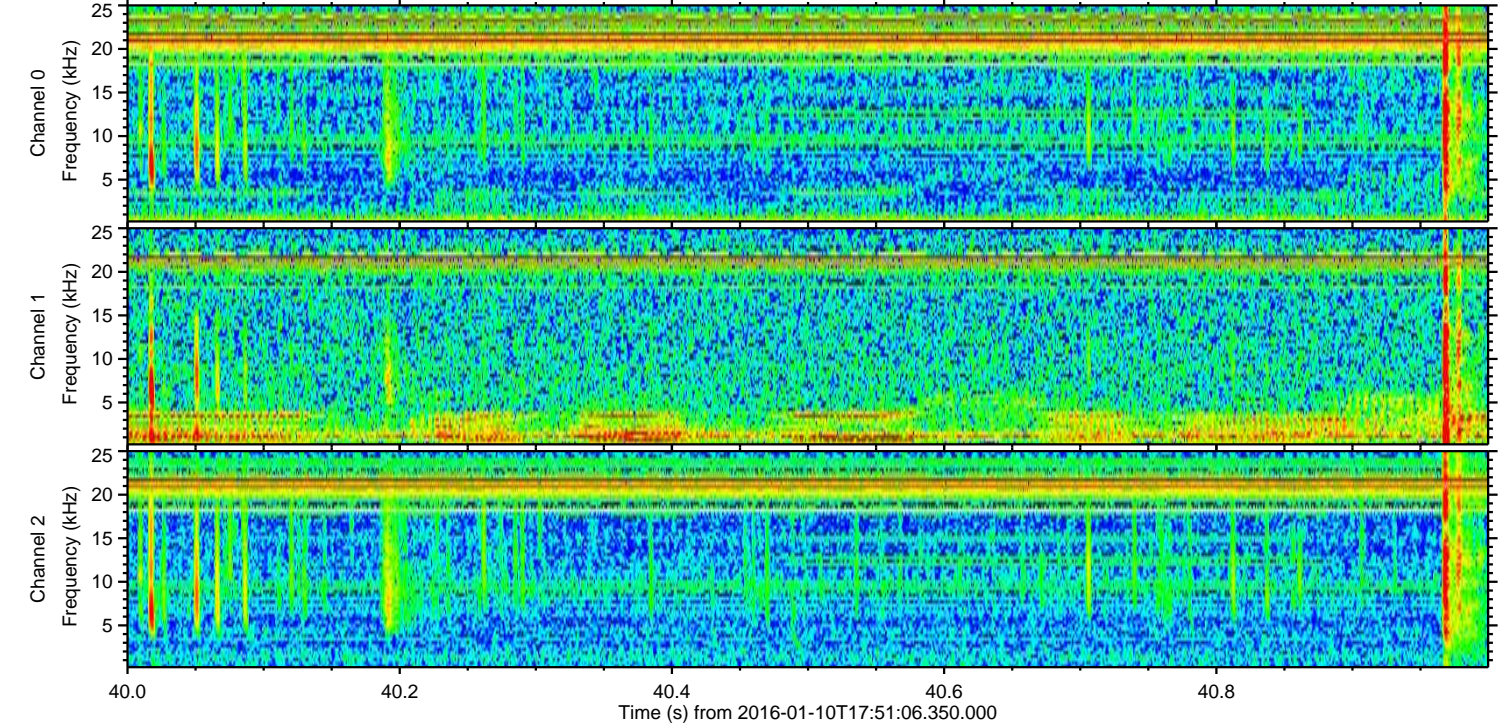
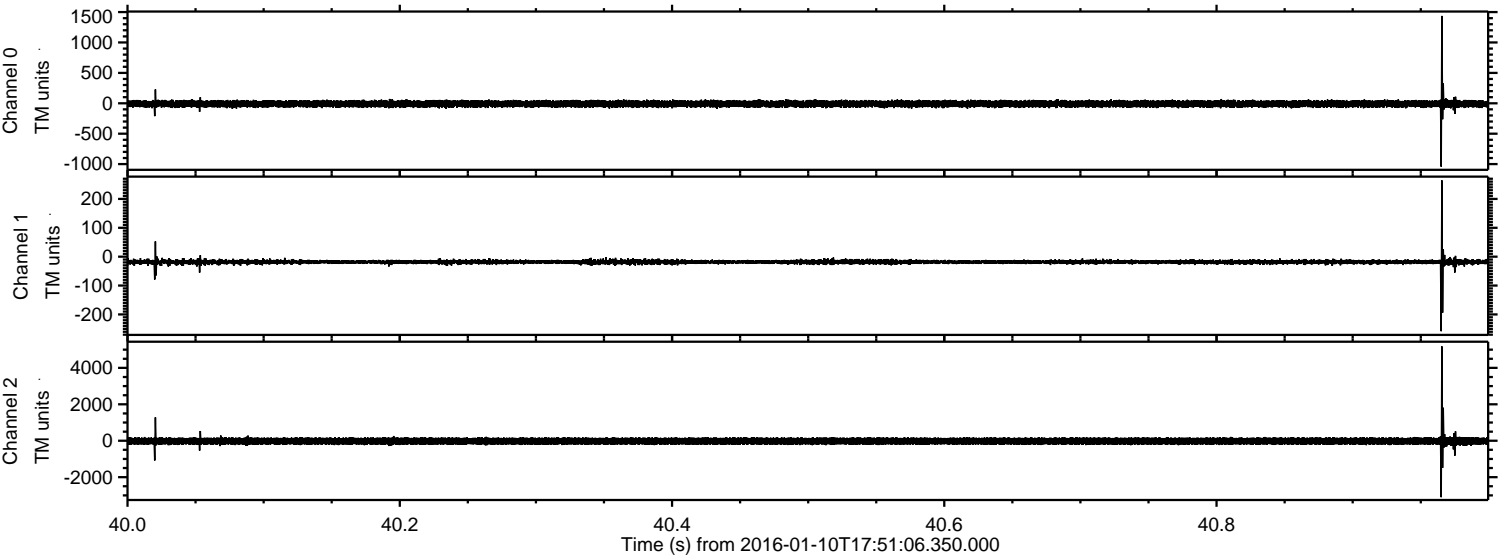

ELMAVAN 3D WAVEFORMS (Measured data sampled at 50 kHz) 51000 packets of 144 samples from 2016-01-10T17:51:06.350.000. Part 104/147

Processed Tue Mar 29 20:59:24 2016 by ELM ver.2012-10-06 from 001__elm20160110_175105__dat00.bin

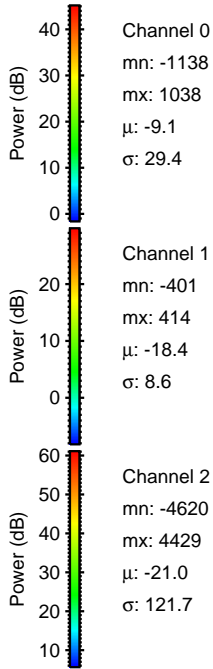
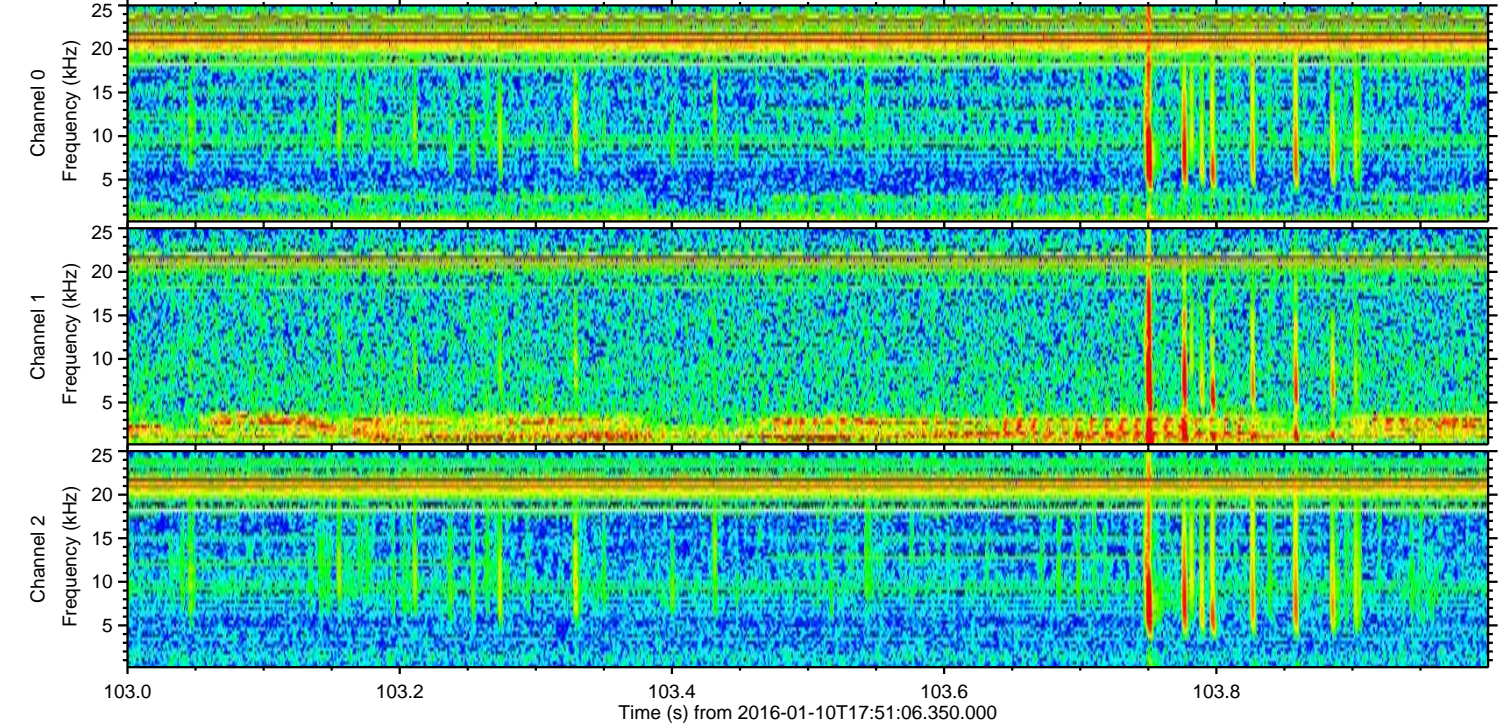
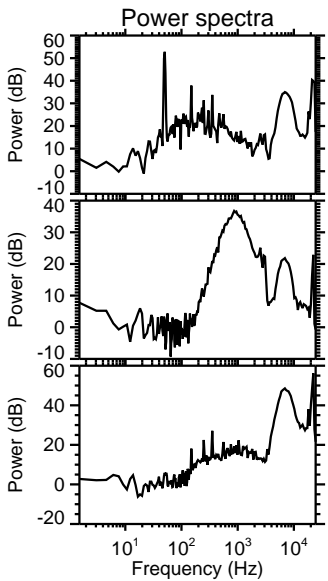
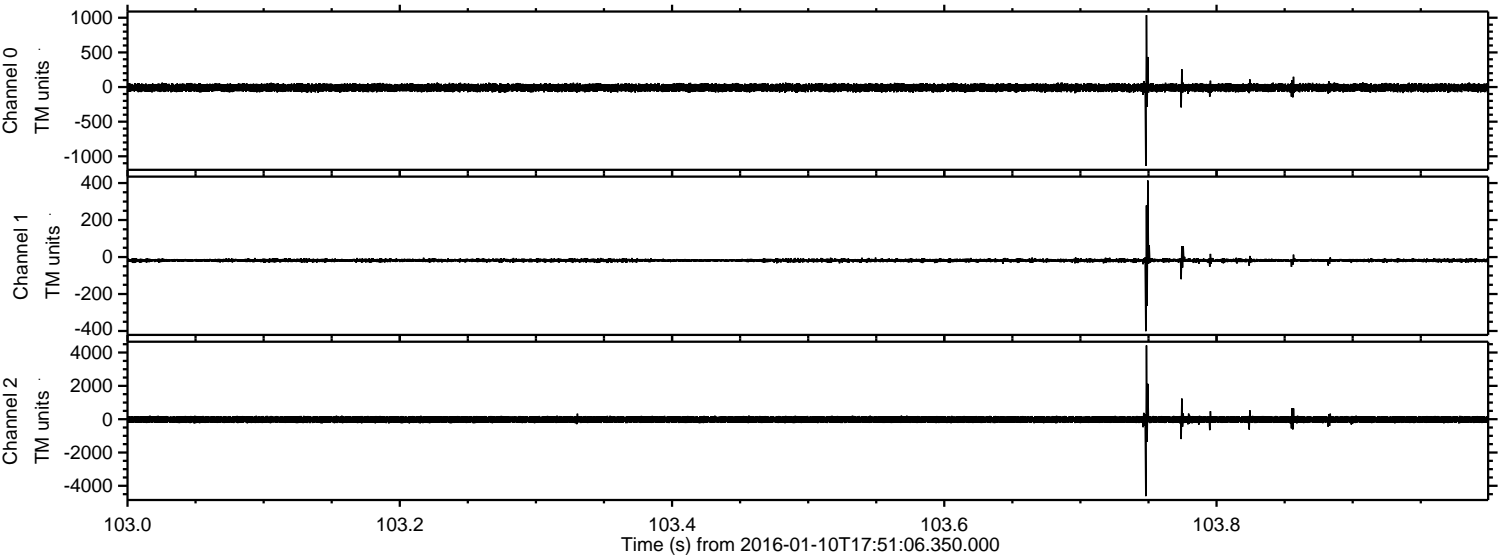

Processed Tue Mar 29 20:59:25 2016 by ELM ver.2012-10-06 from 001__elm20160110_175105__dat00.bin

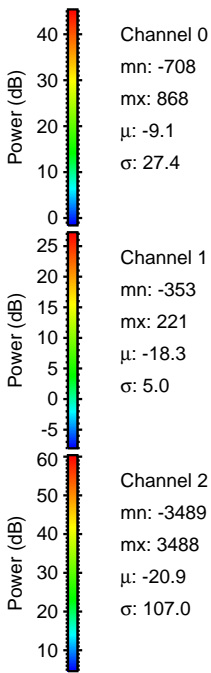
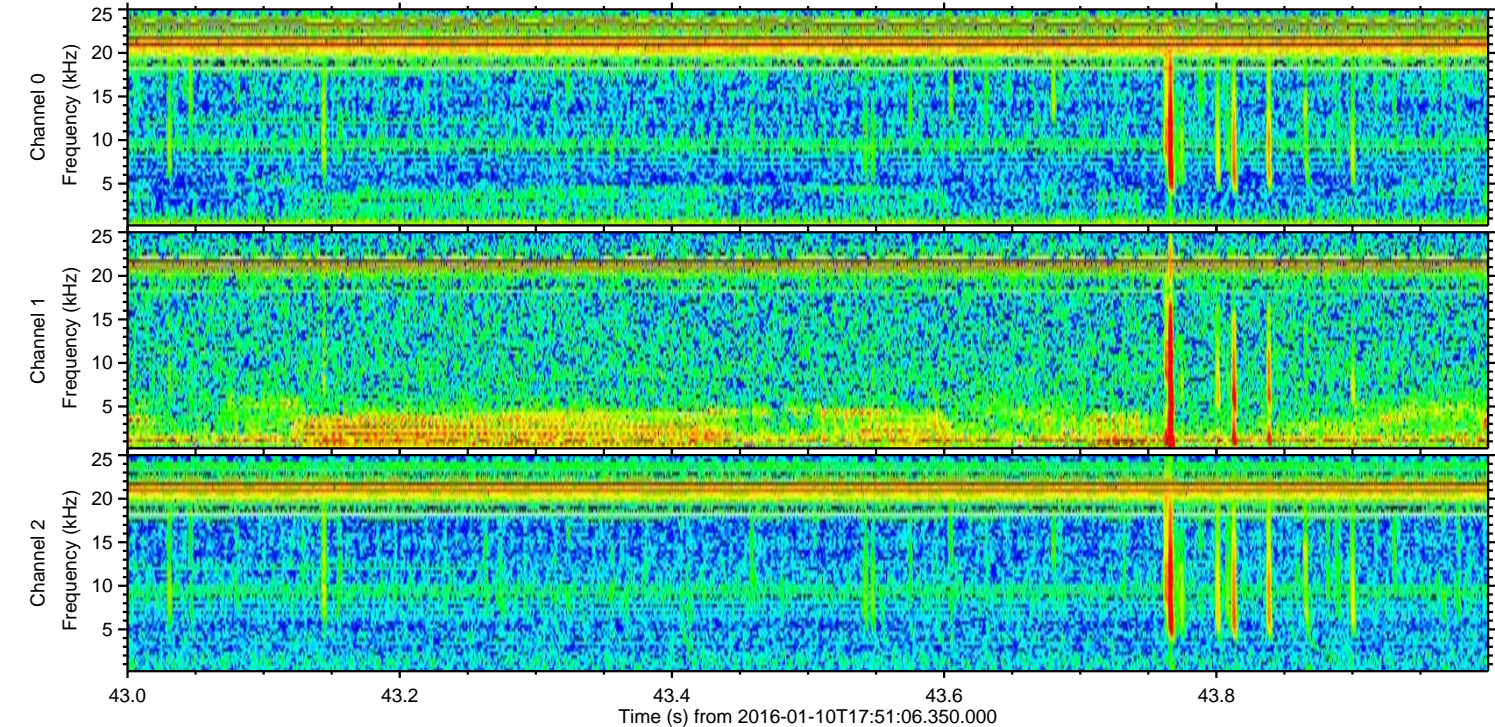
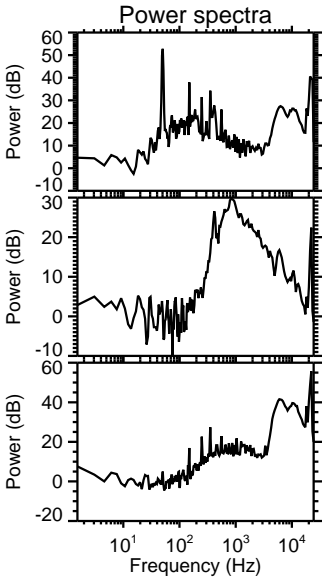
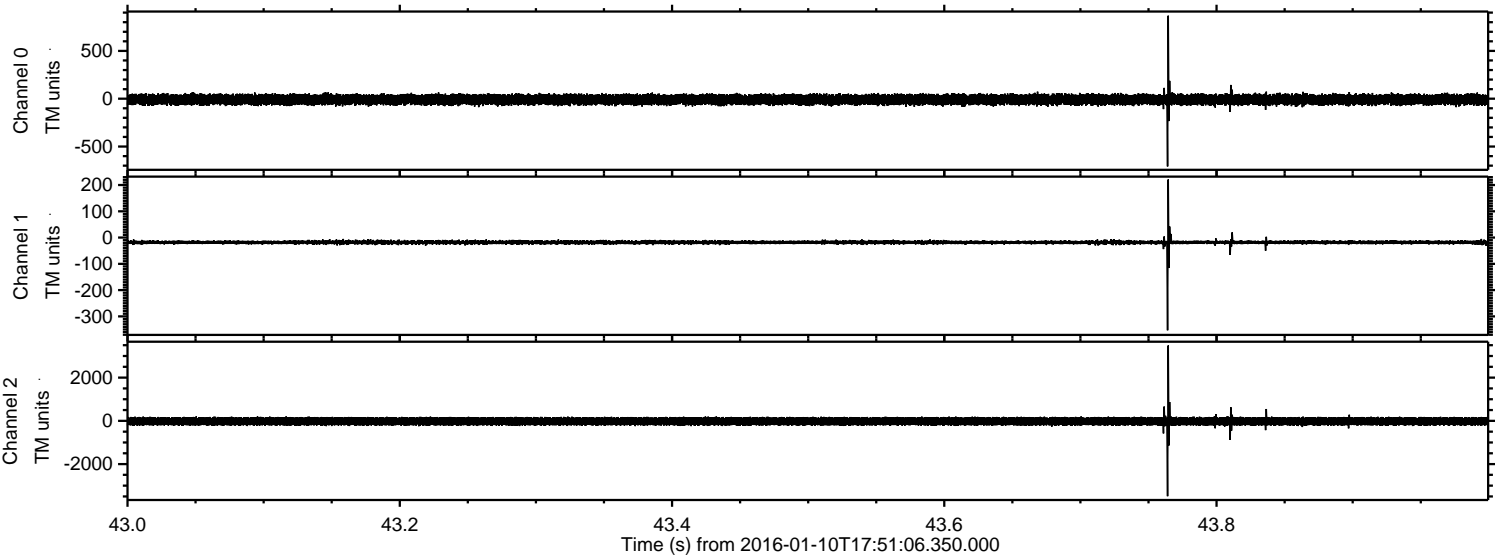

Processed Tue Mar 29 20:59:26 2016 by ELM ver.2012-10-06 from 001__elm20160110_175105__dat00.bin

