

ELMAVAN 3D WAVEFORMS (Measured data sampled at 50 kHz) 51000 packets of 144 samples from 2016-01-10T06:25:39.246.000.

Processed Tue Mar 29 18:46:01 2016 by ELM ver.2012-10-06 from 001__elm20160110_062538__dat00.bin

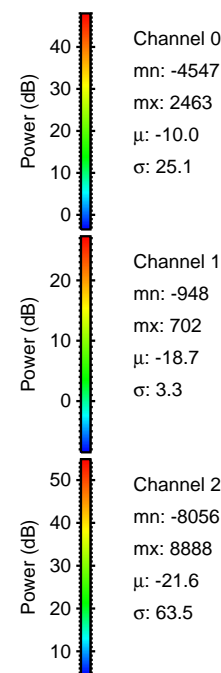
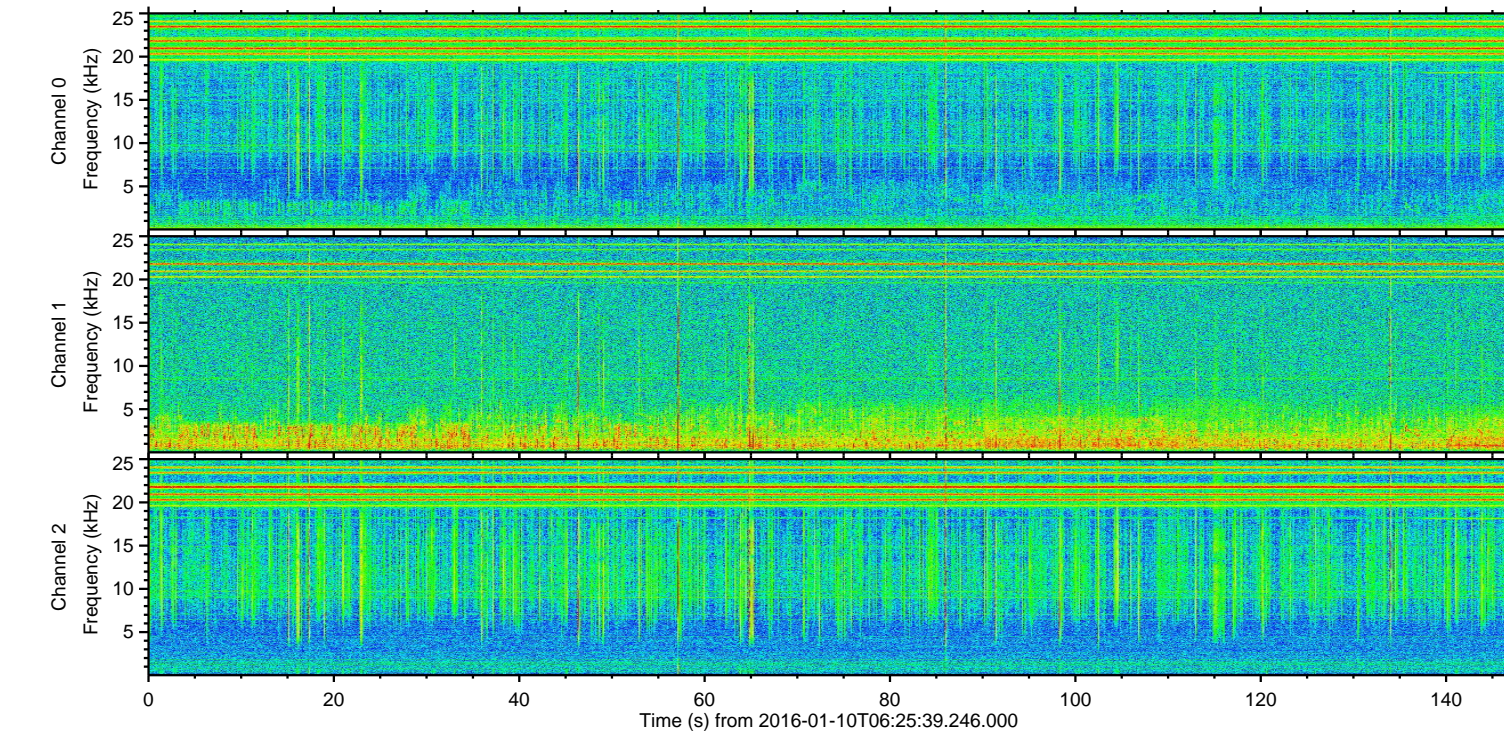
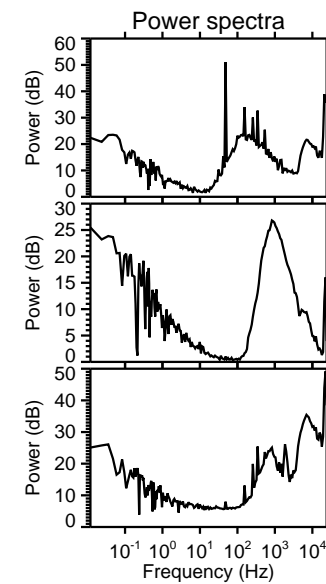
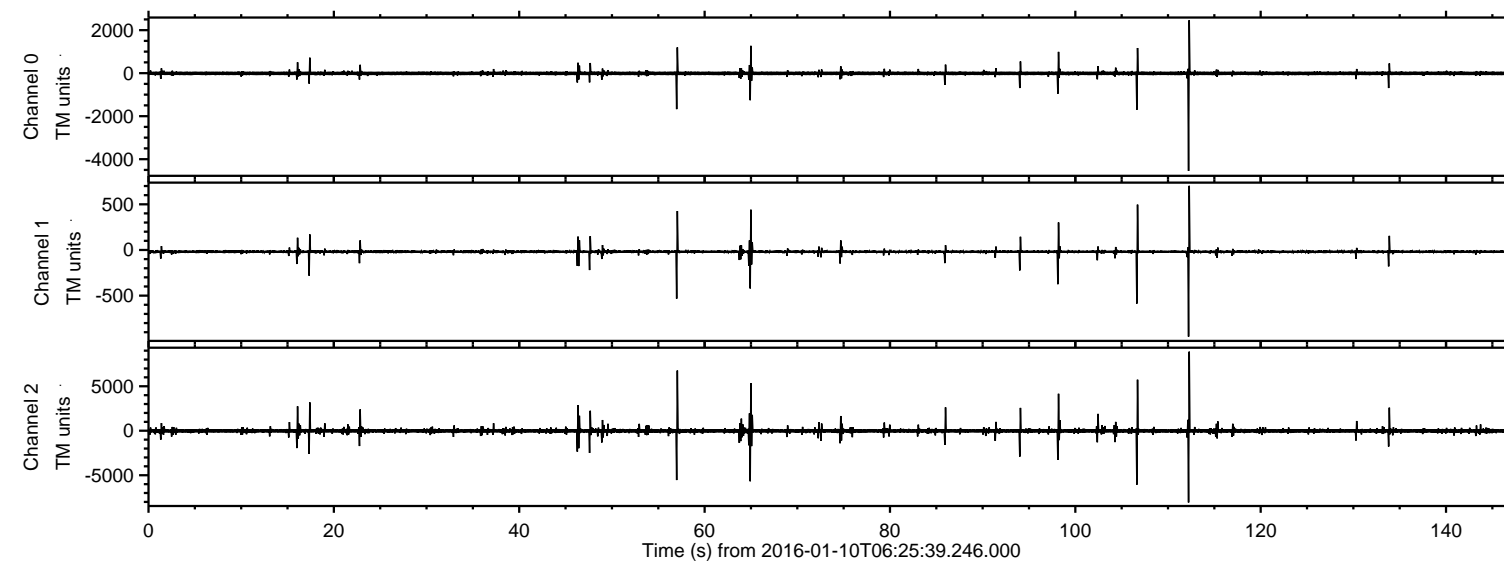

ELMAVAN 3D WAVEFORMS (Measured data sampled at 50 kHz) 51000 packets of 144 samples from 2016-01-10T06:25:39.246.000. Part 113/147

Processed Tue Mar 29 18:46:13 2016 by ELM ver.2012-10-06 from 001__elm20160110_062538__dat00.bin

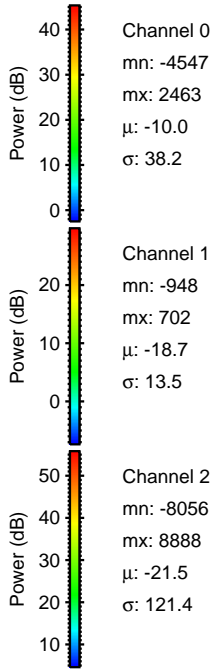
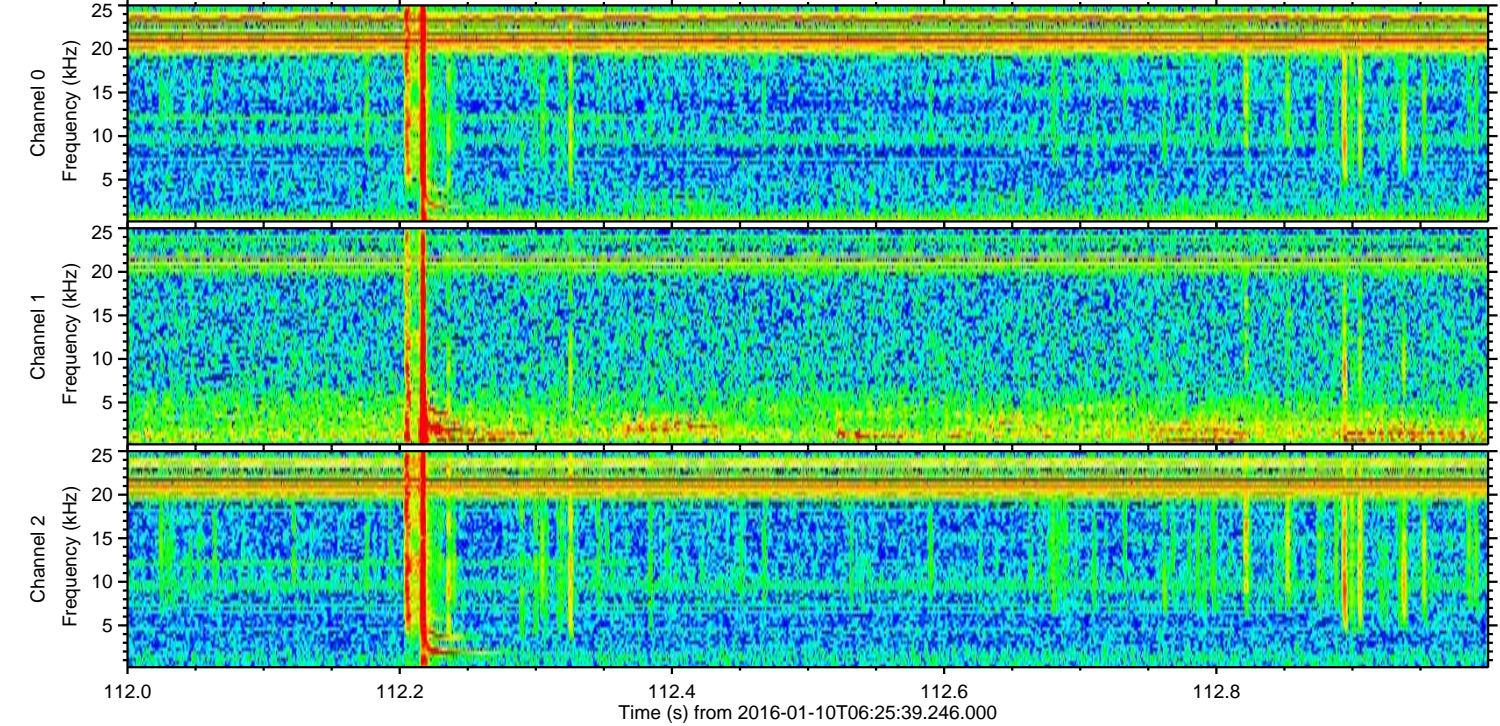
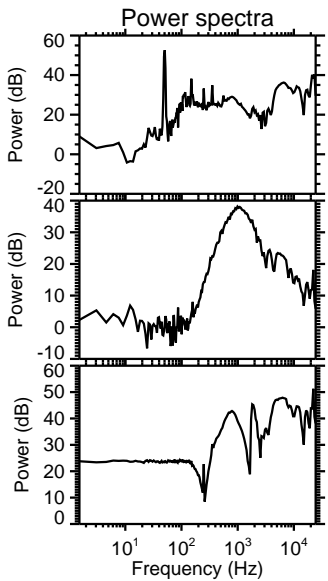
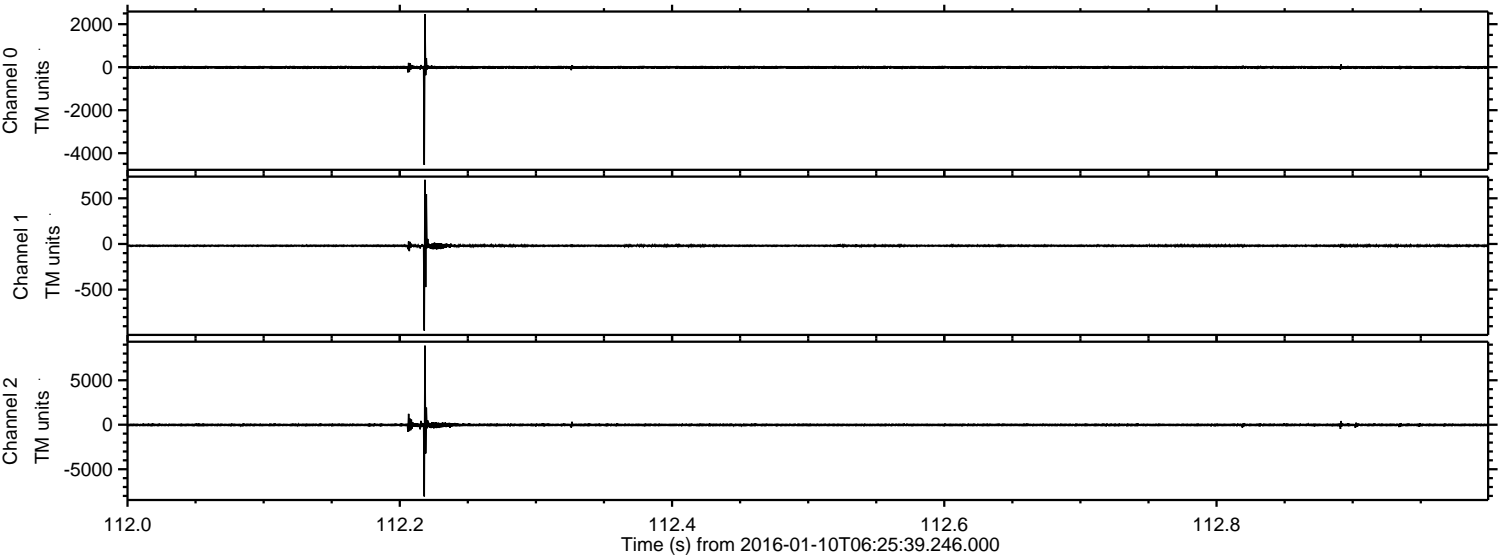

Processed Tue Mar 29 18:46:14 2016 by ELM ver.2012-10-06 from 001__elm20160110_062538__dat00.bin

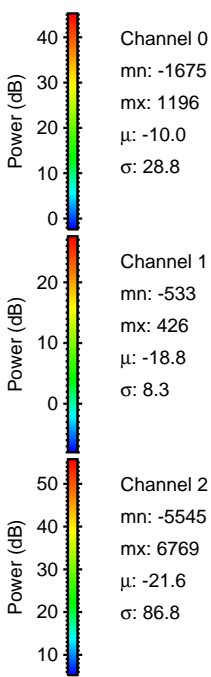
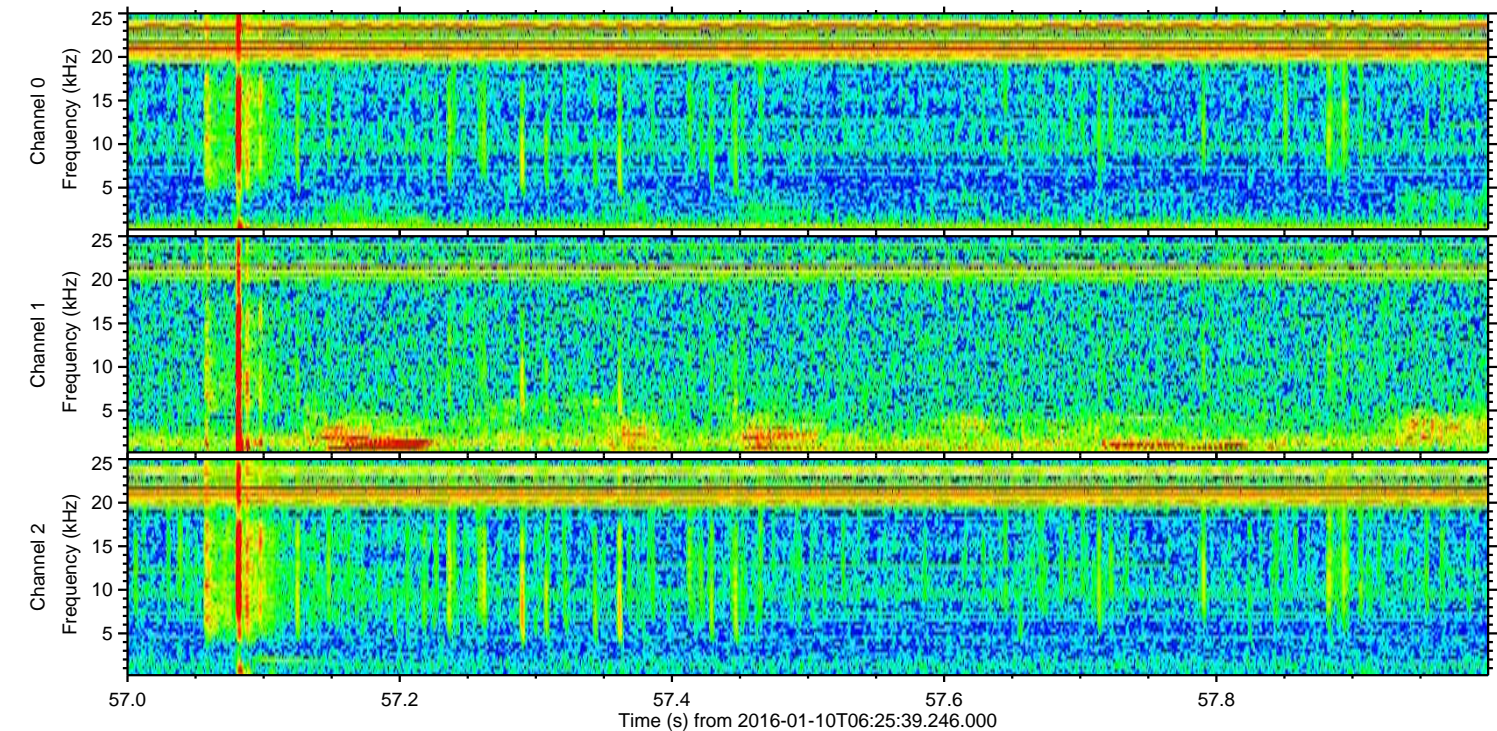
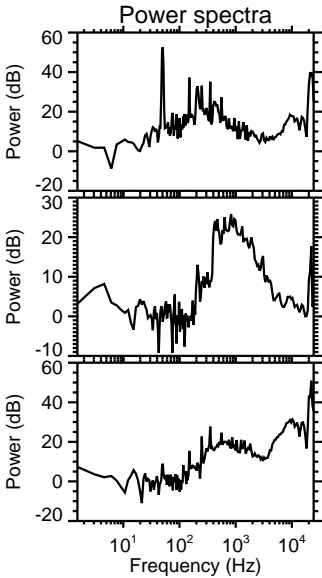
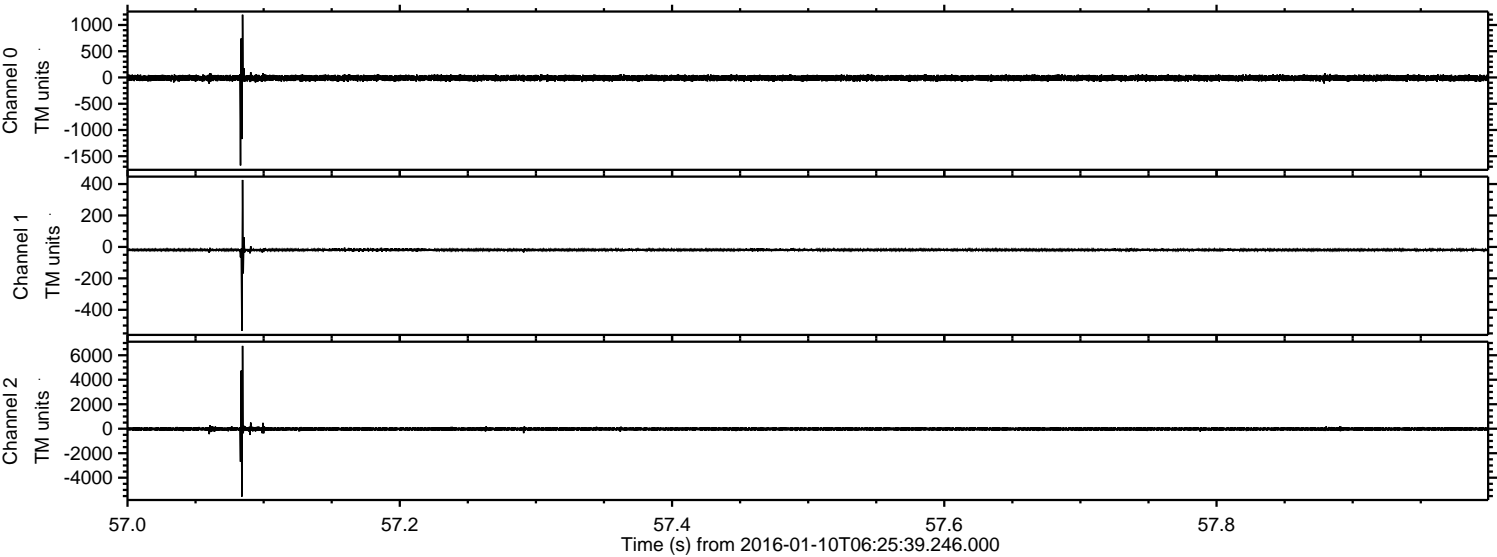

ELMAVAN 3D WAVEFORMS (Measured data sampled at 50 kHz) 51000 packets of 144 samples from 2016-01-10T06:25:39.246.000. Part 107/147

Processed Tue Mar 29 18:46:15 2016 by ELM ver.2012-10-06 from 001__elm20160110_062538__dat00.bin

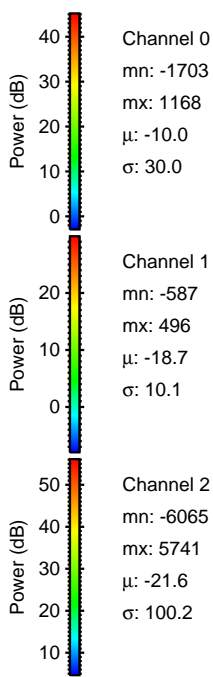
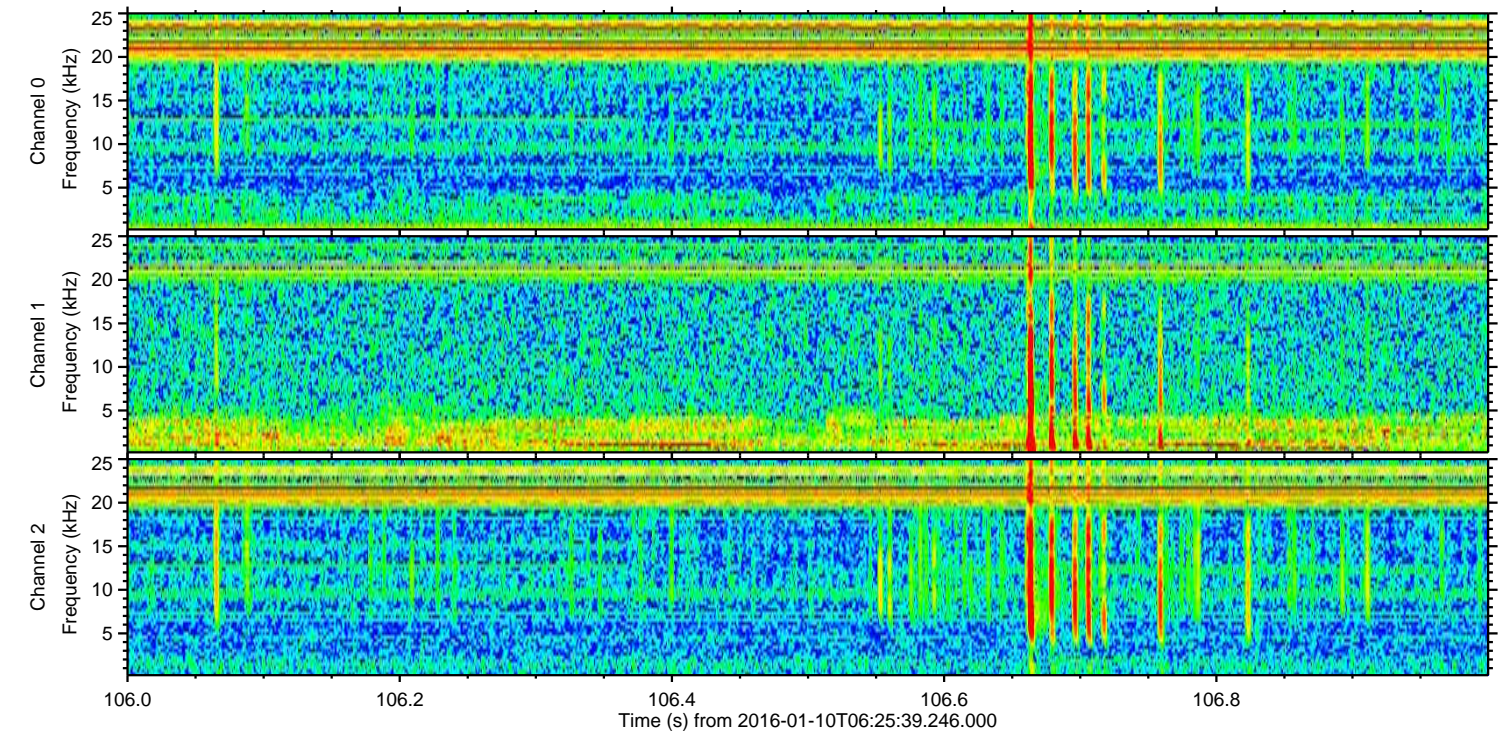
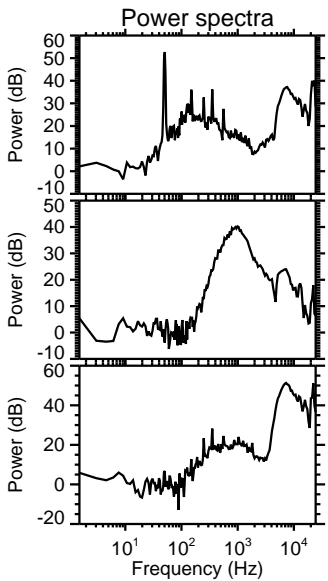
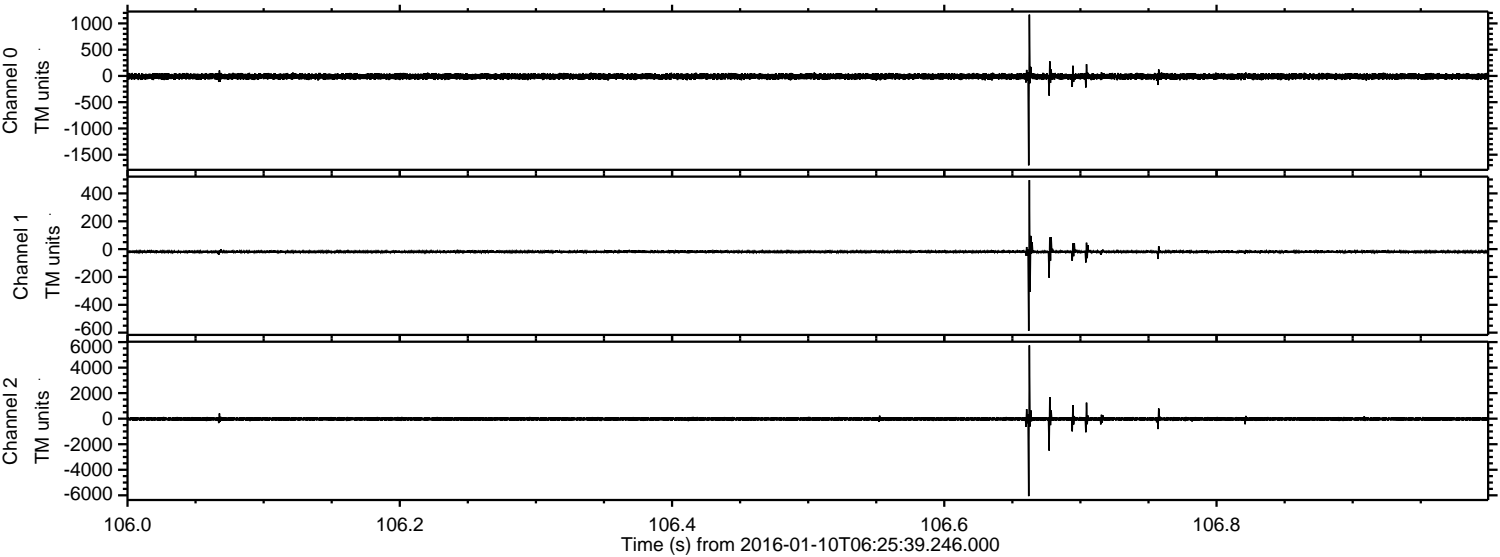

Channel 0
mn: -1703
mx: 1168
 μ : -10.0
 σ : 30.0

Channel 1
mn: -587
mx: 496
 μ : -18.7
 σ : 10.1

Channel 2
mn: -6065
mx: 5741
 μ : -21.6
 σ : 100.2

Processed Tue Mar 29 18:46:16 2016 by ELM ver.2012-10-06 from 001__elm20160110_062538__dat00.bin

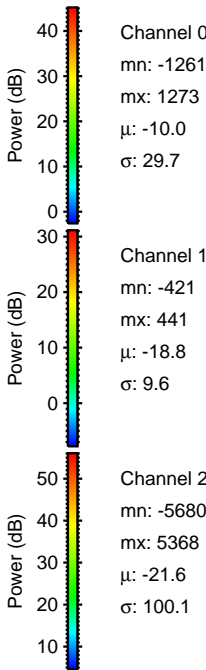
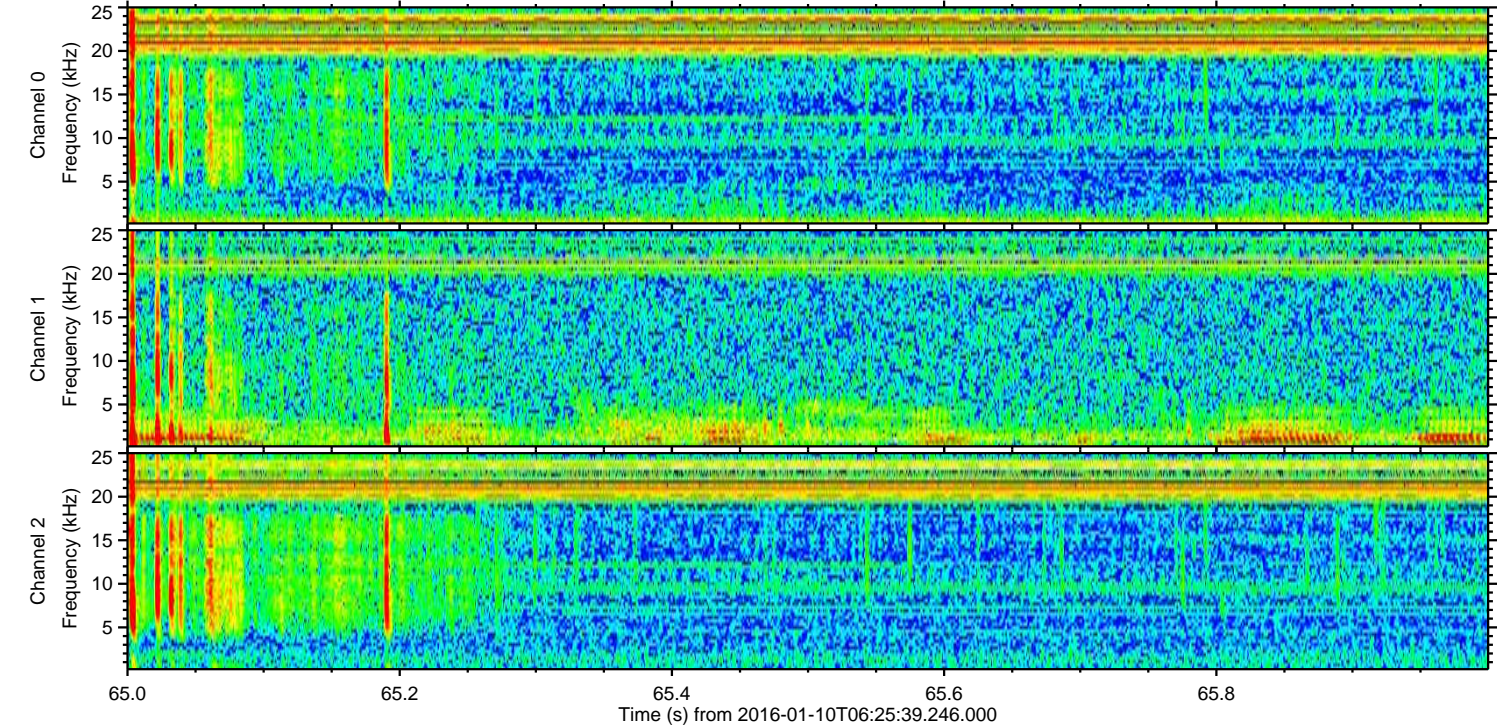
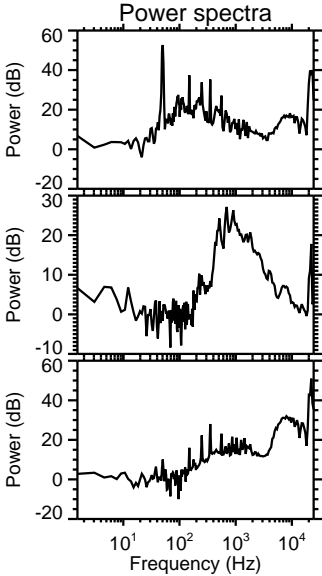
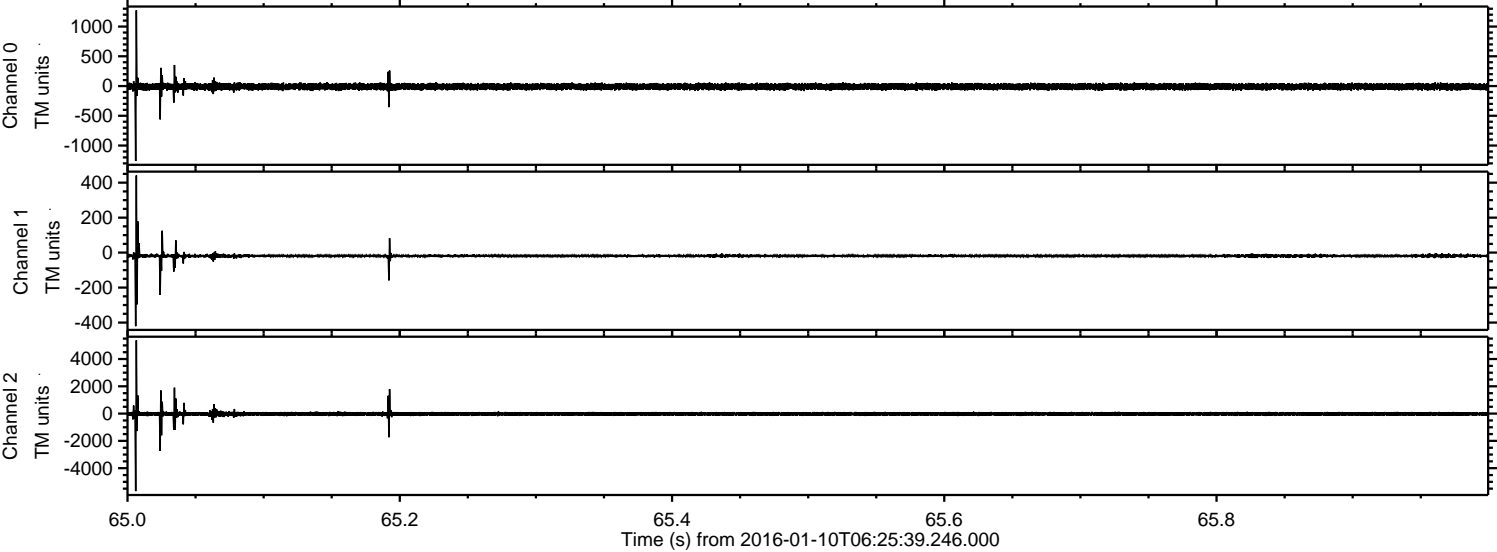

Channel 0
mn: -1261
mx: 1273
 μ : -10.0
 σ : 29.7

Channel 1
mn: -421
mx: 441
 μ : -18.8
 σ : 9.6

Channel 2
mn: -5680
mx: 5368
 μ : -21.6
 σ : 100.1

Processed Tue Mar 29 18:46:17 2016 by ELM ver.2012-10-06 from 001__elm20160110_062538__dat00.bin

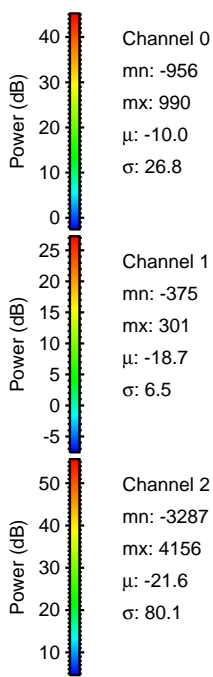
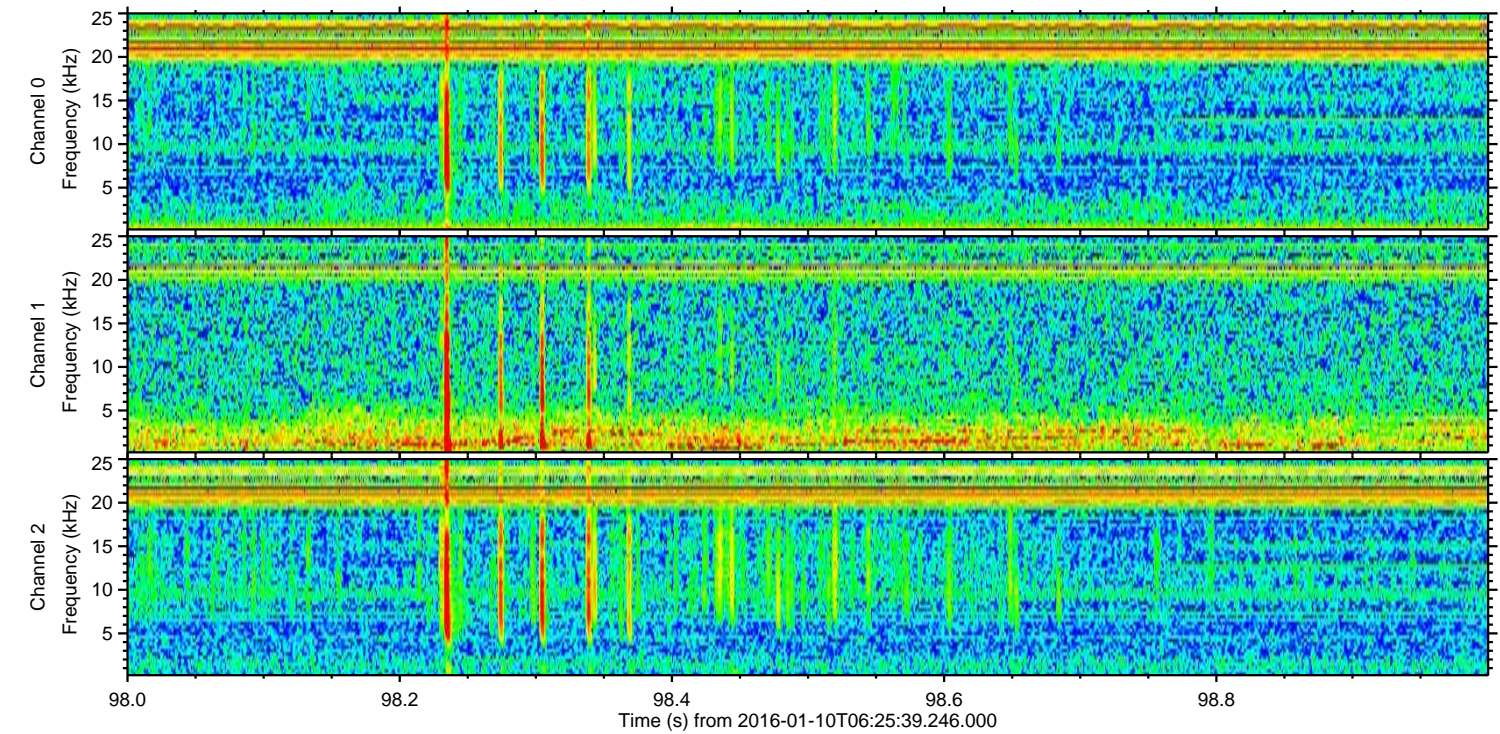
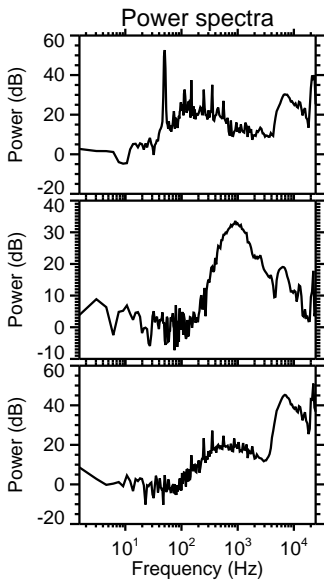
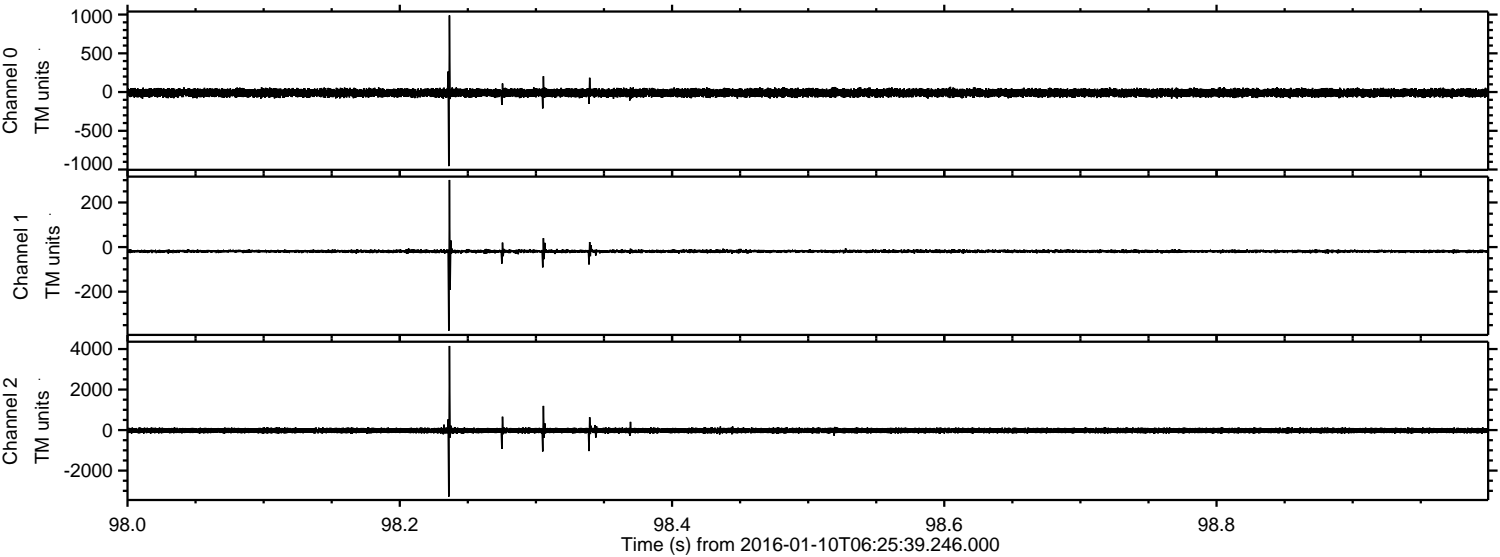

ELMAVAN 3D WAVEFORMS (Measured data sampled at 50 kHz) 51000 packets of 144 samples from 2016-01-10T06:25:39.246.000. Part 18/147

Processed Tue Mar 29 18:46:18 2016 by ELM ver.2012-10-06 from 001__elm20160110_062538__dat00.bin

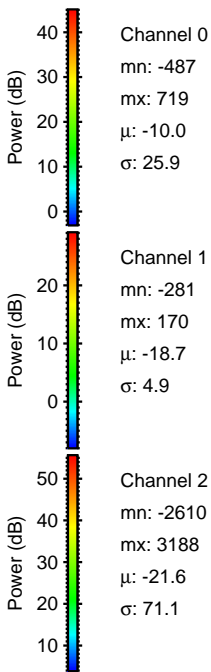
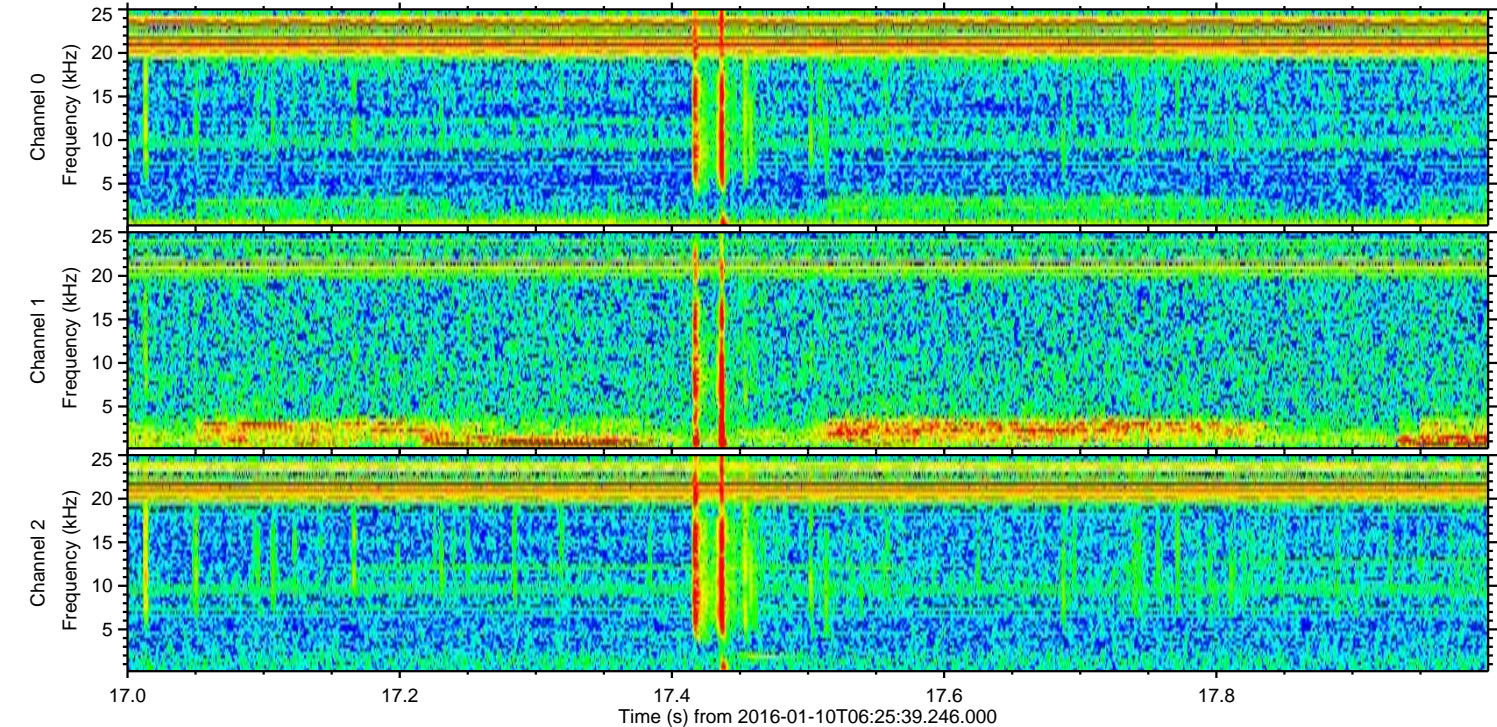
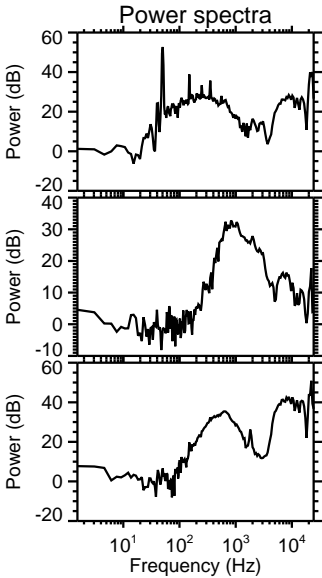
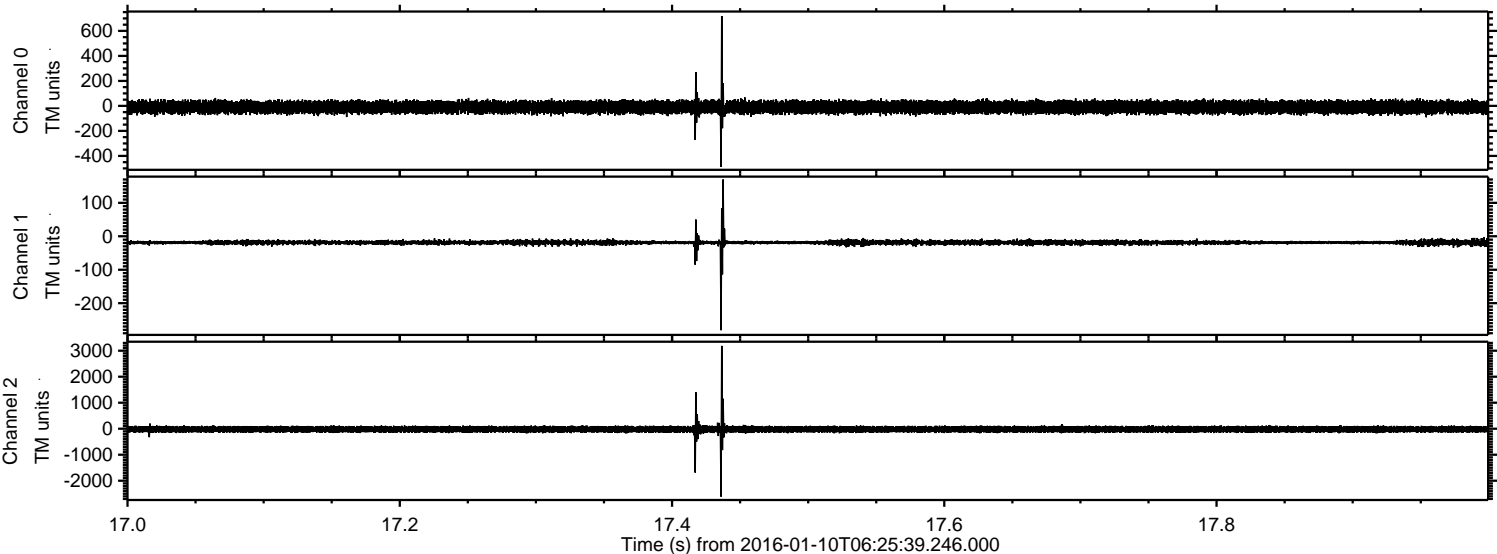

Processed Tue Mar 29 18:46:19 2016 by ELM ver.2012-10-06 from 001__elm20160110_062538__dat00.bin

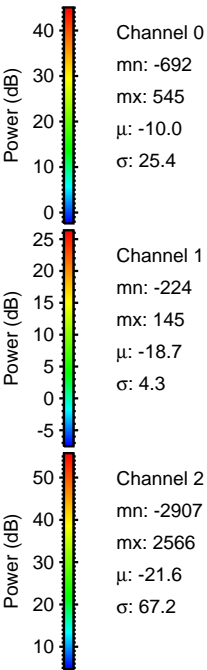
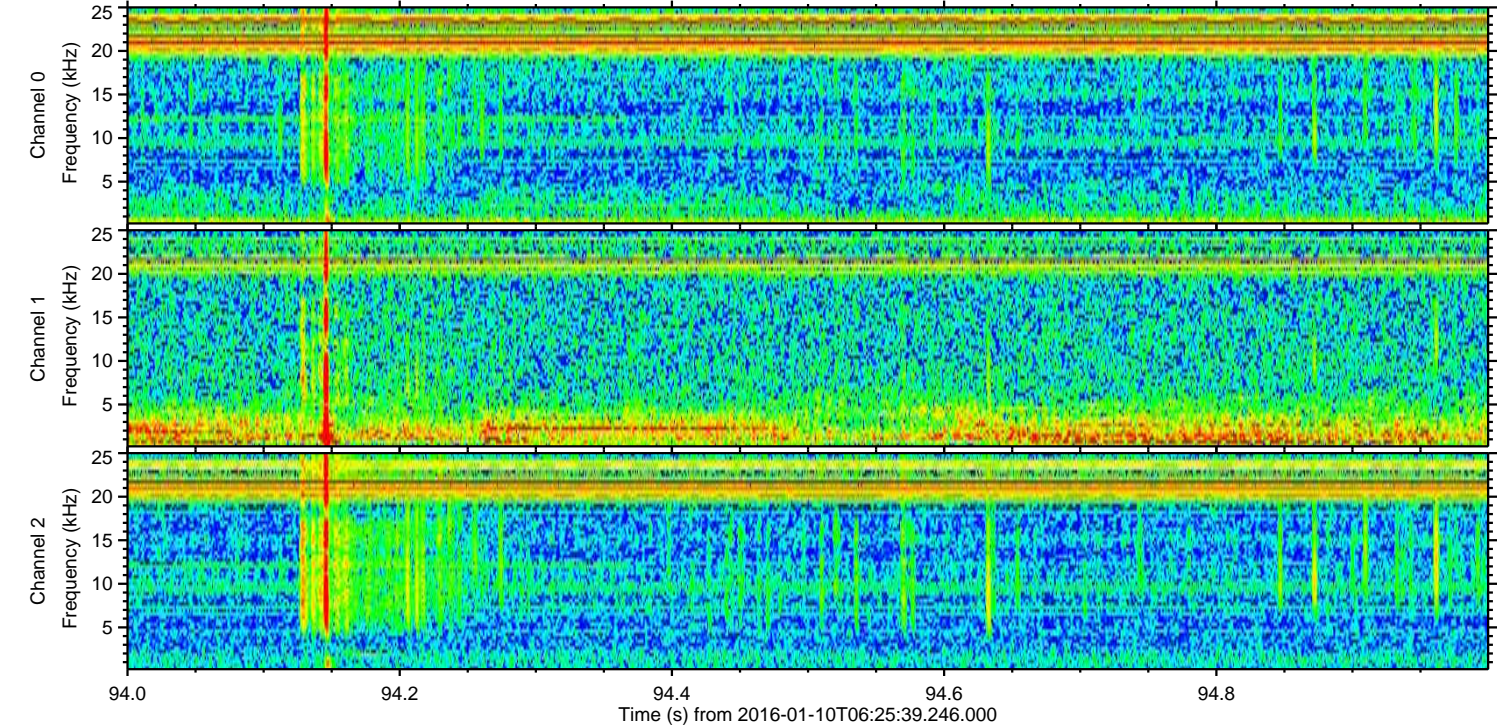
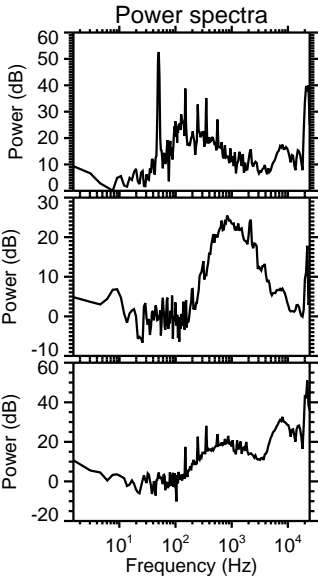
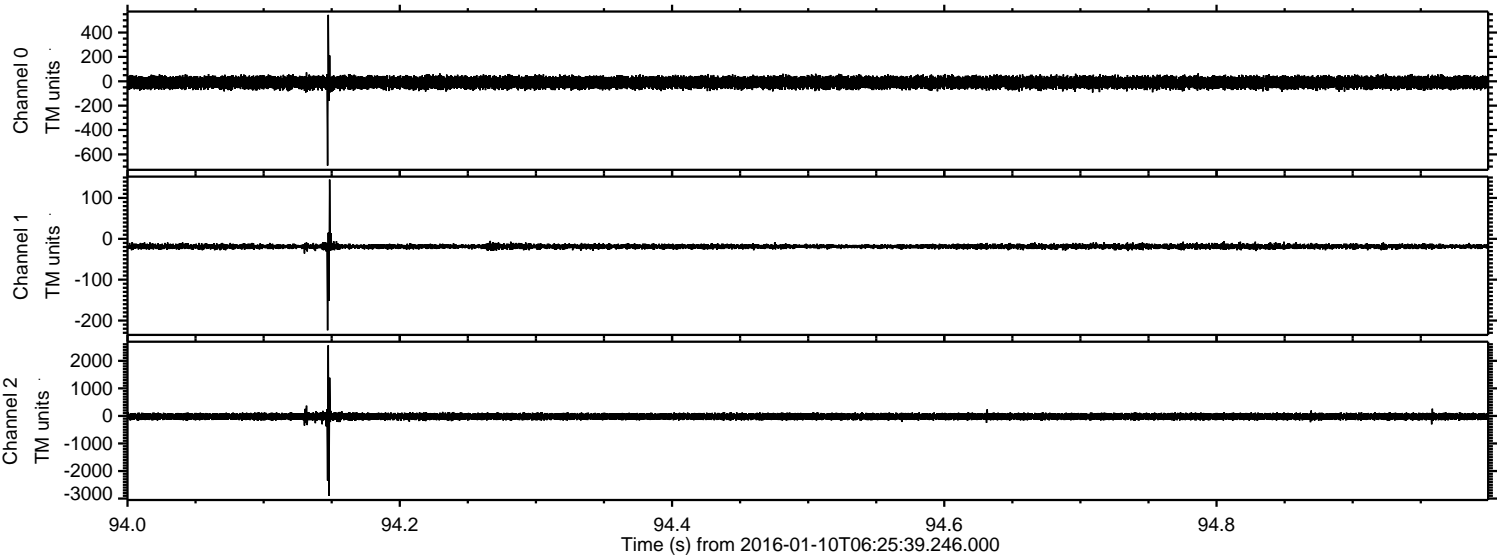

Processed Tue Mar 29 18:46:20 2016 by ELM ver.2012-10-06 from 001__elm20160110_062538__dat00.bin

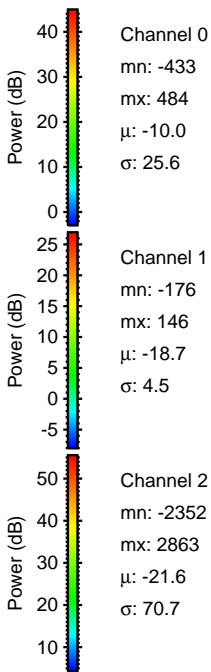
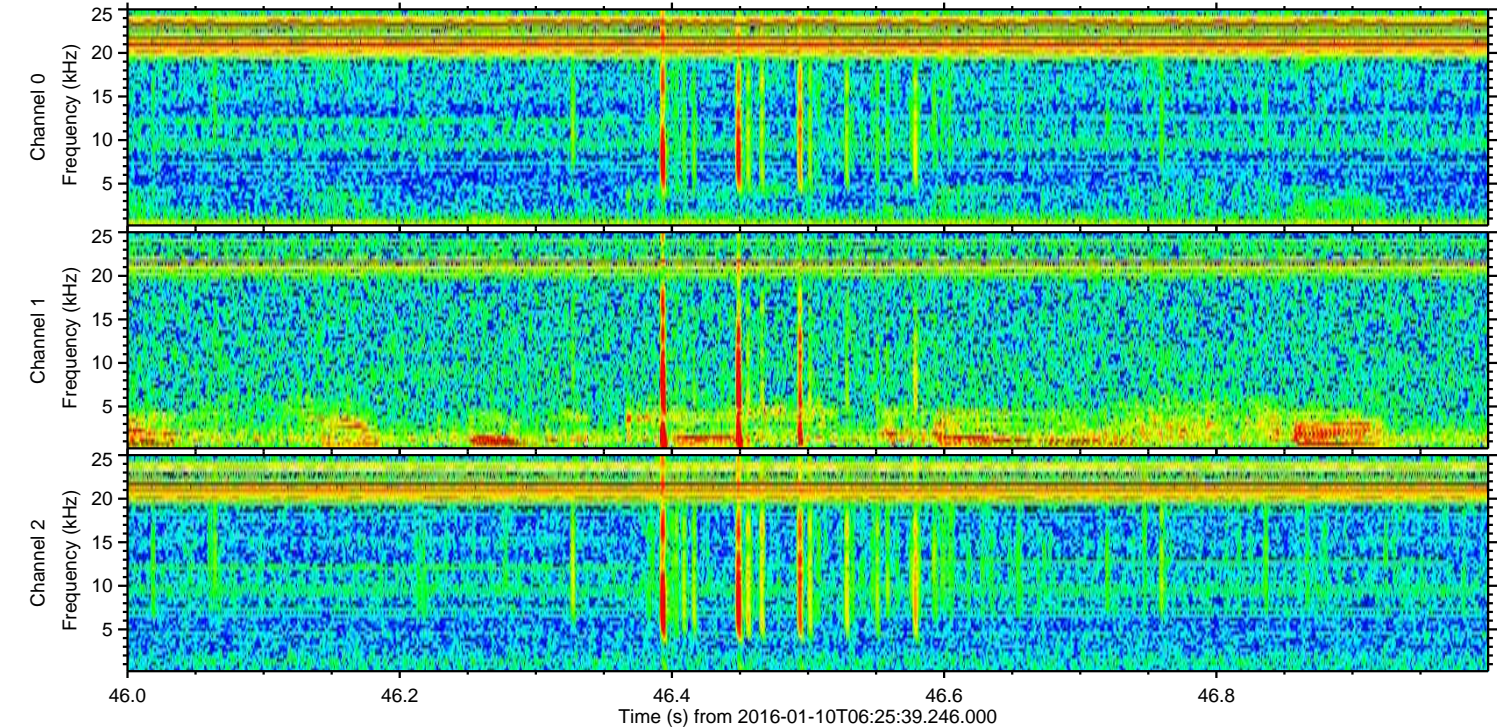
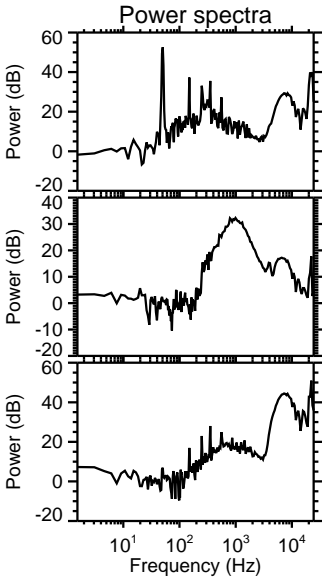
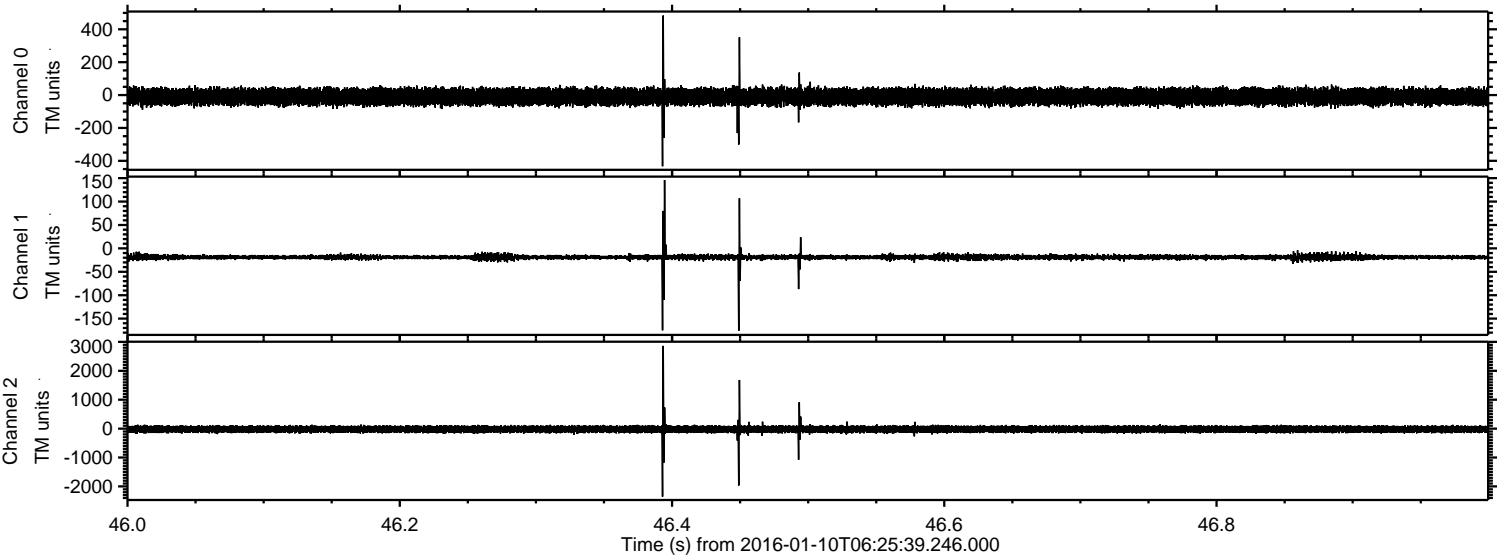

Processed Tue Mar 29 18:46:20 2016 by ELM ver.2012-10-06 from 001__elm20160110_062538__dat00.bin

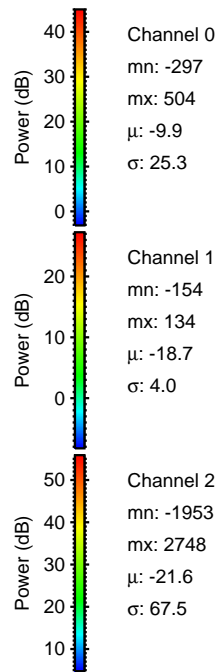
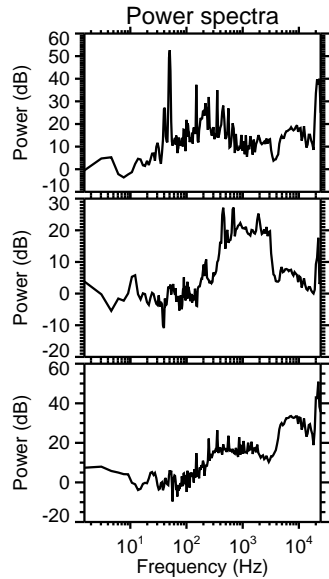
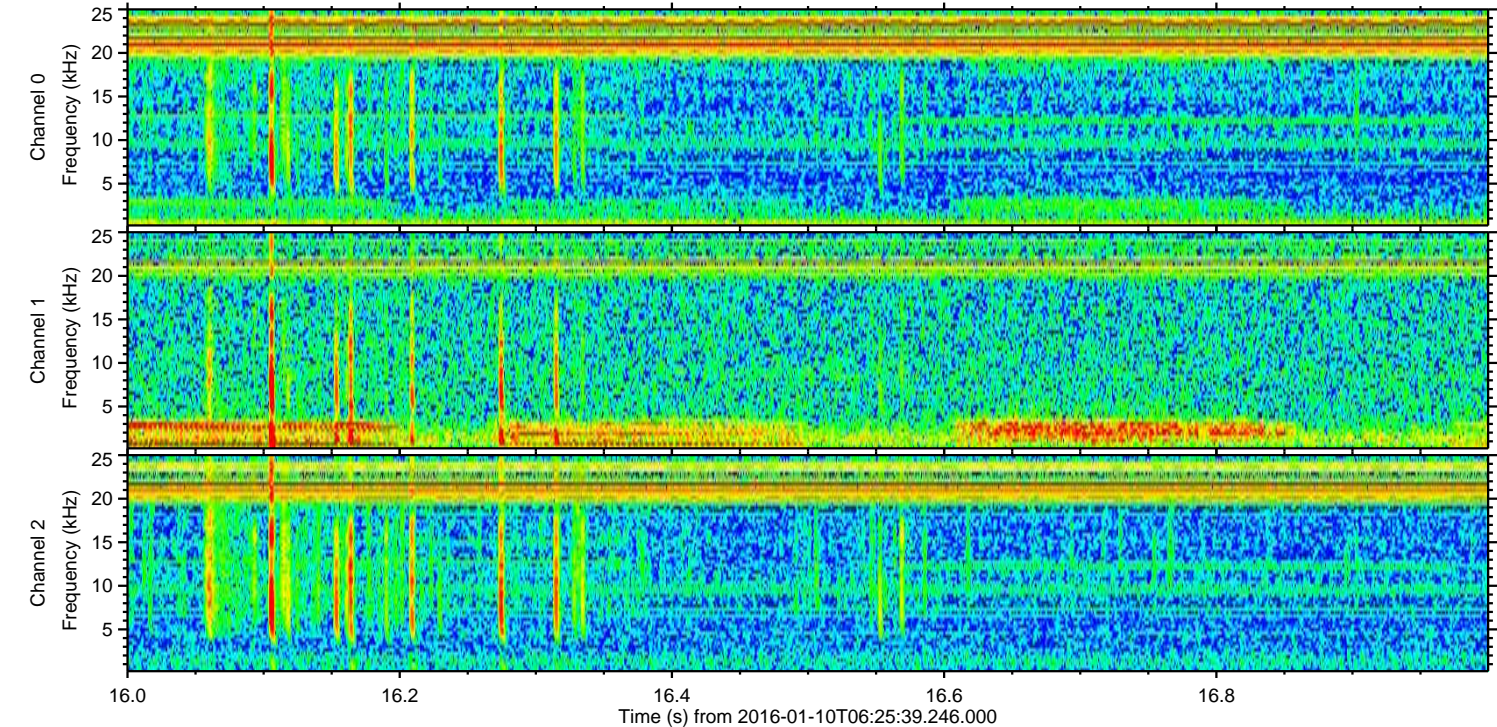
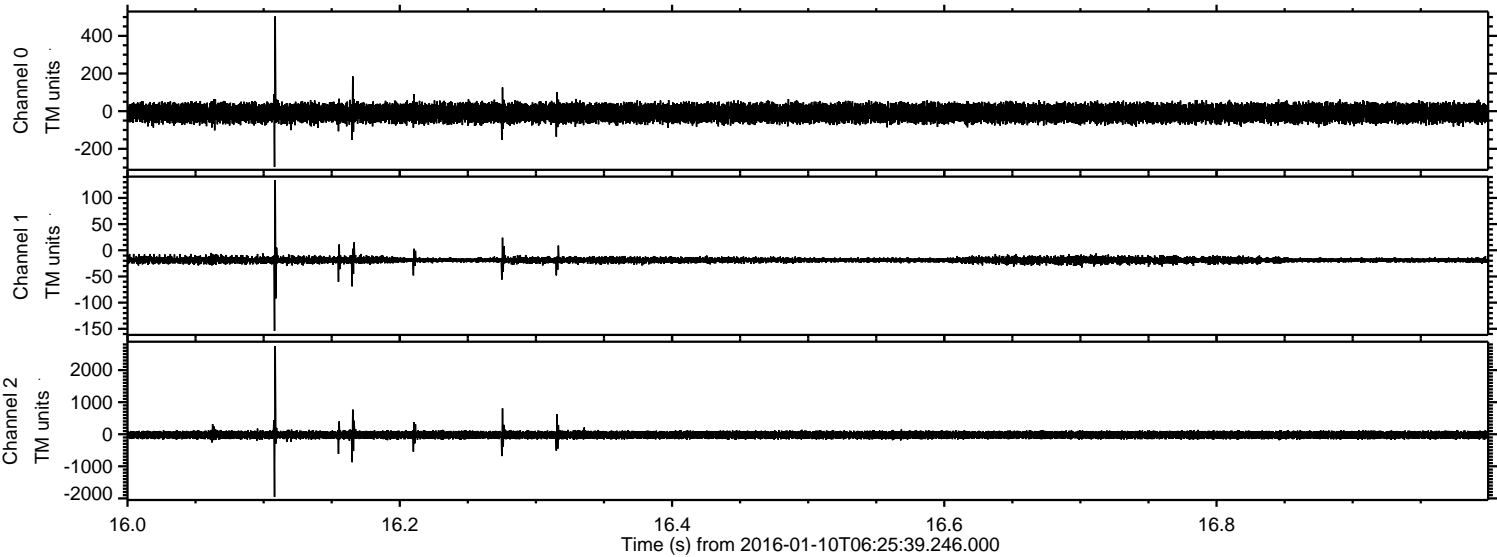

Processed Tue Mar 29 18:46:21 2016 by ELM ver.2012-10-06 from 001__elm20160110_062538__dat00.bin

