

ELMAVAN 3D WAVEFORMS (Measured data sampled at 50 kHz) 51000 packets of 144 samples from 2016-01-10T04:25:34.529.999.

Processed Tue Mar 29 18:22:26 2016 by ELM ver.2012-10-06 from 001__elm20160110_042533__dat00.bin

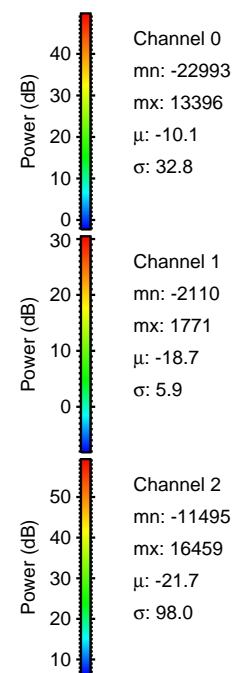

Processed Tue Mar 29 18:22:38 2016 by ELM ver.2012-10-06 from 001__elm20160110_042533__dat00.bin

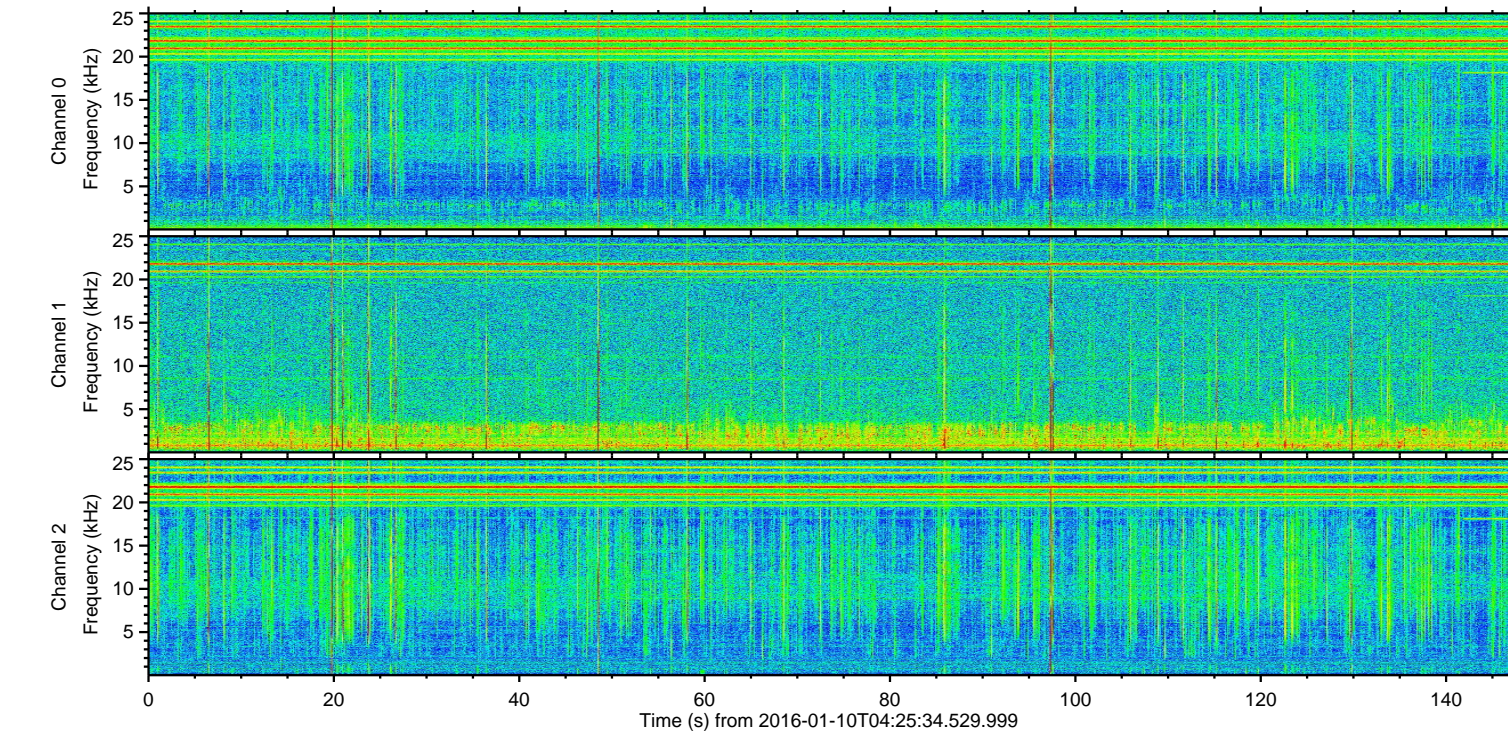
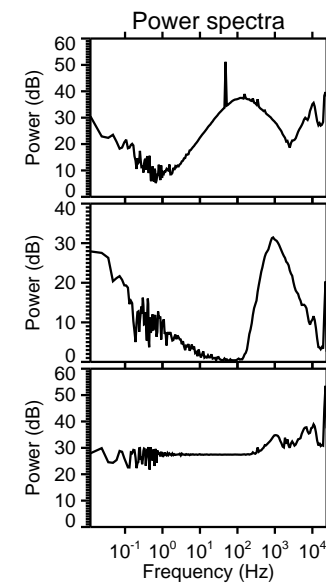
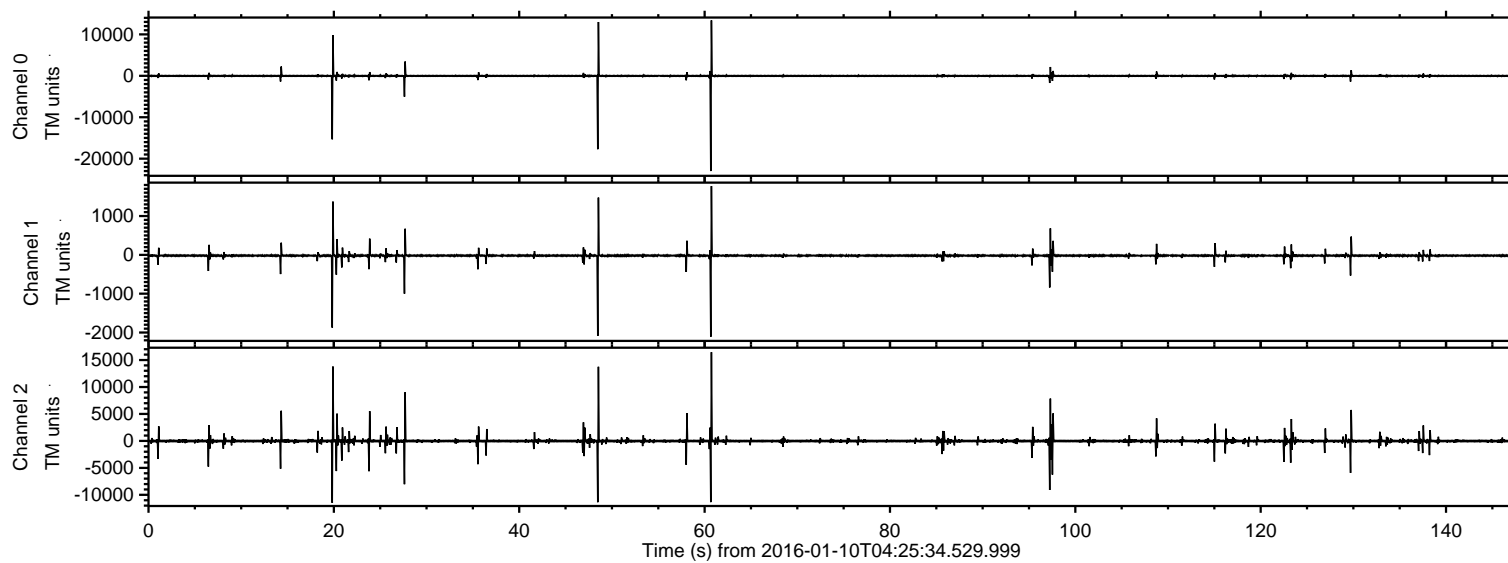
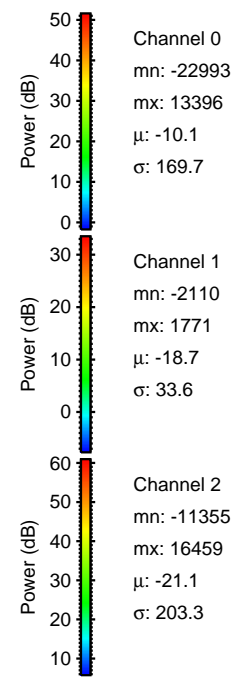
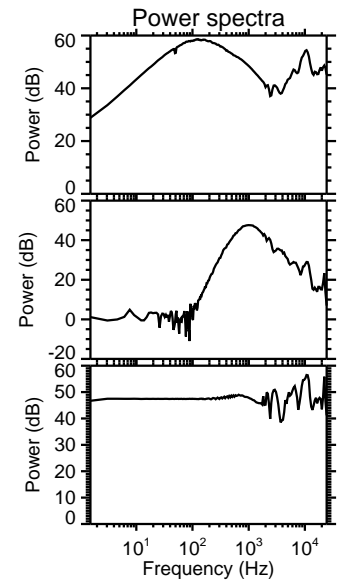
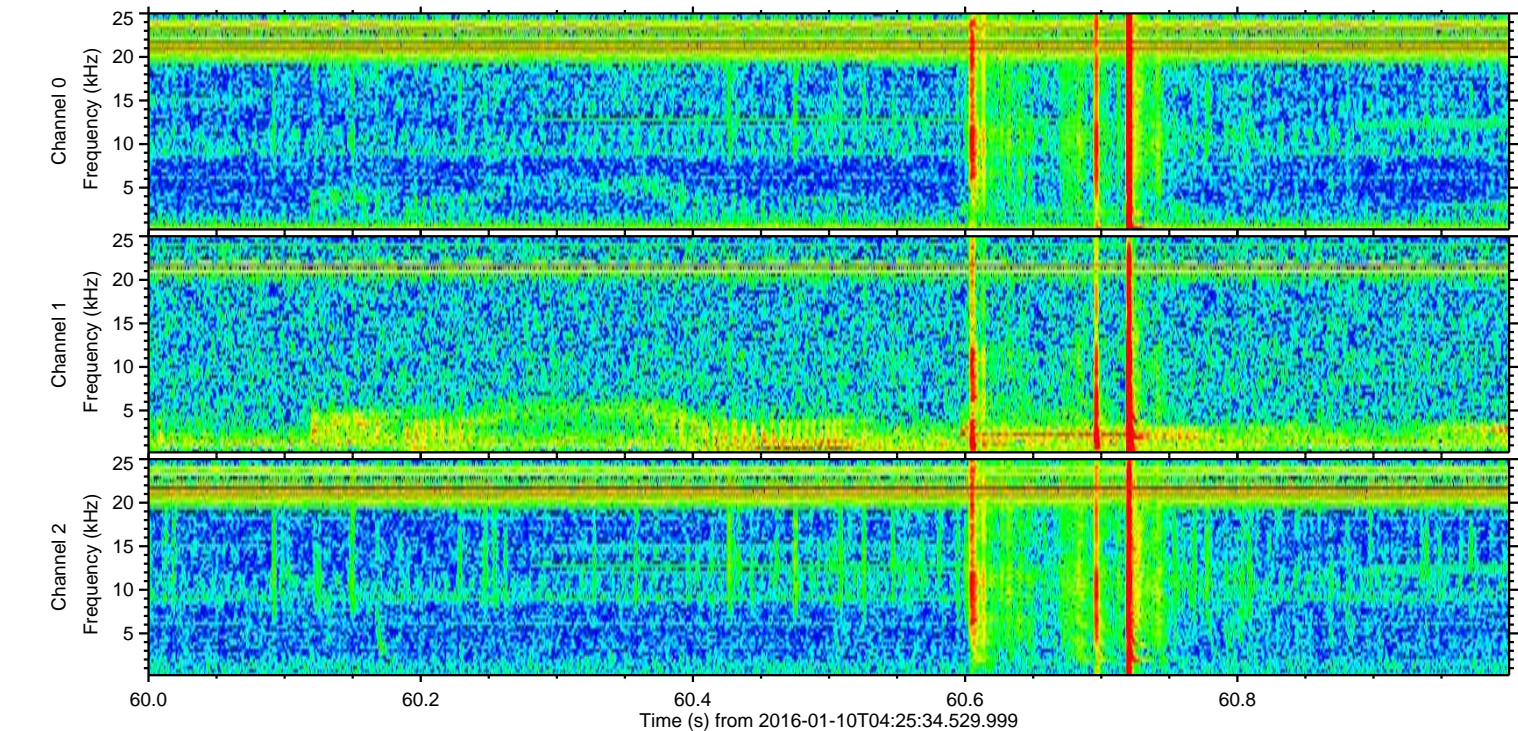
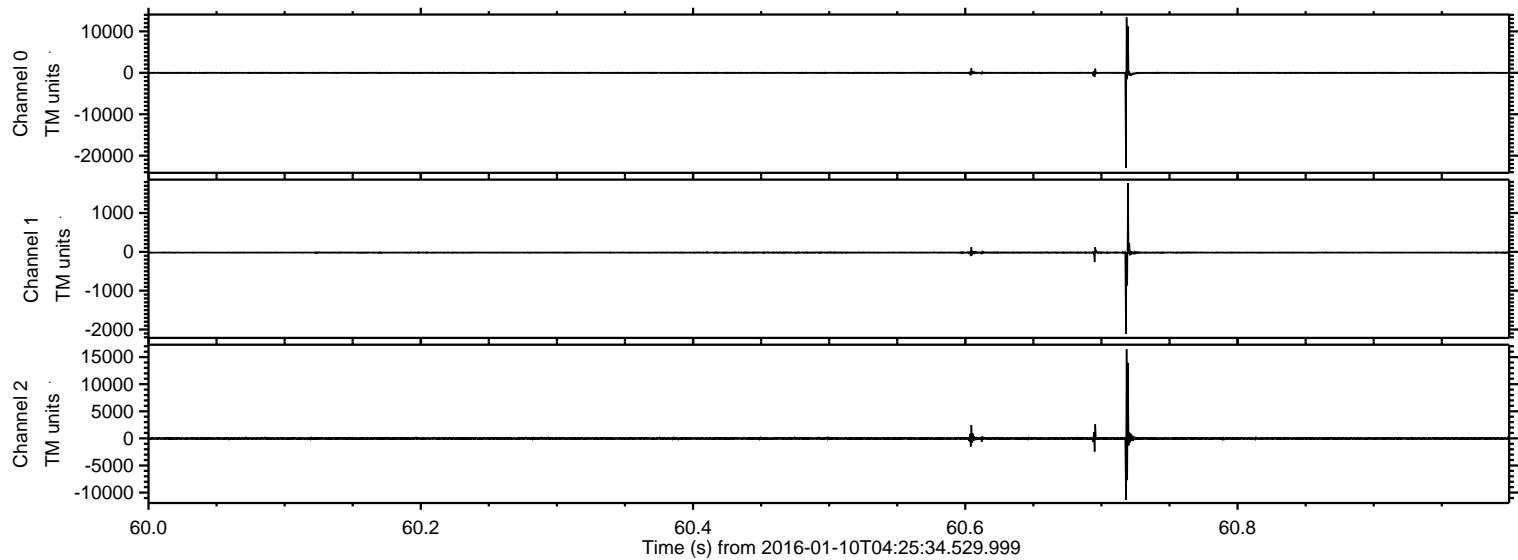

Processed Tue Mar 29 18:22:39 2016 by ELM ver.2012-10-06 from 001__elm20160110_042533__dat00.bin

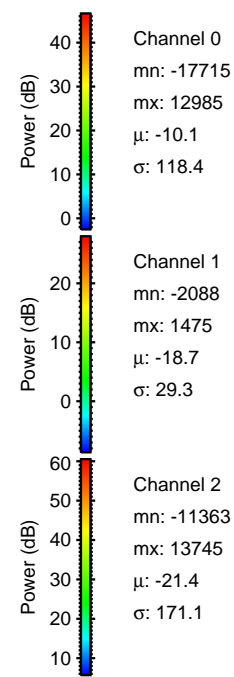
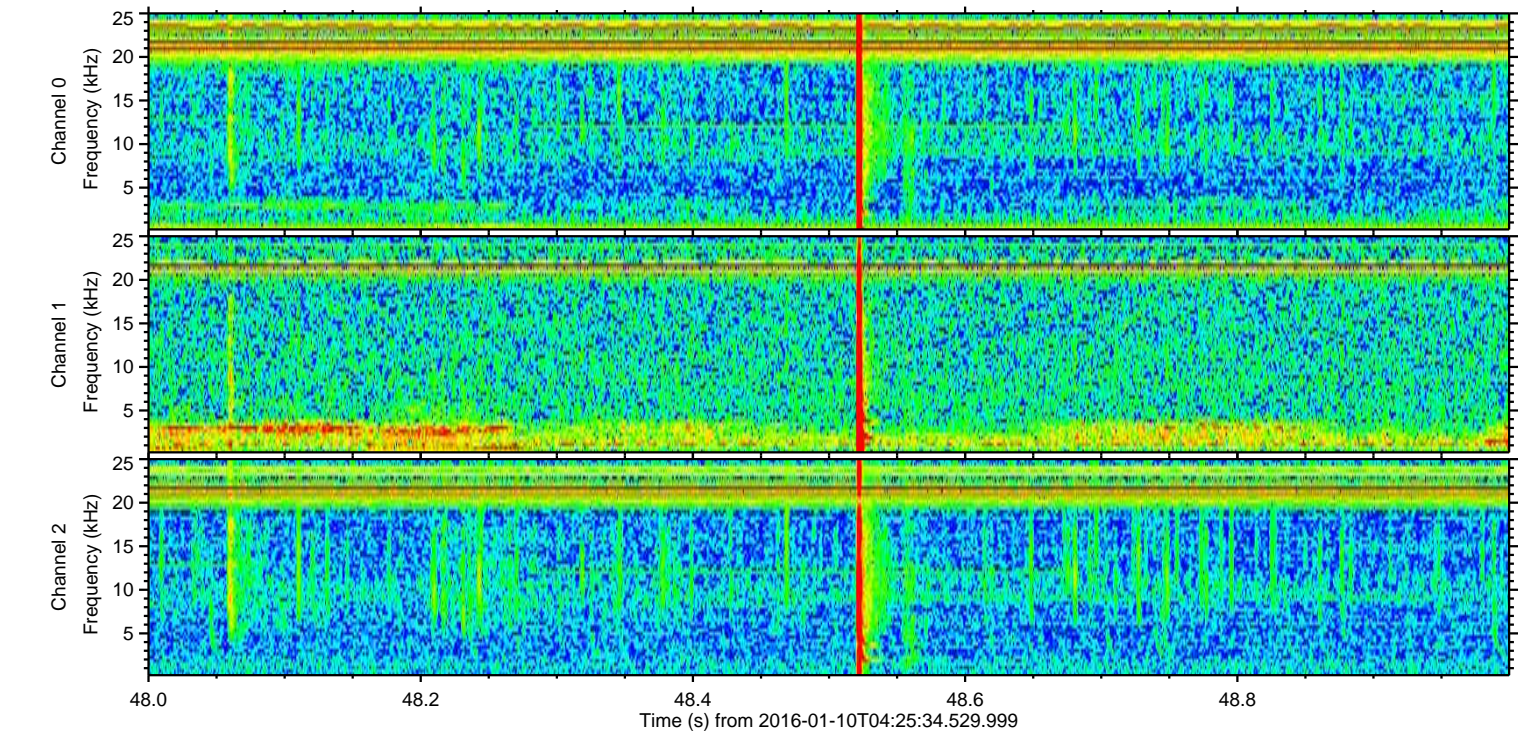
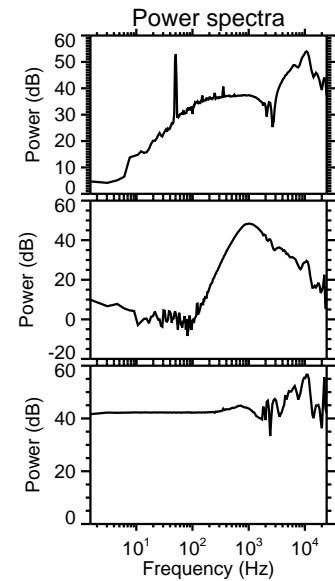
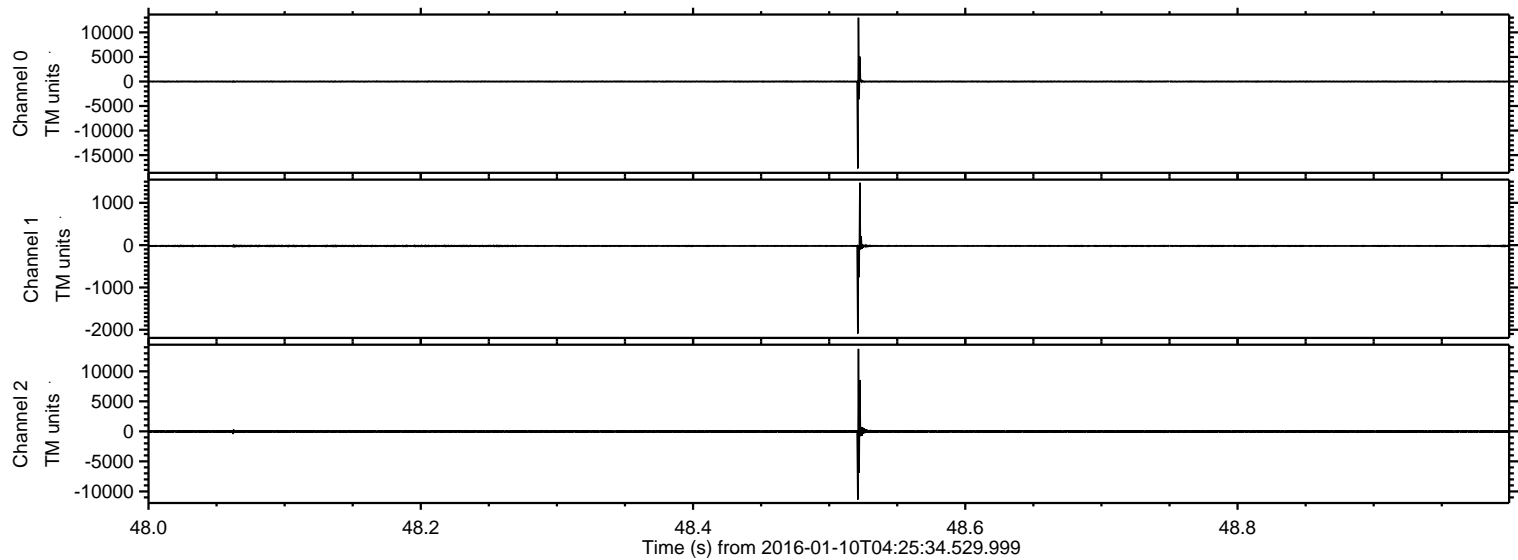

ELMAVAN 3D WAVEFORMS (Measured data sampled at 50 kHz) 51000 packets of 144 samples from 2016-01-10T04:25:34.529.999. Part 20/147

Processed Tue Mar 29 18:22:40 2016 by ELM ver.2012-10-06 from 001__elm20160110_042533__dat00.bin

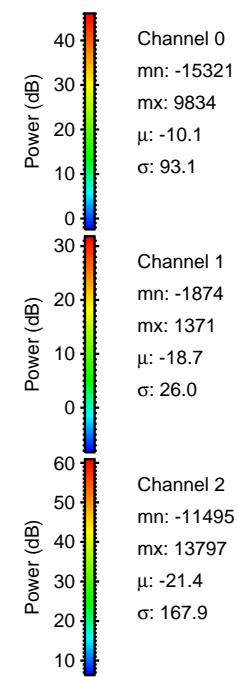
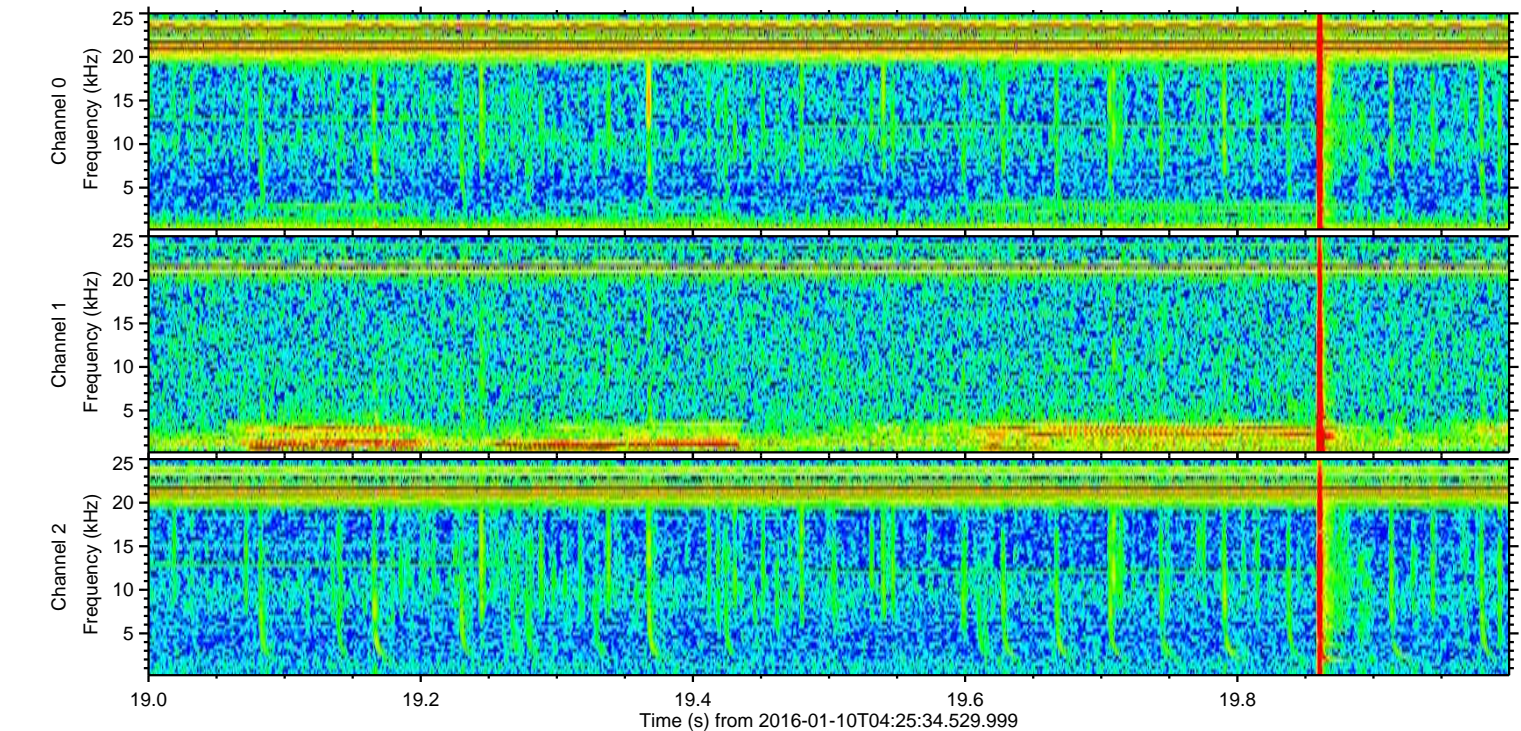
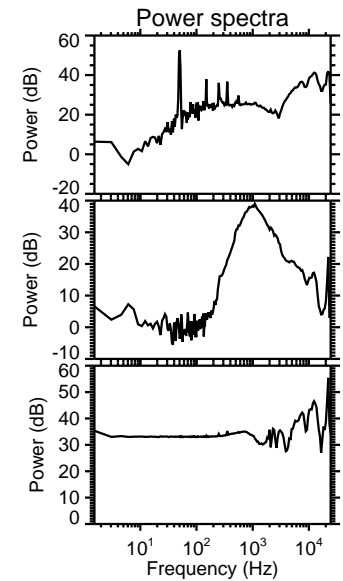
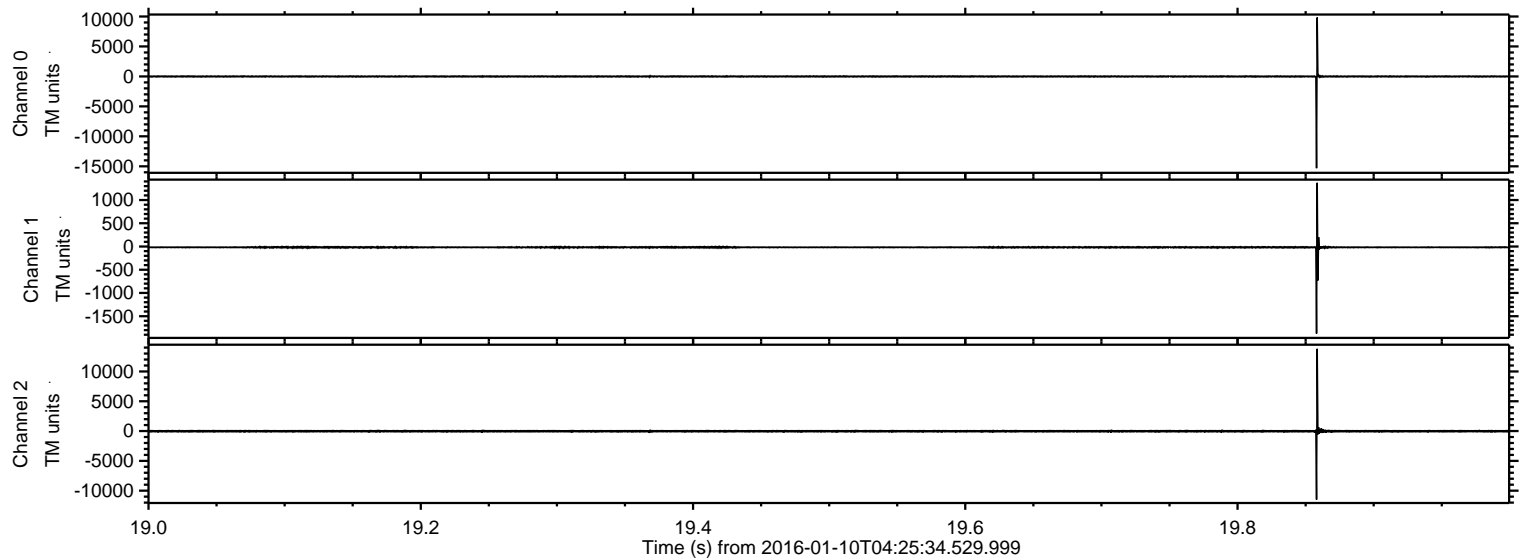

Processed Tue Mar 29 18:22:41 2016 by ELM ver.2012-10-06 from 001__elm20160110_042533__dat00.bin

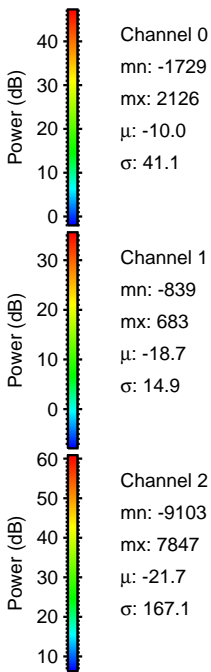
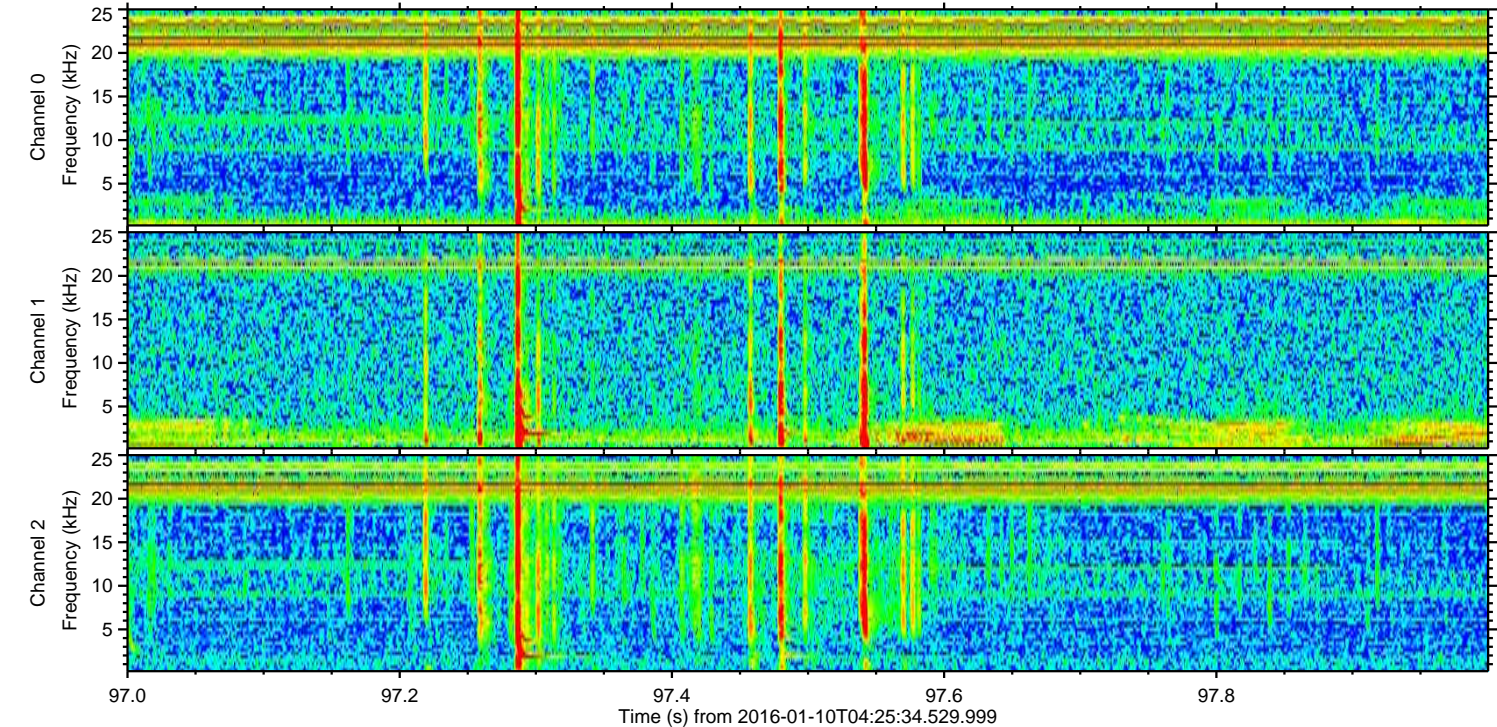
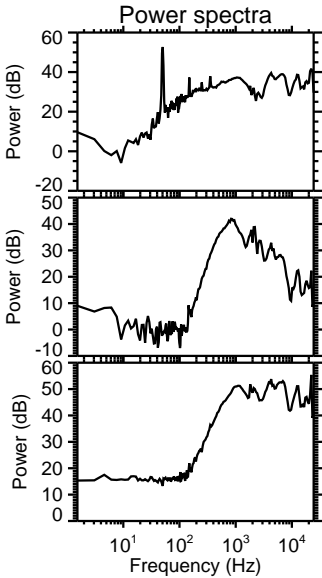
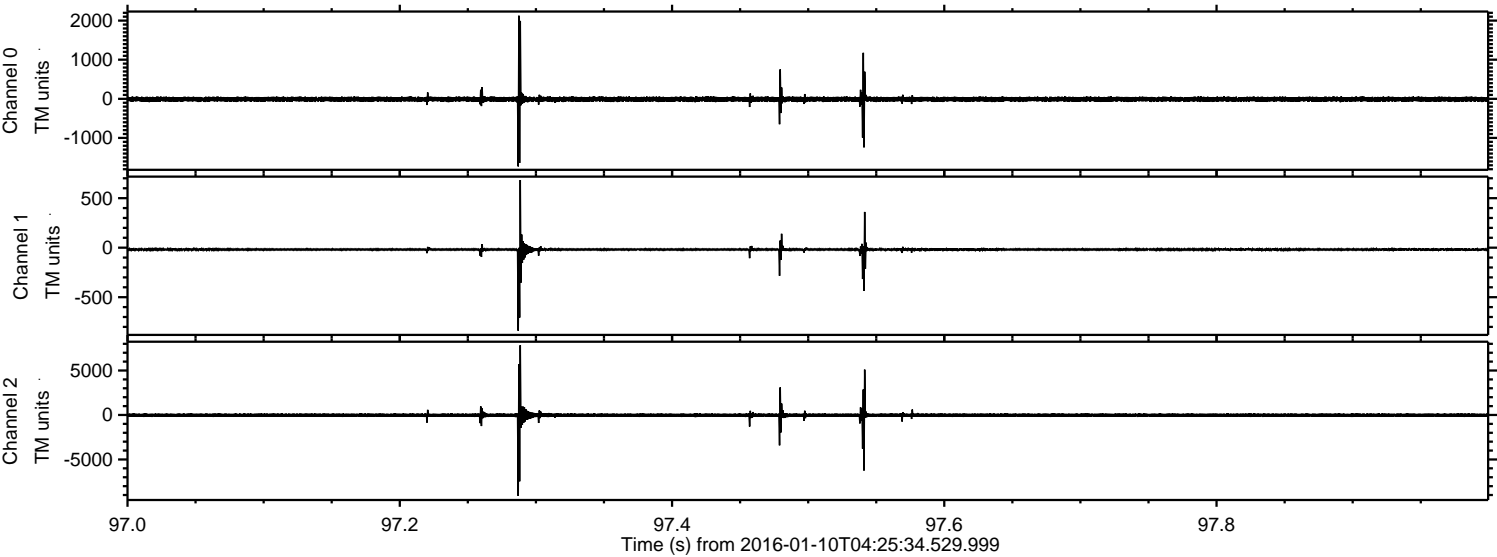

ELMAVAN 3D WAVEFORMS (Measured data sampled at 50 kHz) 51000 packets of 144 samples from 2016-01-10T04:25:34.529.999. Part 28/147

Processed Tue Mar 29 18:22:42 2016 by ELM ver.2012-10-06 from 001__elm20160110_042533__dat00.bin

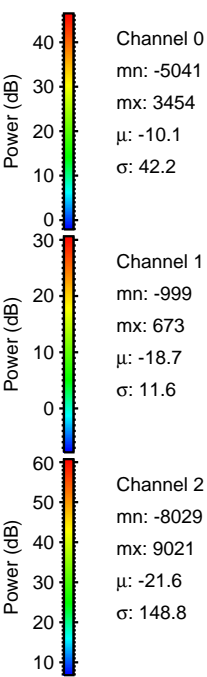
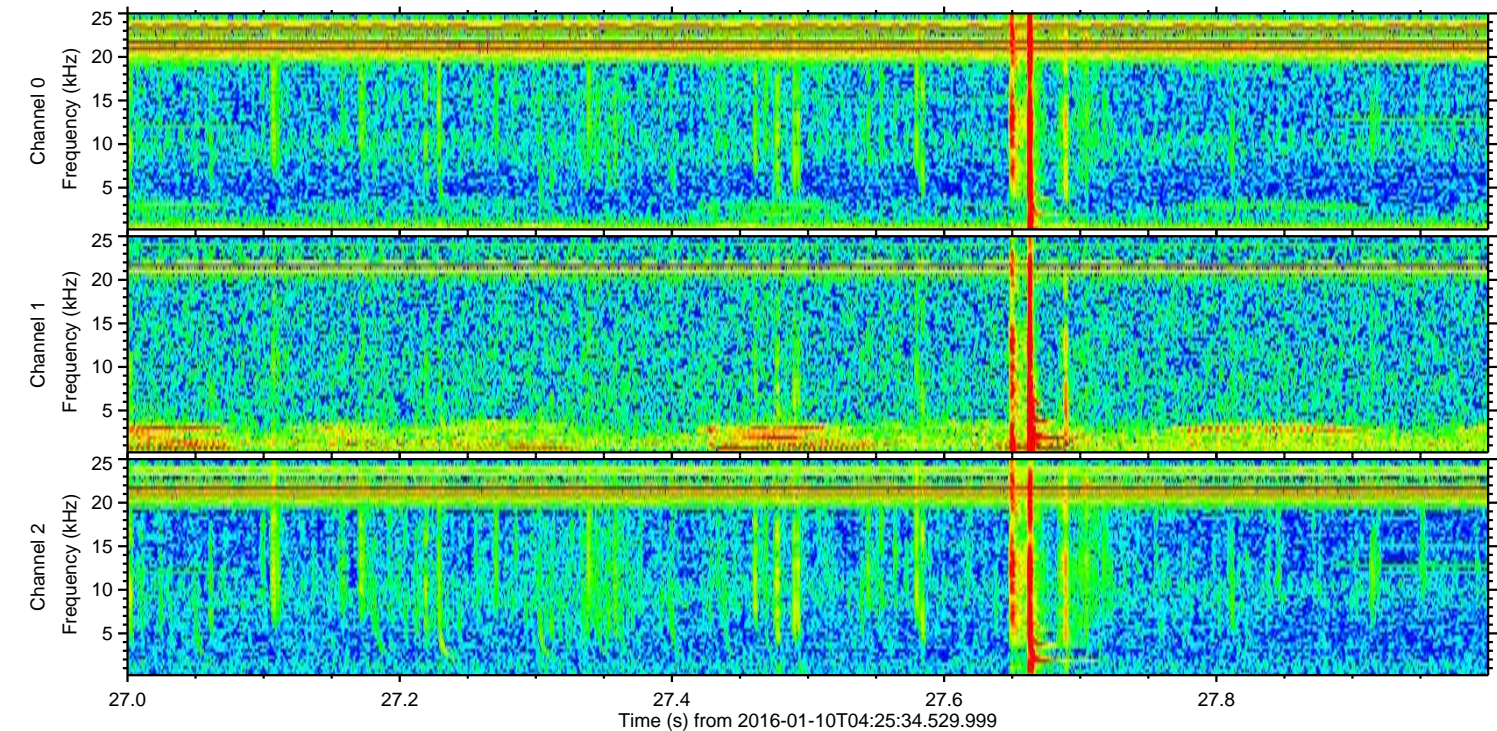
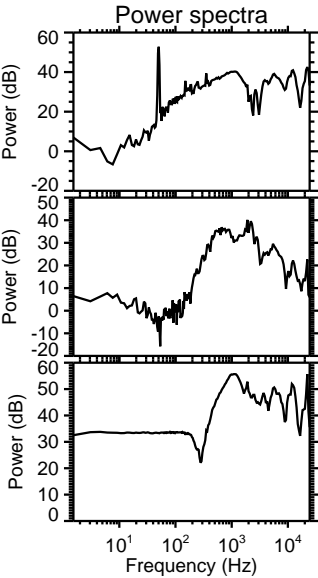
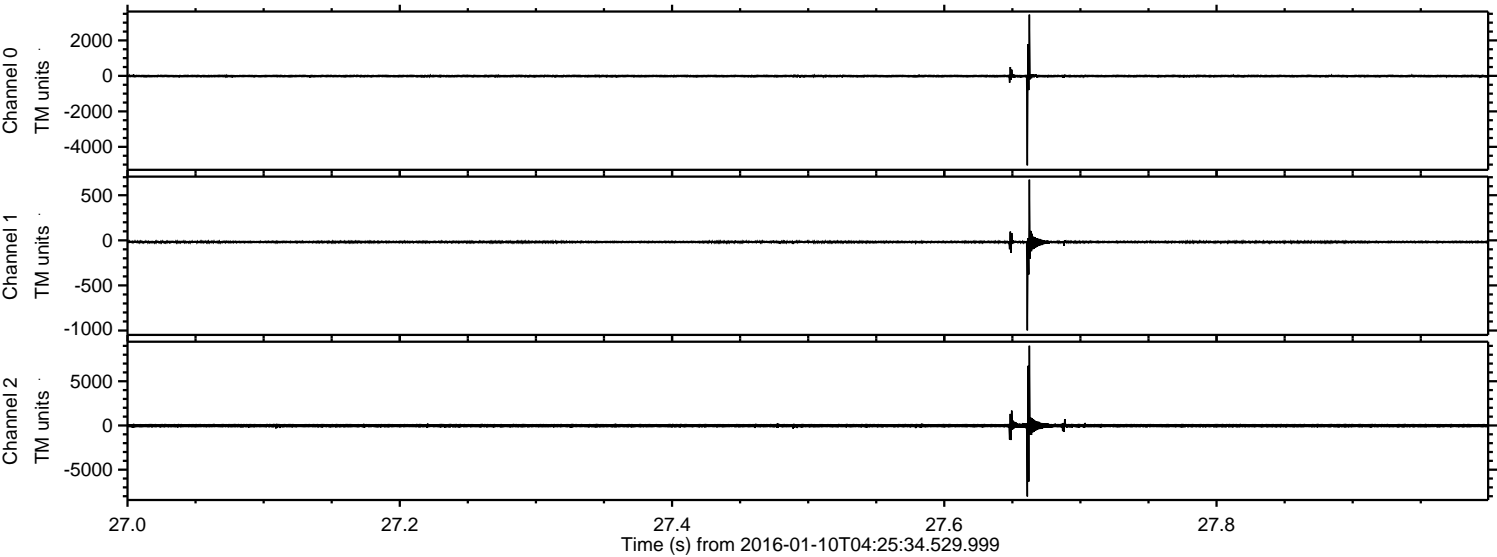

ELMAVAN 3D WAVEFORMS (Measured data sampled at 50 kHz) 51000 packets of 144 samples from 2016-01-10T04:25:34.529.999. Part 130/147

Processed Tue Mar 29 18:22:43 2016 by ELM ver.2012-10-06 from 001__elm20160110_042533__dat00.bin

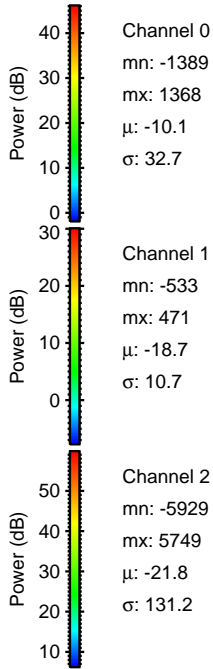
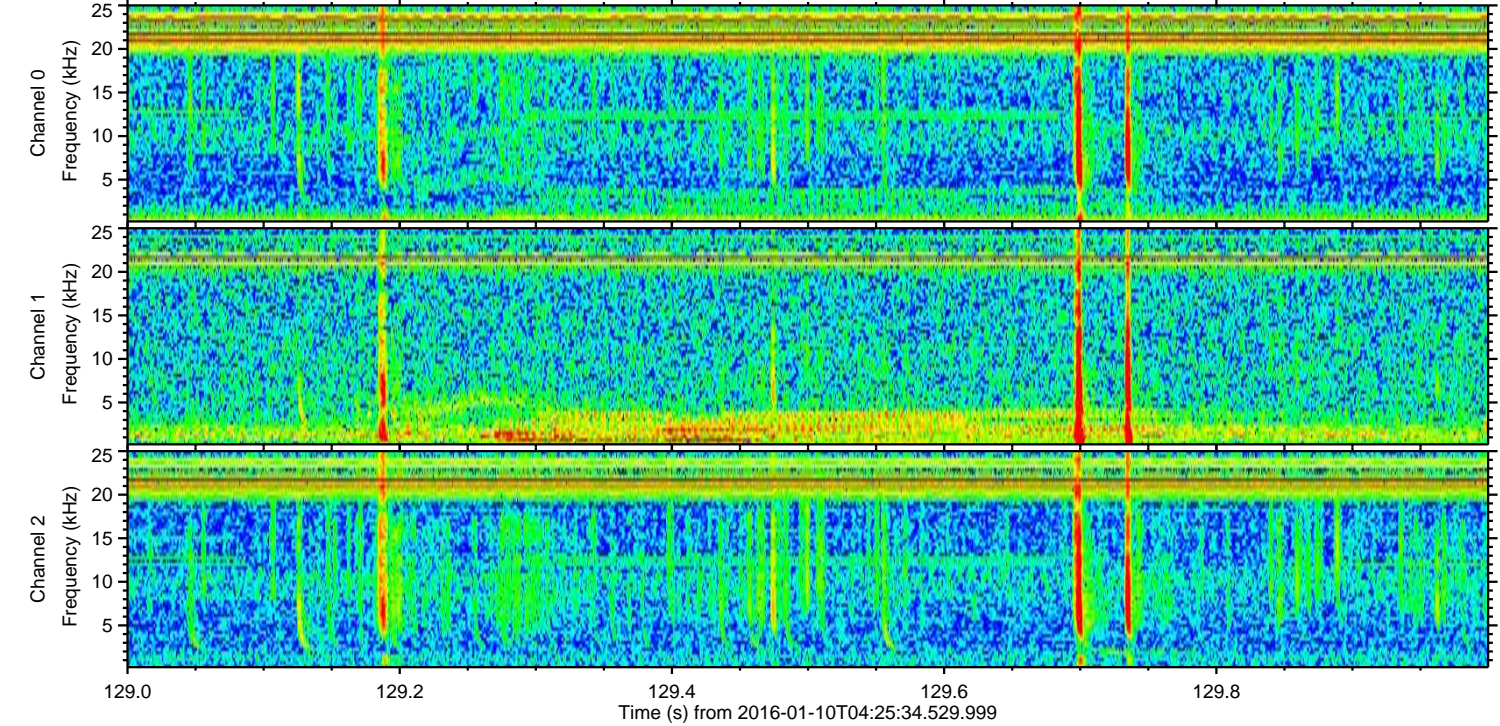
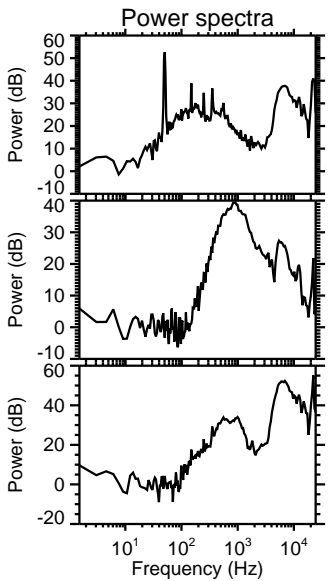
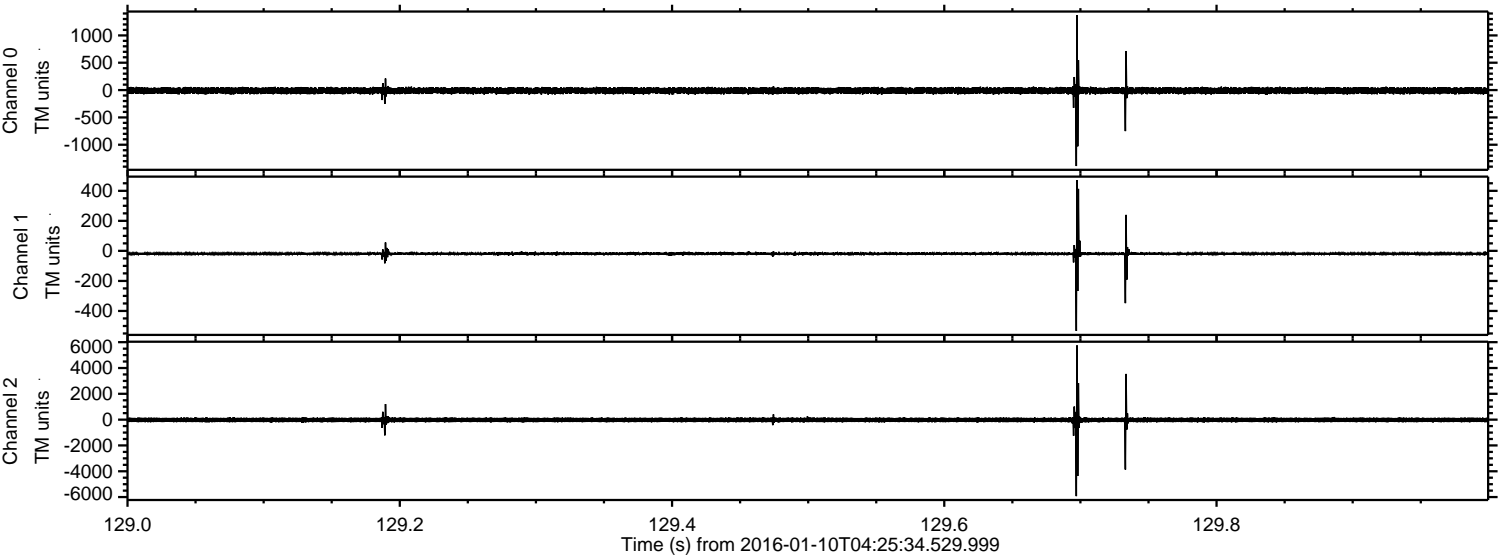

Processed Tue Mar 29 18:22:44 2016 by ELM ver.2012-10-06 from 001__elm20160110_042533__dat00.bin

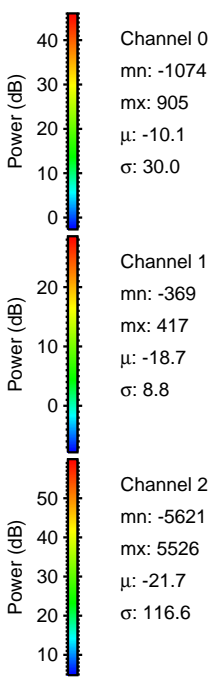
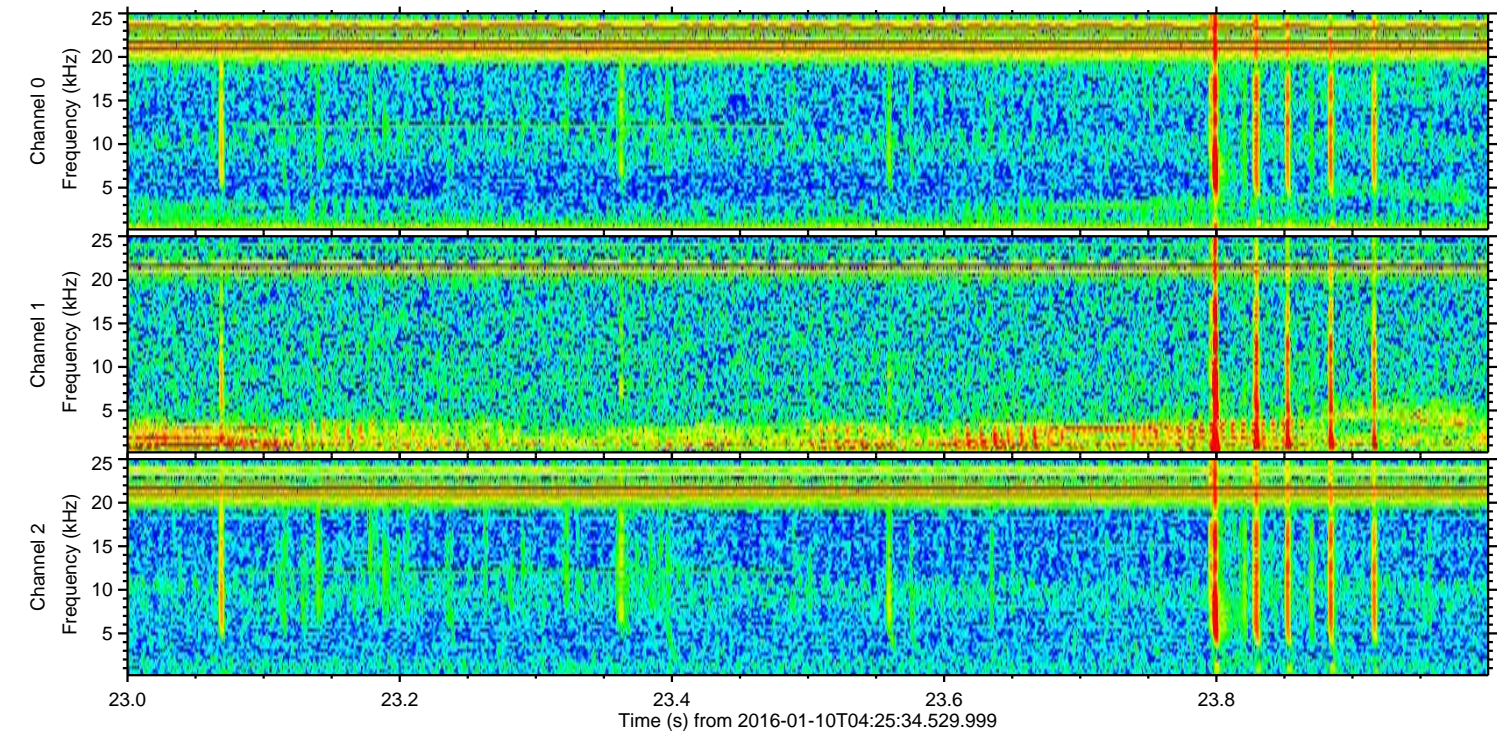
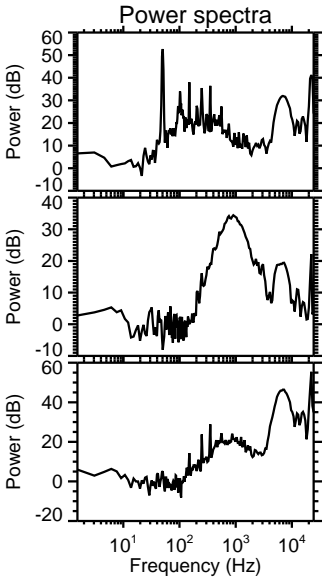
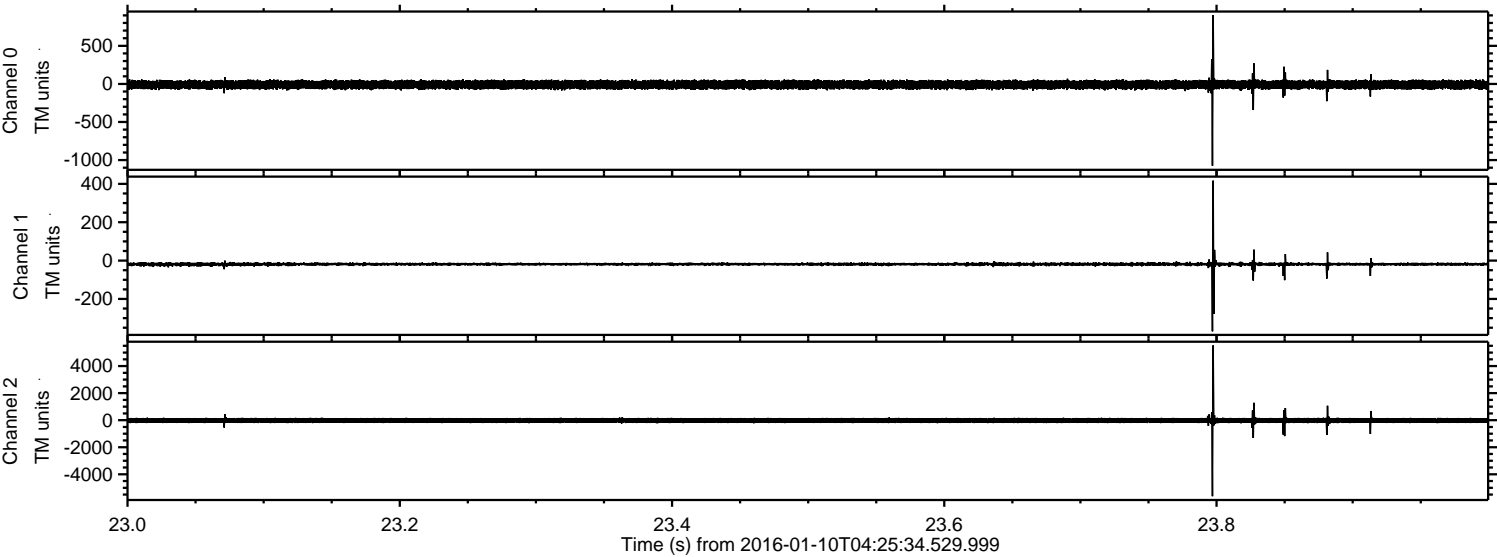

Processed Tue Mar 29 18:22:45 2016 by ELM ver.2012-10-06 from 001__elm20160110_042533__dat00.bin

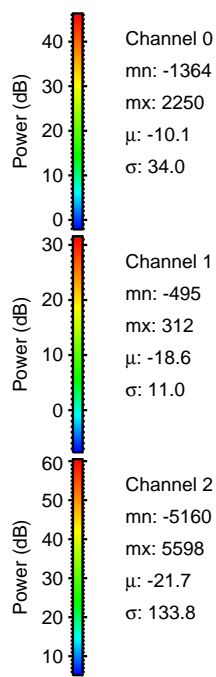
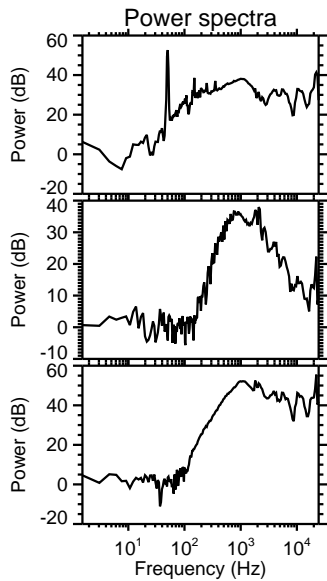
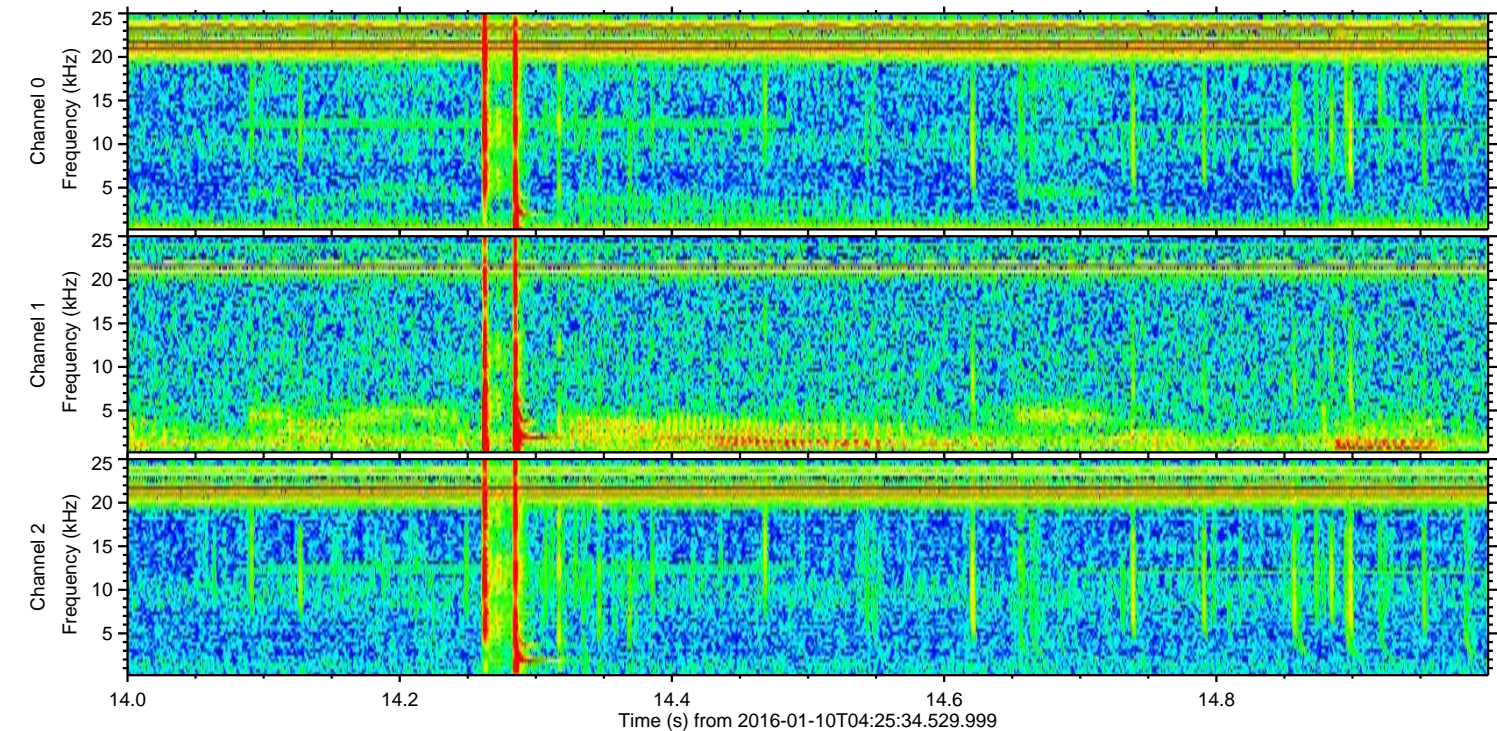
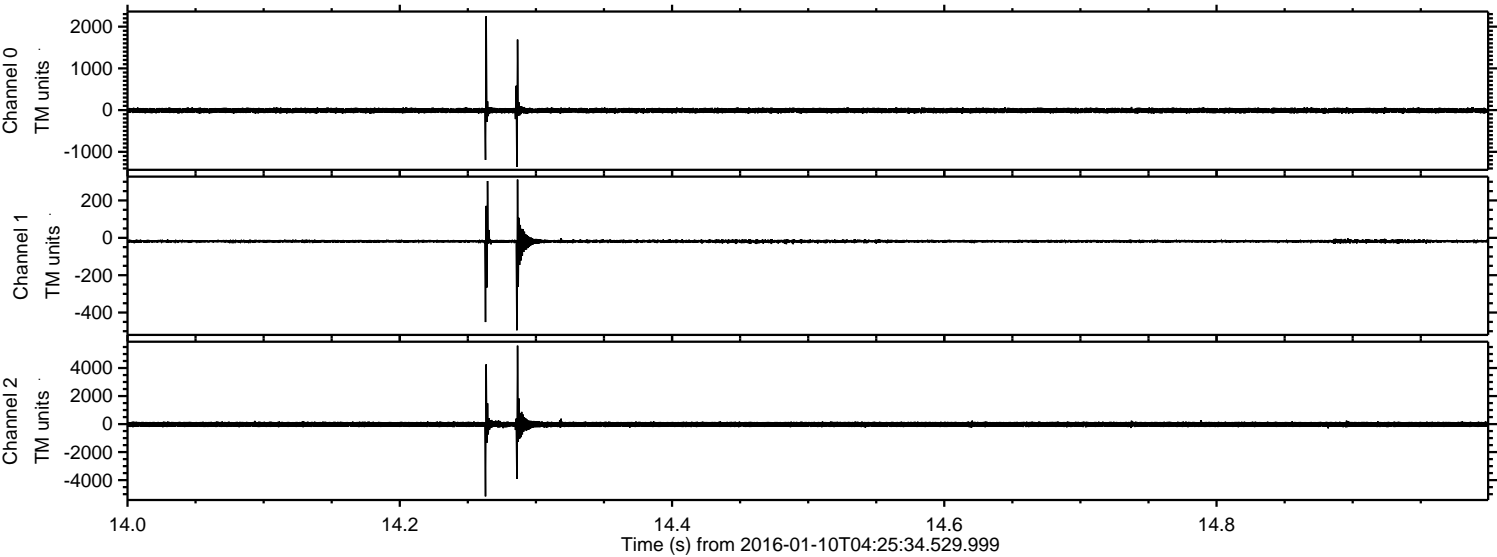

Channel 0
mn: -1364
mx: 2250
 μ : -10.1
 σ : 34.0

Channel 1
mn: -495
mx: 312
 μ : -18.6
 σ : 11.0

Channel 2
mn: -5160
mx: 5598
 μ : -21.7
 σ : 133.8

Processed Tue Mar 29 18:22:46 2016 by ELM ver.2012-10-06 from 001__elm20160110_042533__dat00.bin

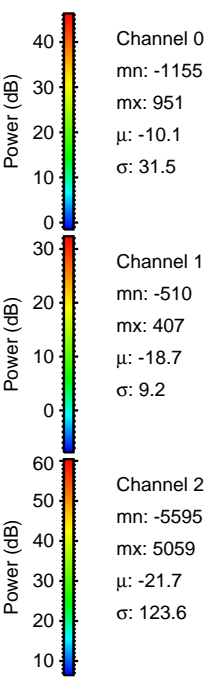
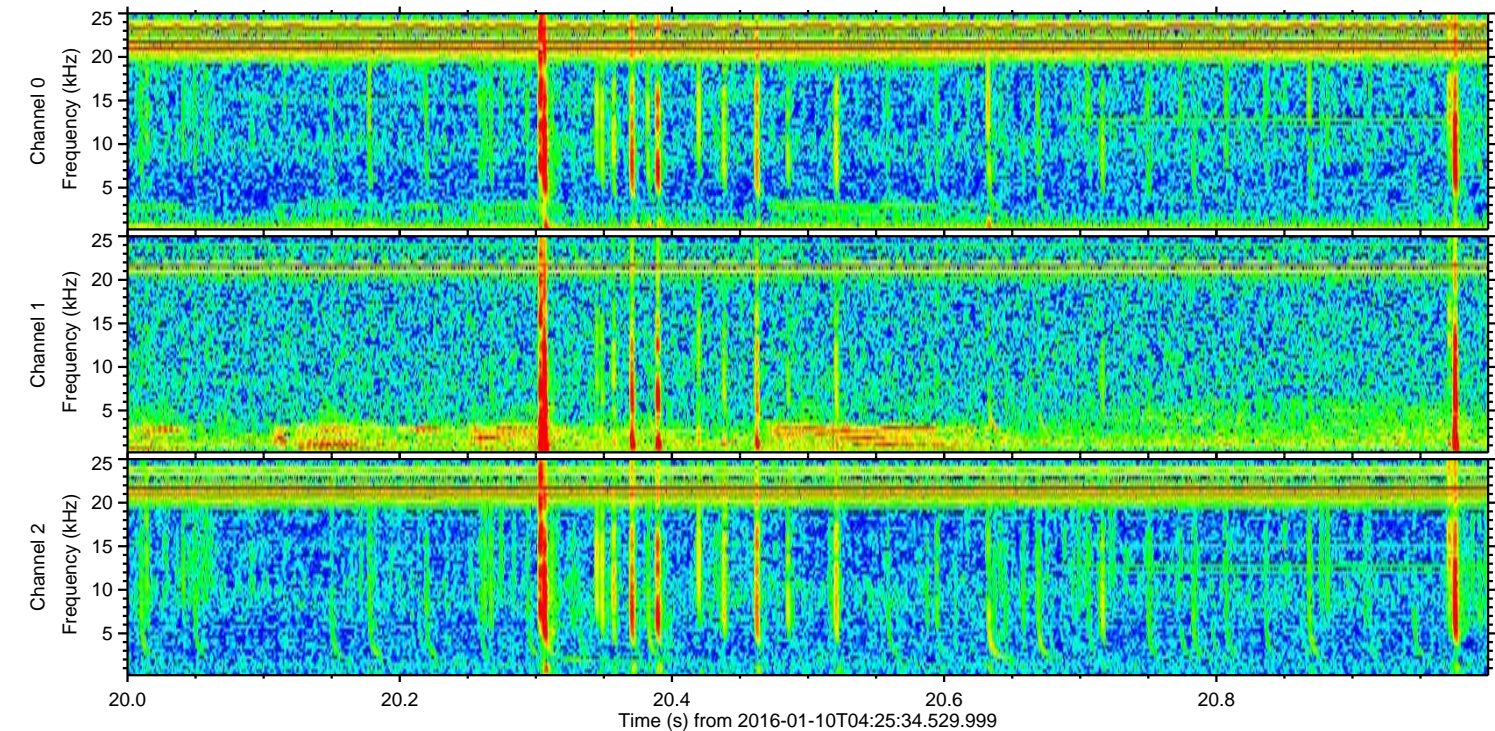
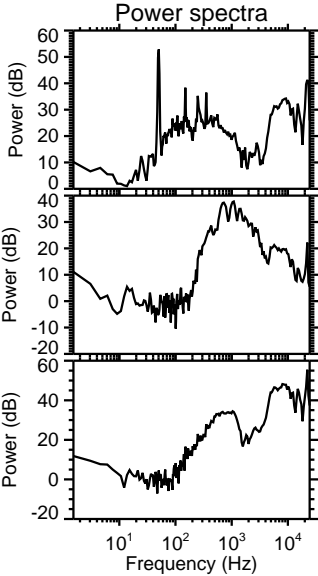
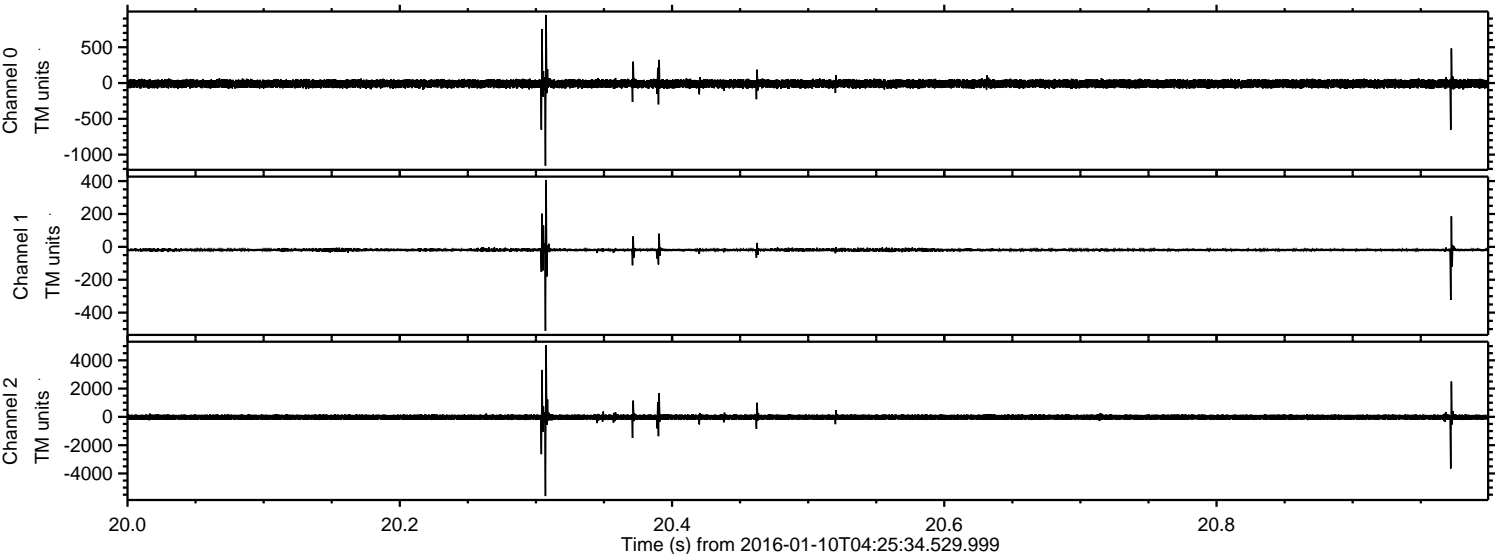

Processed Tue Mar 29 18:22:47 2016 by ELM ver.2012-10-06 from 001__elm20160110_042533__dat00.bin

