

# ELMAVAN 3D WAVEFORMS (Measured data sampled at 50 kHz) 51000 packets of 144 samples from 2016-01-10T04:20:34.327.999.

Processed Tue Mar 29 18:20:29 2016 by ELM ver.2012-10-06 from 001\_\_elm20160110\_042033\_\_dat00.bin

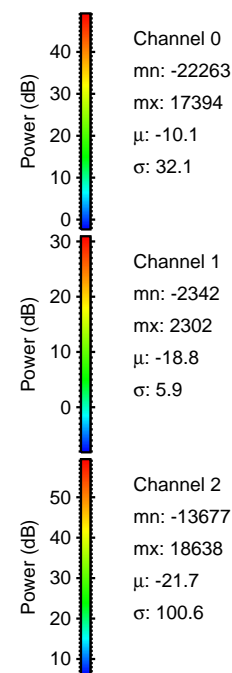

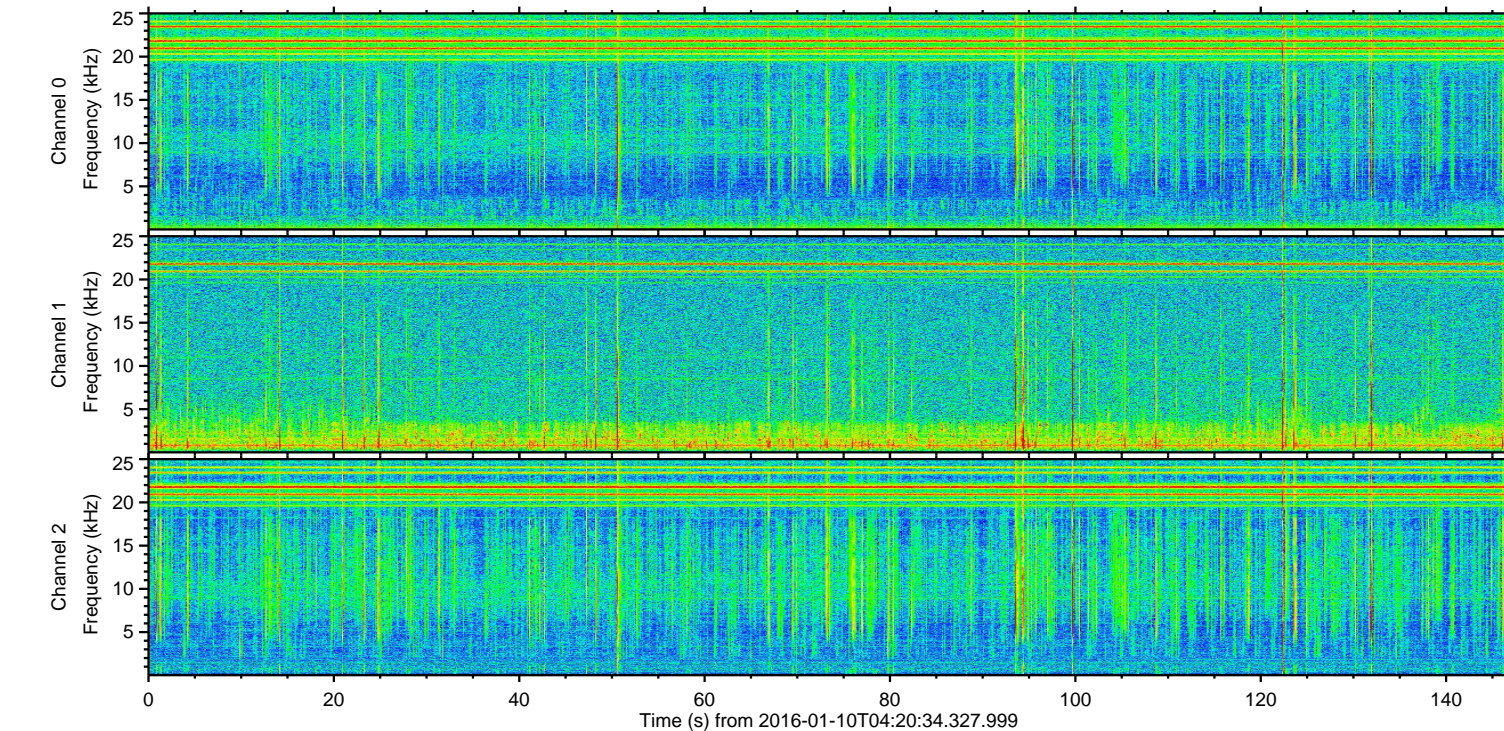
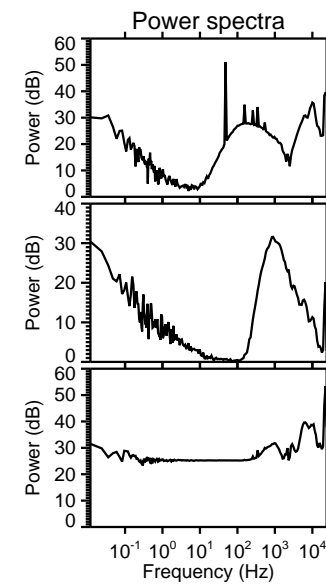
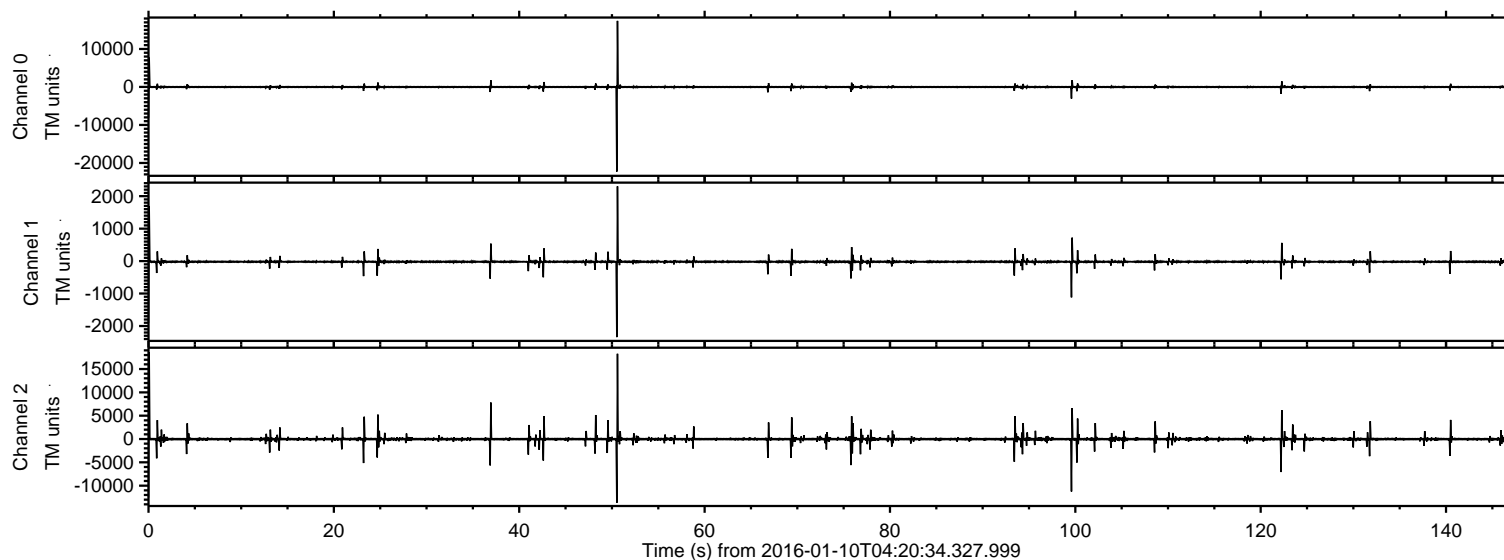

ELMAVAN 3D WAVEFORMS (Measured data sampled at 50 kHz) 51000 packets of 144 samples from 2016-01-10T04:20:34.327.999. Part 51/147

Processed Tue Mar 29 18:20:41 2016 by ELM ver.2012-10-06 from 001\_\_elm20160110\_042033\_\_dat00.bin

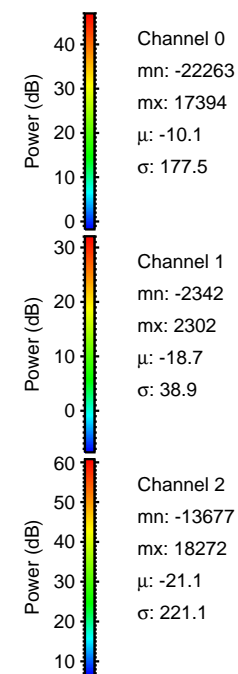
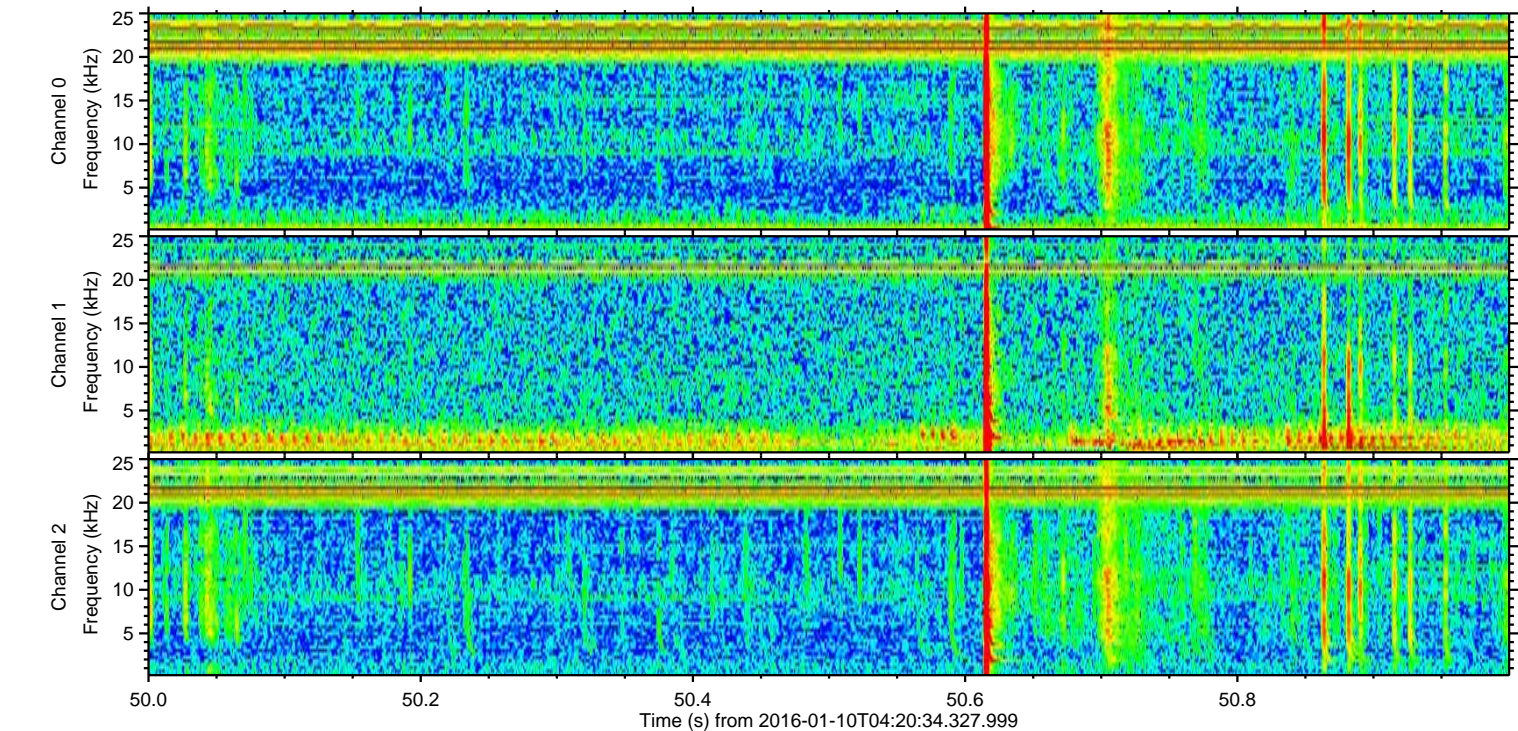
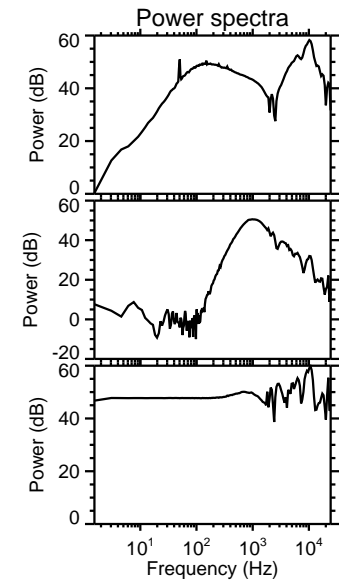
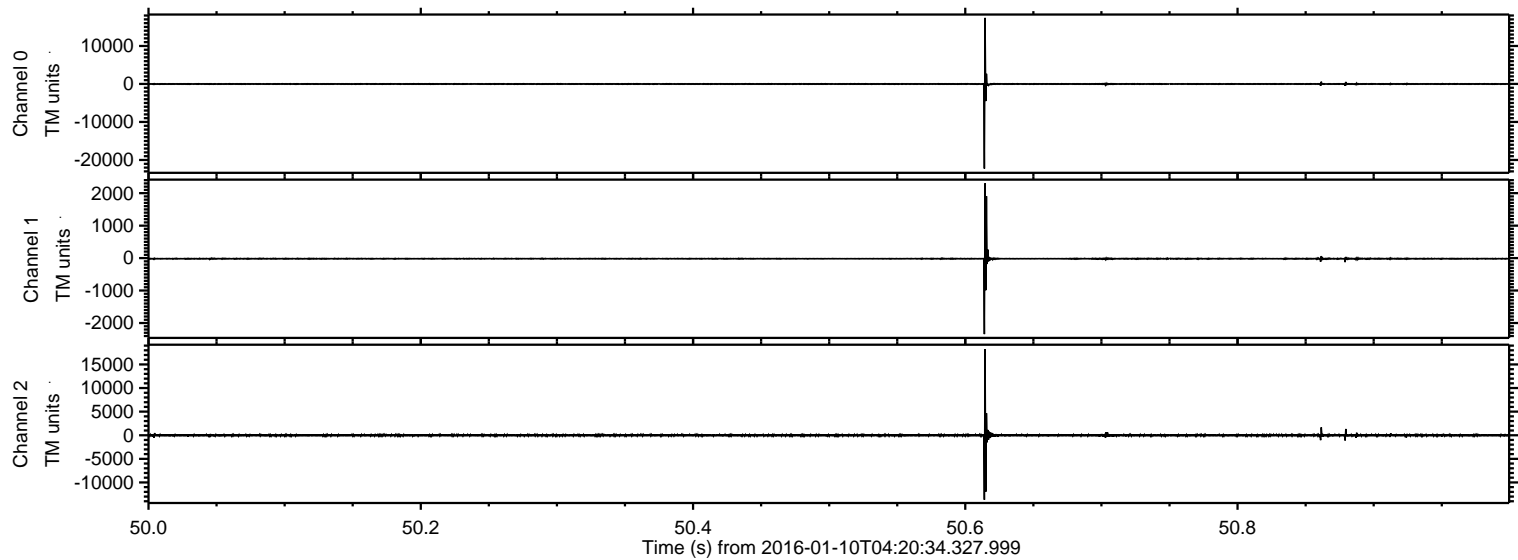



ELMAVAN 3D WAVEFORMS (Measured data sampled at 50 kHz) 51000 packets of 144 samples from 2016-01-10T04:20:34.327.999. Part 1/147

Processed Tue Mar 29 18:20:42 2016 by ELM ver.2012-10-06 from 001\_\_elm20160110\_042033\_\_dat00.bin

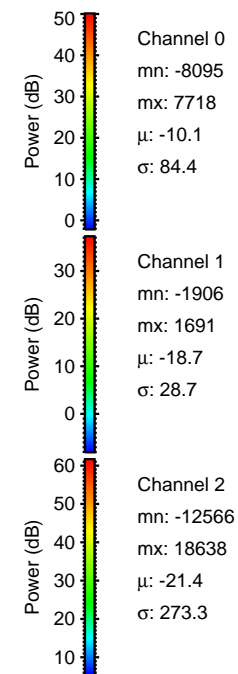
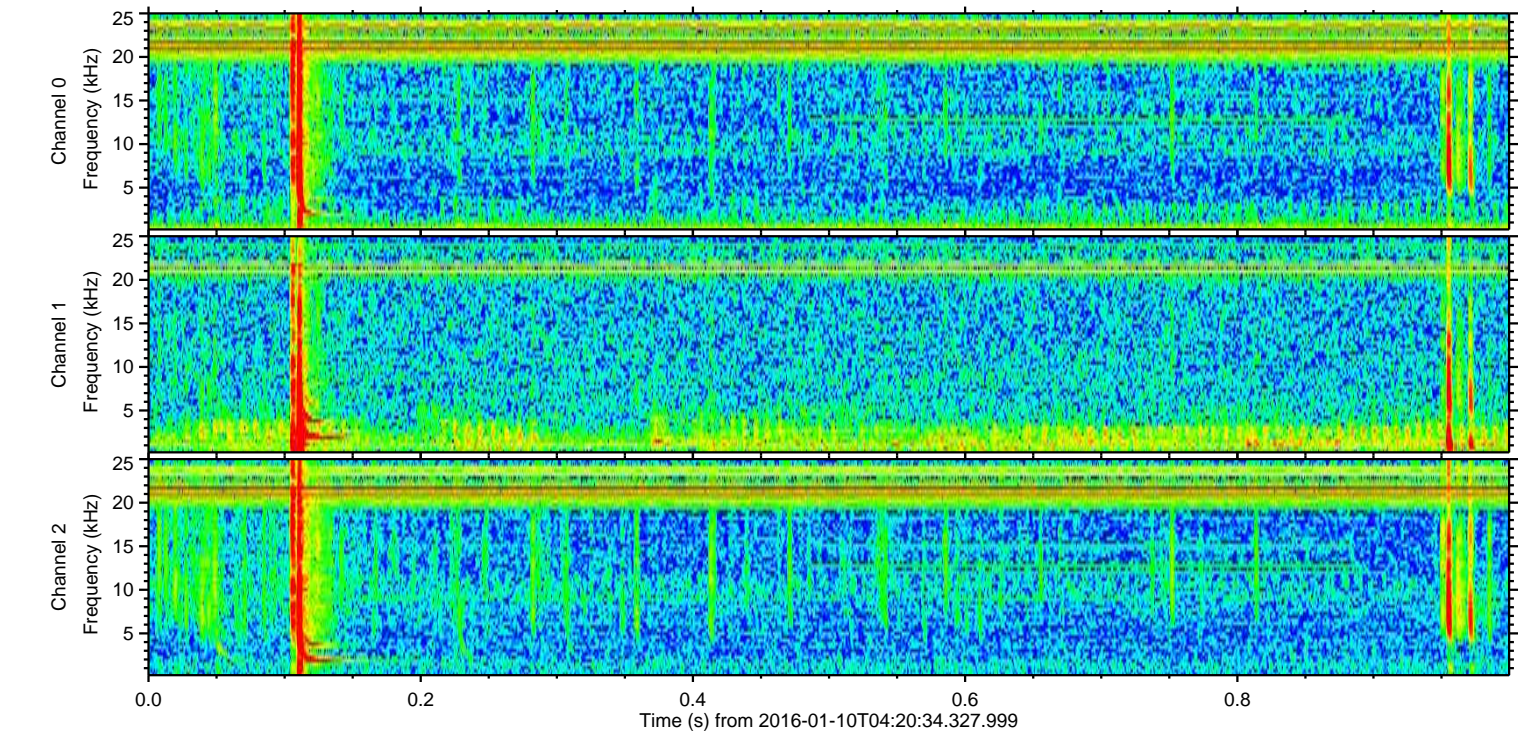
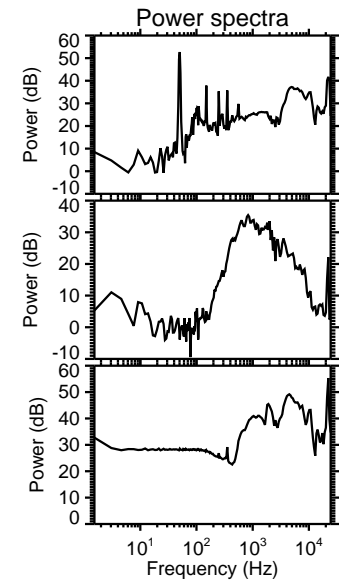
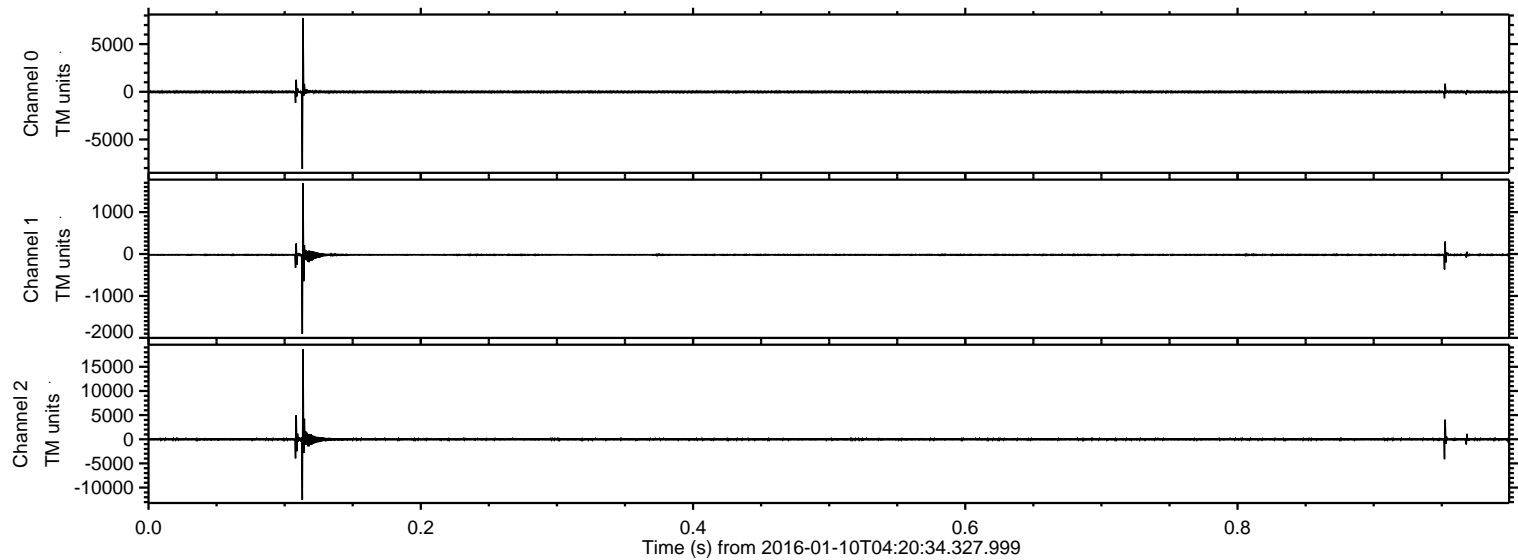



ELMAVAN 3D WAVEFORMS (Measured data sampled at 50 kHz) 51000 packets of 144 samples from 2016-01-10T04:20:34.327.999. Part 100/147

Processed Tue Mar 29 18:20:43 2016 by ELM ver.2012-10-06 from 001\_\_elm20160110\_042033\_\_dat00.bin

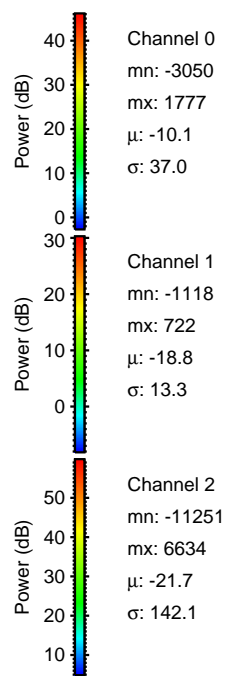
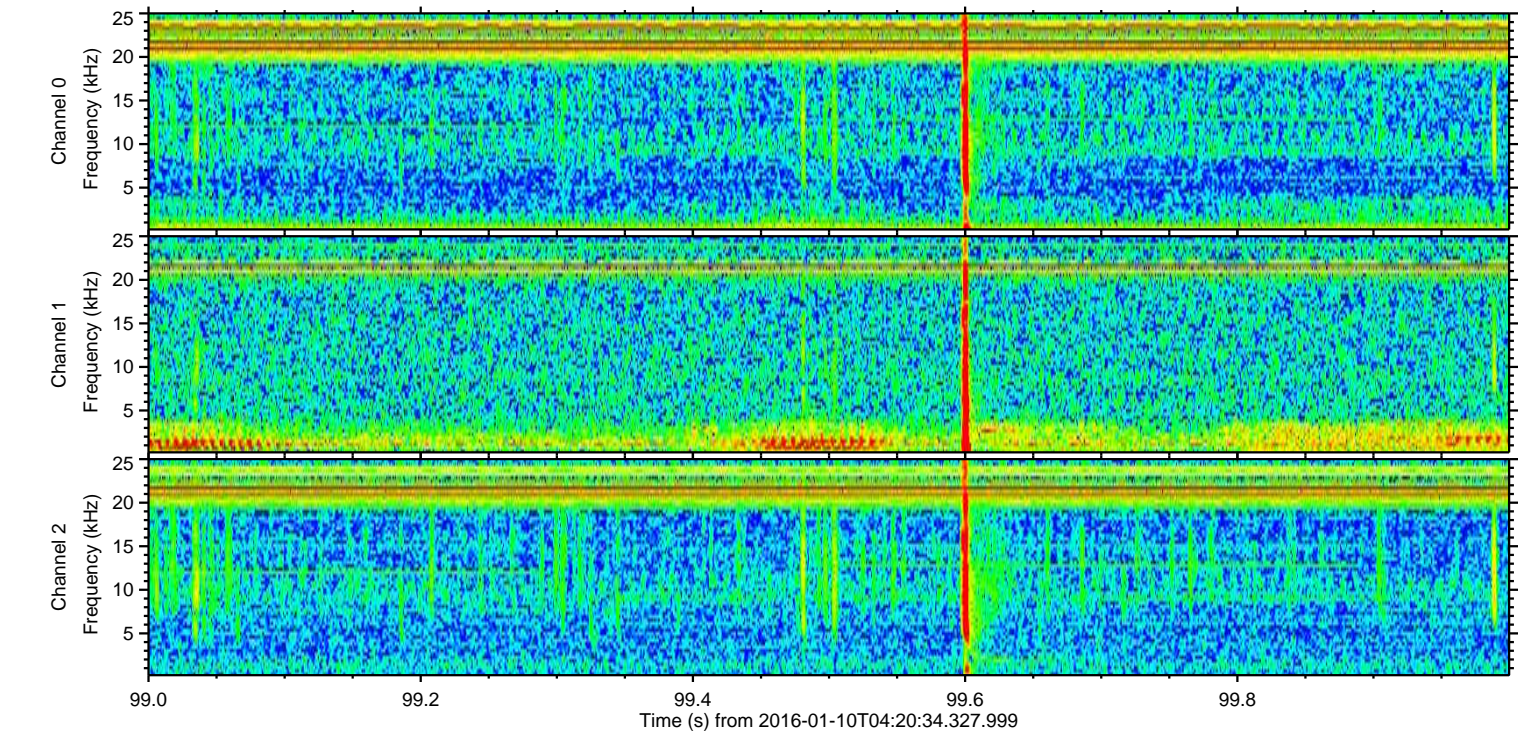
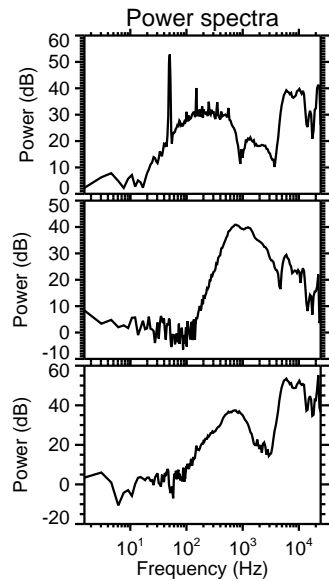
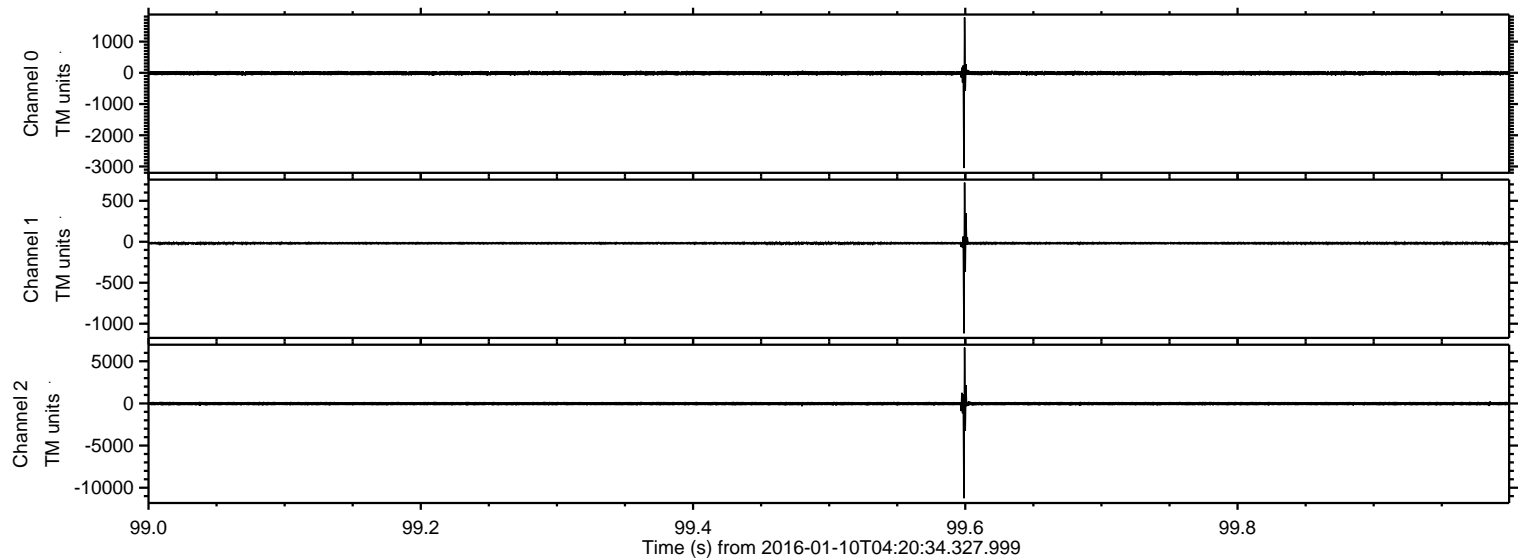



Processed Tue Mar 29 18:20:44 2016 by ELM ver.2012-10-06 from 001\_\_elm20160110\_042033\_\_dat00.bin

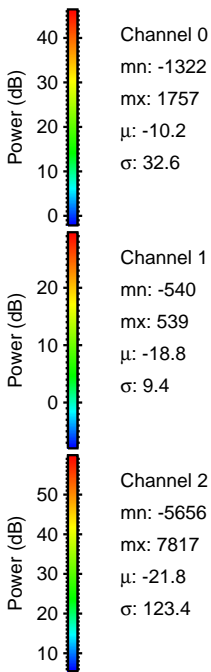
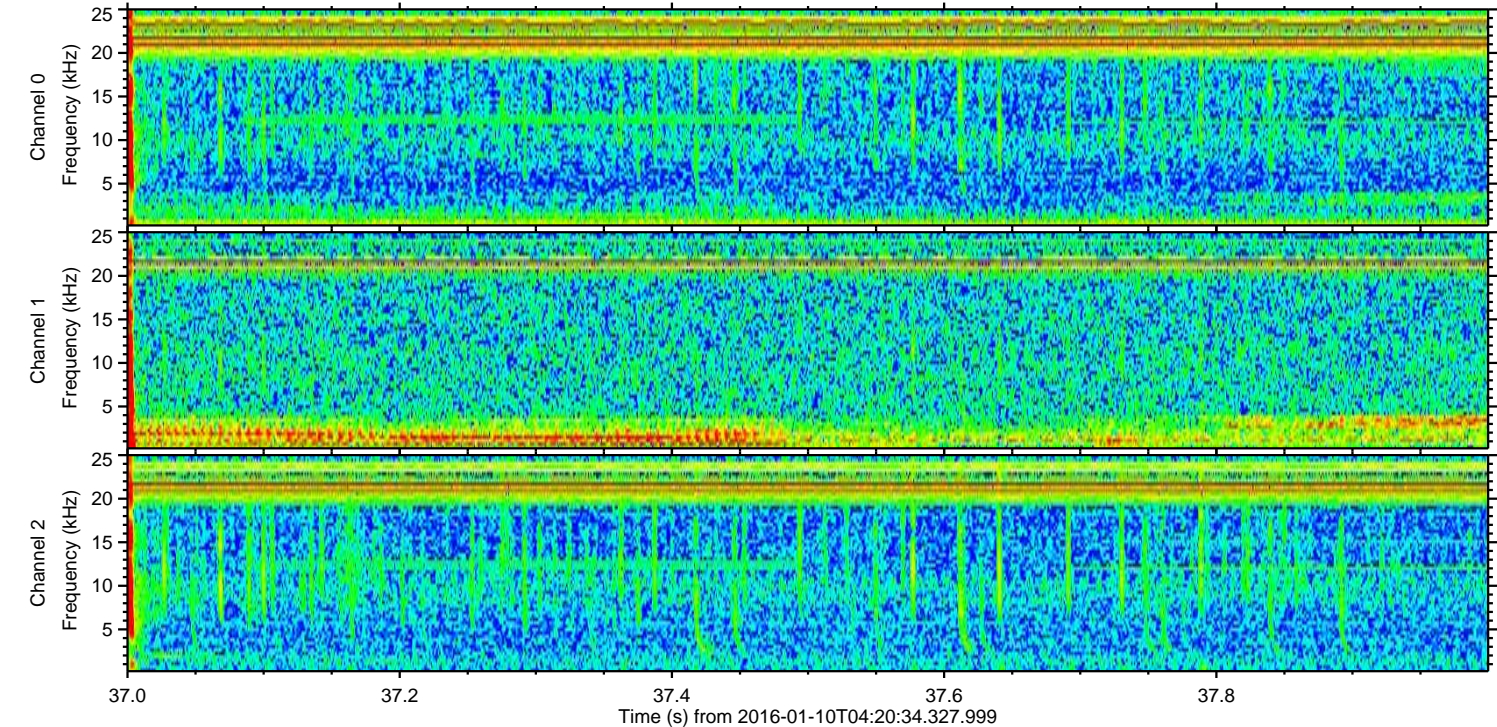
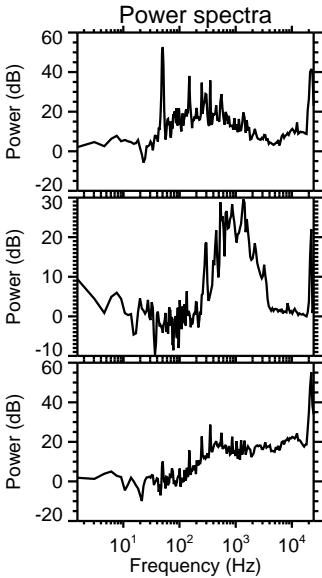
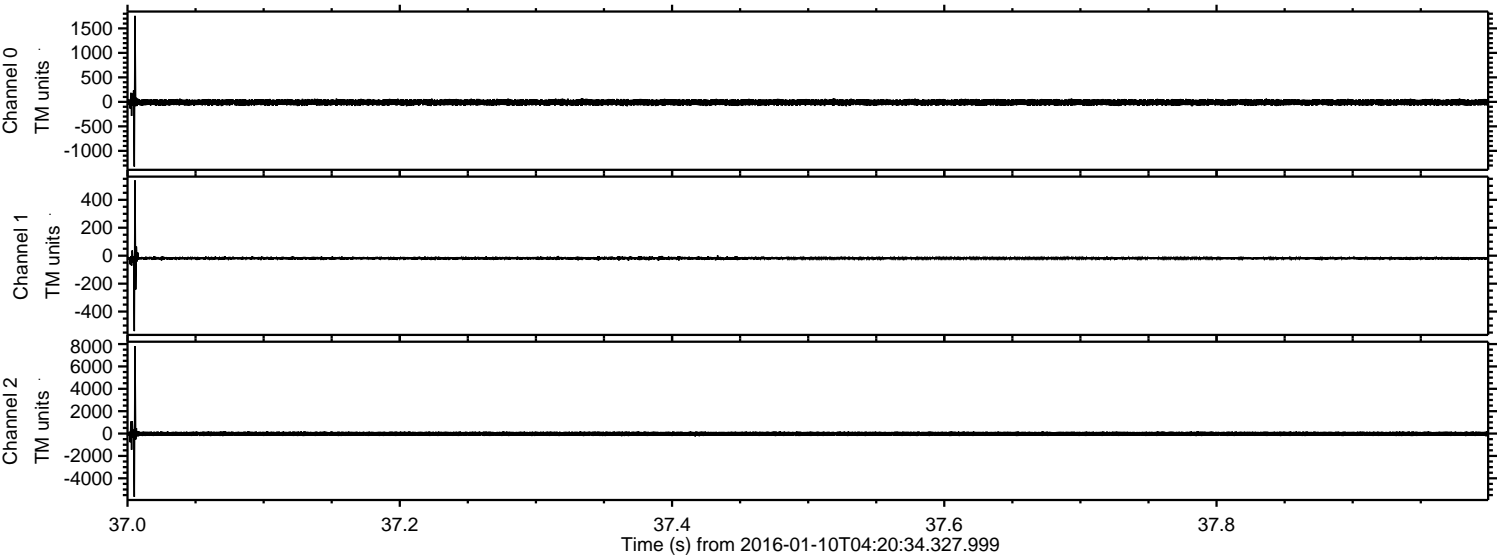



ELMAVAN 3D WAVEFORMS (Measured data sampled at 50 kHz) 51000 packets of 144 samples from 2016-01-10T04:20:34.327.999. Part 123/147

Processed Tue Mar 29 18:20:45 2016 by ELM ver.2012-10-06 from 001\_\_elm20160110\_042033\_\_dat00.bin

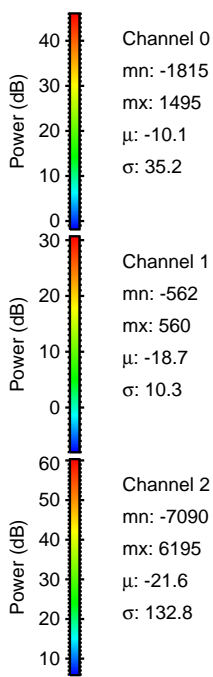
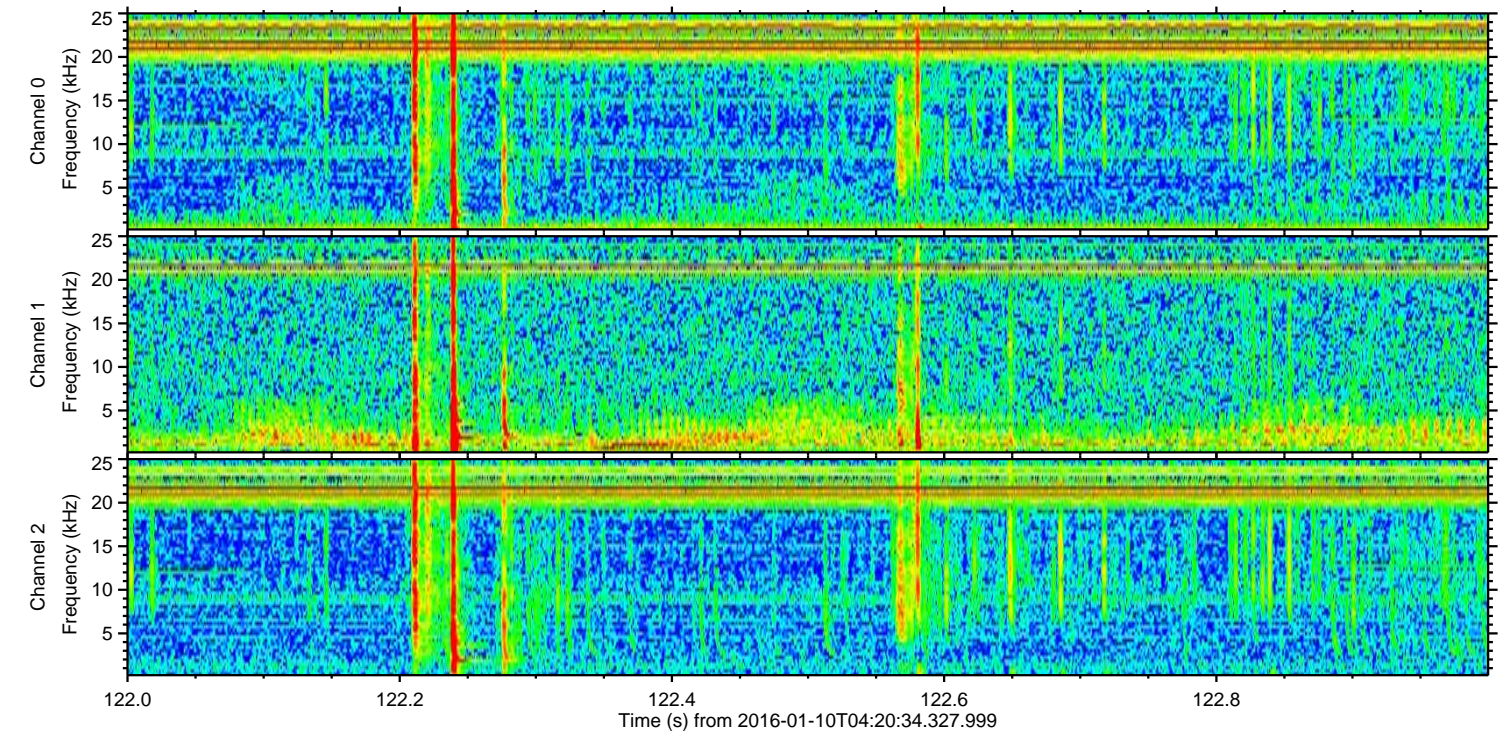
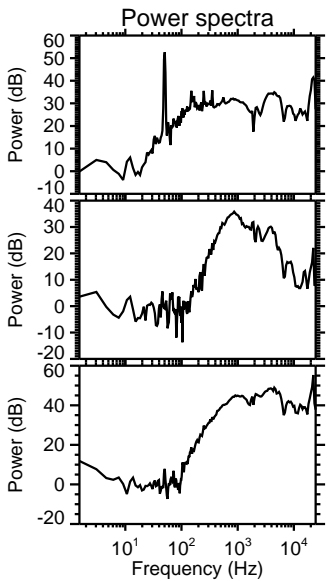
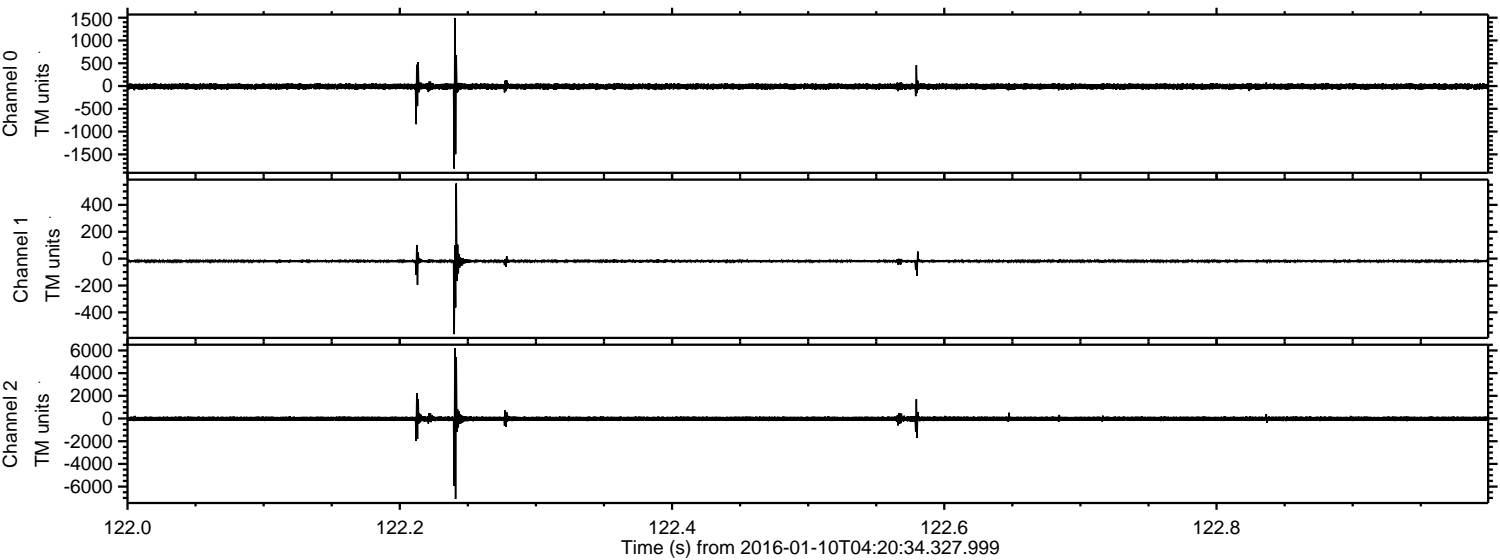



ELMAVAN 3D WAVEFORMS (Measured data sampled at 50 kHz) 51000 packets of 144 samples from 2016-01-10T04:20:34.327.999. Part 76/147

Processed Tue Mar 29 18:20:46 2016 by ELM ver.2012-10-06 from 001\_\_elm20160110\_042033\_\_dat00.bin

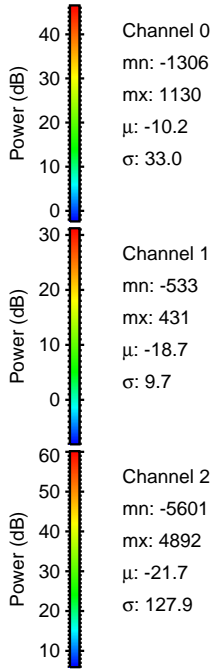
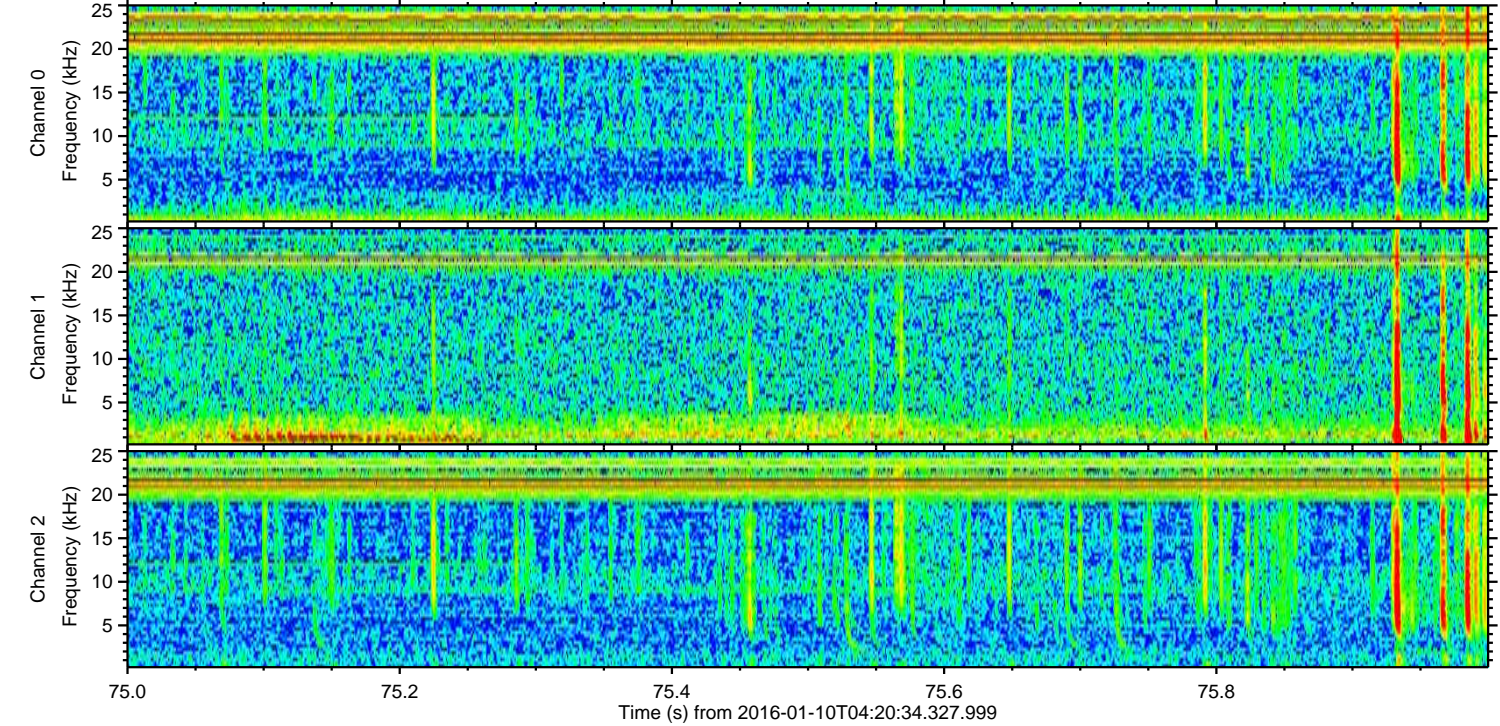
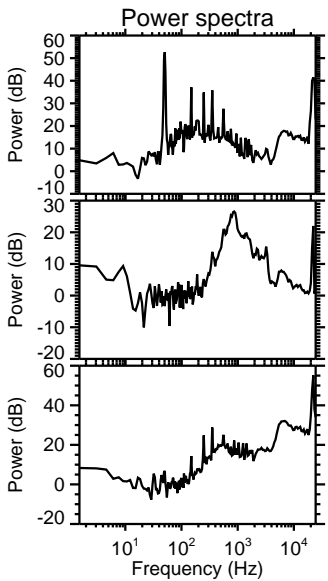
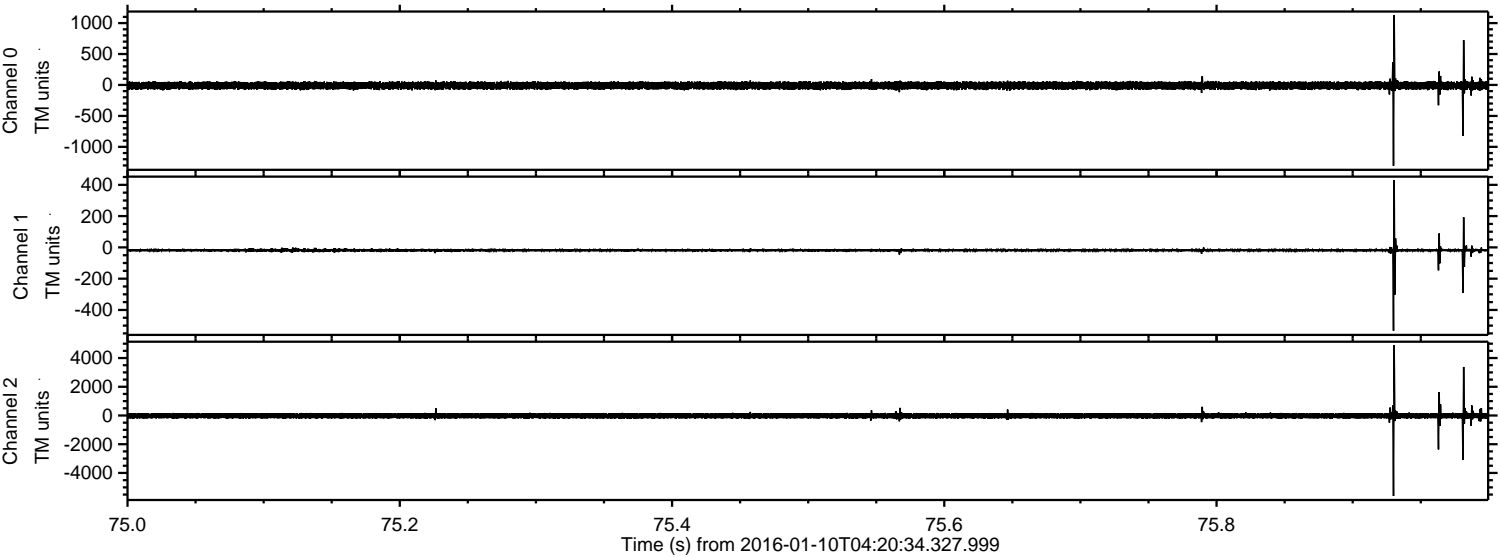

Channel 0  
mn: -1306  
mx: 1130  
 $\mu$ : -10.2  
 $\sigma$ : 33.0

Channel 1  
mn: -533  
mx: 431  
 $\mu$ : -18.7  
 $\sigma$ : 9.7

Channel 2  
mn: -5601  
mx: 4892  
 $\mu$ : -21.7  
 $\sigma$ : 127.9



Processed Tue Mar 29 18:20:47 2016 by ELM ver.2012-10-06 from 001\_\_elm20160110\_042033\_\_dat00.bin

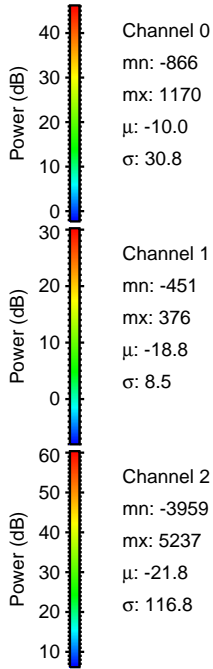
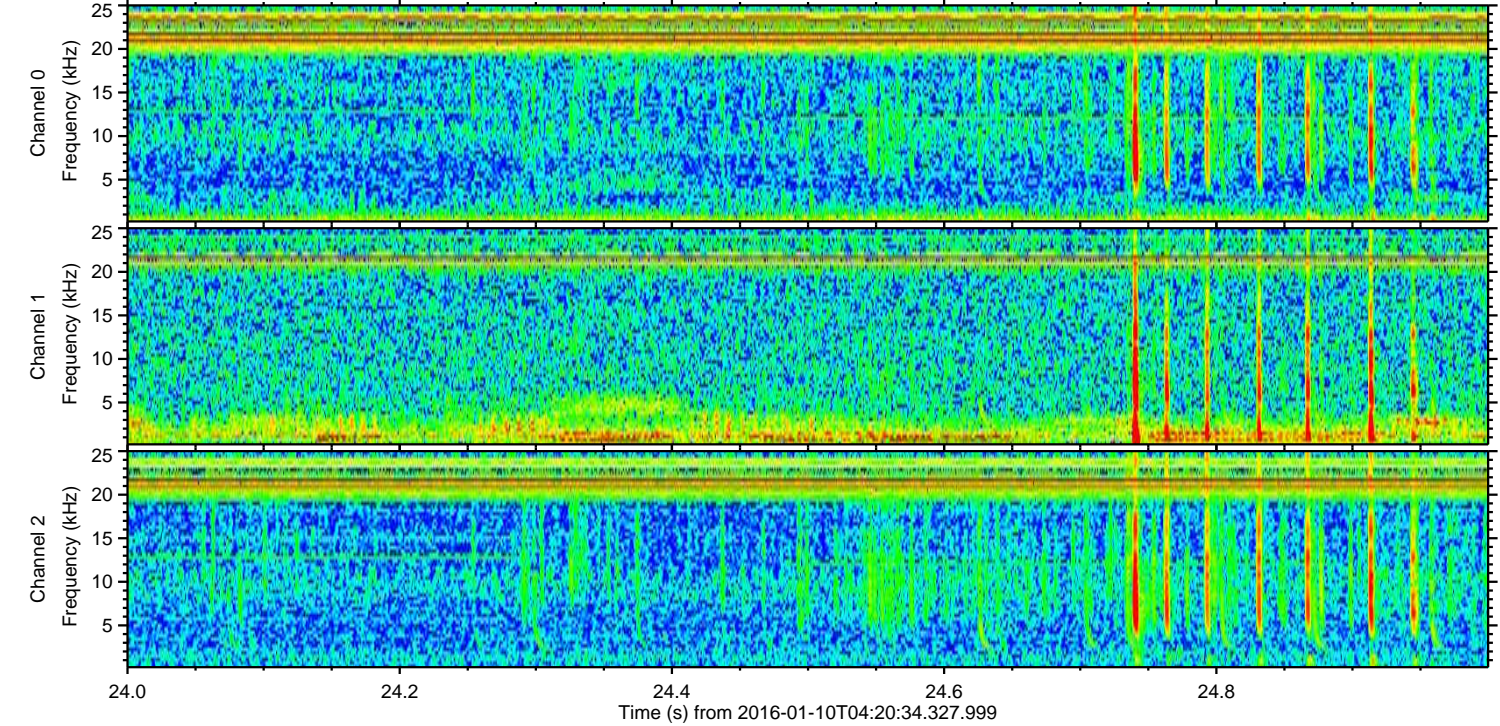
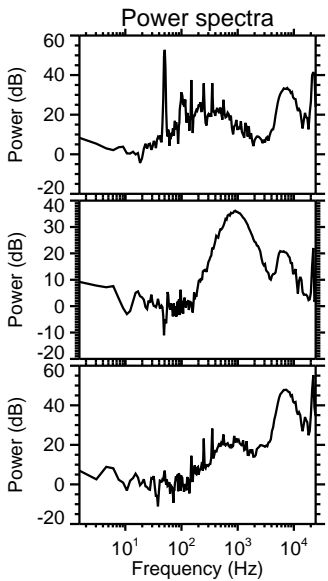
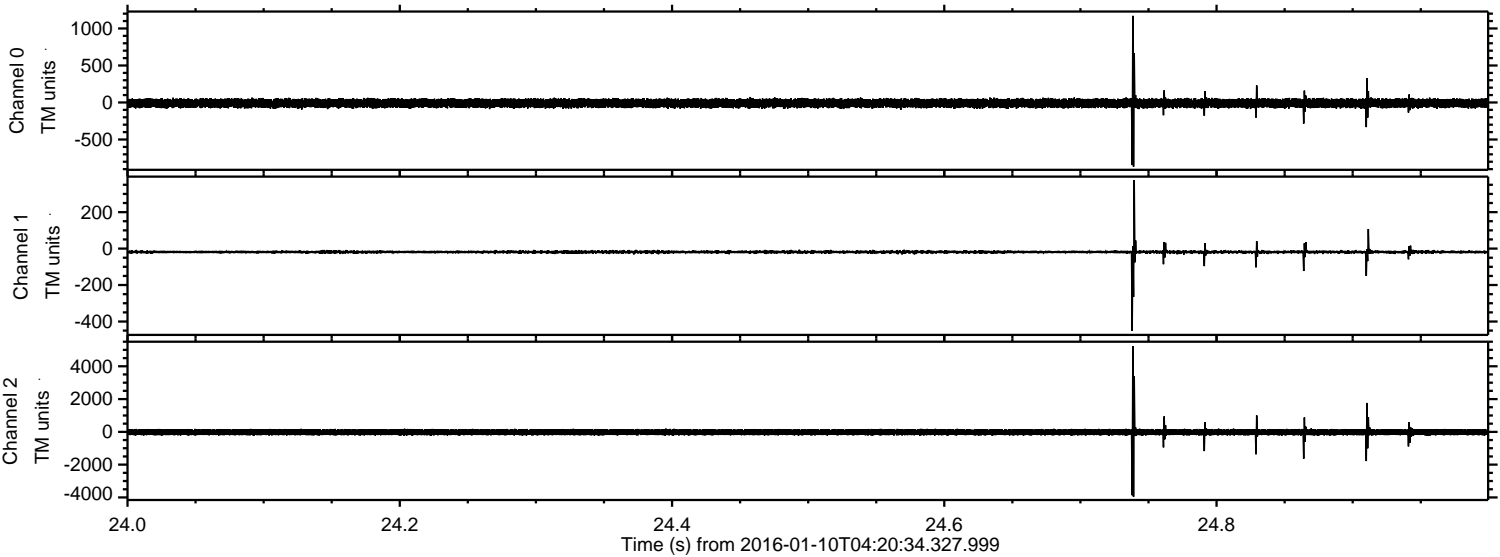



Processed Tue Mar 29 18:20:48 2016 by ELM ver.2012-10-06 from 001\_\_elm20160110\_042033\_\_dat00.bin

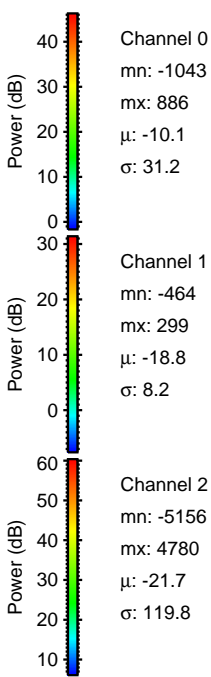
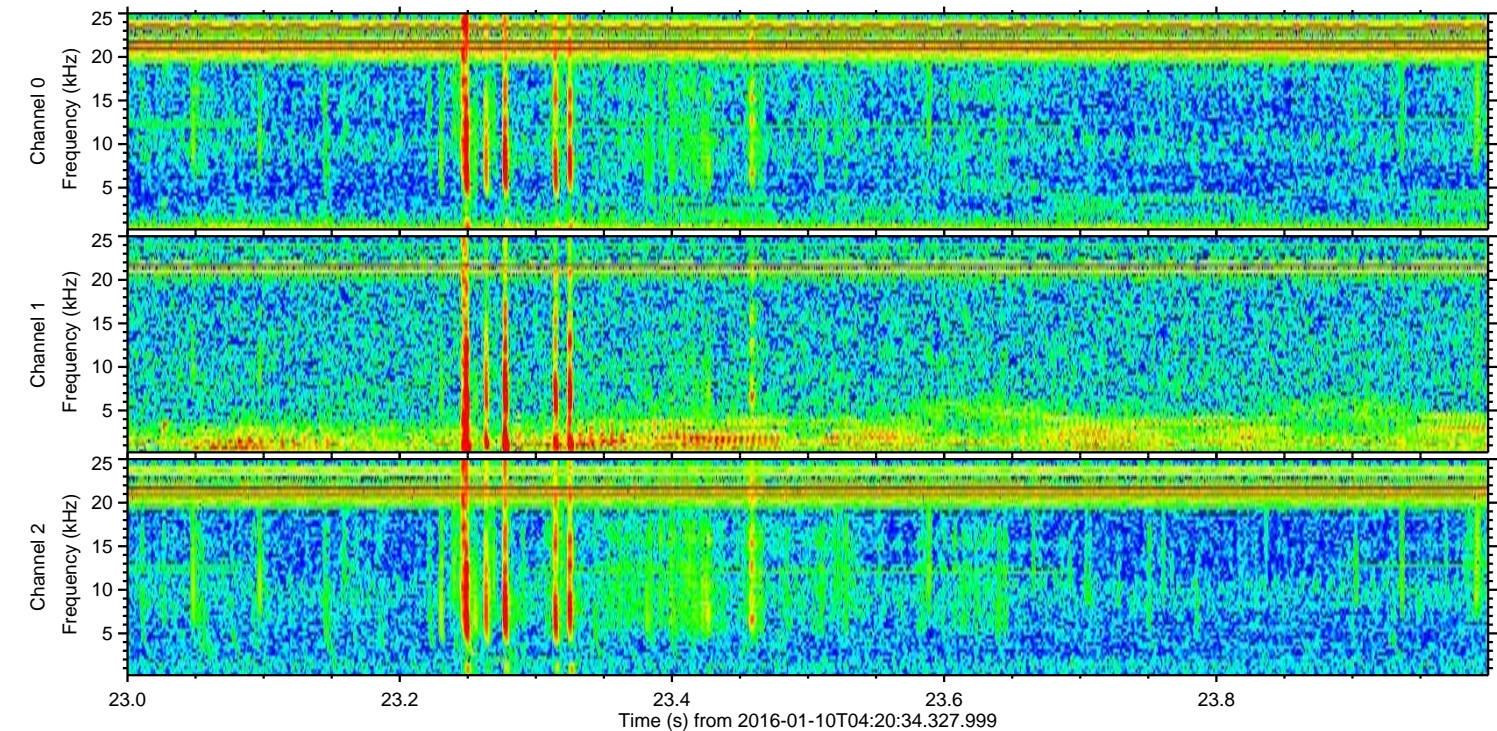
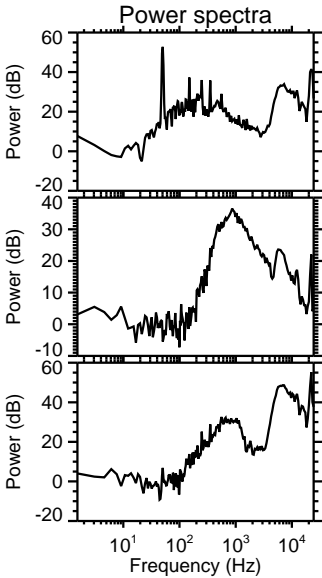
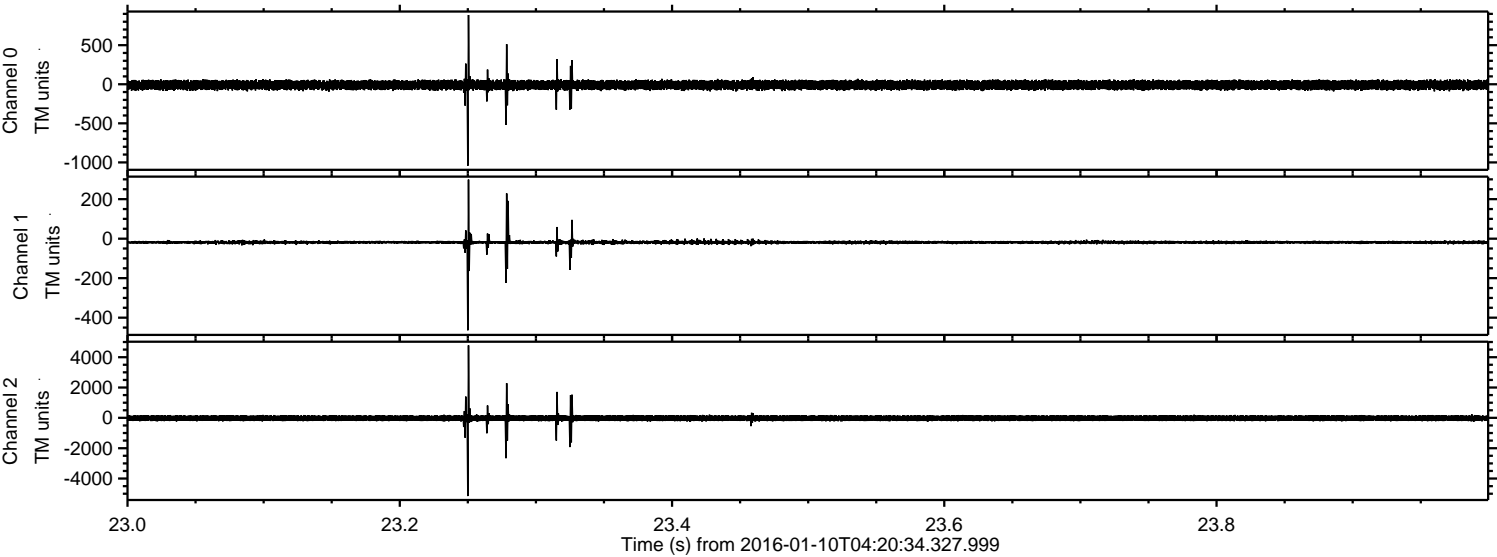



Processed Tue Mar 29 18:20:49 2016 by ELM ver.2012-10-06 from 001\_\_elm20160110\_042033\_\_dat00.bin

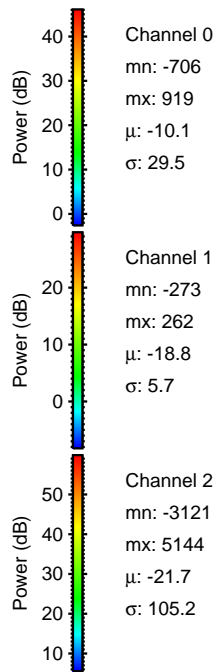
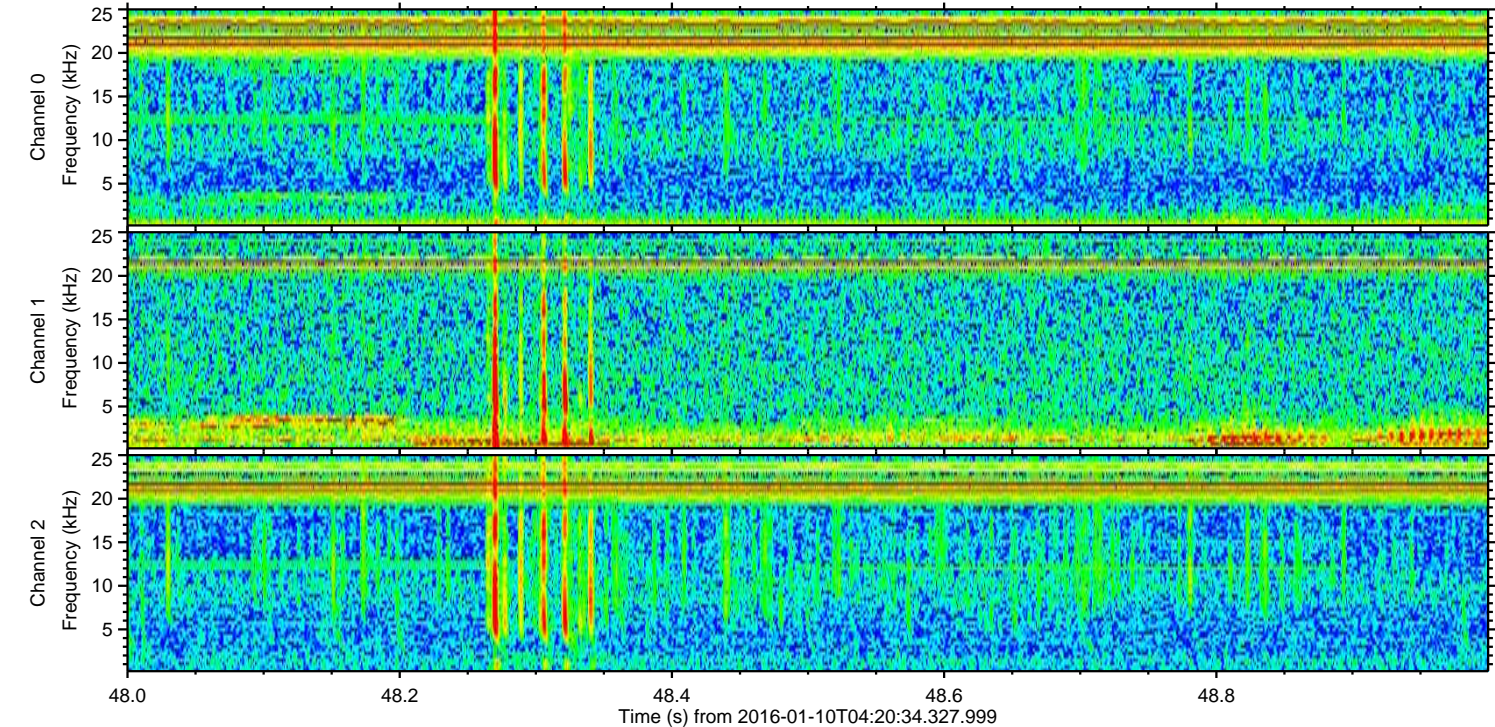
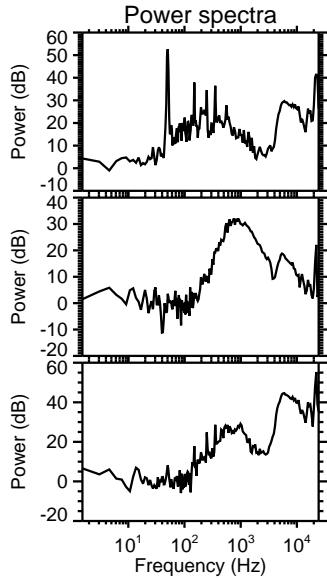
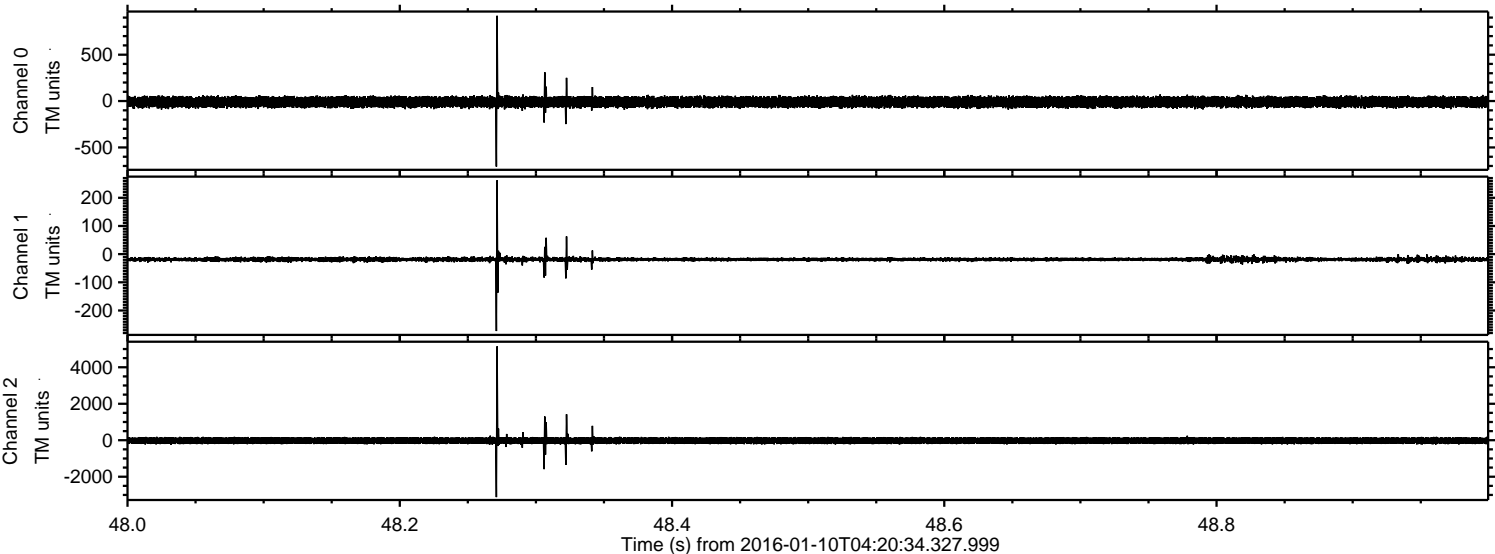



Processed Tue Mar 29 18:20:49 2016 by ELM ver.2012-10-06 from 001\_\_elm20160110\_042033\_\_dat00.bin

