

ELMAVAN 3D WAVEFORMS (Measured data sampled at 50 kHz) 51000 packets of 144 samples from 2016-01-09T19:15:12.896.999.

Processed Tue Mar 29 16:33:48 2016 by ELM ver.2012-10-06 from 001__elm20160109_191511__dat00.bin

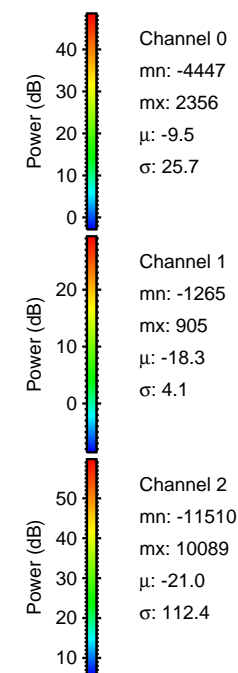

Processed Tue Mar 29 16:34:00 2016 by ELM ver.2012-10-06 from 001__elm20160109_191511__dat00.bin

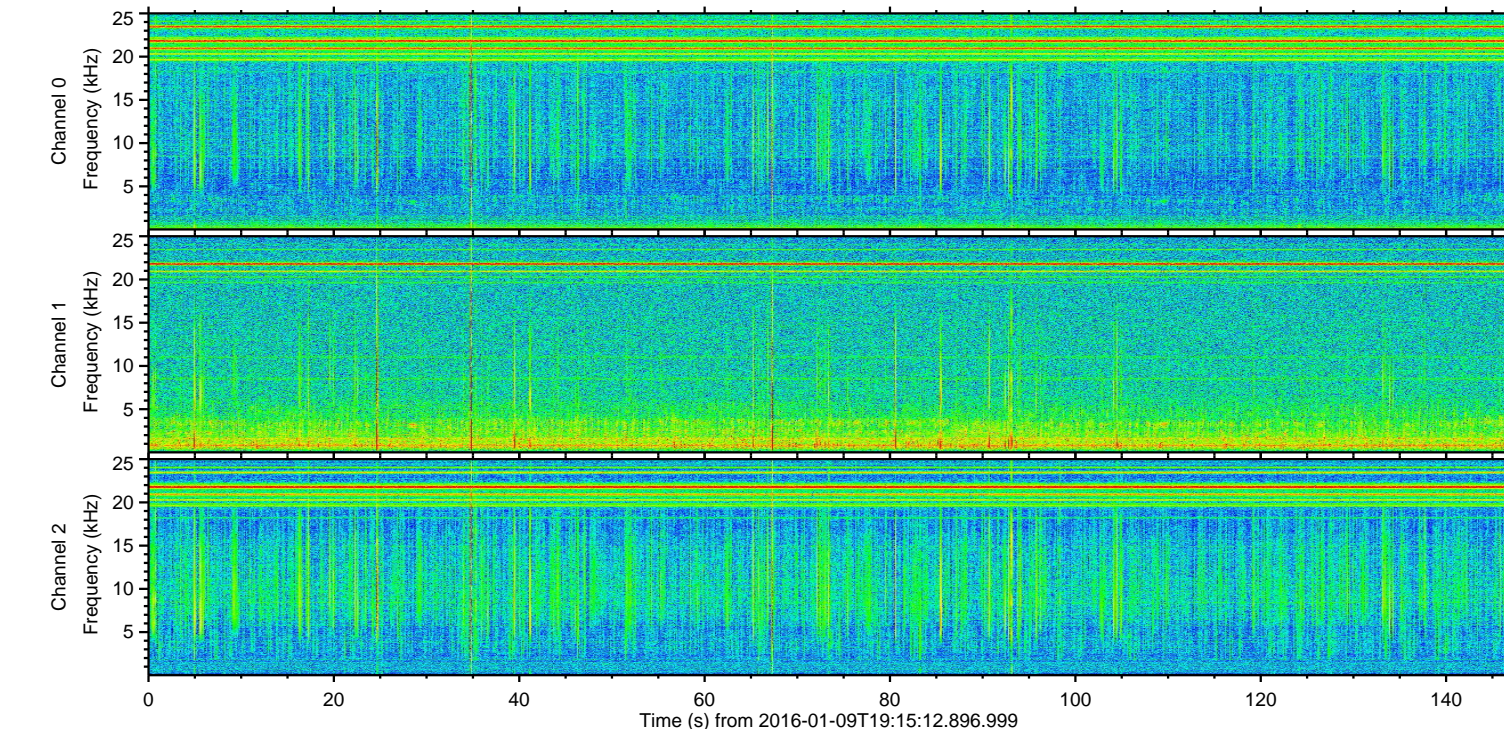
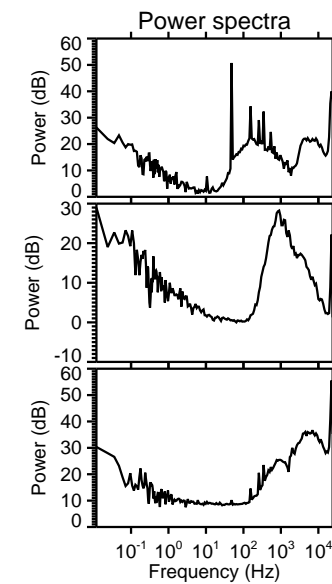
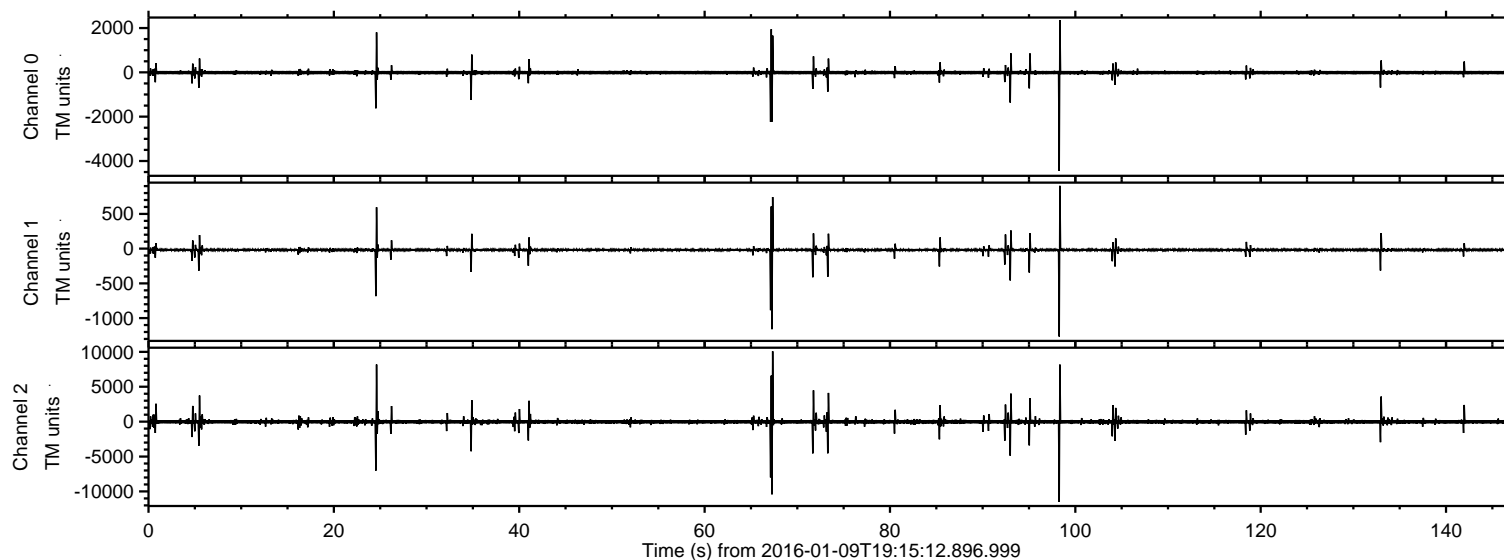
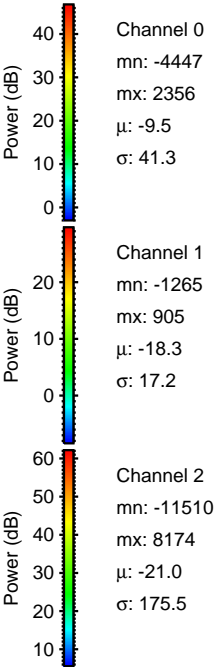
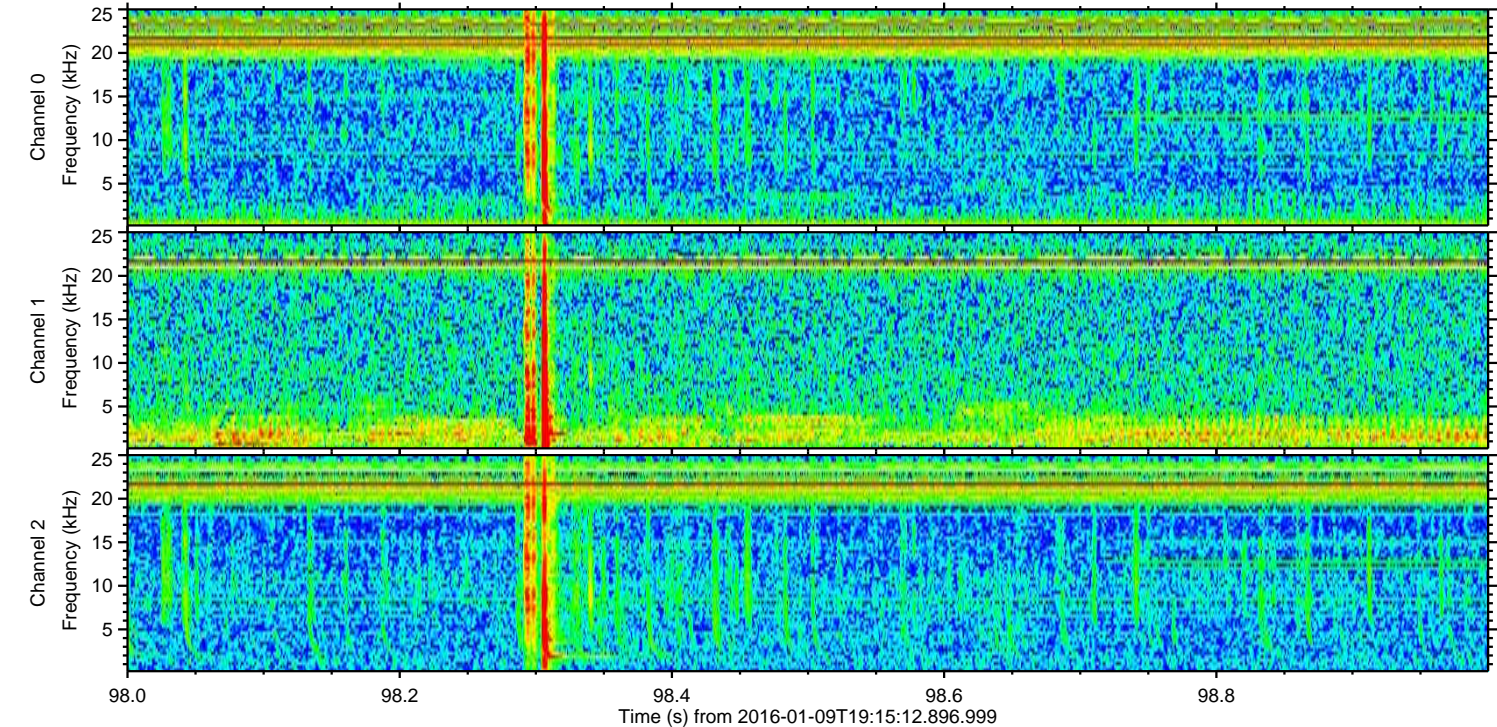
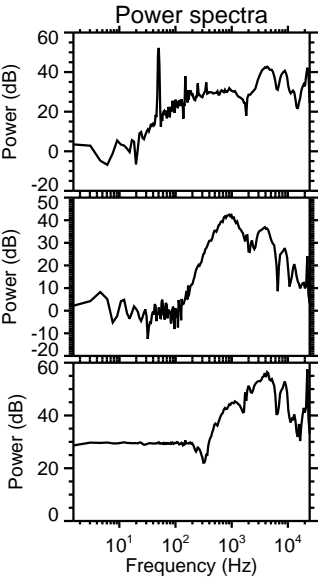
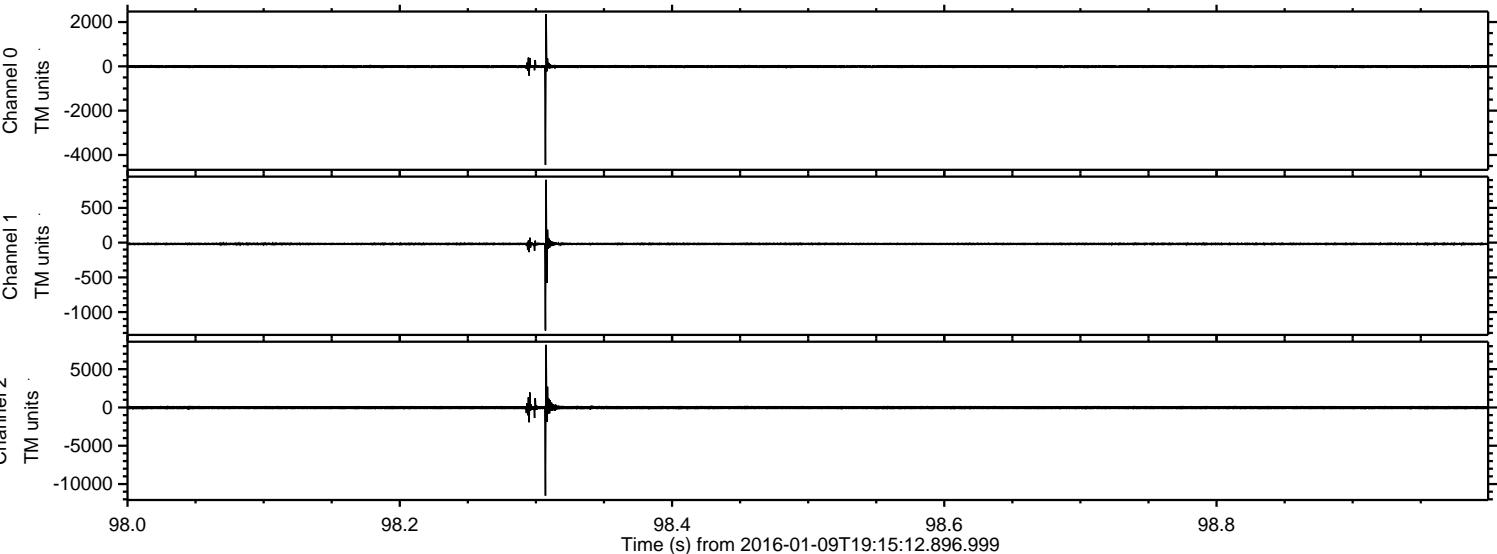

Processed Tue Mar 29 16:34:01 2016 by ELM ver.2012-10-06 from 001__elm20160109_191511__dat00.bin

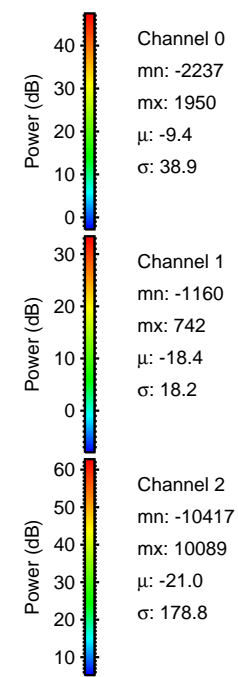
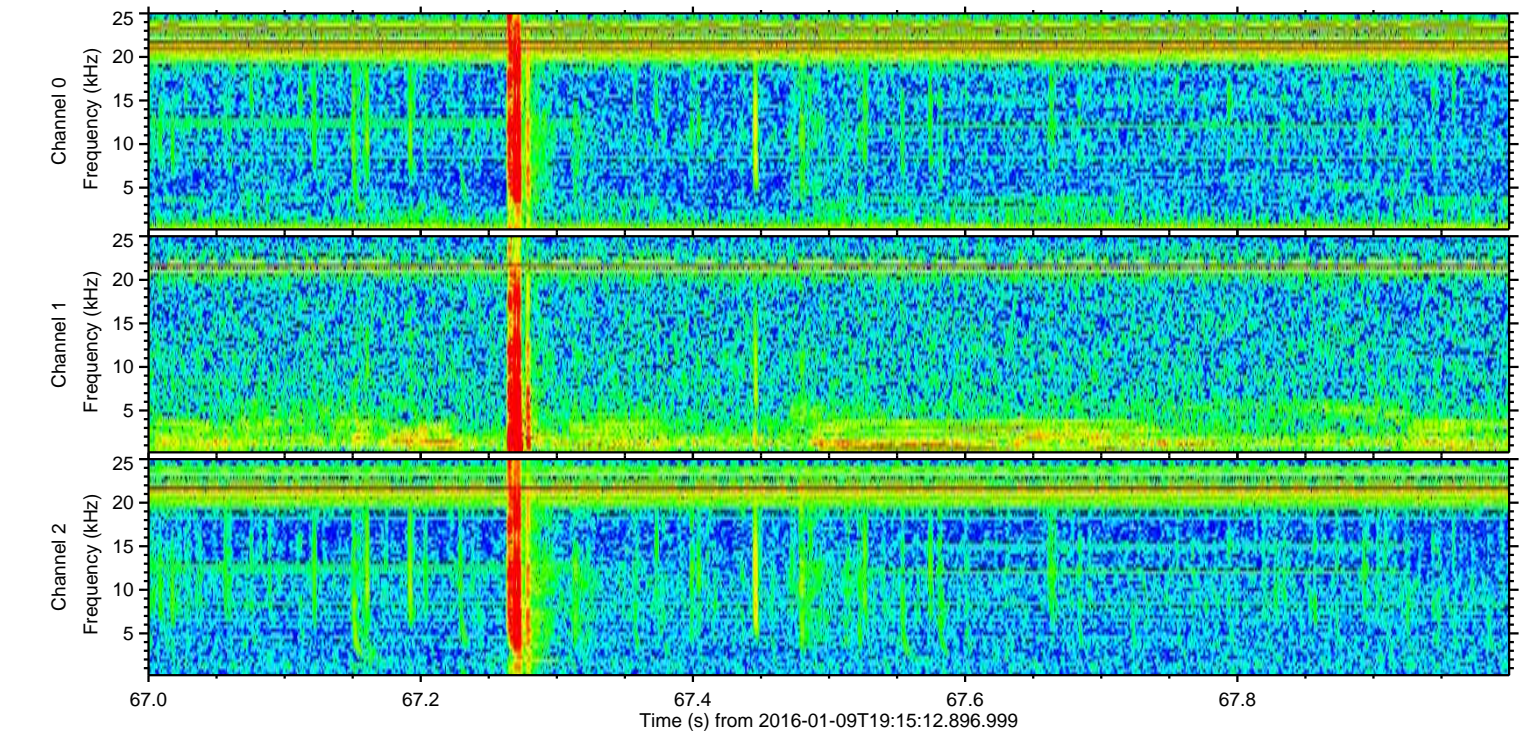
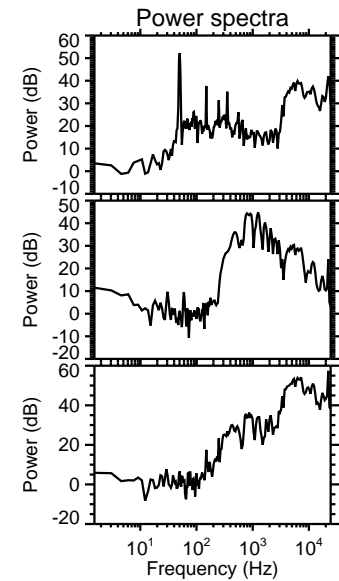
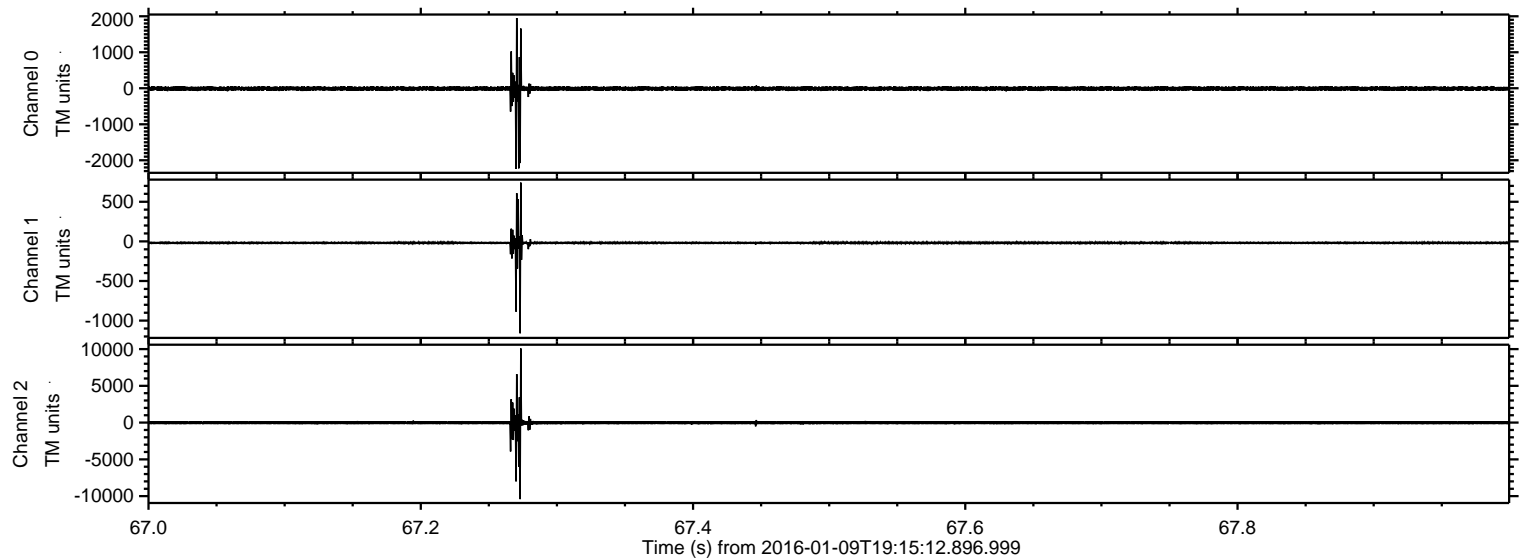

Processed Tue Mar 29 16:34:02 2016 by ELM ver.2012-10-06 from 001__elm20160109_191511__dat00.bin

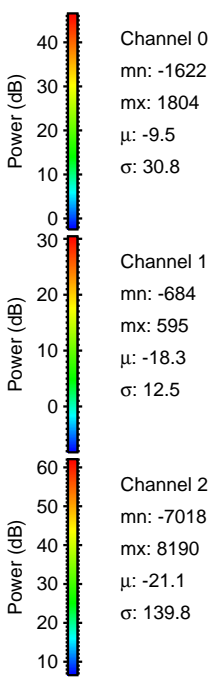
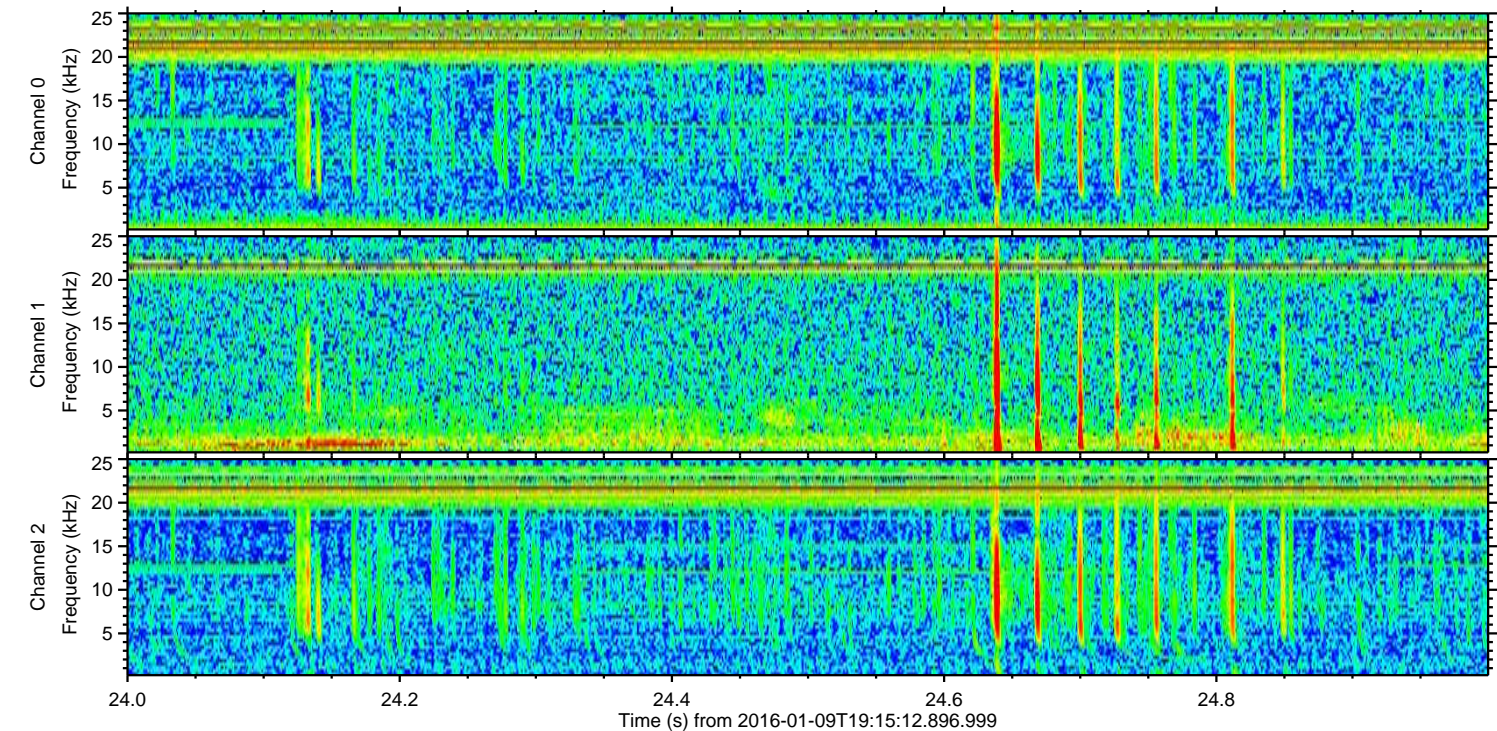
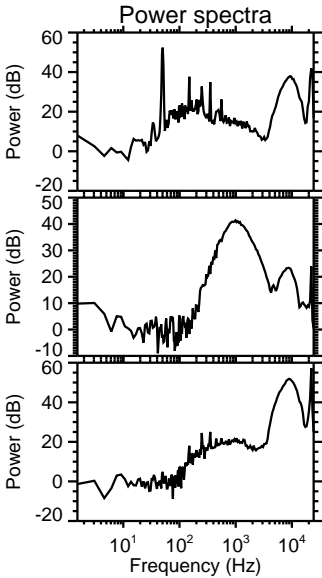
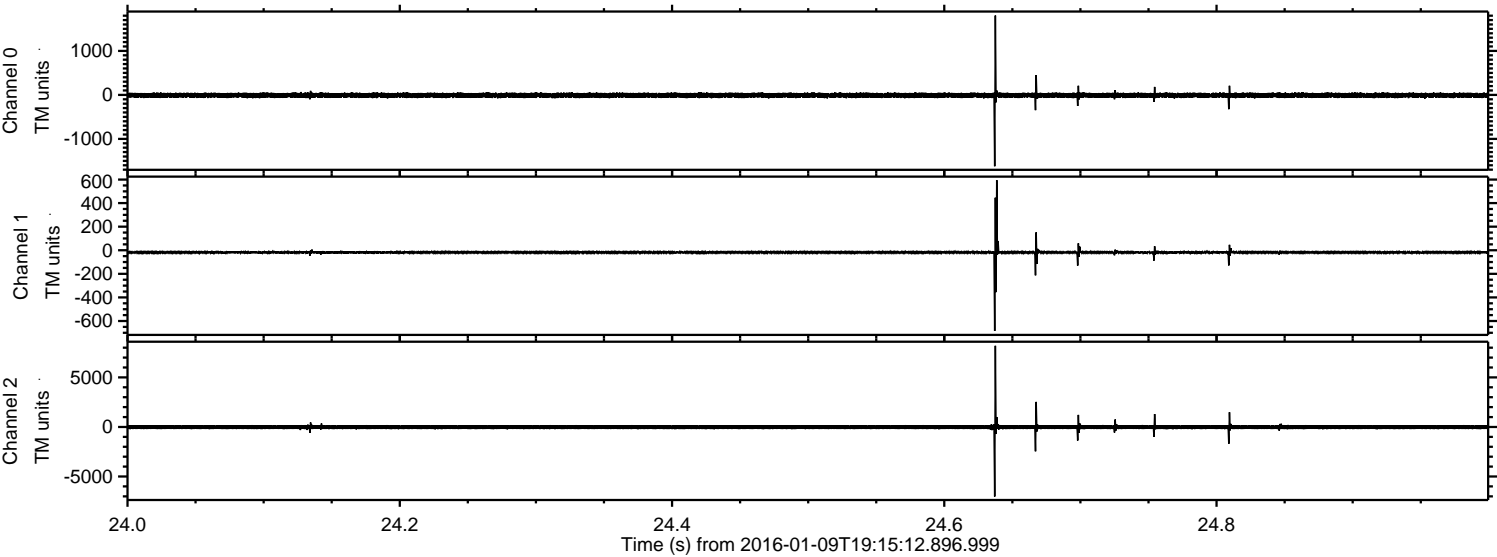

Channel 0
mn: -1622
mx: 1804
 μ : -9.5
 σ : 30.8

Channel 1
mn: -684
mx: 595
 μ : -18.3
 σ : 12.5

Channel 2
mn: -7018
mx: 8190
 μ : -21.1
 σ : 139.8

Processed Tue Mar 29 16:34:02 2016 by ELM ver.2012-10-06 from 001__elm20160109_191511__dat00.bin

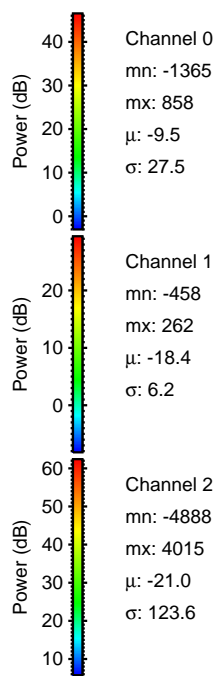
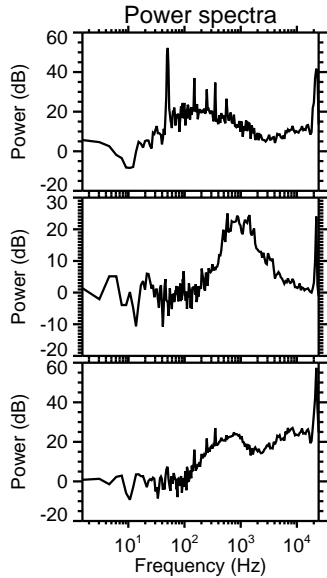
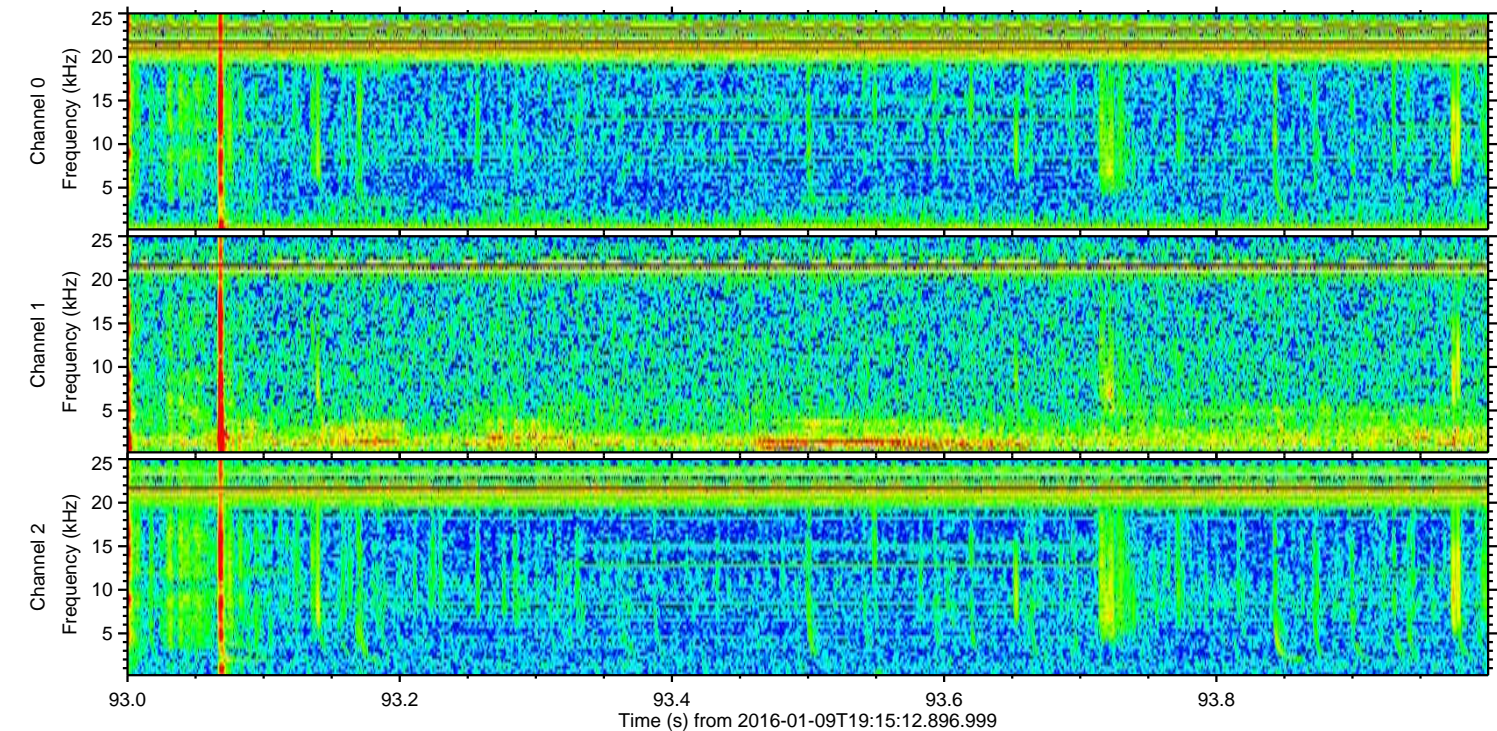
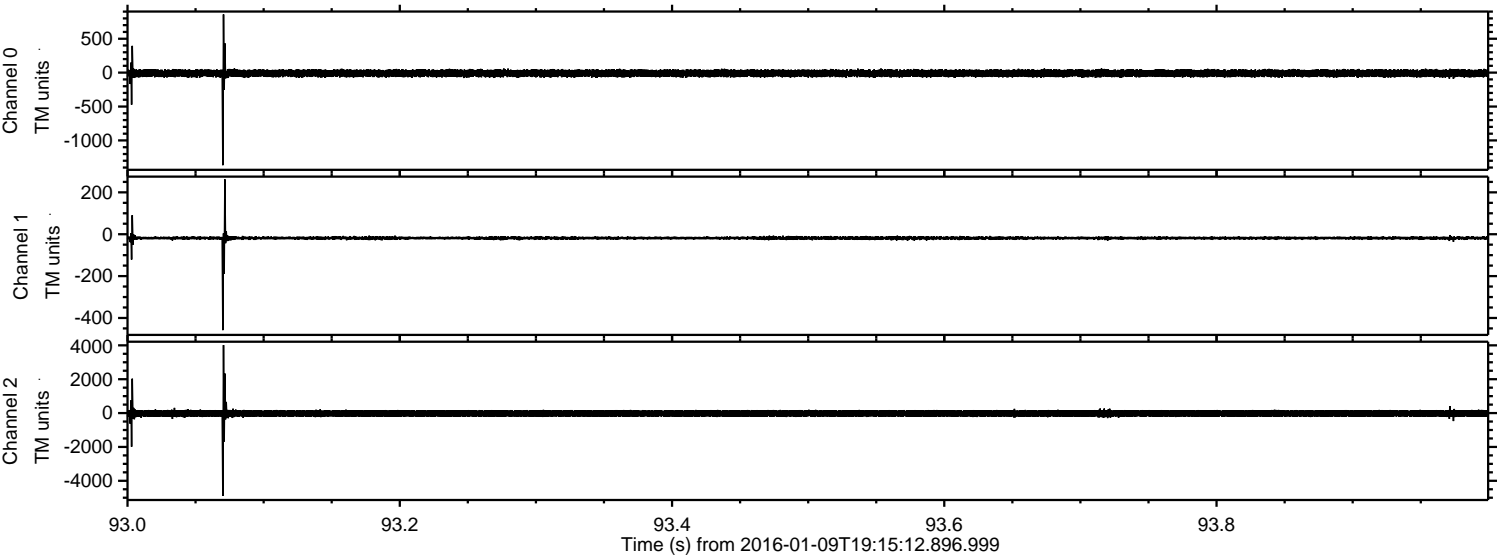

Processed Tue Mar 29 16:34:03 2016 by ELM ver.2012-10-06 from 001__elm20160109_191511__dat00.bin

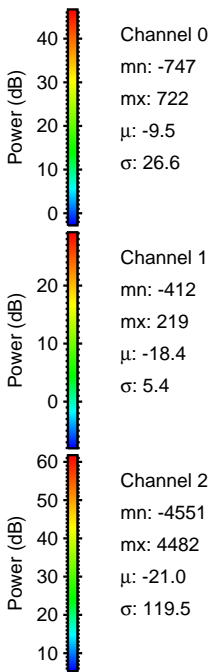
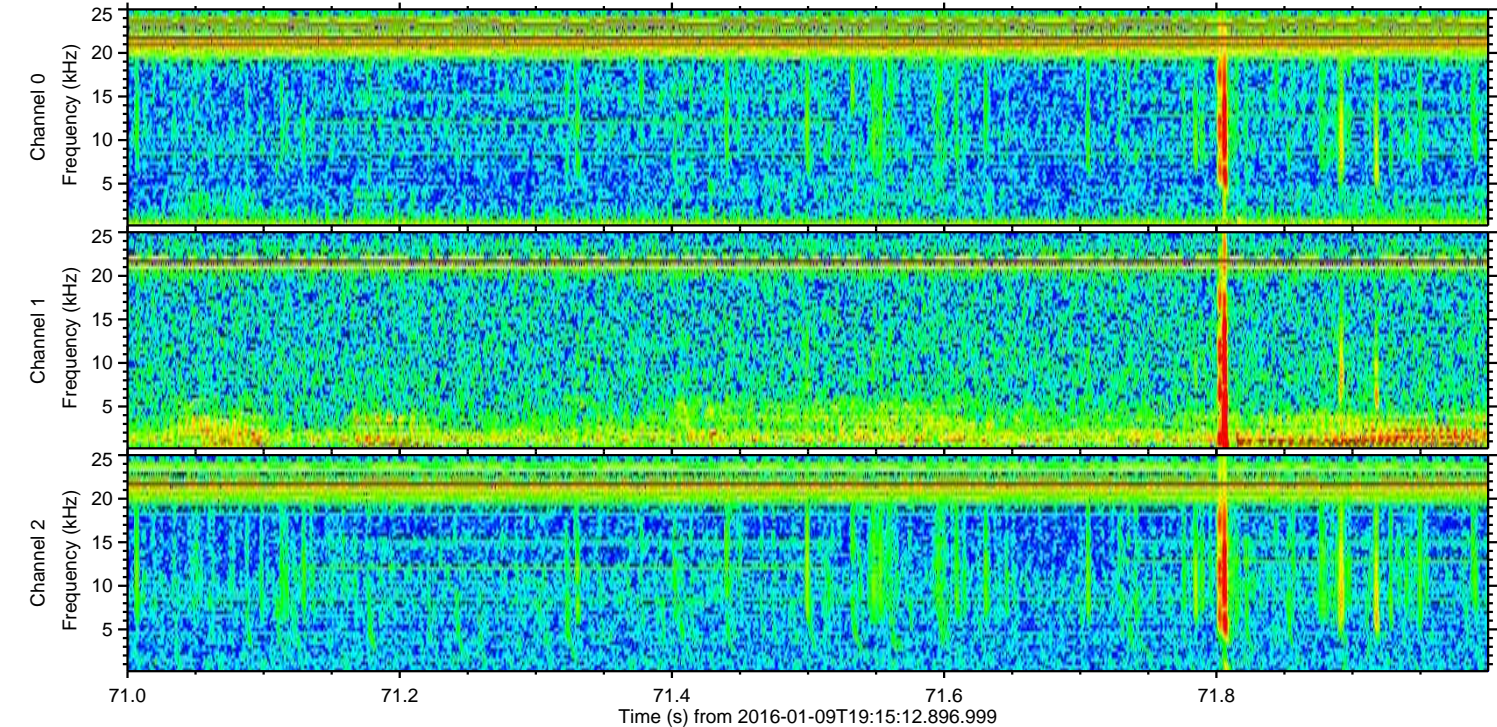
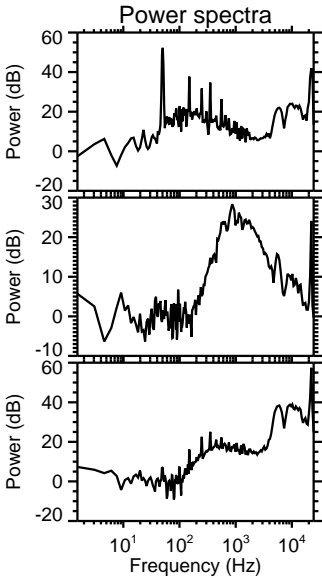
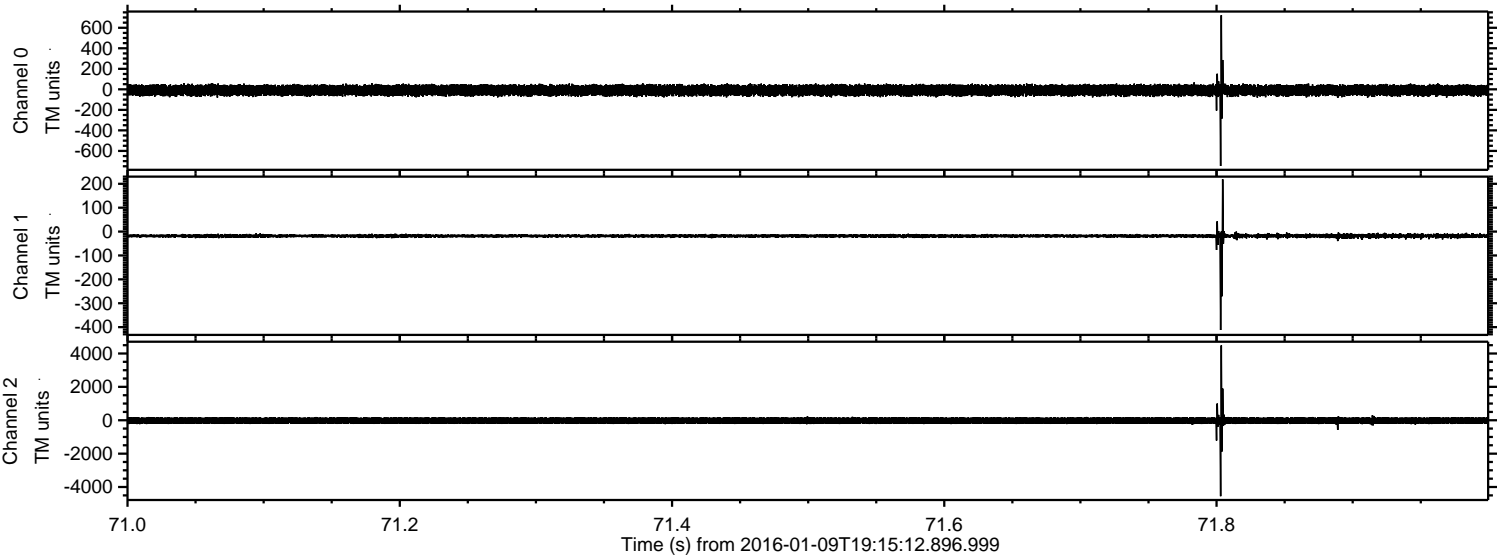

Processed Tue Mar 29 16:34:04 2016 by ELM ver.2012-10-06 from 001__elm20160109_191511__dat00.bin

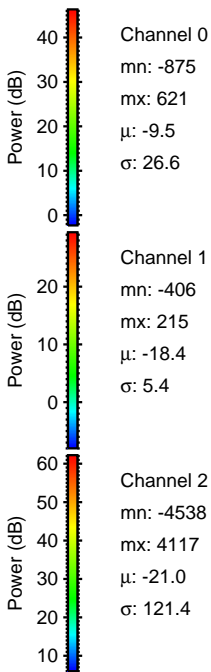
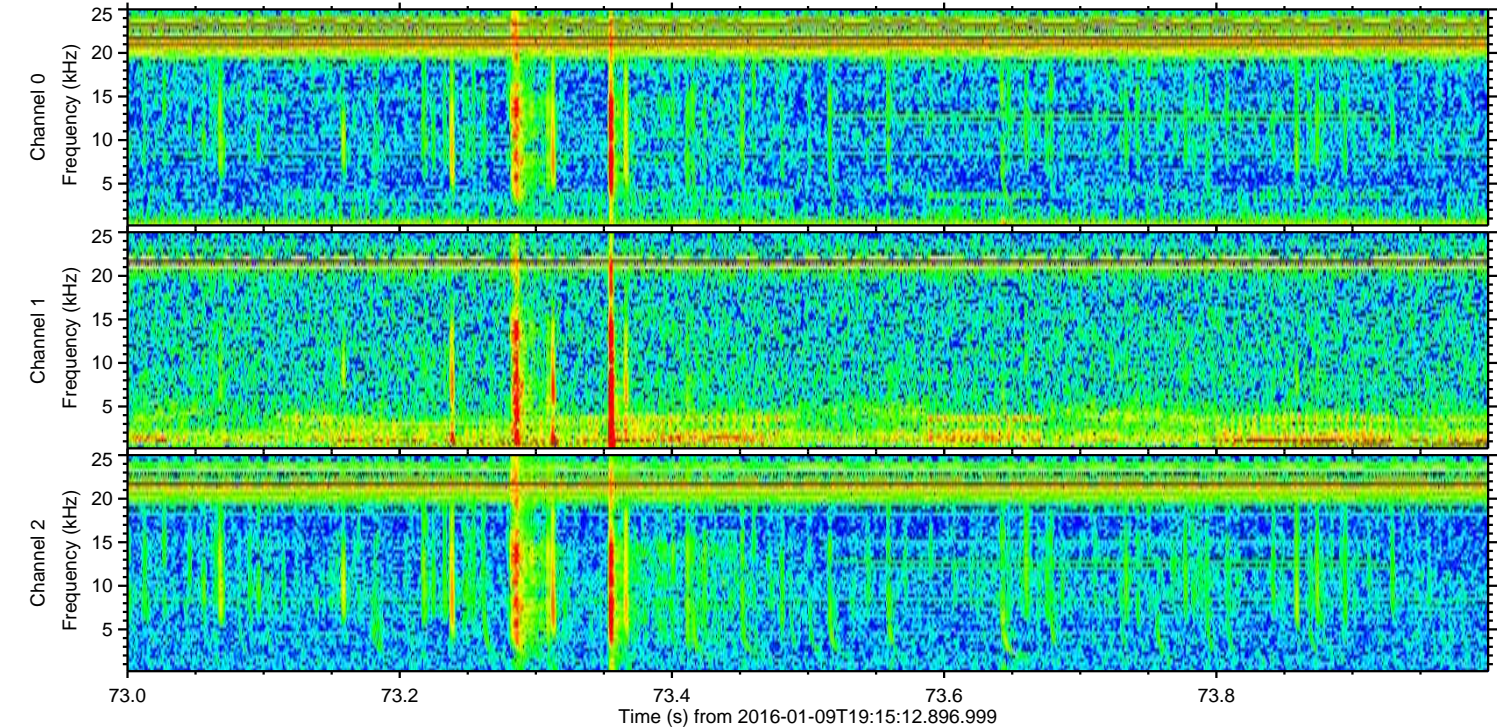
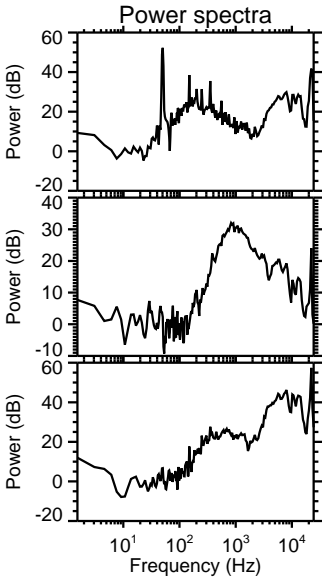
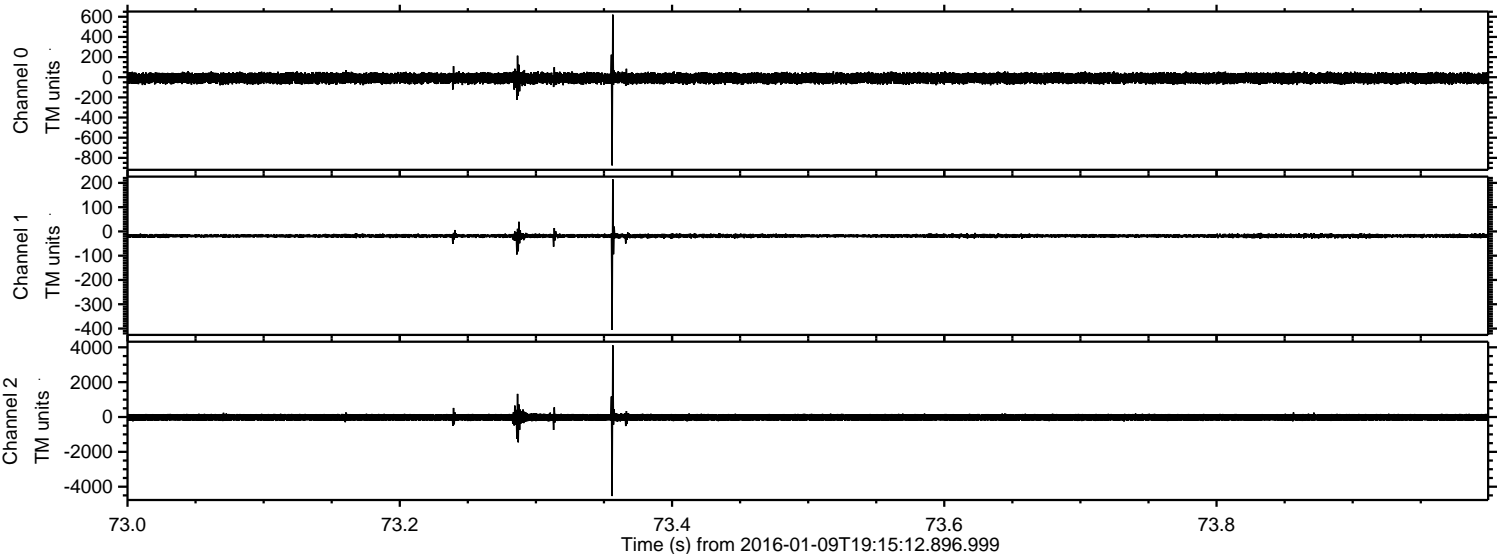

Processed Tue Mar 29 16:34:05 2016 by ELM ver.2012-10-06 from 001__elm20160109_191511__dat00.bin

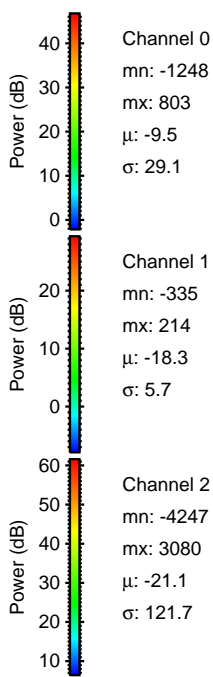
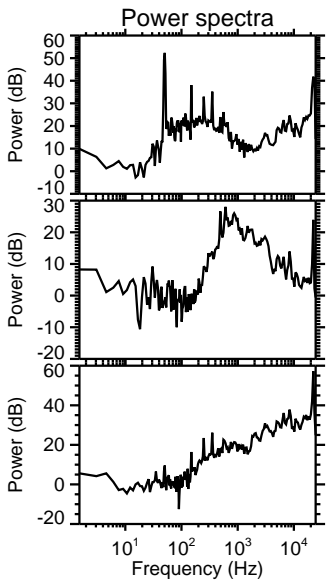
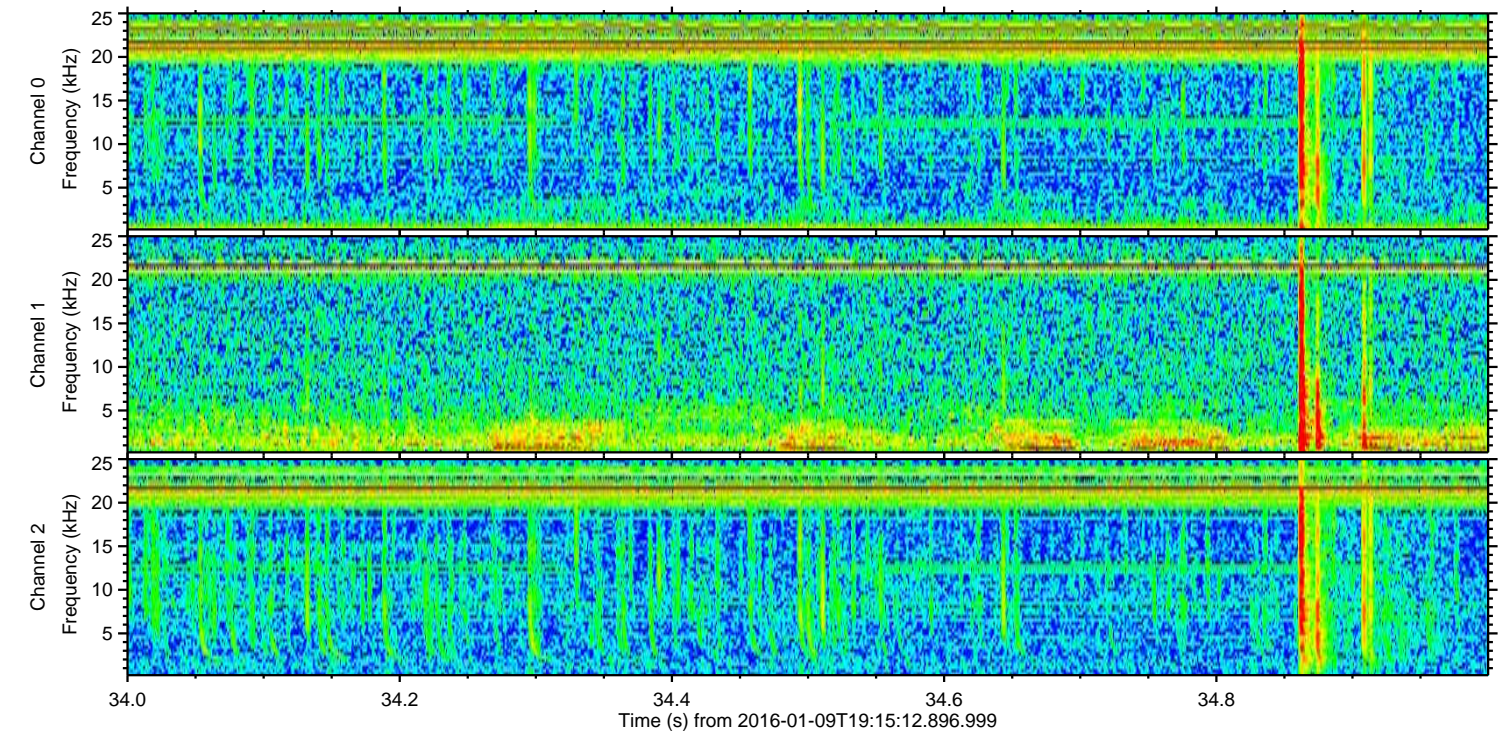
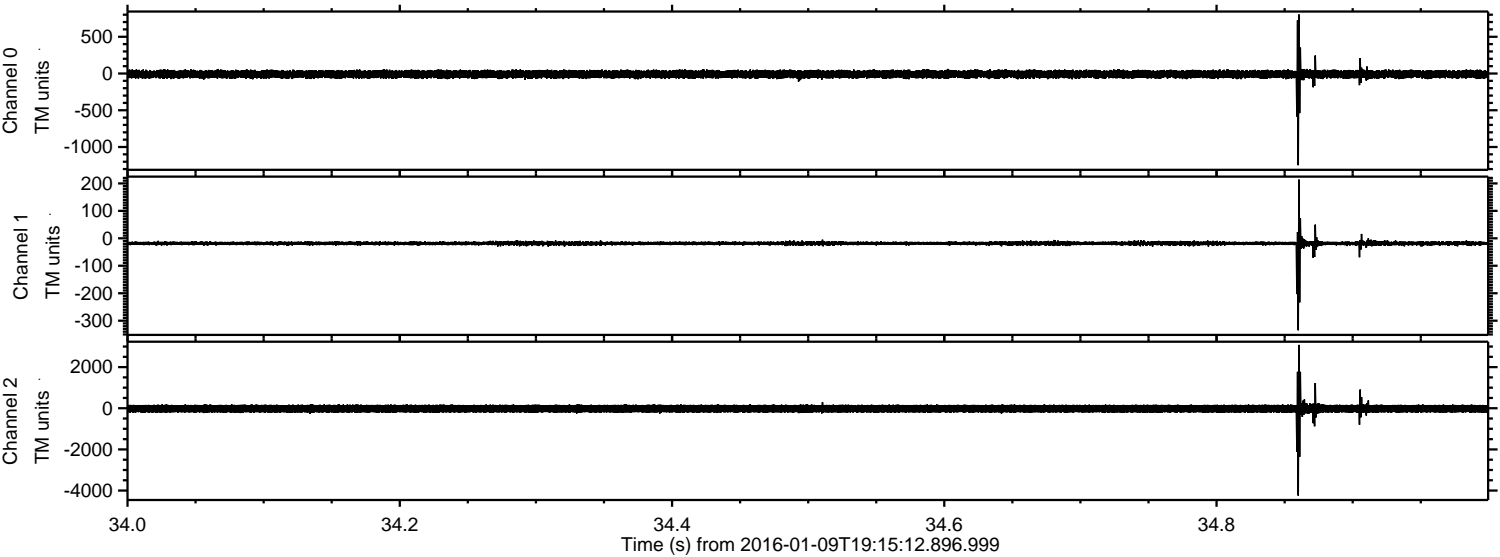

Channel 0
mn: -1248
mx: 803
 μ : -9.5
 σ : 29.1

Channel 1
mn: -335
mx: 214
 μ : -18.3
 σ : 5.7

Channel 2
mn: -4247
mx: 3080
 μ : -21.1
 σ : 121.7

Processed Tue Mar 29 16:34:06 2016 by ELM ver.2012-10-06 from 001__elm20160109_191511__dat00.bin

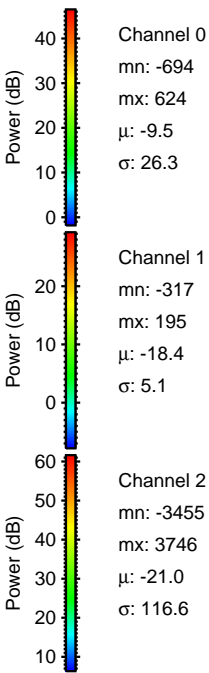
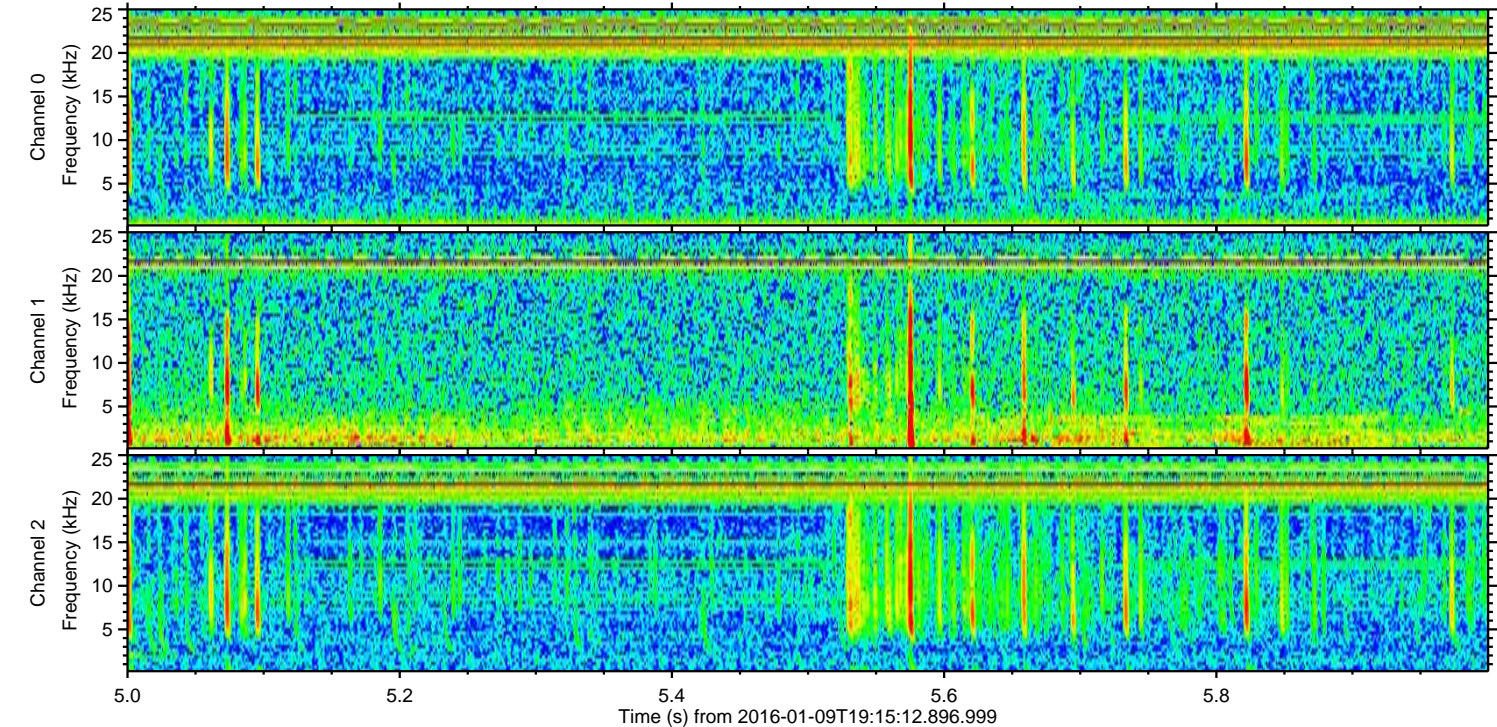
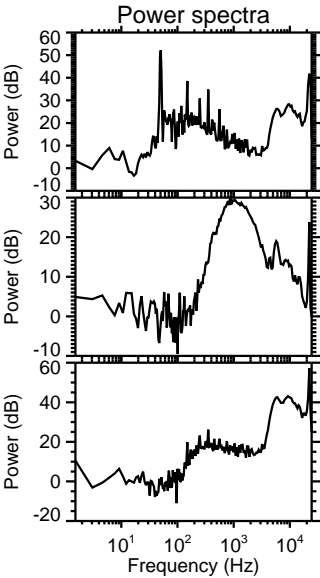
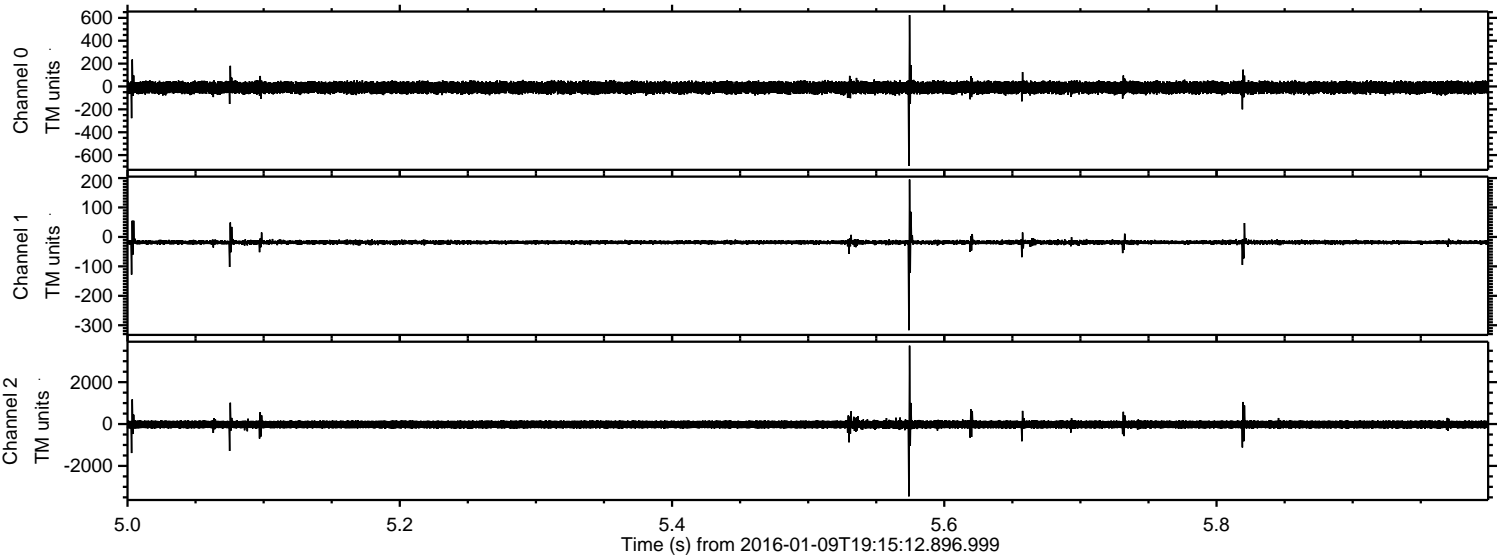

ELMAVAN 3D WAVEFORMS (Measured data sampled at 50 kHz) 51000 packets of 144 samples from 2016-01-09T19:15:12.896.999. Part 133/147

Processed Tue Mar 29 16:34:07 2016 by ELM ver.2012-10-06 from 001__elm20160109_191511__dat00.bin

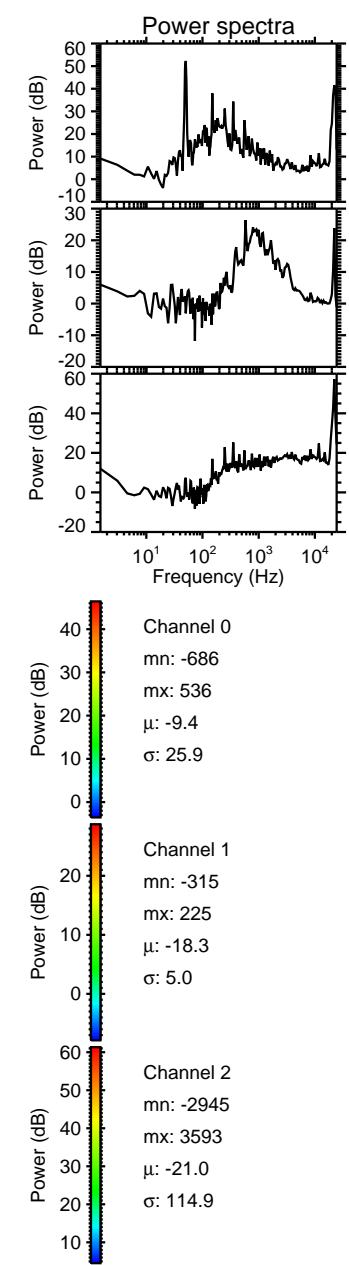
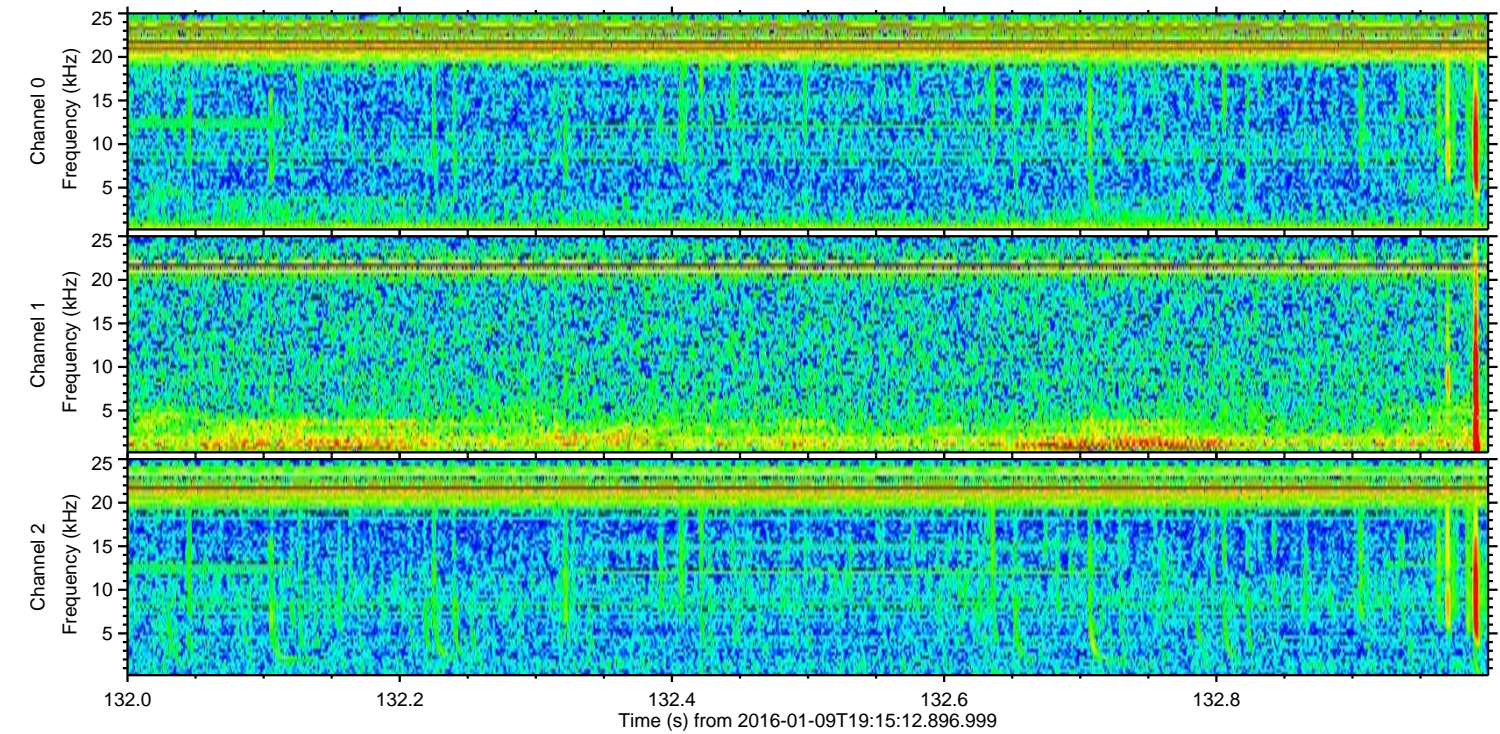
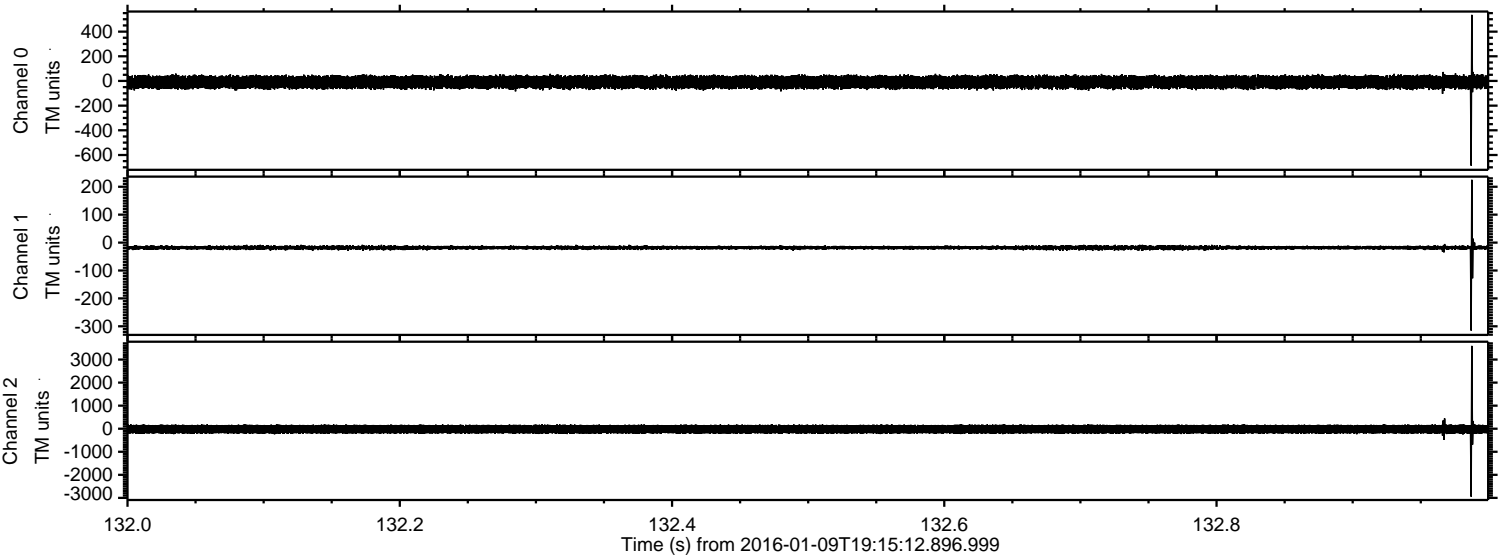

Processed Tue Mar 29 16:34:08 2016 by ELM ver.2012-10-06 from 001__elm20160109_191511__dat00.bin

