

# ELMAVAN 3D WAVEFORMS (Measured data sampled at 50 kHz) 51000 packets of 144 samples from 2016-01-09T19:00:12.288.999.

Processed Tue Mar 29 16:30:12 2016 by ELM ver.2012-10-06 from 001\_\_elm20160109\_190011\_\_dat00.bin

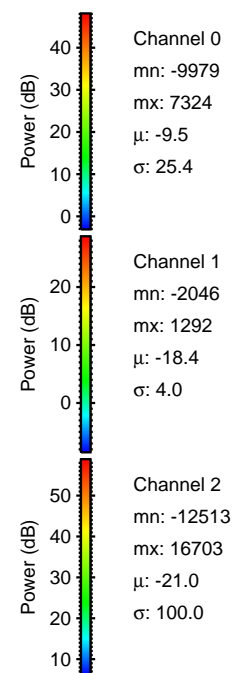

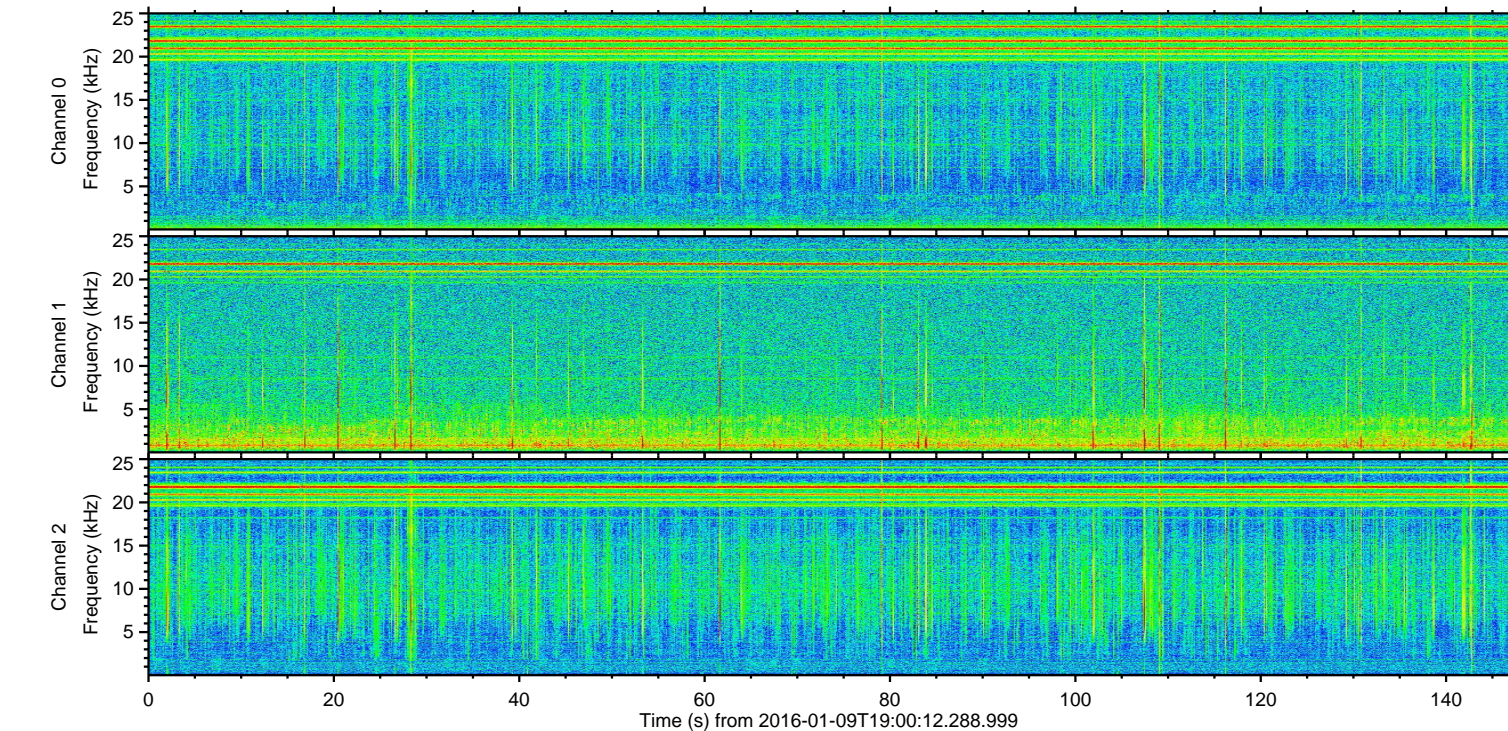
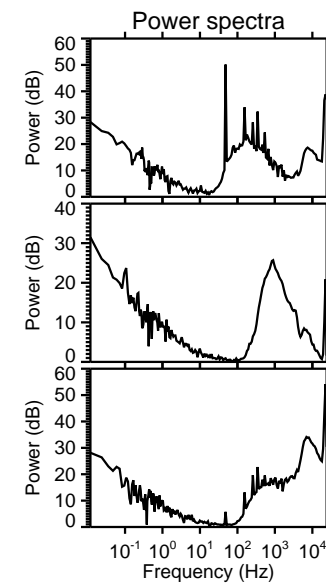
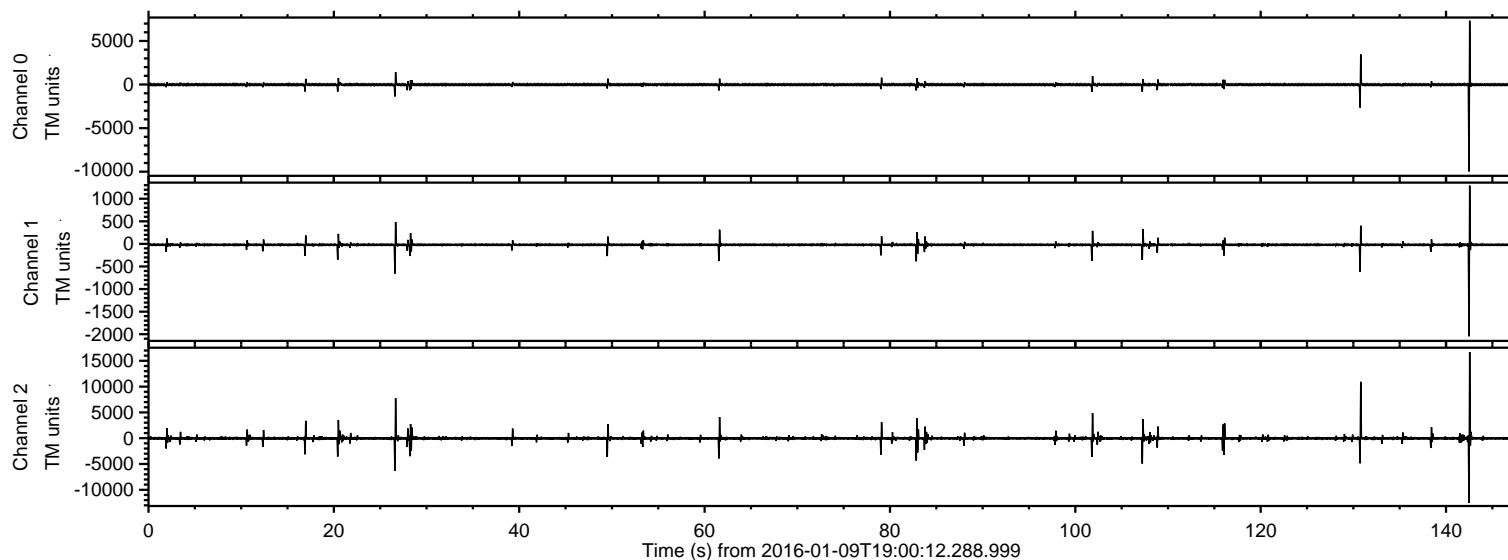

ELMAVAN 3D WAVEFORMS (Measured data sampled at 50 kHz) 51000 packets of 144 samples from 2016-01-09T19:00:12.288.999. Part 143/147

Processed Tue Mar 29 16:30:24 2016 by ELM ver.2012-10-06 from 001\_\_elm20160109\_190011\_\_dat00.bin

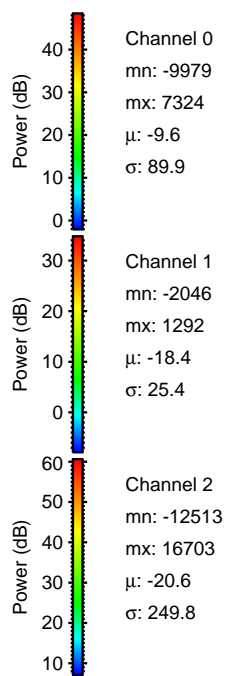
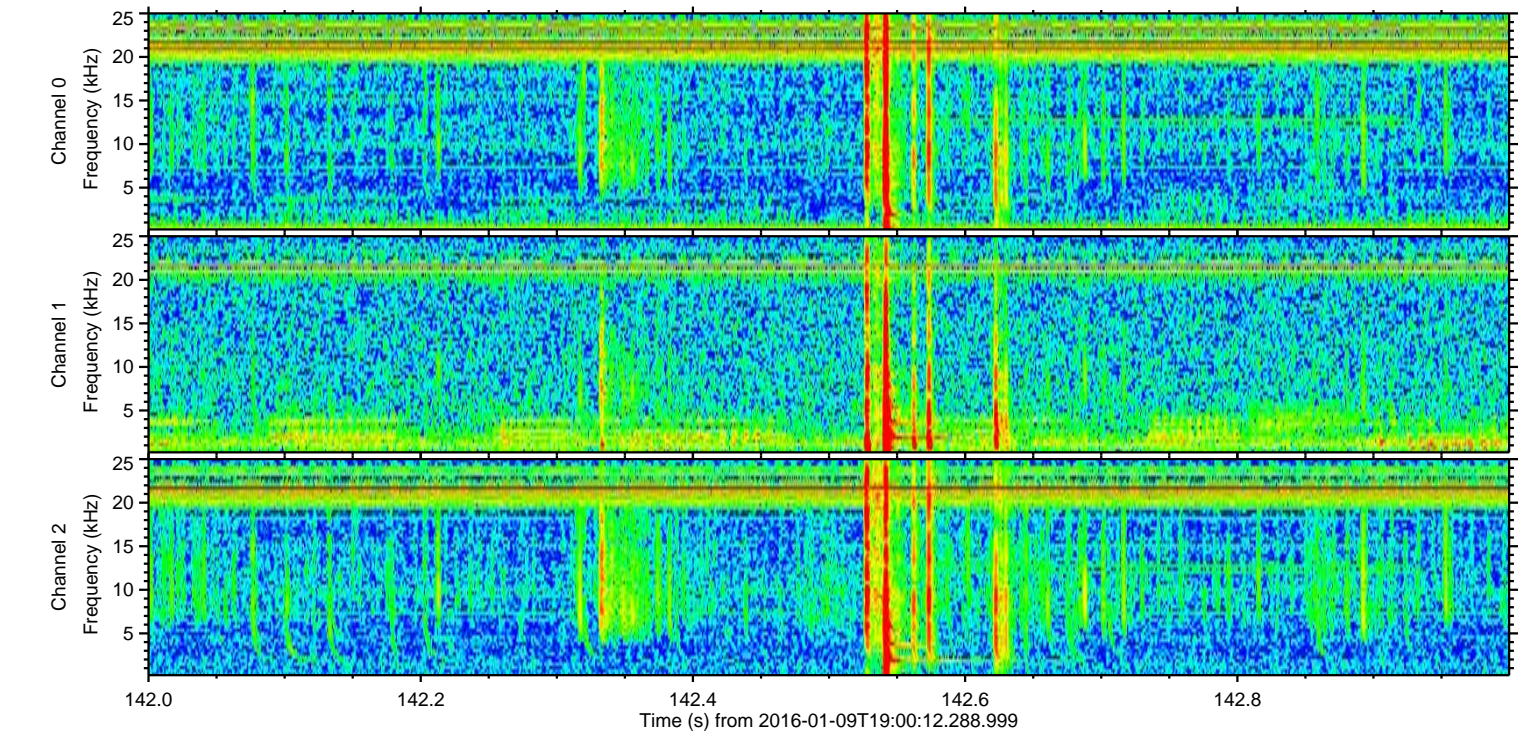
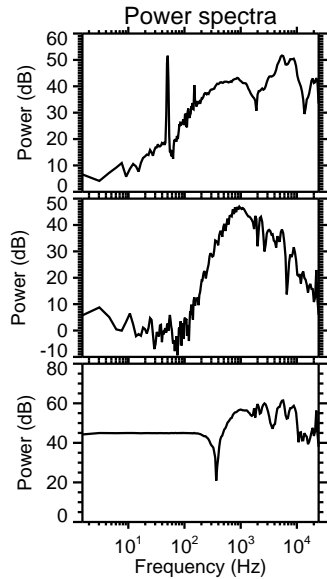
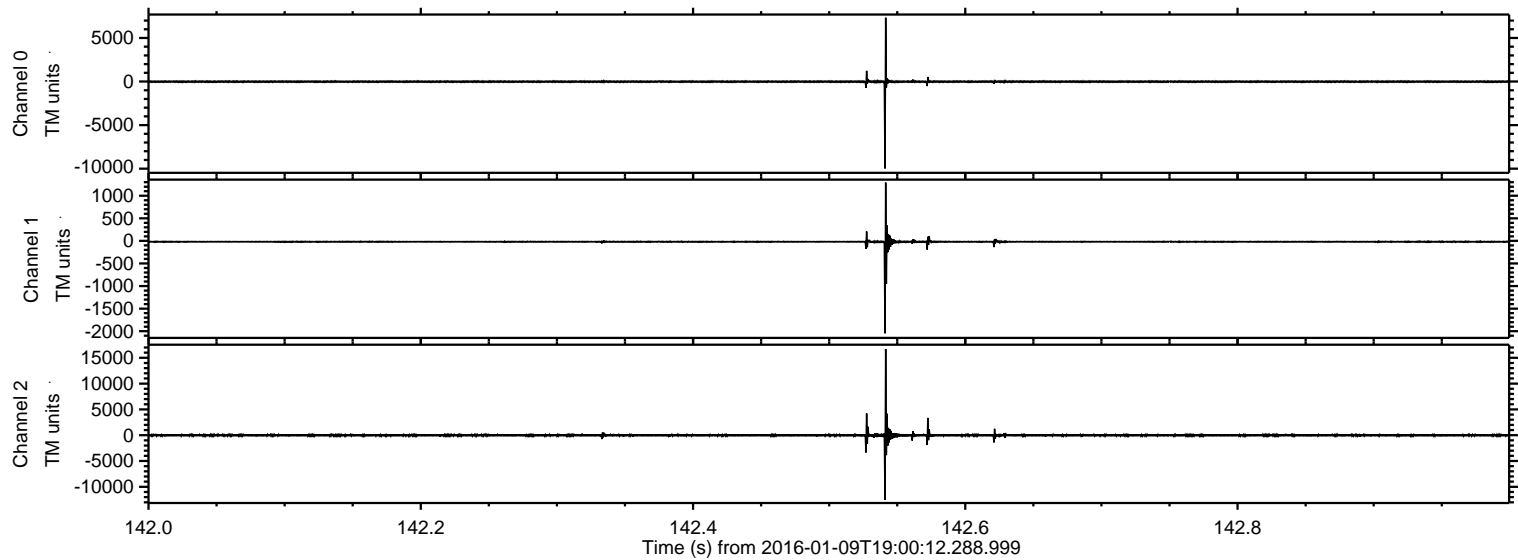



ELMAVAN 3D WAVEFORMS (Measured data sampled at 50 kHz) 51000 packets of 144 samples from 2016-01-09T19:00:12.288.999. Part 131/147

Processed Tue Mar 29 16:30:25 2016 by ELM ver.2012-10-06 from 001\_\_elm20160109\_190011\_\_dat00.bin

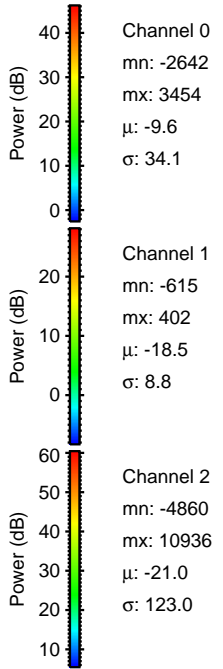
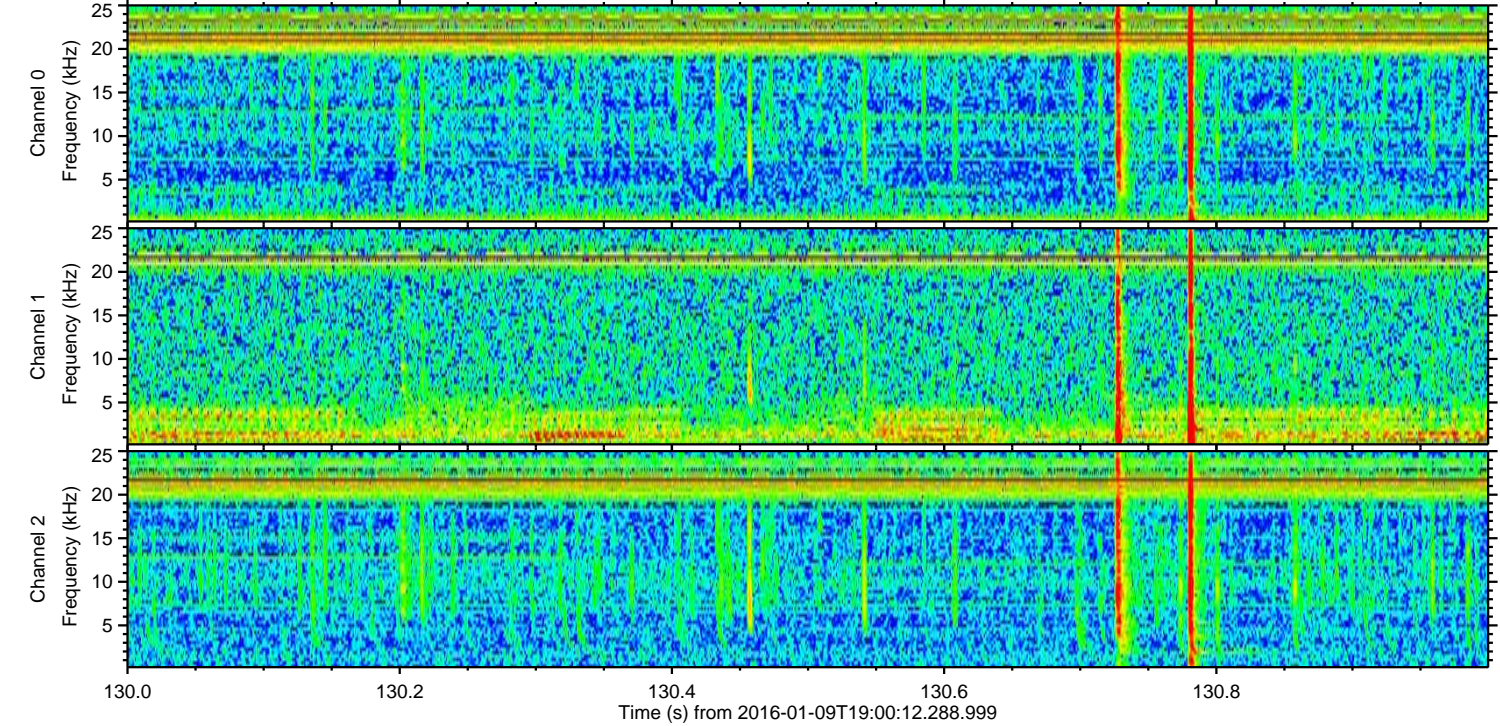
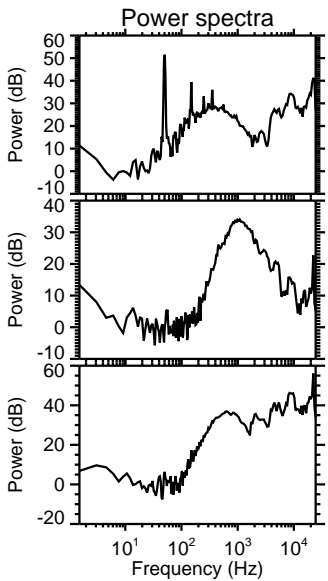
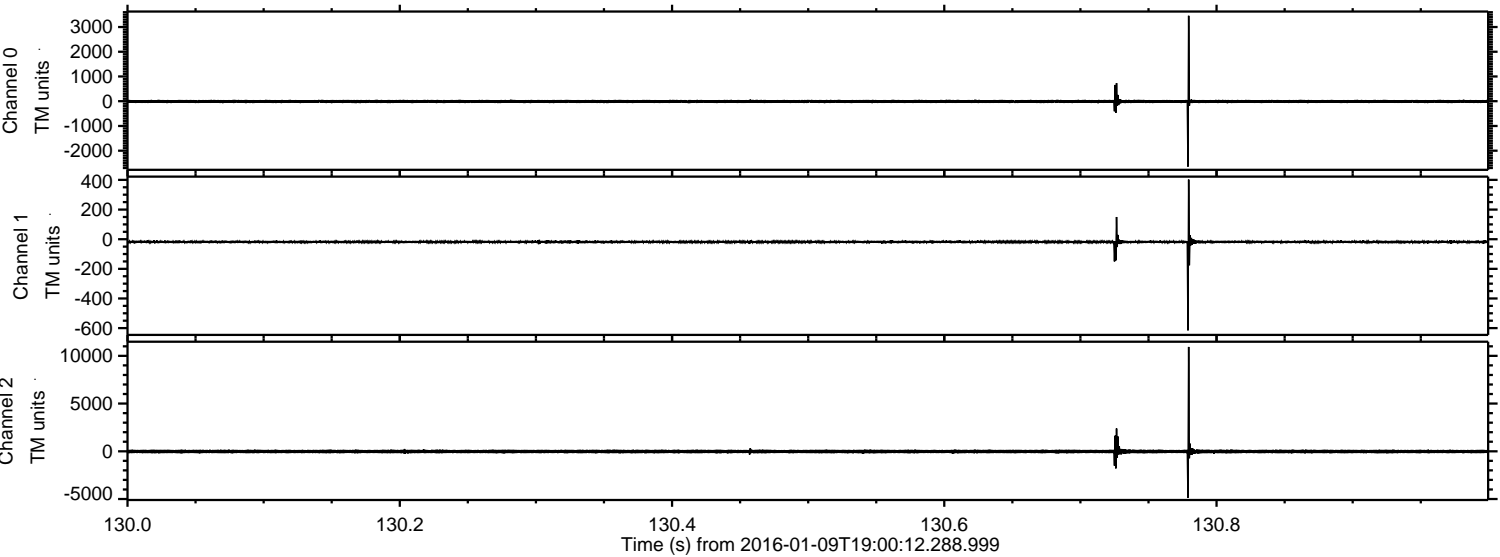



ELMAVAN 3D WAVEFORMS (Measured data sampled at 50 kHz) 51000 packets of 144 samples from 2016-01-09T19:00:12.288.999. Part 27/147

Processed Tue Mar 29 16:30:26 2016 by ELM ver.2012-10-06 from 001\_\_elm20160109\_190011\_\_dat00.bin

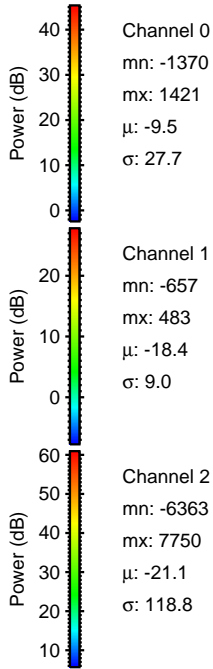
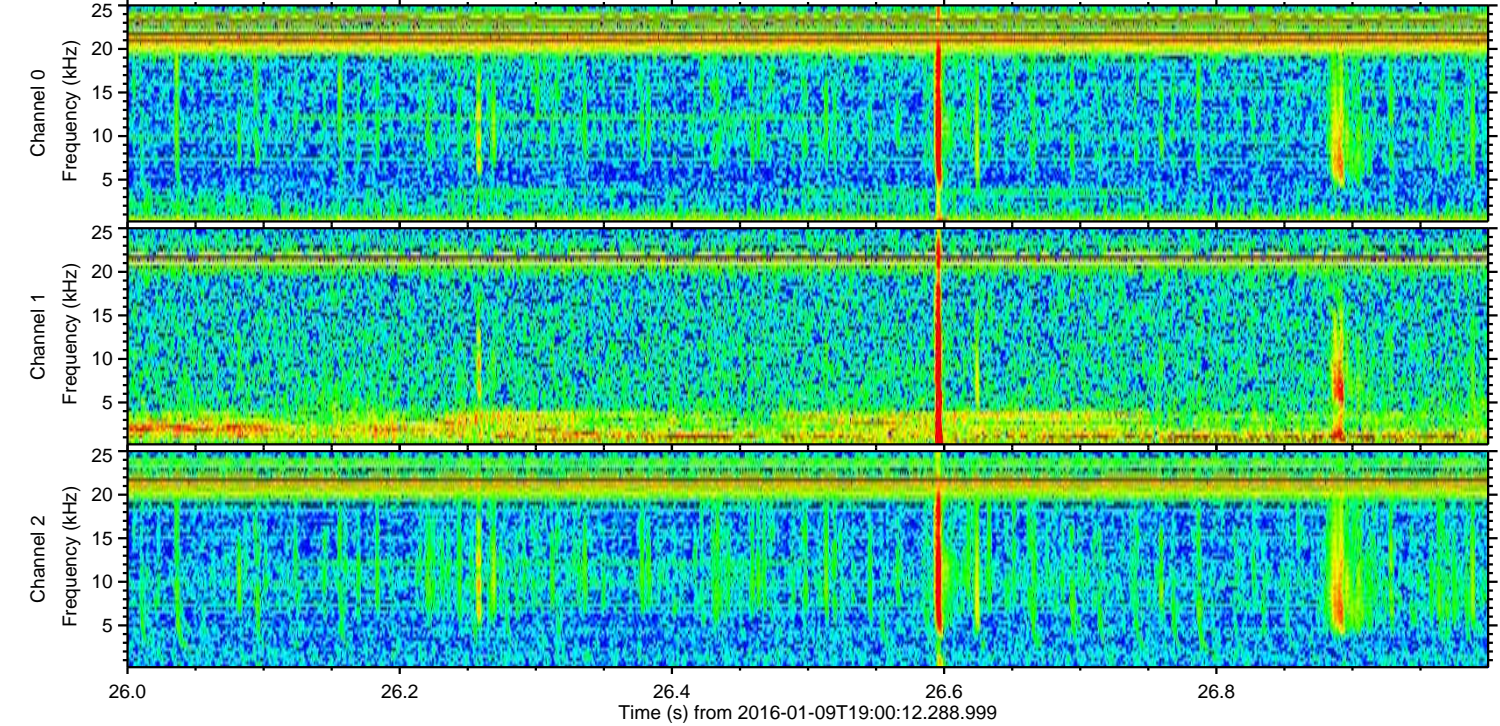
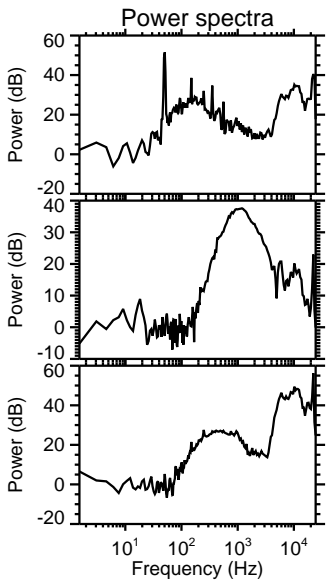
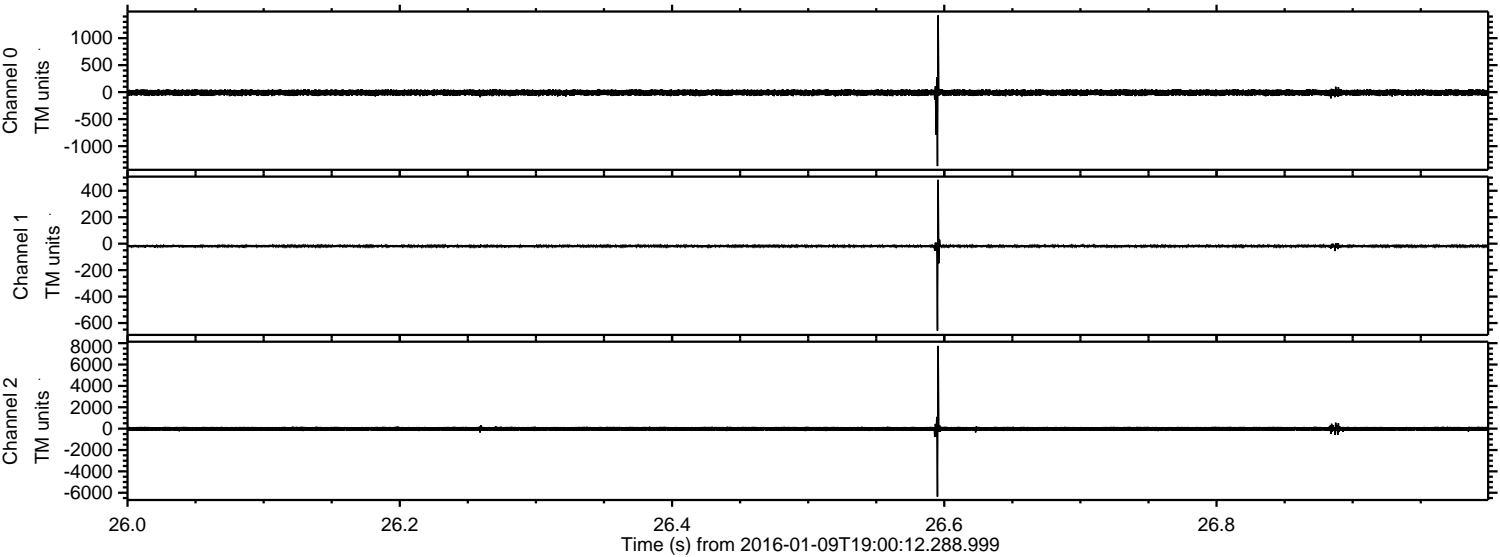

Channel 0  
mn: -1370  
mx: 1421  
 $\mu$ : -9.5  
 $\sigma$ : 27.7

Channel 1  
mn: -657  
mx: 483  
 $\mu$ : -18.4  
 $\sigma$ : 9.0

Channel 2  
mn: -6363  
mx: 7750  
 $\mu$ : -21.1  
 $\sigma$ : 118.8



ELMAVAN 3D WAVEFORMS (Measured data sampled at 50 kHz) 51000 packets of 144 samples from 2016-01-09T19:00:12.288.999. Part 108/147

Processed Tue Mar 29 16:30:27 2016 by ELM ver.2012-10-06 from 001\_\_elm20160109\_190011\_\_dat00.bin

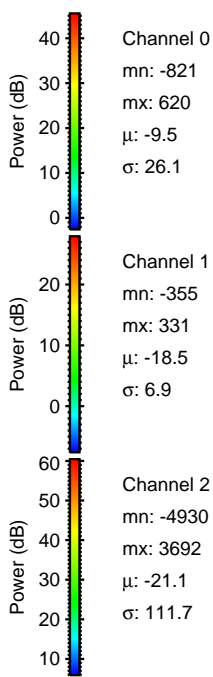
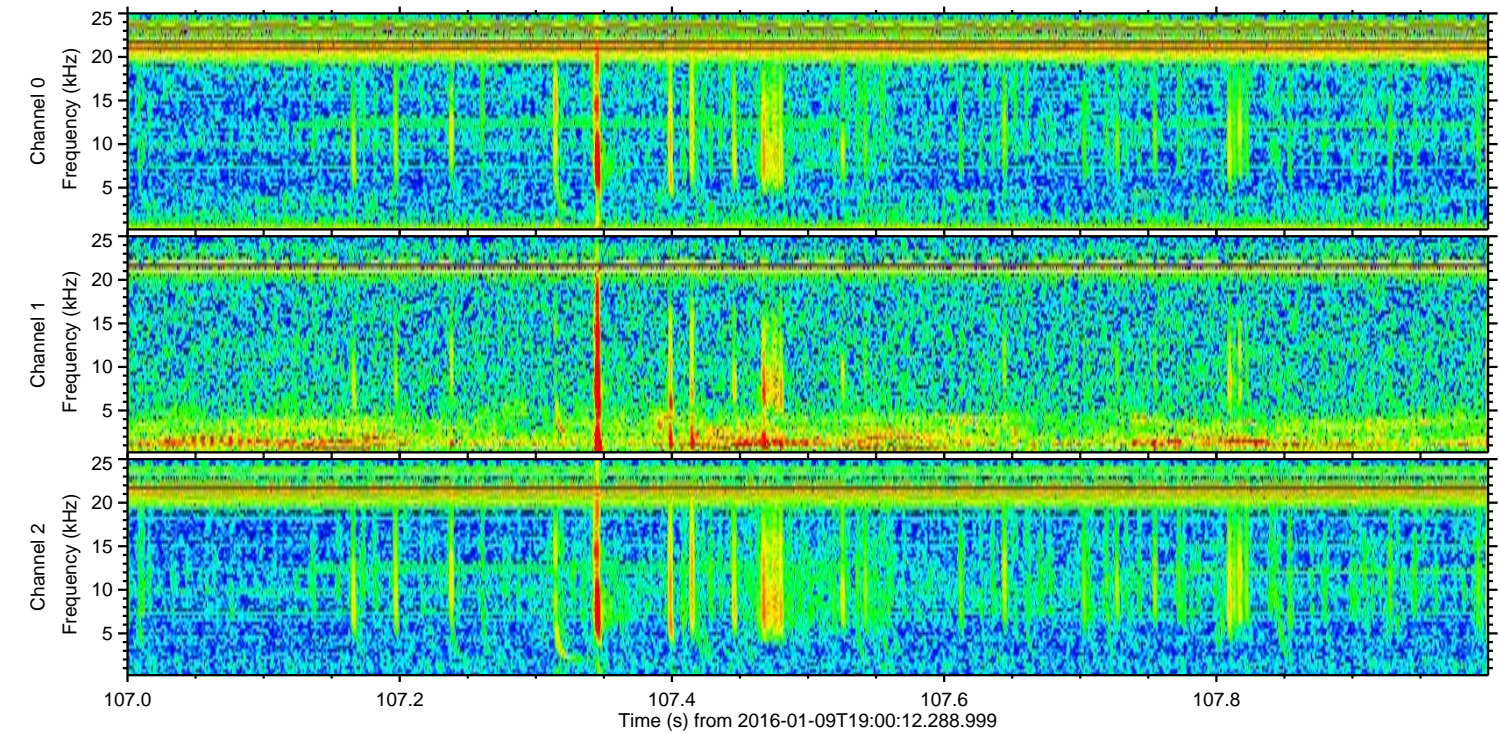
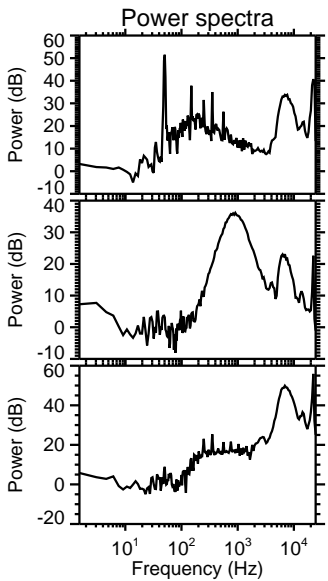
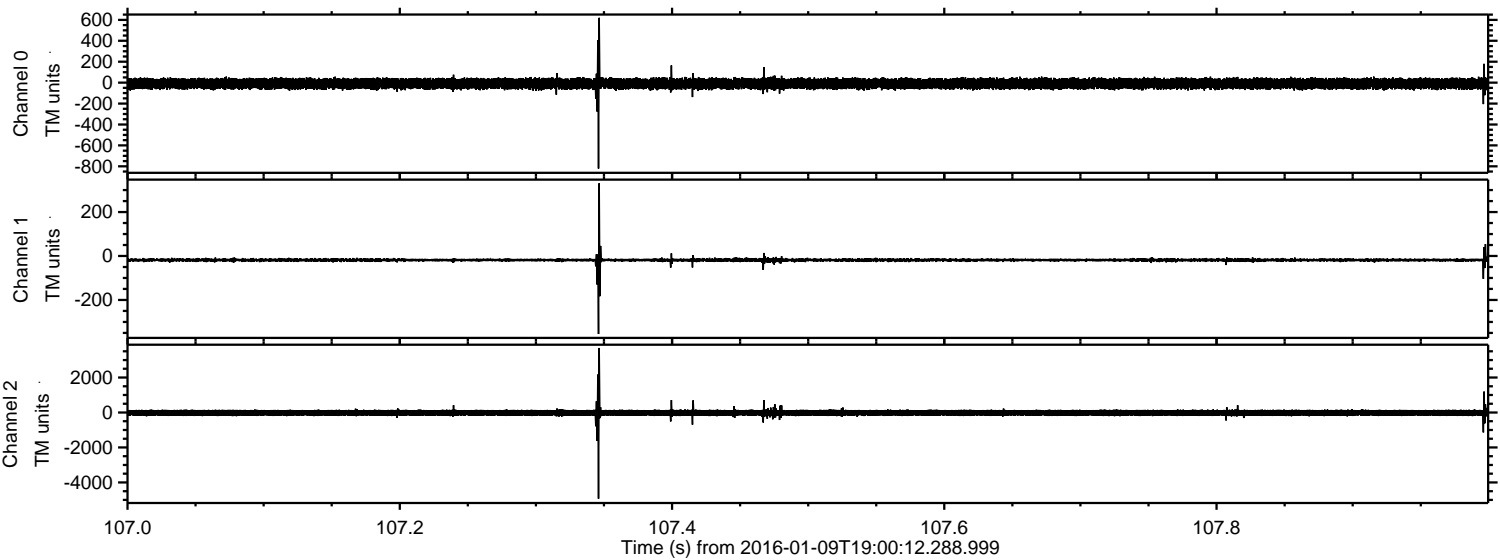



ELMAVAN 3D WAVEFORMS (Measured data sampled at 50 kHz) 51000 packets of 144 samples from 2016-01-09T19:00:12.288.999. Part 102/147

Processed Tue Mar 29 16:30:28 2016 by ELM ver.2012-10-06 from 001\_\_elm20160109\_190011\_\_dat00.bin

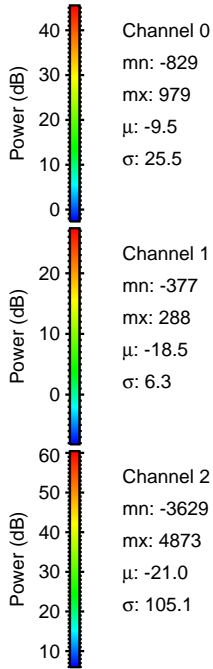
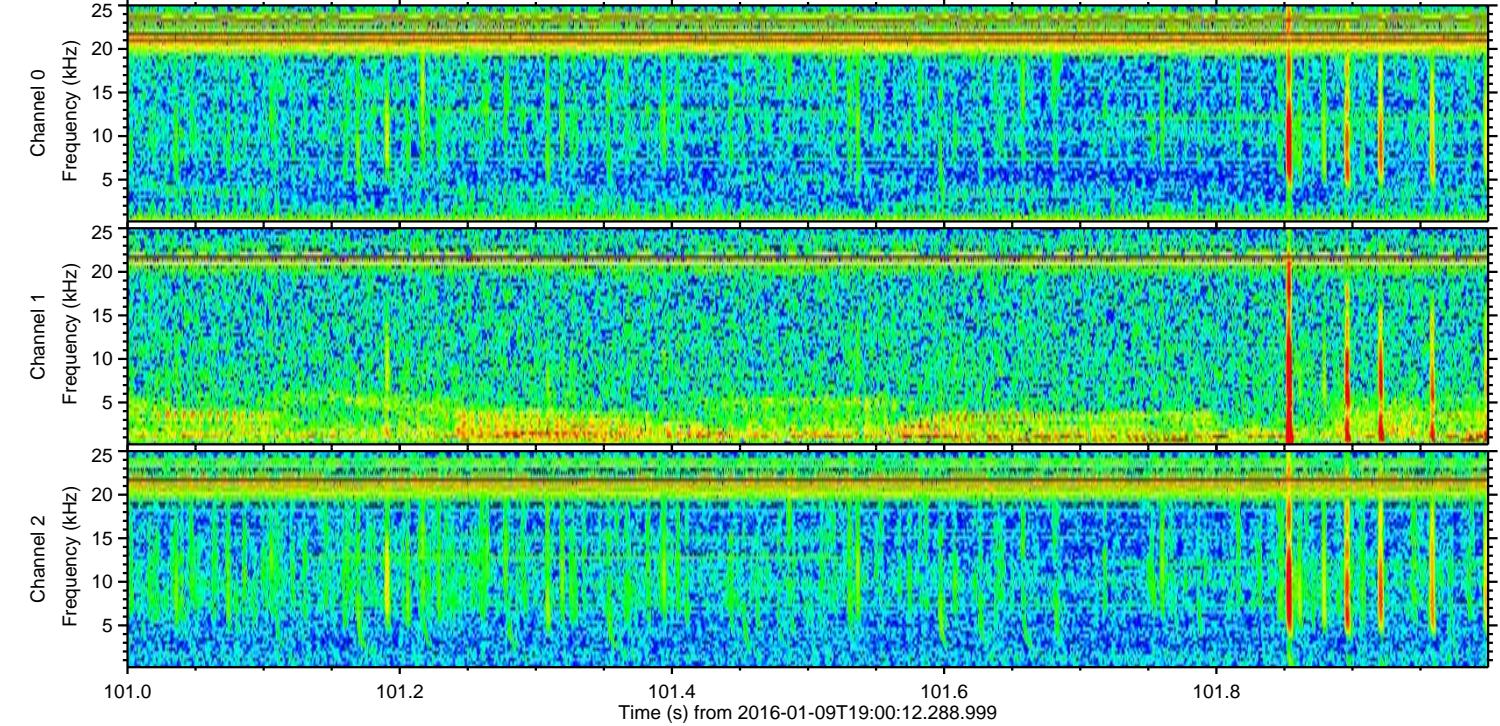
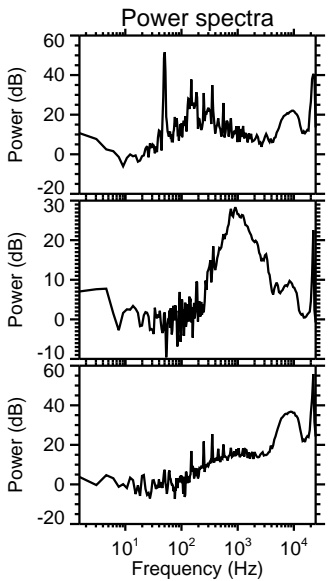
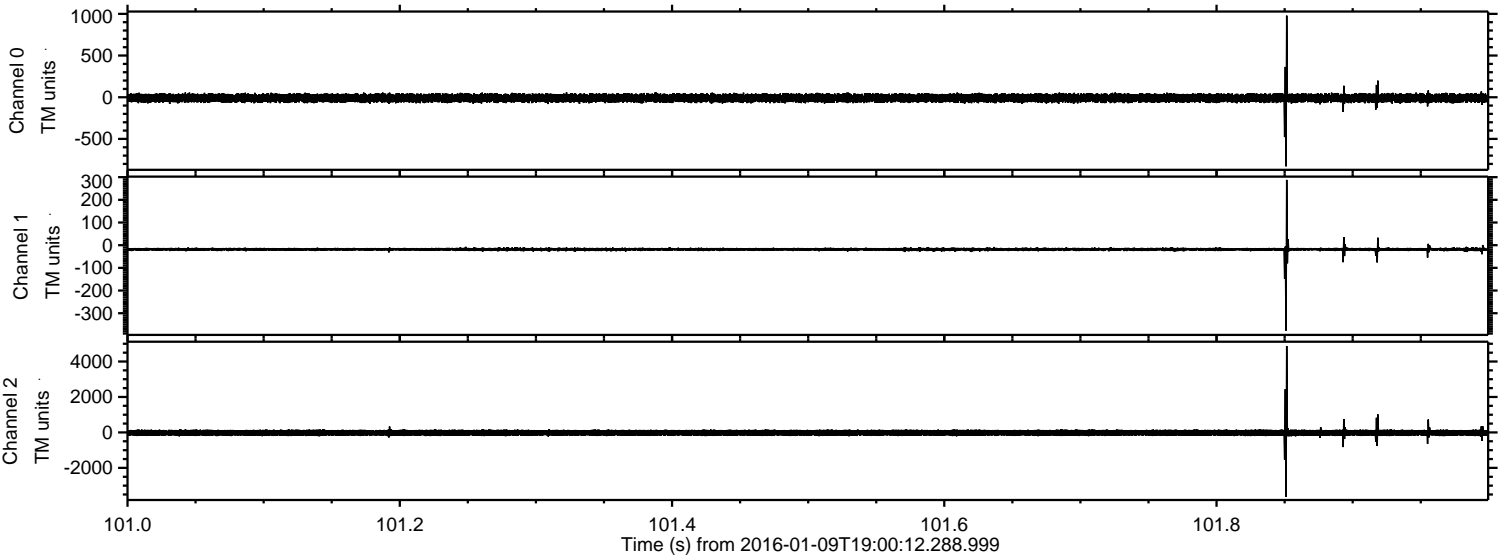

Channel 0  
mn: -829  
mx: 979  
 $\mu$ : -9.5  
 $\sigma$ : 25.5

Channel 1  
mn: -377  
mx: 288  
 $\mu$ : -18.5  
 $\sigma$ : 6.3

Channel 2  
mn: -3629  
mx: 4873  
 $\mu$ : -21.0  
 $\sigma$ : 105.1



Processed Tue Mar 29 16:30:29 2016 by ELM ver.2012-10-06 from 001\_\_elm20160109\_190011\_\_dat00.bin

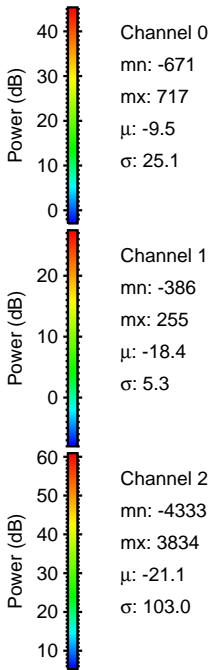
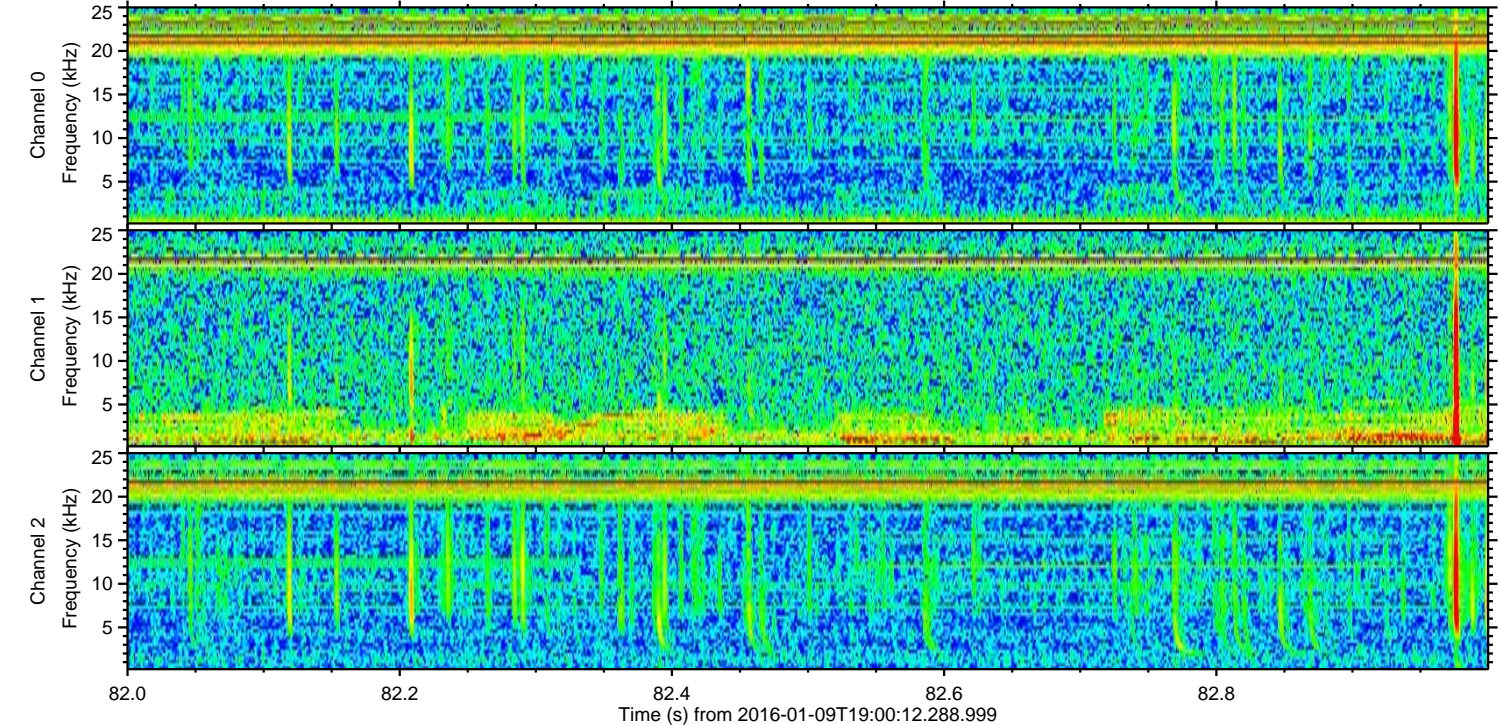
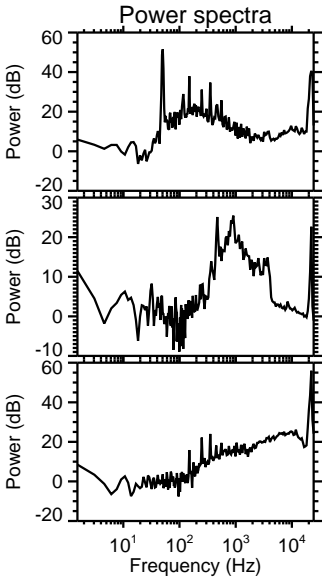
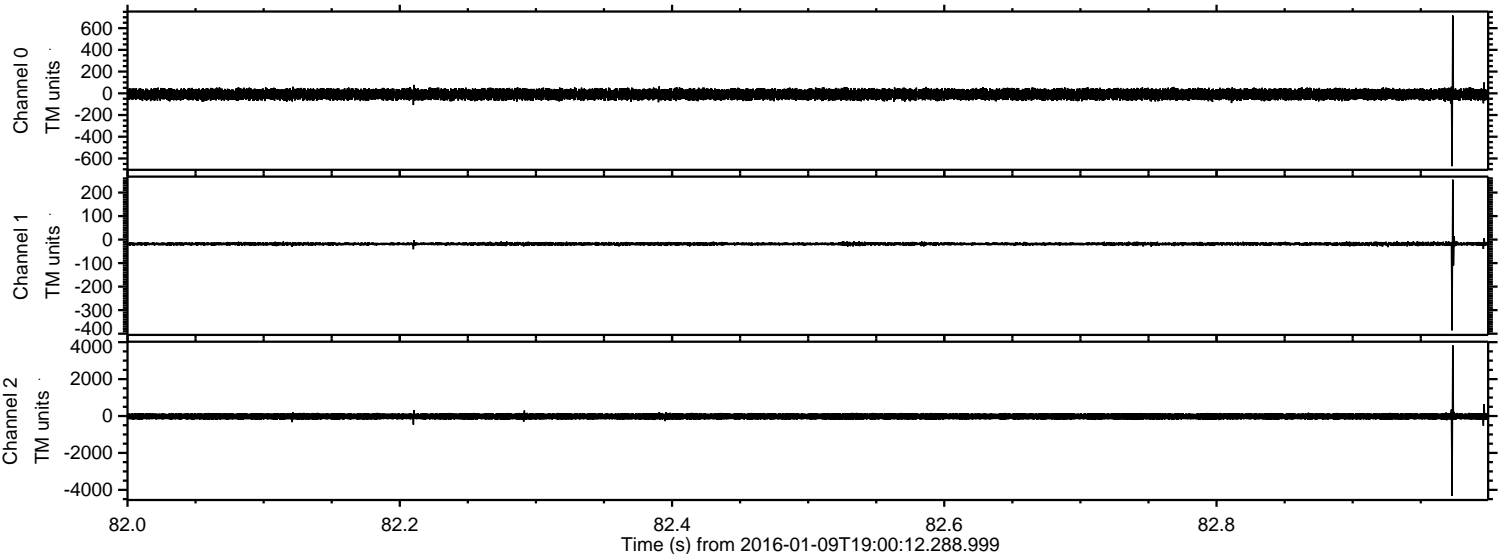



Processed Tue Mar 29 16:30:30 2016 by ELM ver.2012-10-06 from 001\_\_elm20160109\_190011\_\_dat00.bin

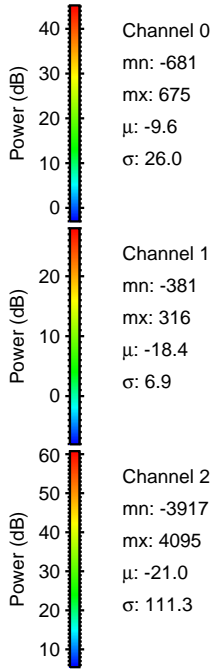
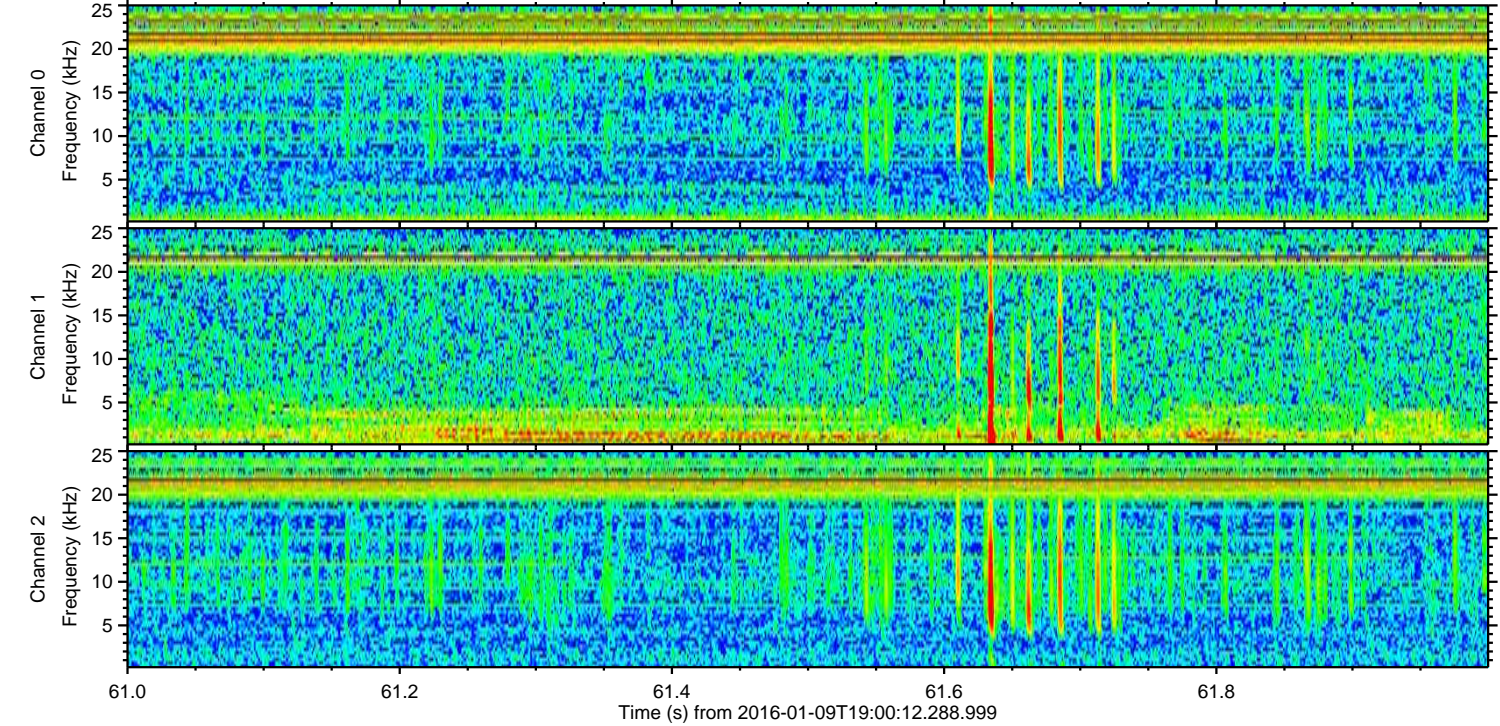
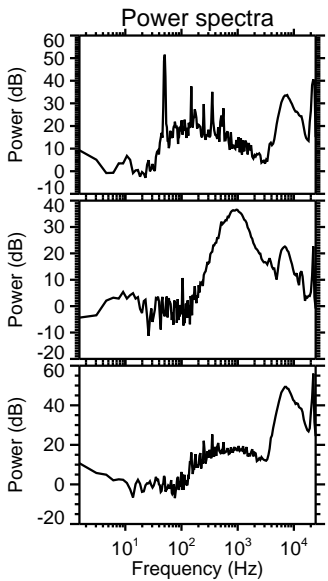
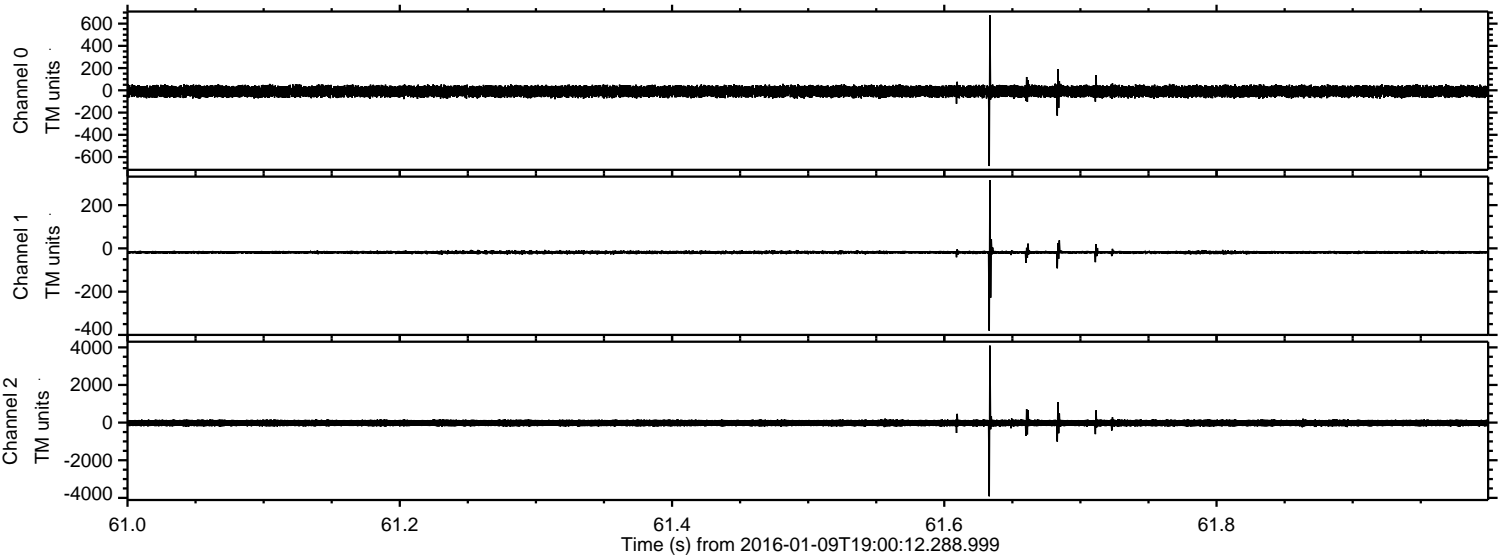



Processed Tue Mar 29 16:30:31 2016 by ELM ver.2012-10-06 from 001\_\_elm20160109\_190011\_\_dat00.bin

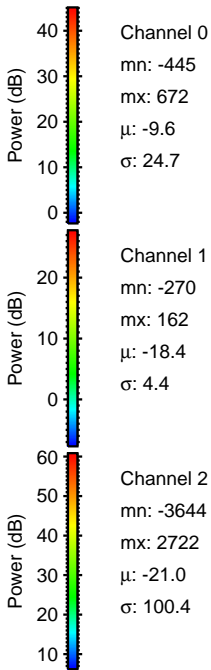
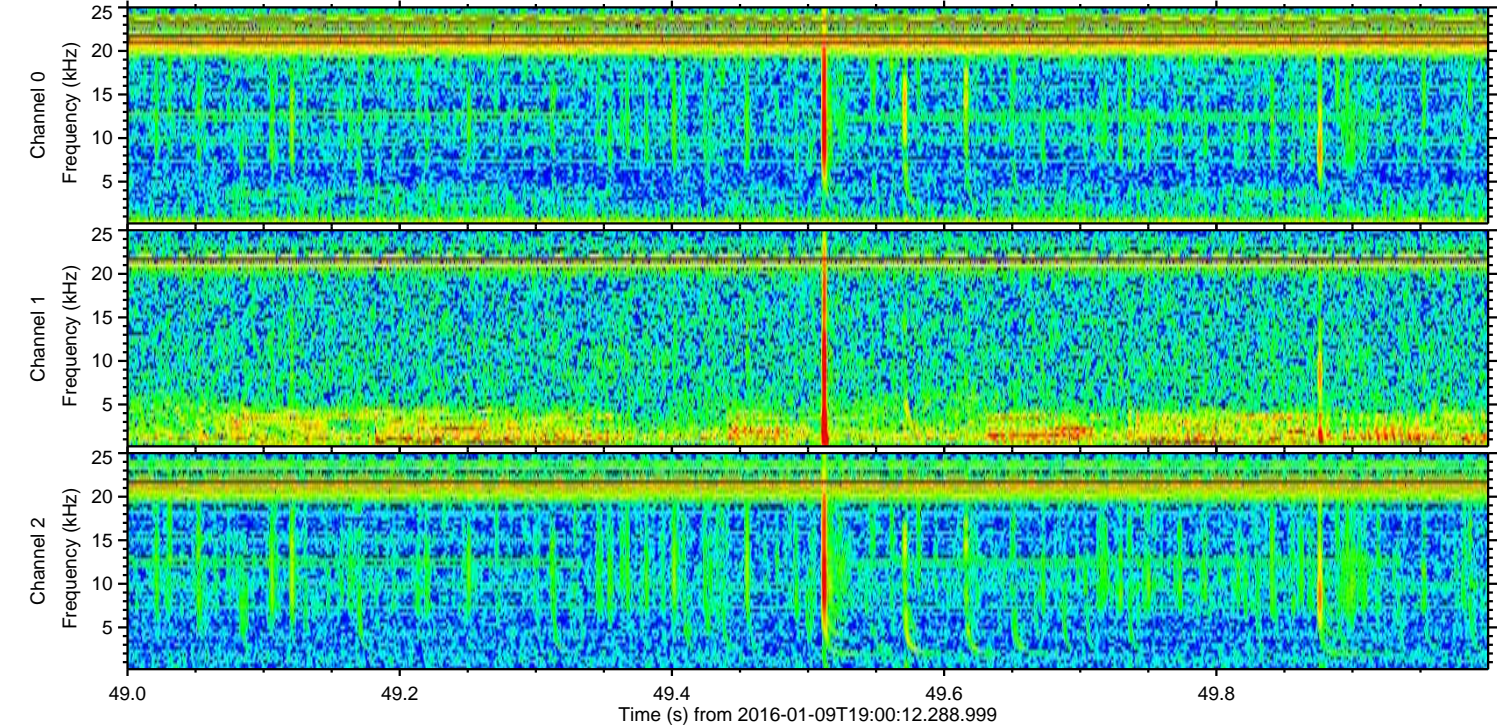
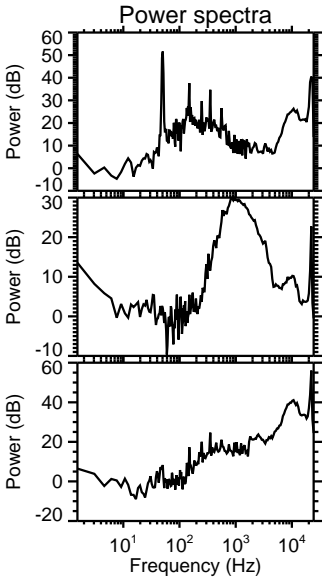
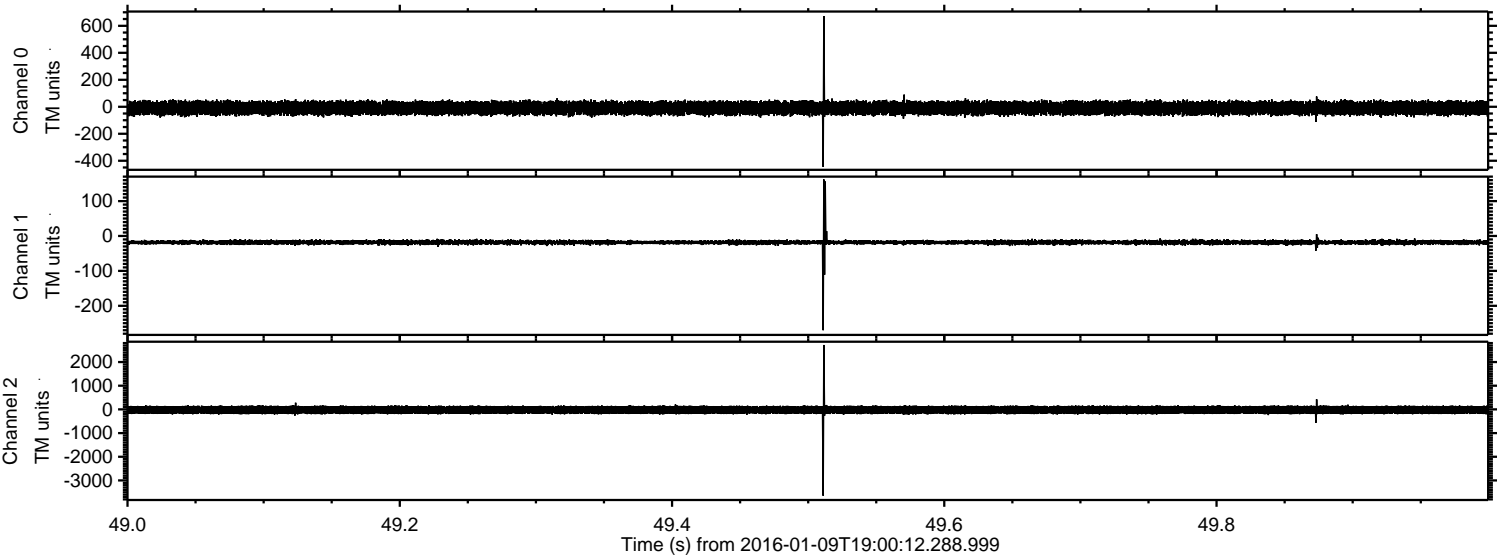



Processed Tue Mar 29 16:30:32 2016 by ELM ver.2012-10-06 from 001\_\_elm20160109\_190011\_\_dat00.bin

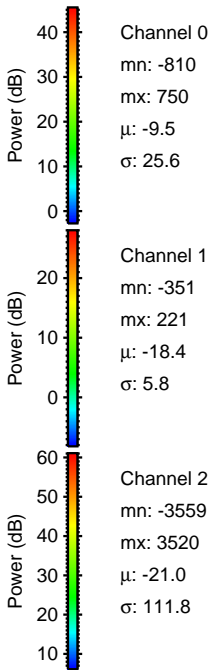
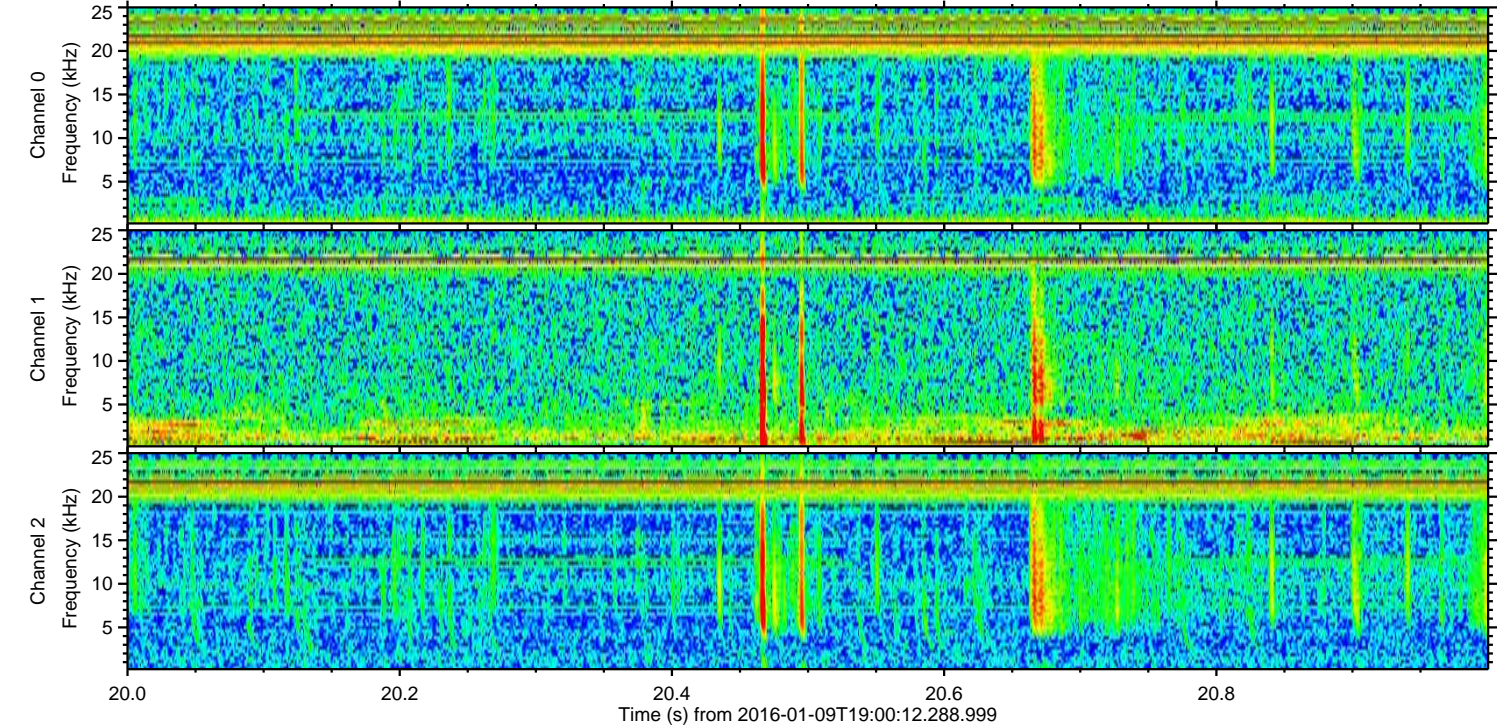
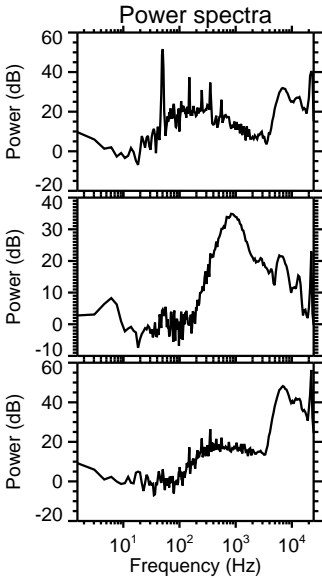
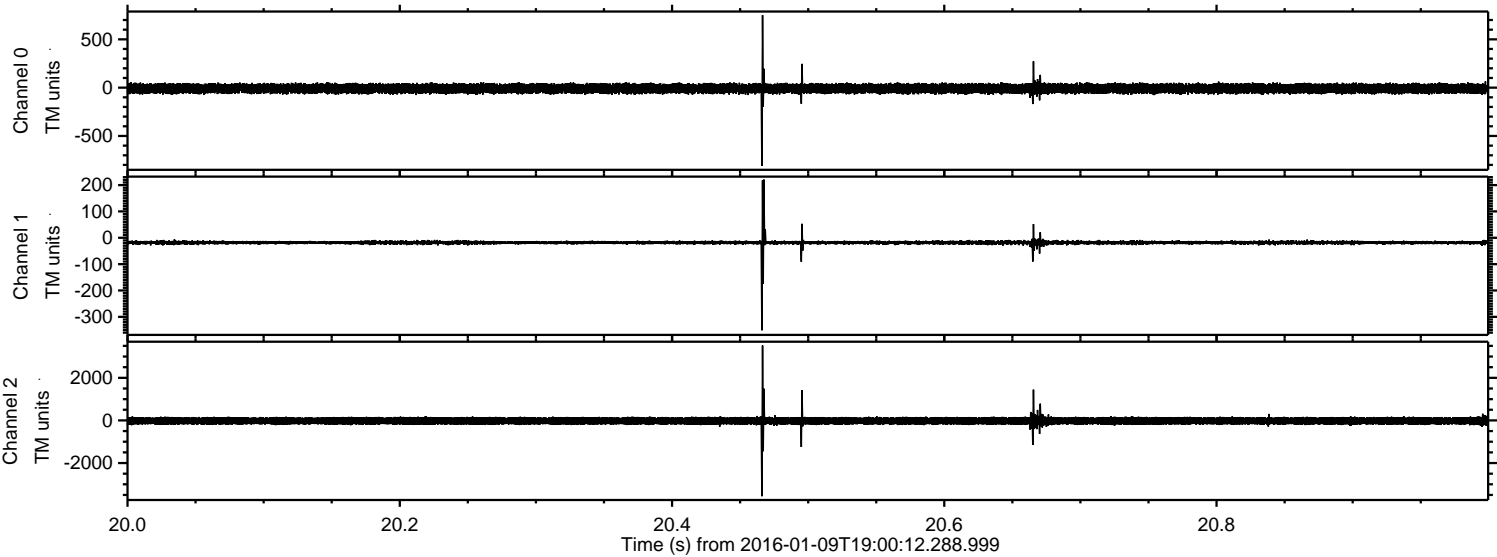



Processed Tue Mar 29 16:30:32 2016 by ELM ver.2012-10-06 from 001\_\_elm20160109\_190011\_\_dat00.bin

