

ELMAVAN 3D WAVEFORMS (Measured data sampled at 50 kHz) 51000 packets of 144 samples from 2016-01-09T09:11:30.450.999.

Processed Thu Mar 24 15:25:51 2016 by ELM ver.2012-10-06 from 001__elm20160109_091129__dat00.bin

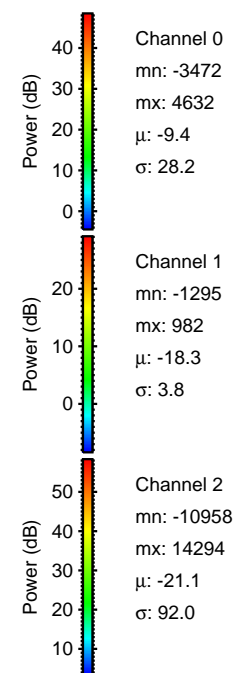
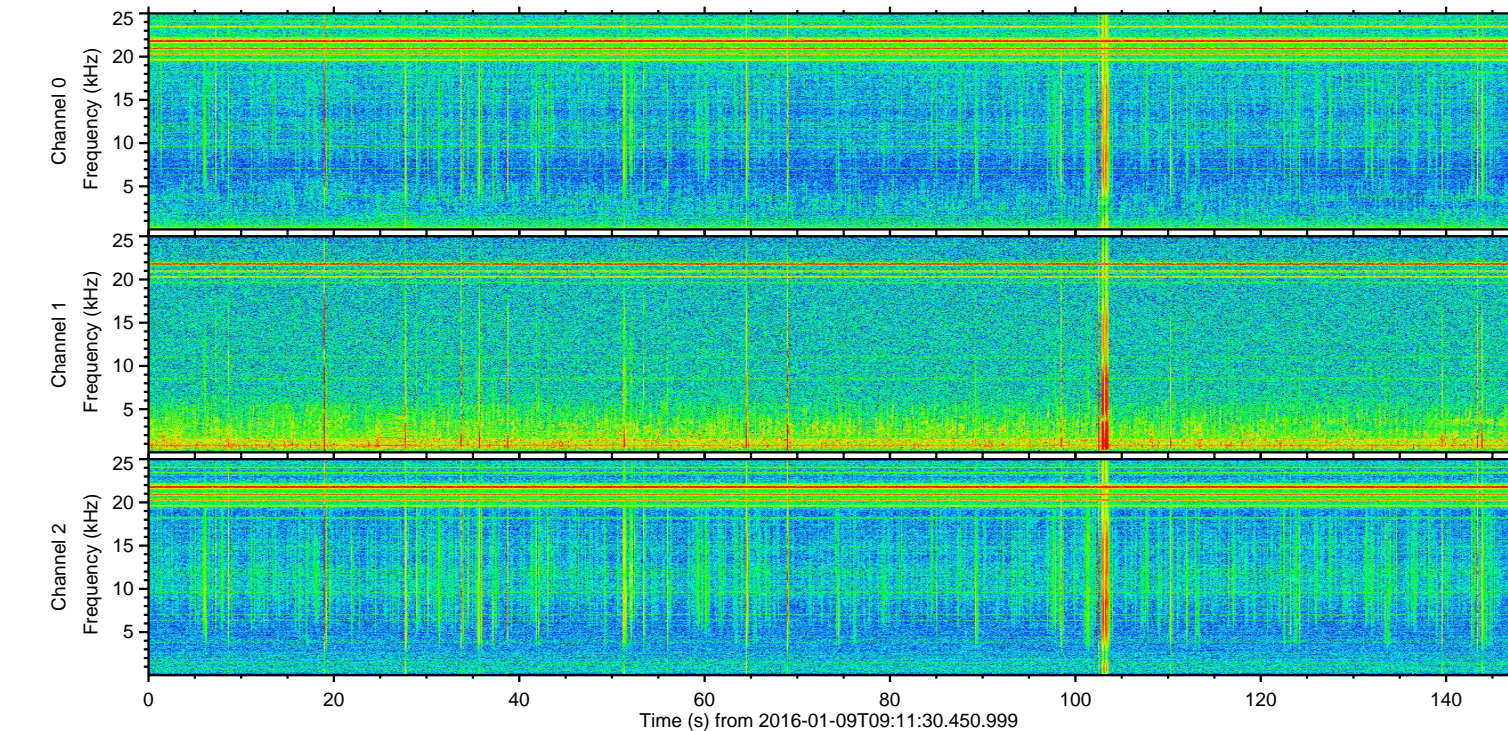
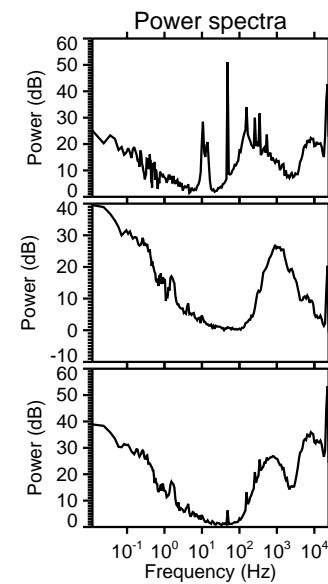
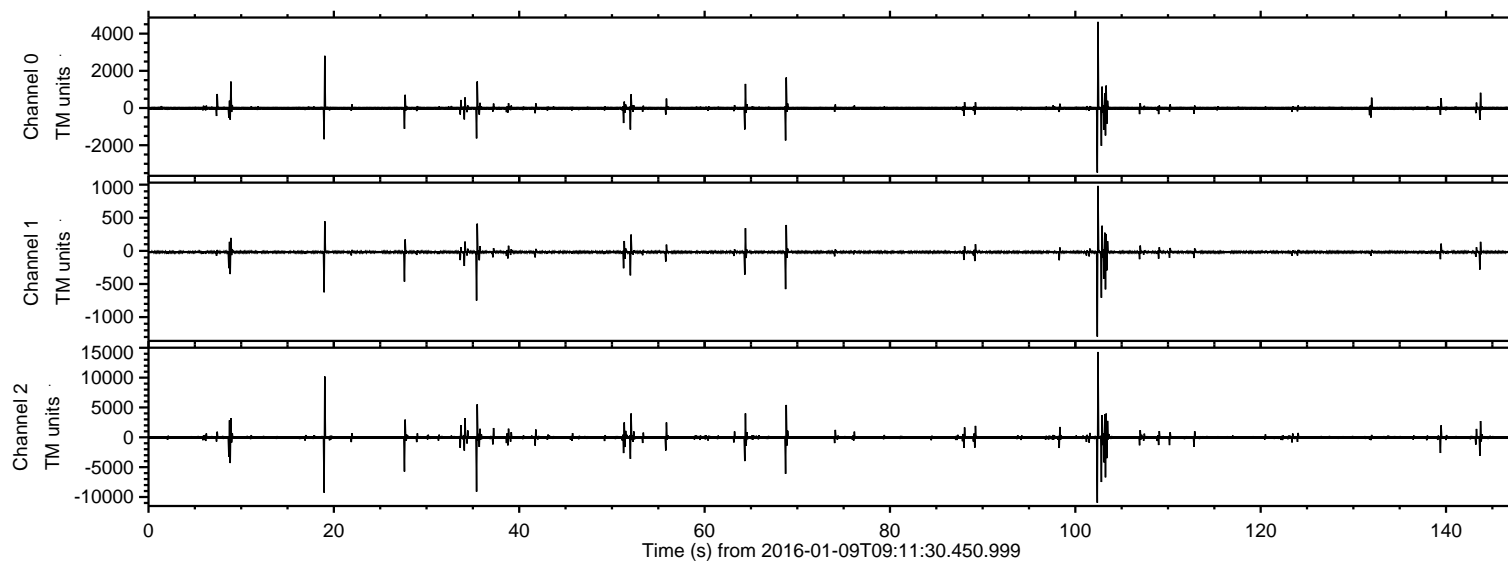

ELMAVAN 3D WAVEFORMS (Measured data sampled at 50 kHz) 51000 packets of 144 samples from 2016-01-09T09:11:30.450.999. Part 103/147

Processed Thu Mar 24 15:26:02 2016 by ELM ver.2012-10-06 from 001__elm20160109_091129__dat00.bin

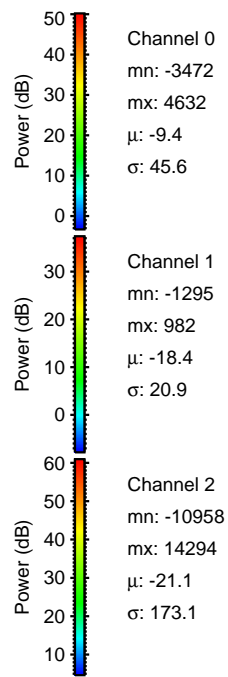
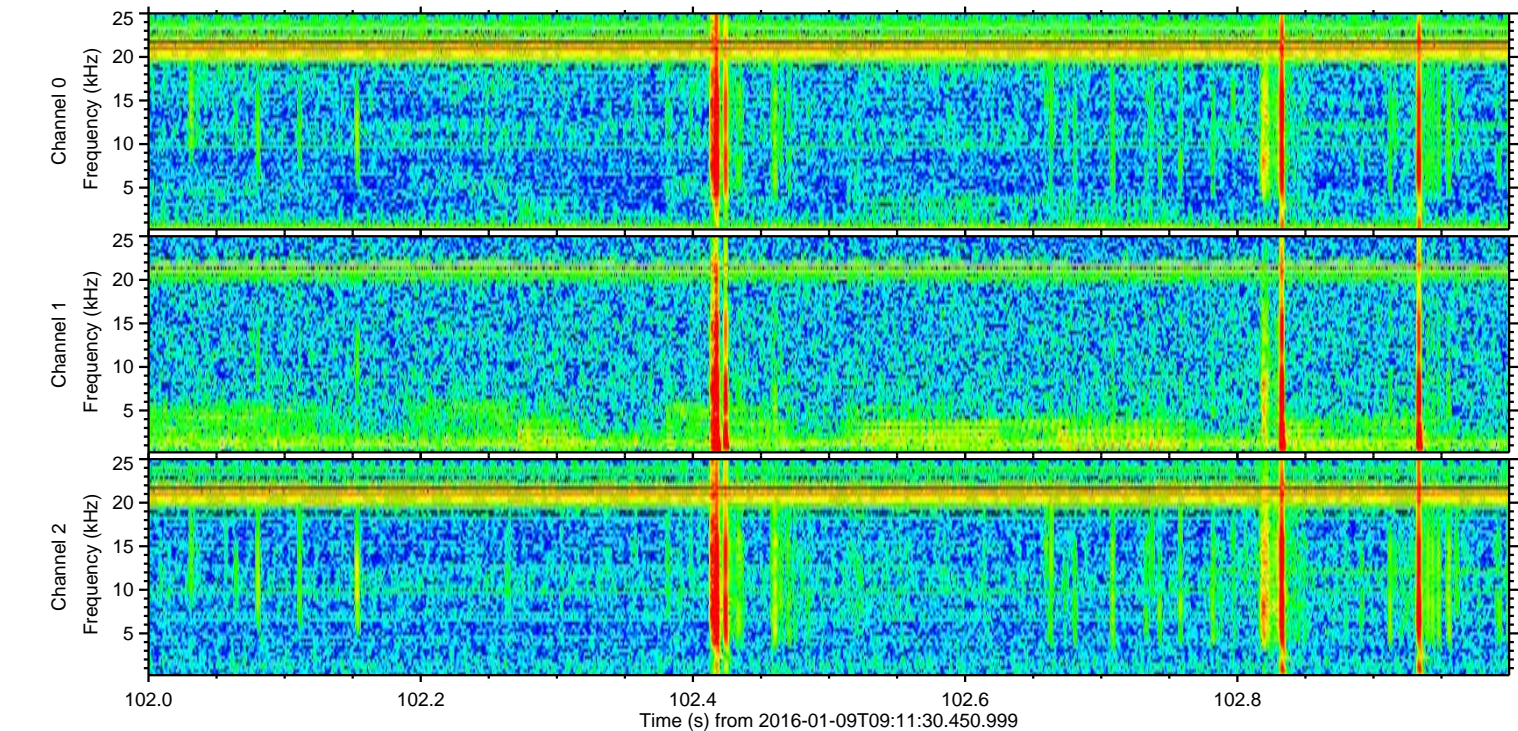
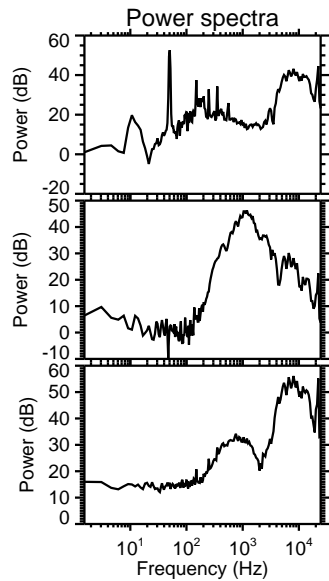
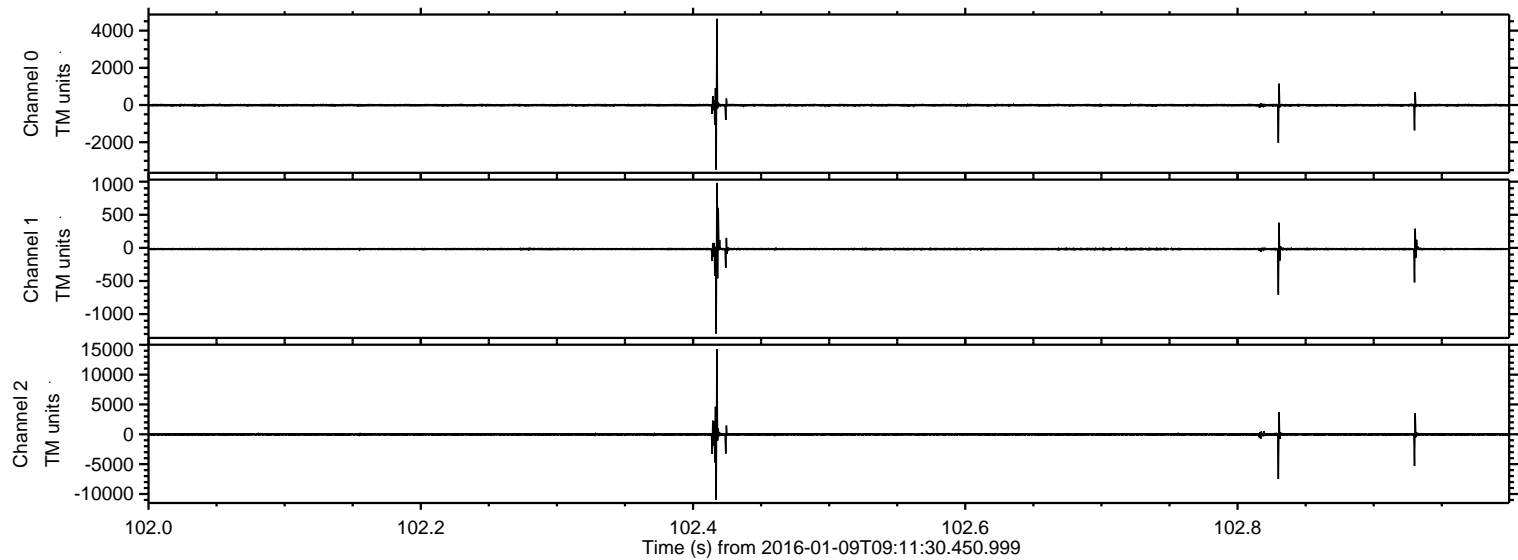

Processed Thu Mar 24 15:26:03 2016 by ELM ver.2012-10-06 from 001__elm20160109_091129__dat00.bin

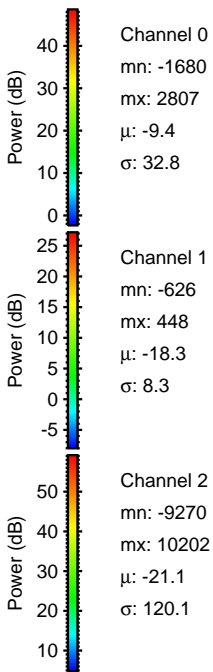
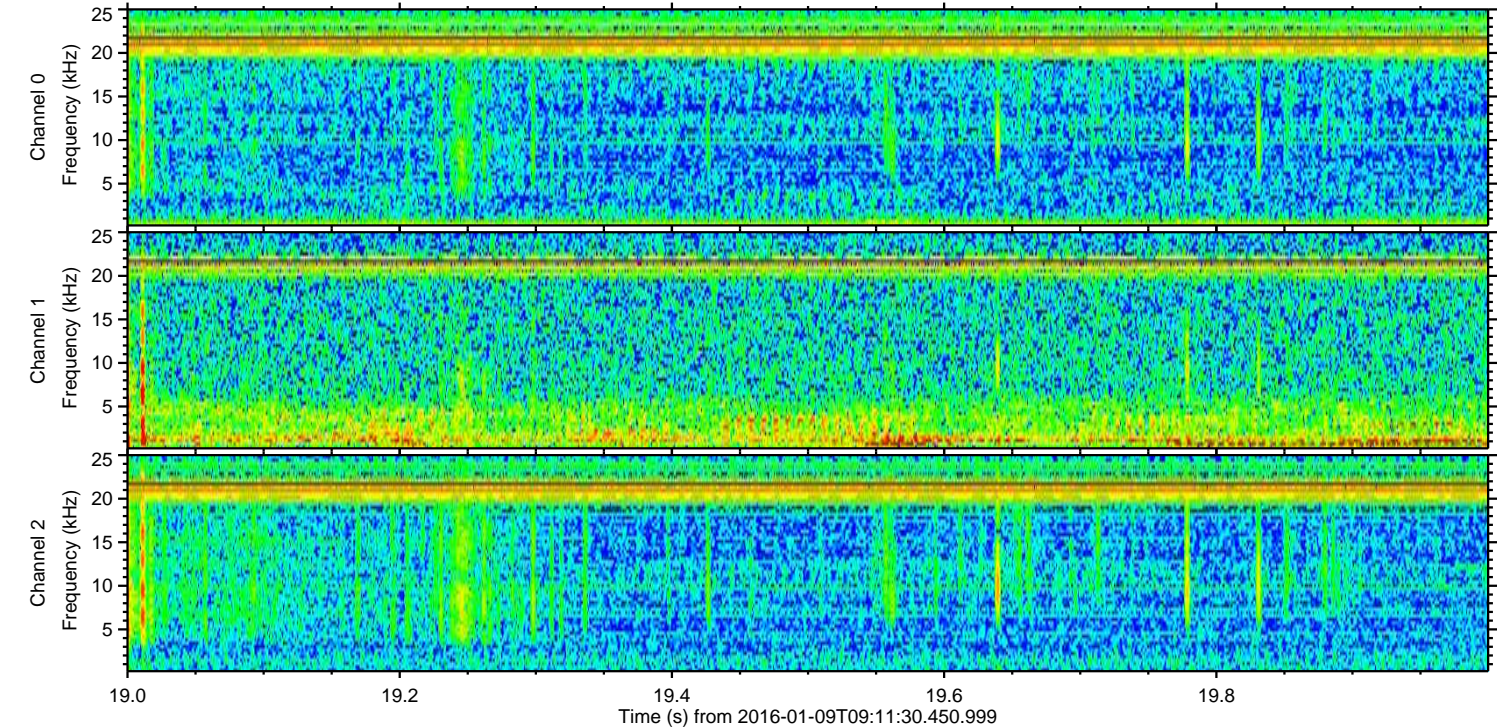
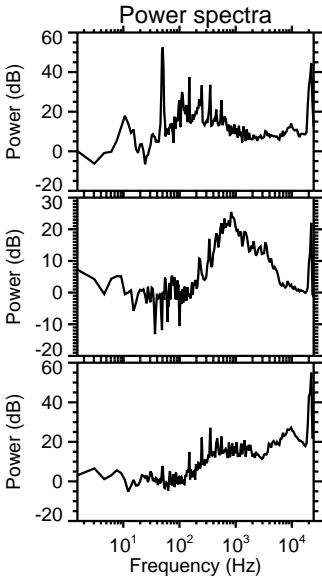
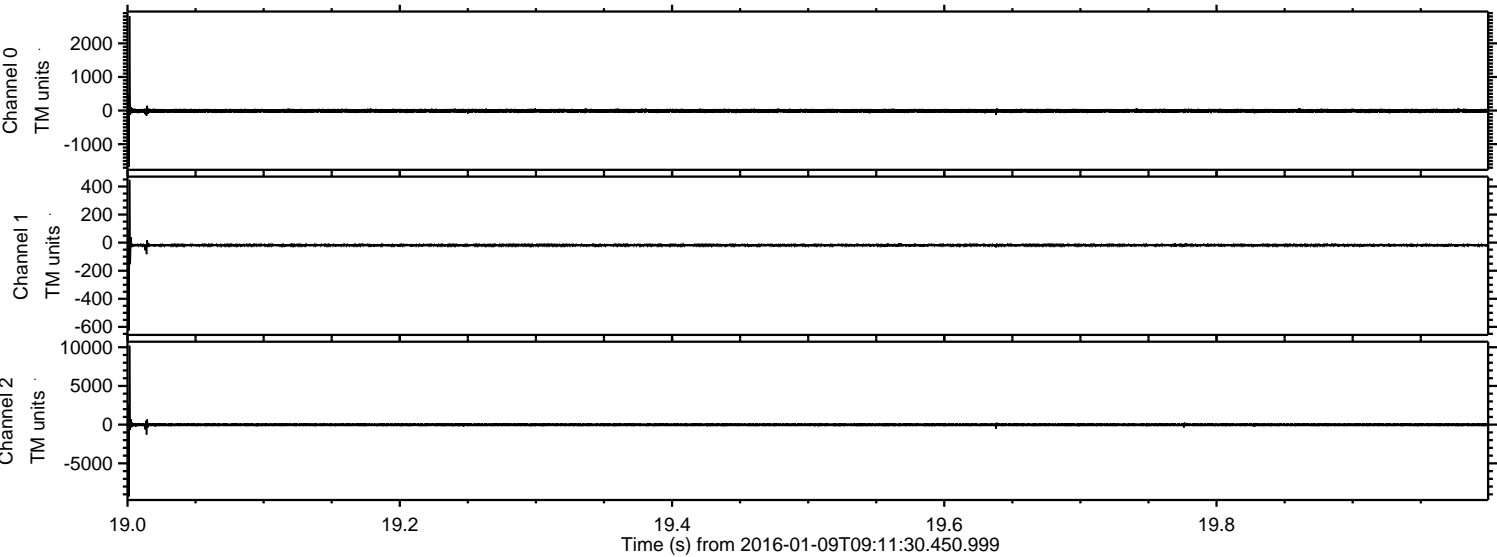

Processed Thu Mar 24 15:26:04 2016 by ELM ver.2012-10-06 from 001__elm20160109_091129__dat00.bin

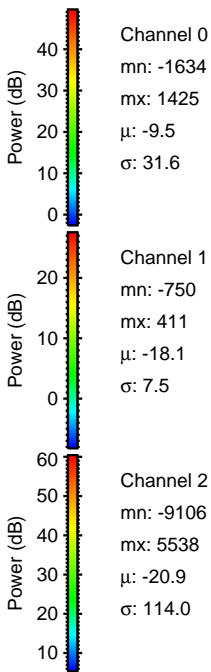
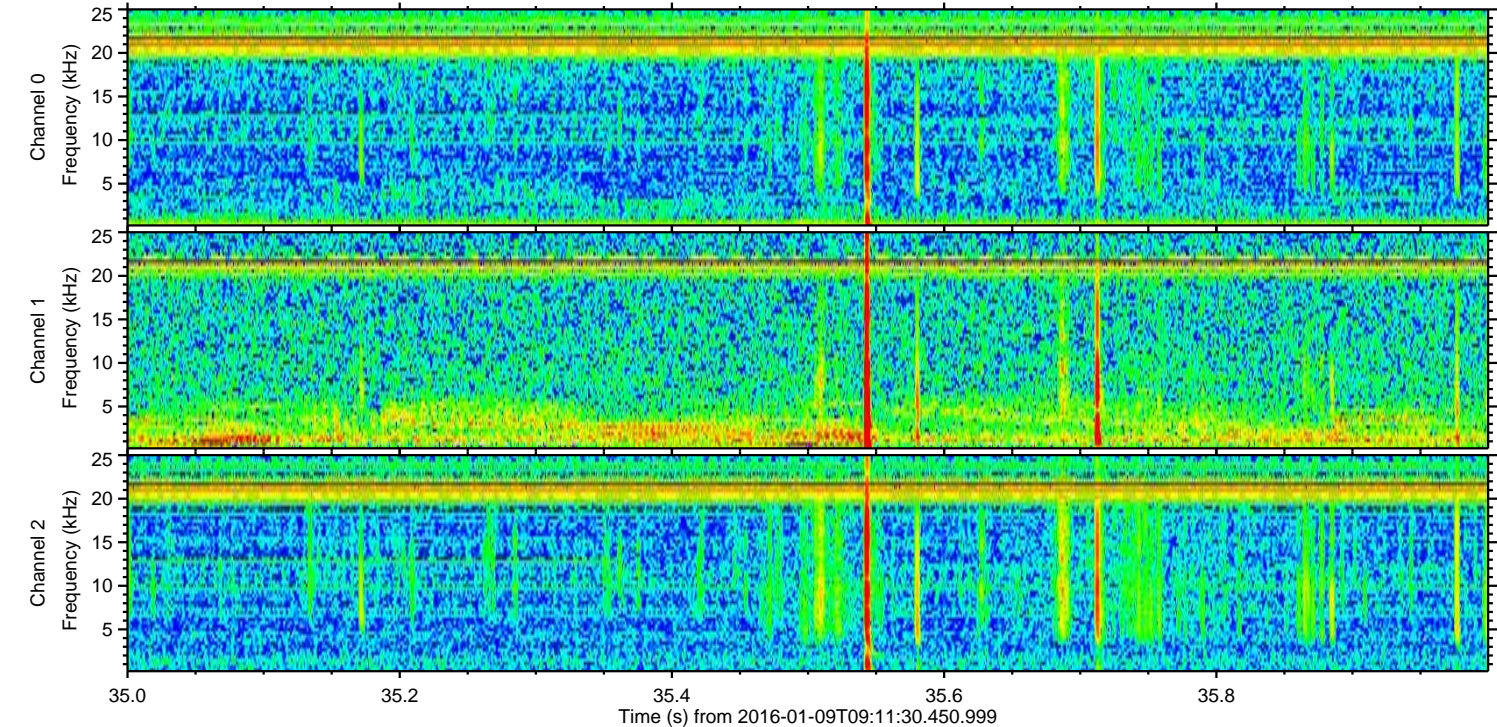
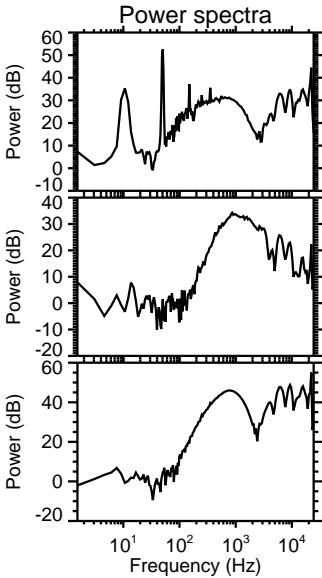
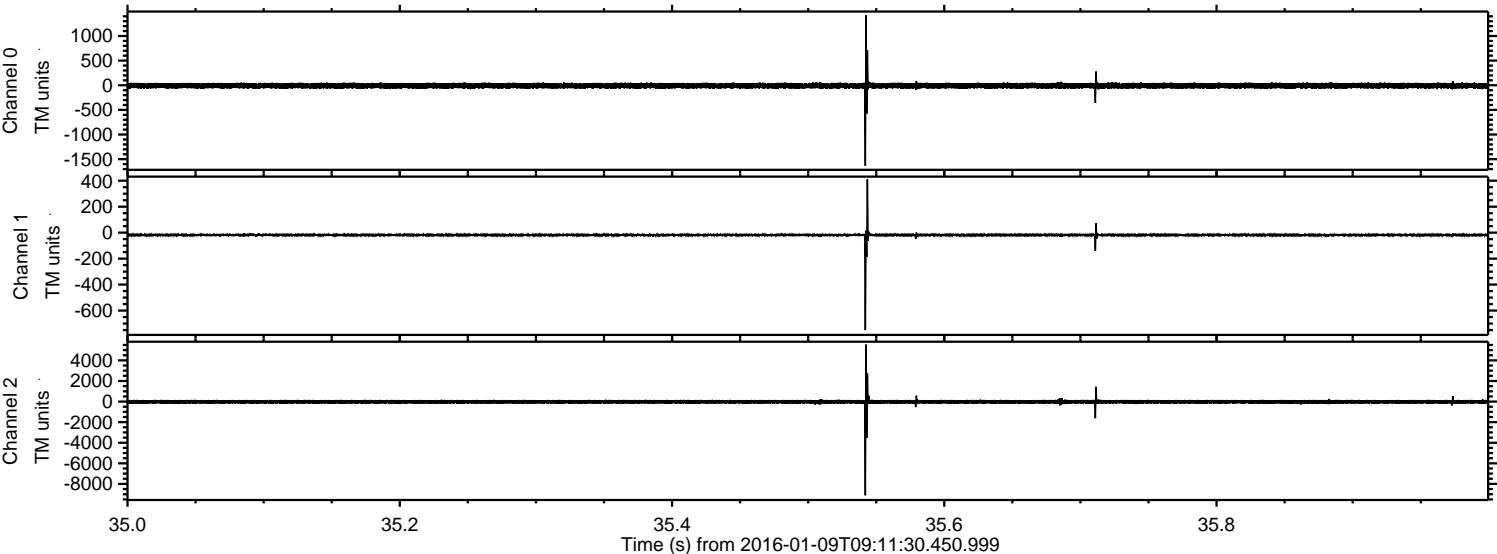

ELMAVAN 3D WAVEFORMS (Measured data sampled at 50 kHz) 51000 packets of 144 samples from 2016-01-09T09:11:30.450.999. Part 104/147

Processed Thu Mar 24 15:26:05 2016 by ELM ver.2012-10-06 from 001__elm20160109_091129__dat00.bin

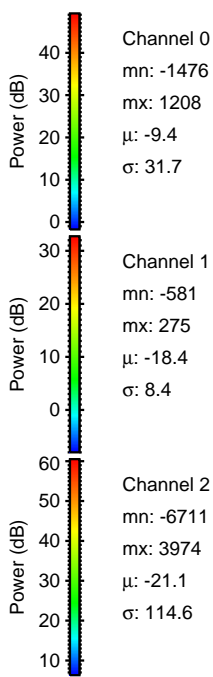
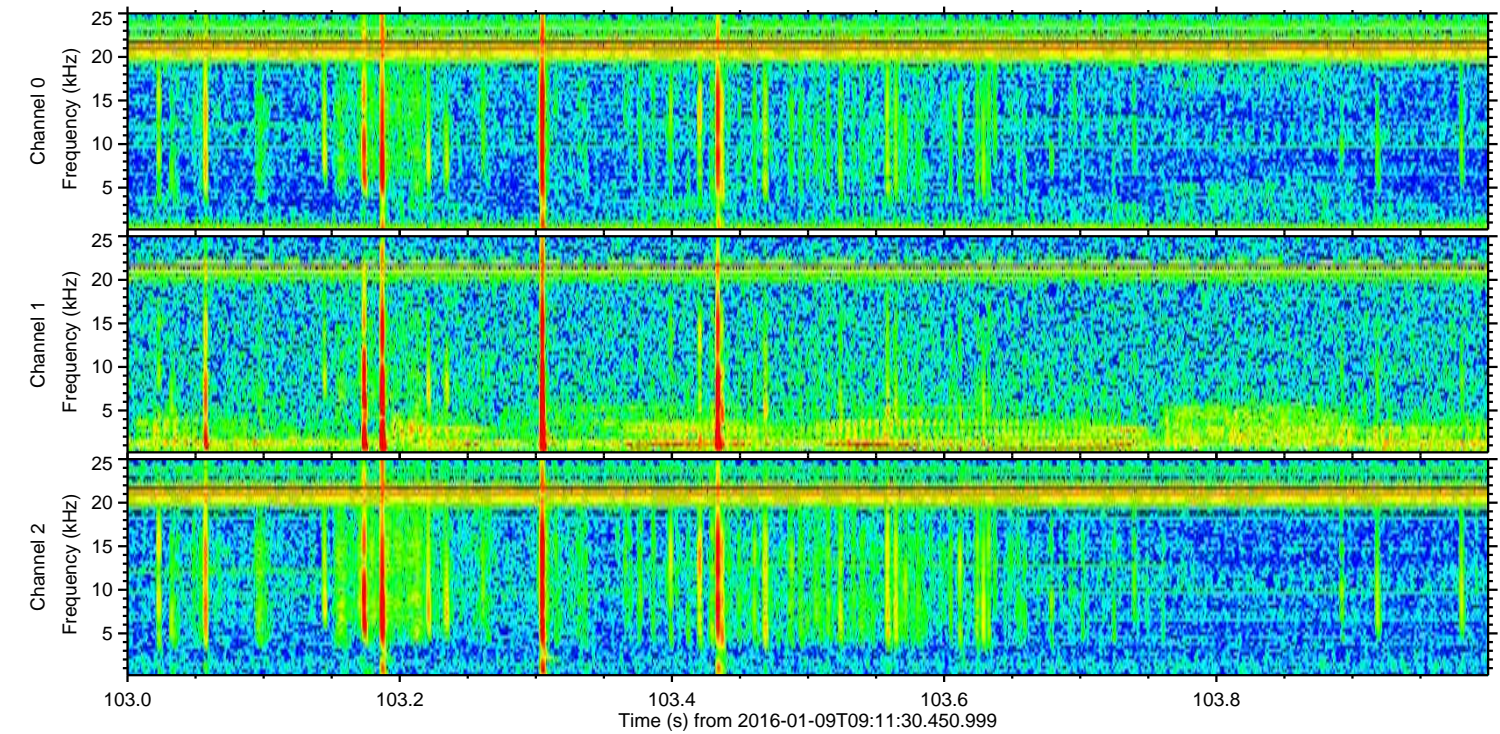
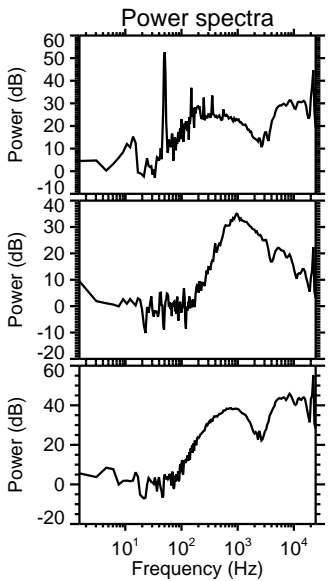
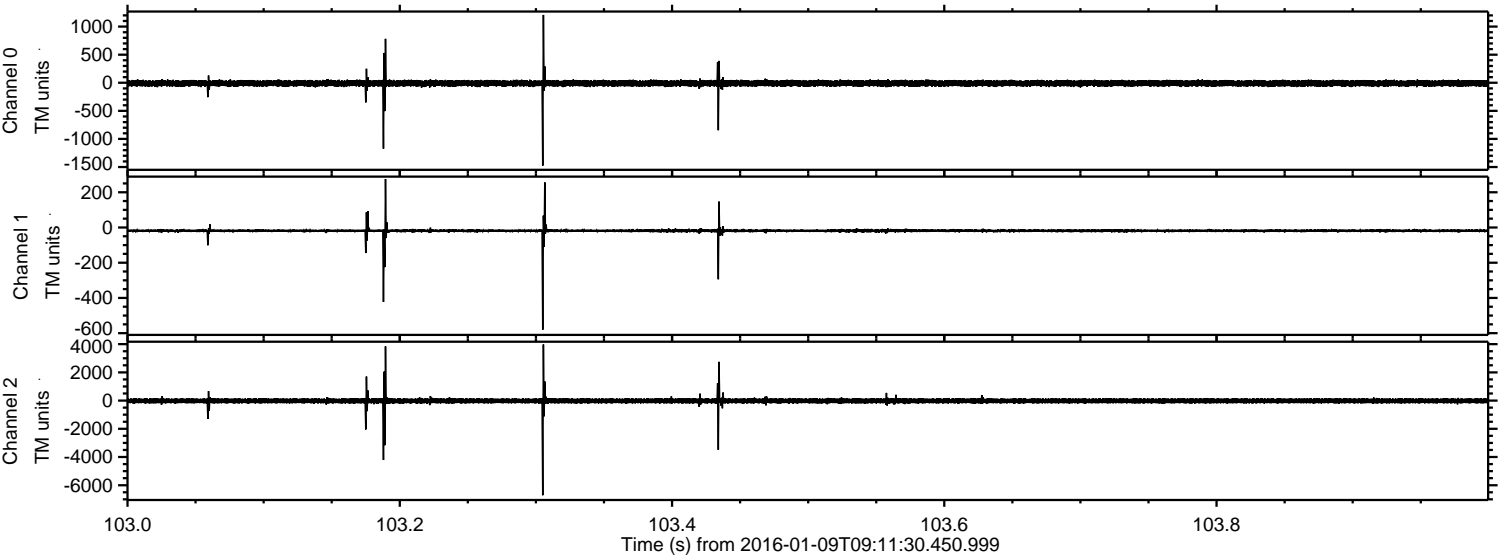

Processed Thu Mar 24 15:26:06 2016 by ELM ver.2012-10-06 from 001__elm20160109_091129__dat00.bin

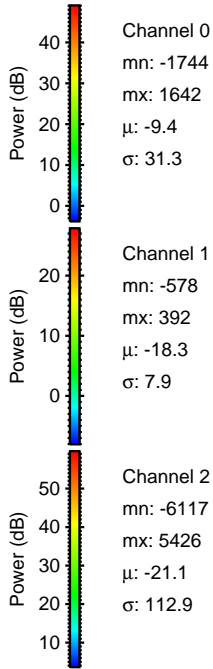
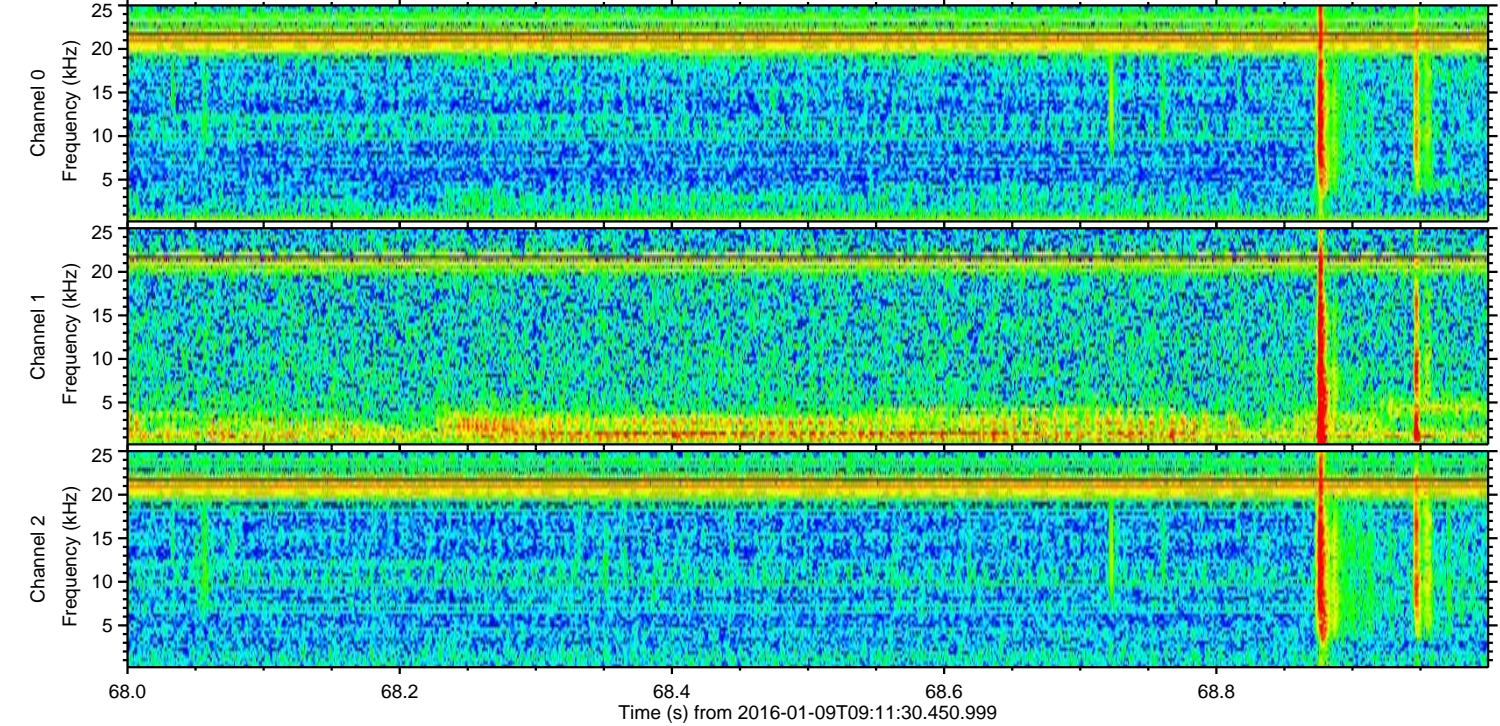
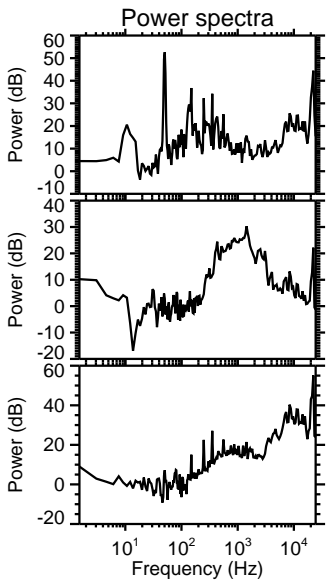
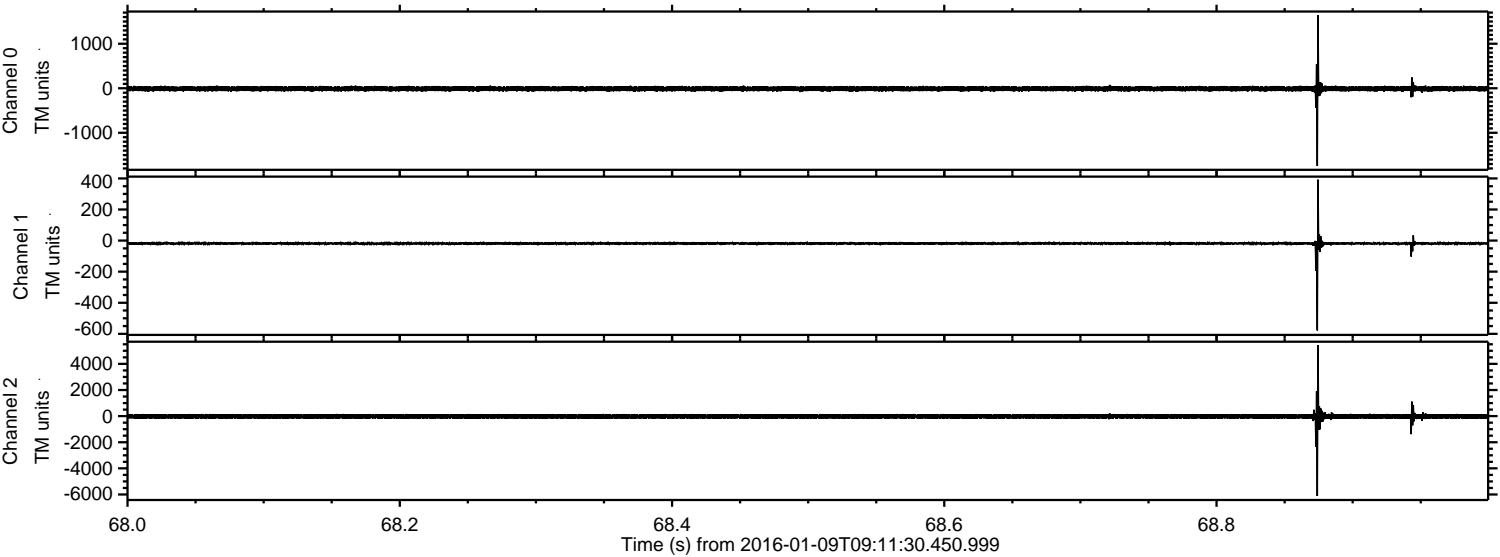

Channel 0
mn: -1744
mx: 1642
 μ : -9.4
 σ : 31.3

Channel 1
mn: -578
mx: 392
 μ : -18.3
 σ : 7.9

Channel 2
mn: -6117
mx: 5426
 μ : -21.1
 σ : 112.9

Processed Thu Mar 24 15:26:07 2016 by ELM ver.2012-10-06 from 001__elm20160109_091129__dat00.bin

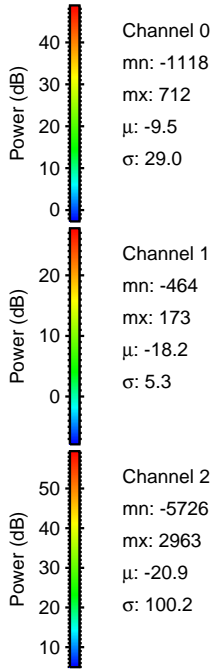
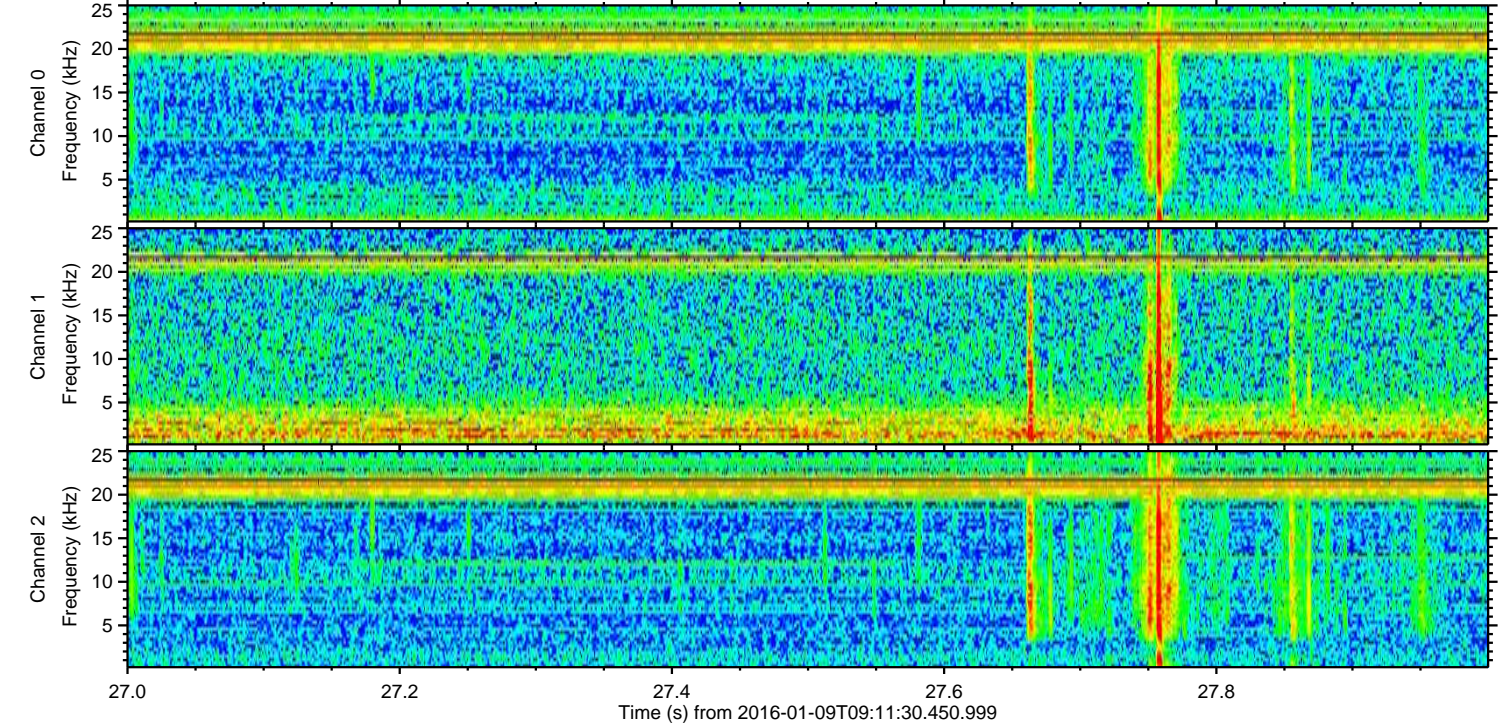
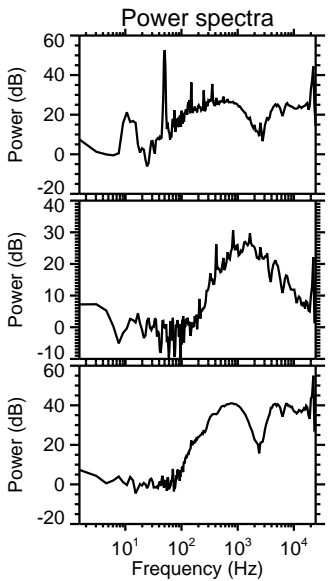
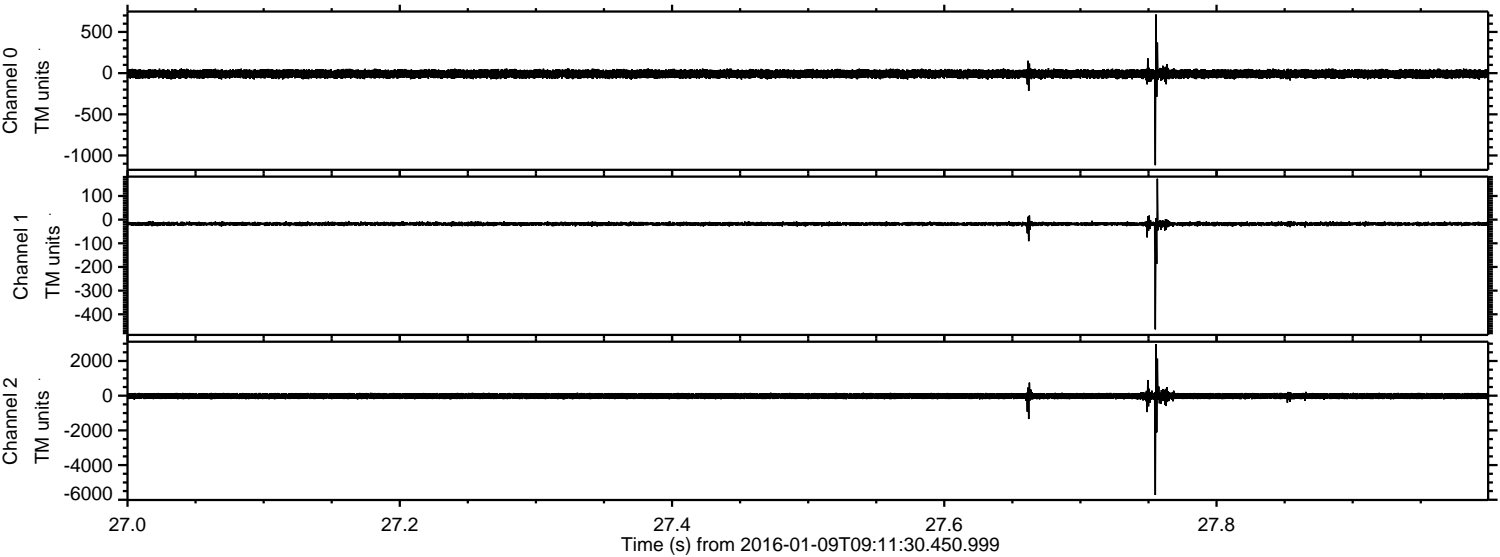

Processed Thu Mar 24 15:26:08 2016 by ELM ver.2012-10-06 from 001__elm20160109_091129__dat00.bin

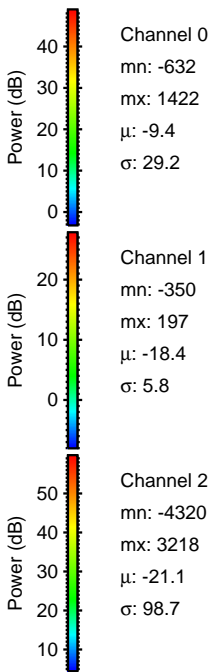
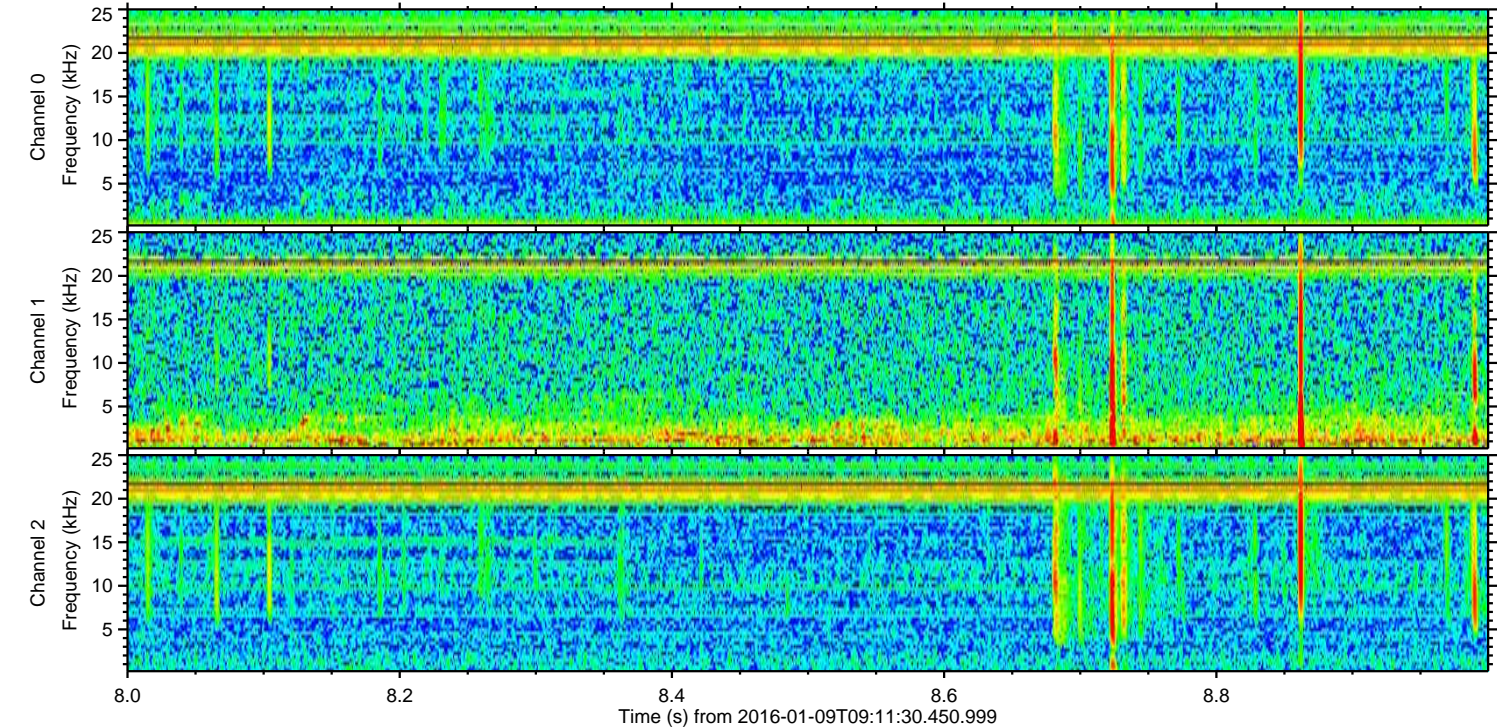
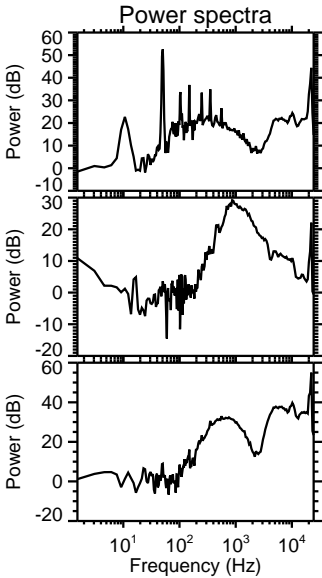
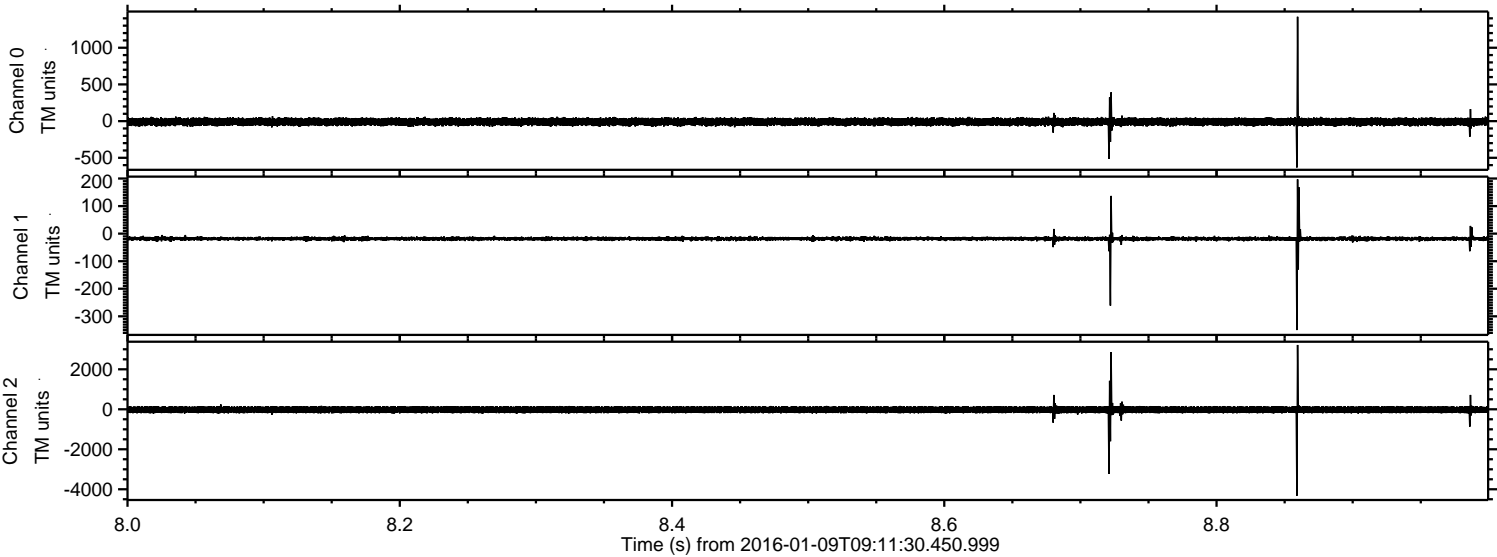

Processed Thu Mar 24 15:26:09 2016 by ELM ver.2012-10-06 from 001__elm20160109_091129__dat00.bin

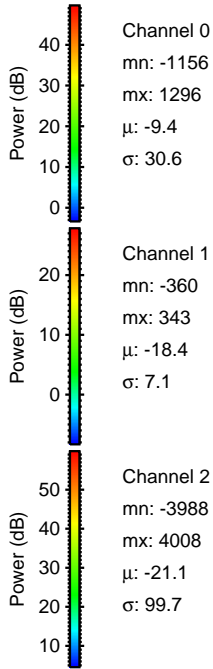
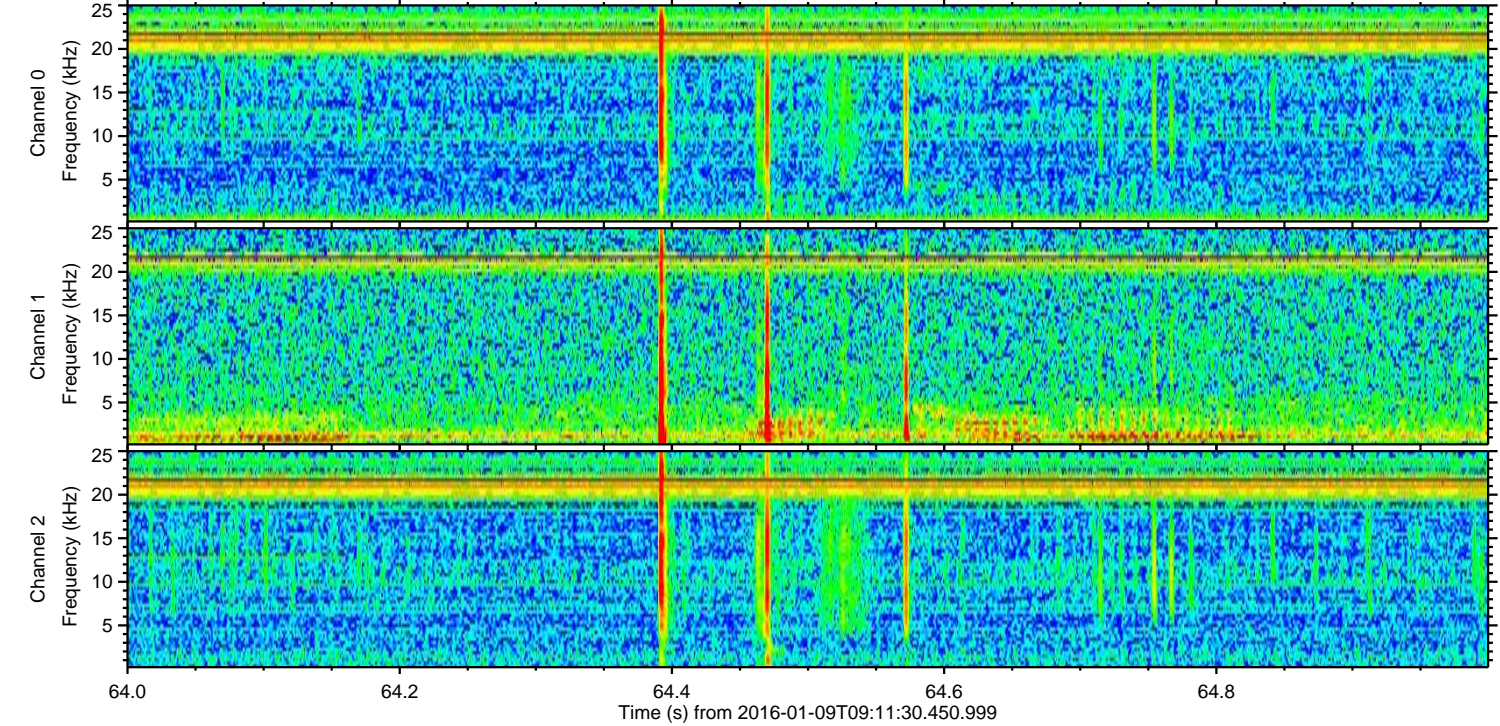
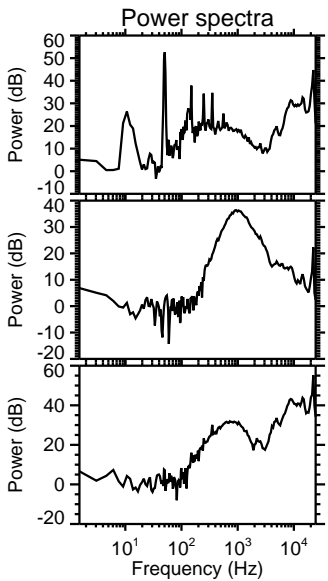
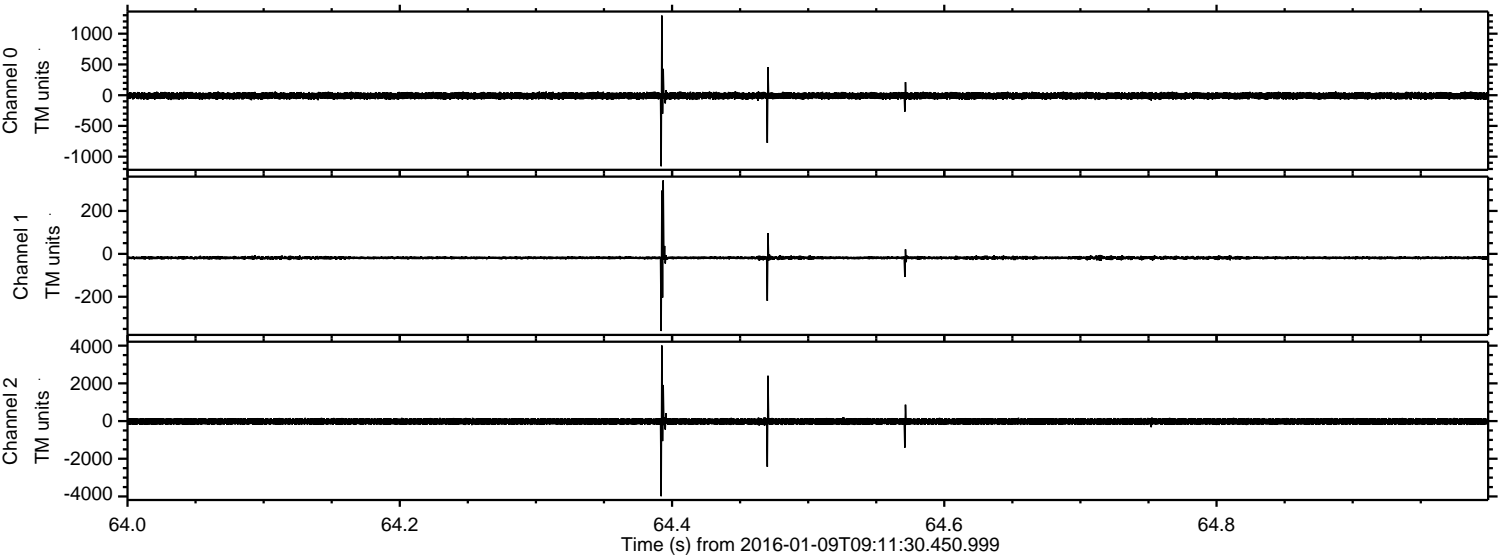

Processed Thu Mar 24 15:26:10 2016 by ELM ver.2012-10-06 from 001__elm20160109_091129__dat00.bin

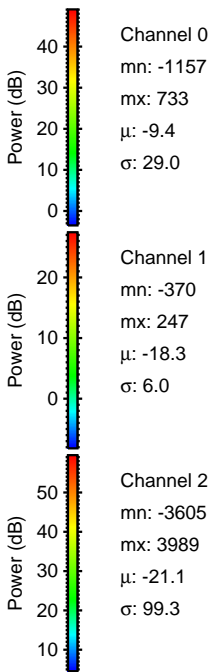
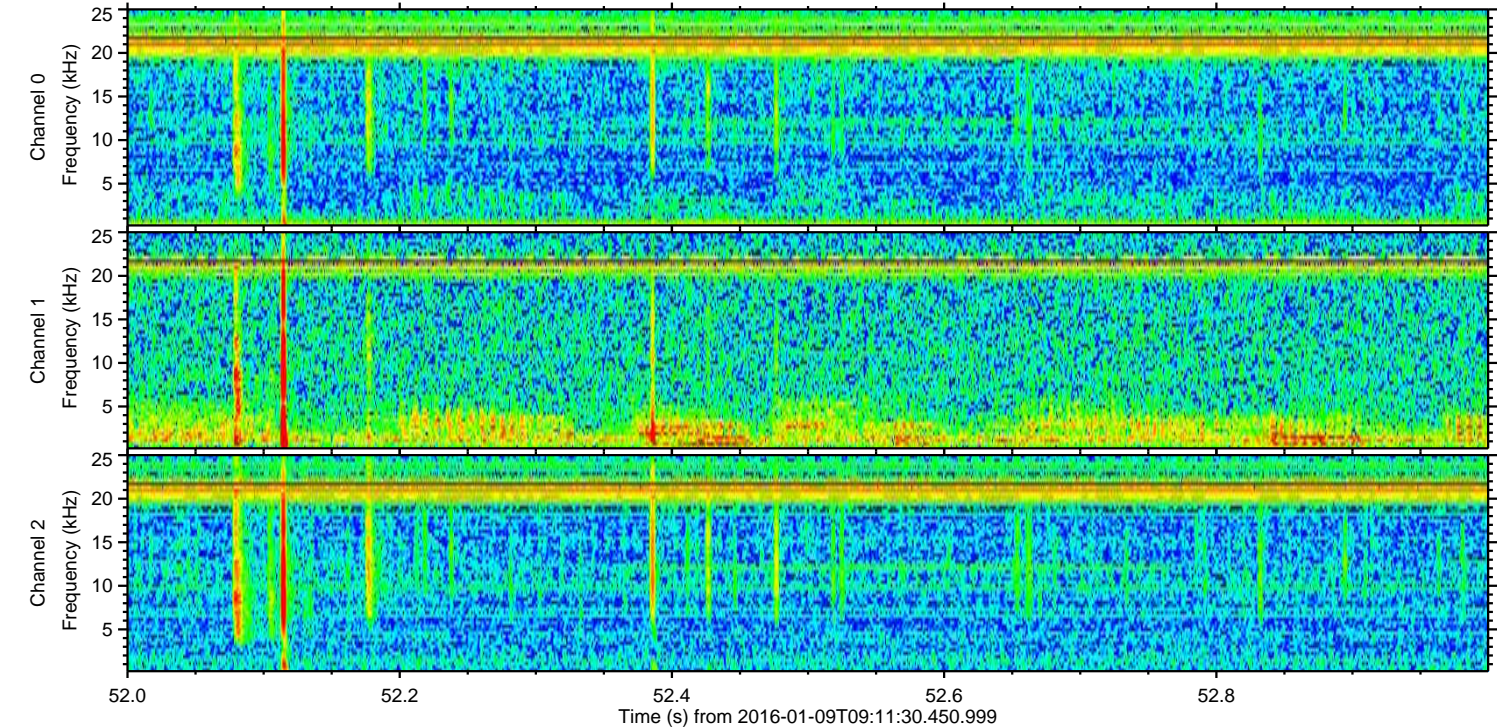
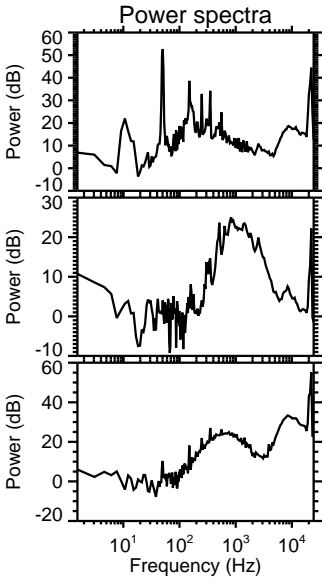
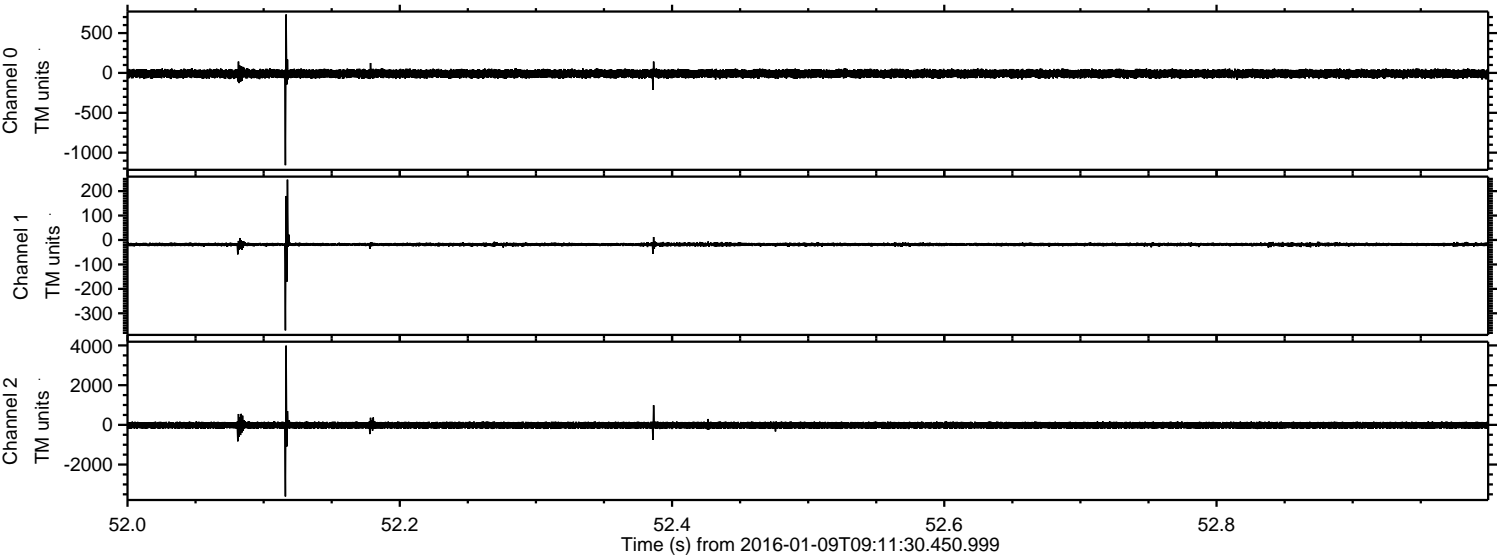

Processed Thu Mar 24 15:26:11 2016 by ELM ver.2012-10-06 from 001__elm20160109_091129__dat00.bin

