

ELMAVAN 3D WAVEFORMS (Measured data sampled at 50 kHz) 51000 packets of 144 samples from 2016-01-08T02:00:08.238.000.

Processed Wed Mar 23 12:26:53 2016 by ELM ver.2012-10-06 from 001__elm20160108_020007__dat00.bin

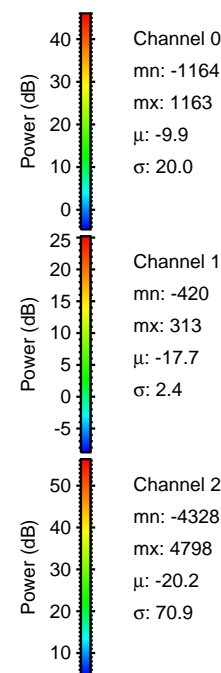

Processed Wed Mar 23 12:27:06 2016 by ELM ver.2012-10-06 from 001__elm20160108_020007__dat00.bin

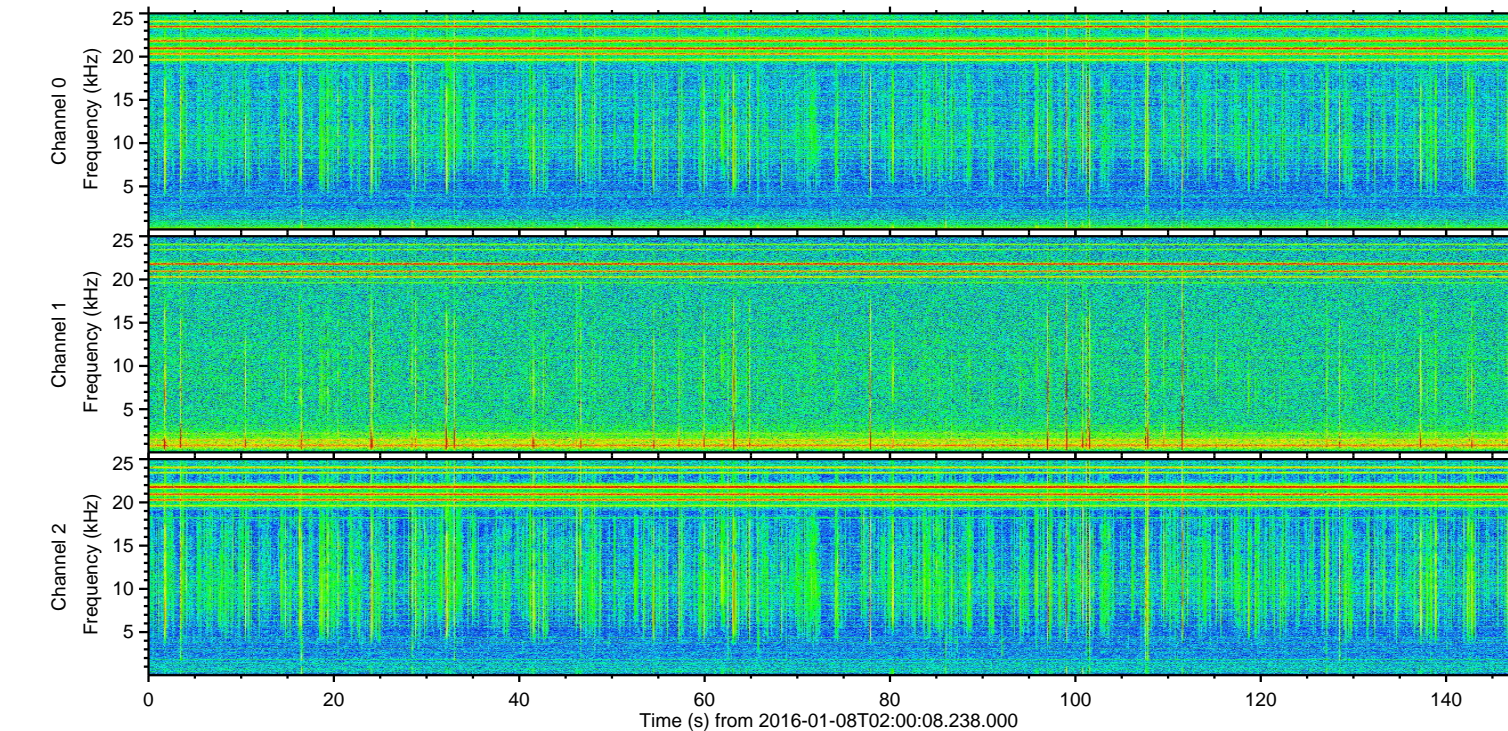
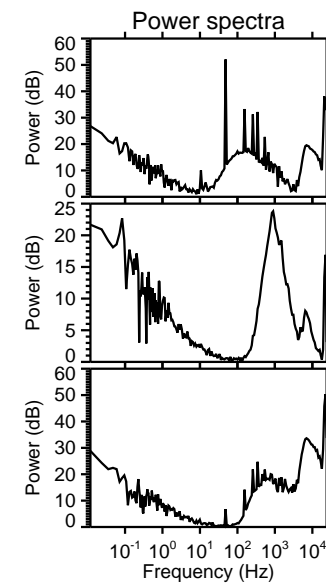
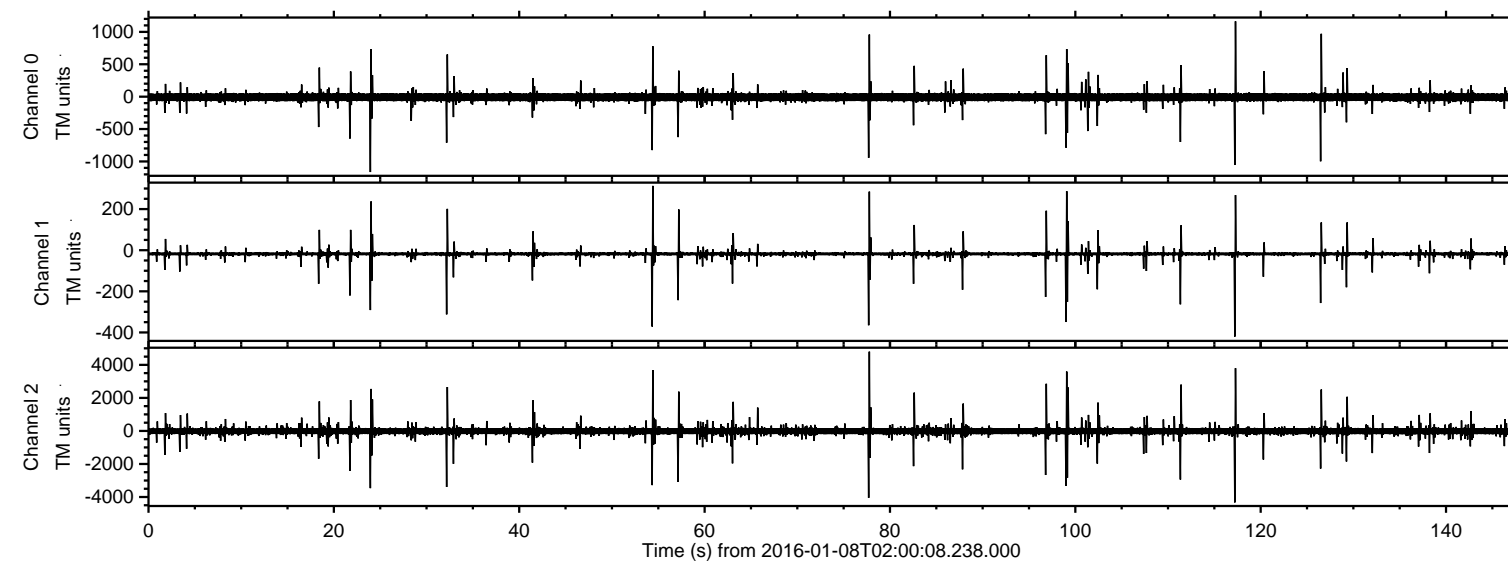
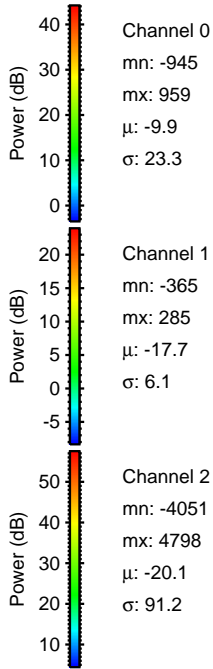
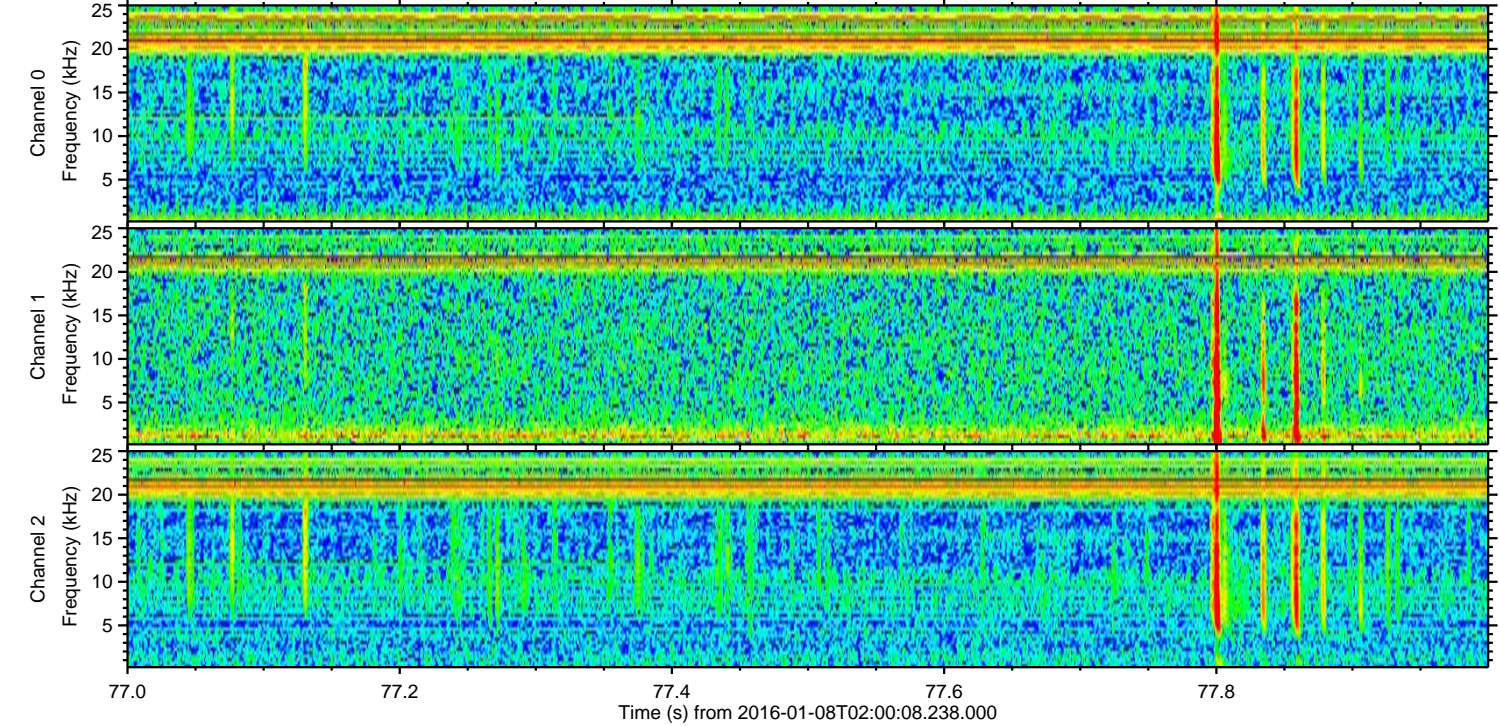
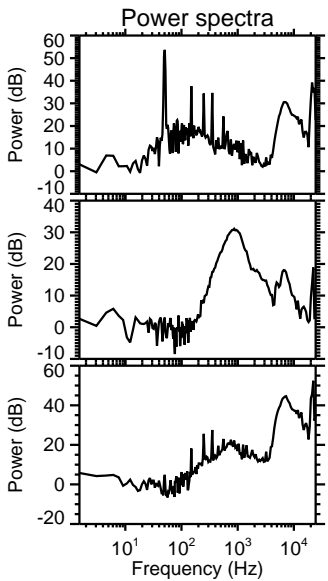
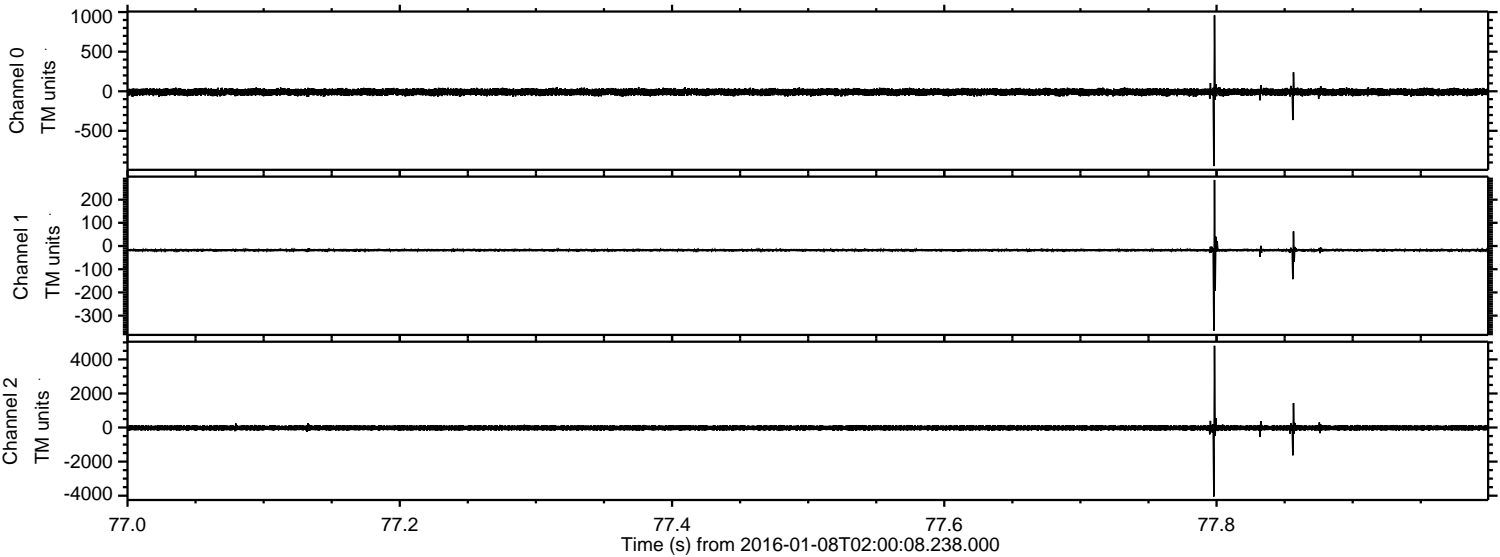

ELMAVAN 3D WAVEFORMS (Measured data sampled at 50 kHz) 51000 packets of 144 samples from 2016-01-08T02:00:08.238.000. Part 118/147

Processed Wed Mar 23 12:27:07 2016 by ELM ver.2012-10-06 from 001__elm20160108_020007__dat00.bin

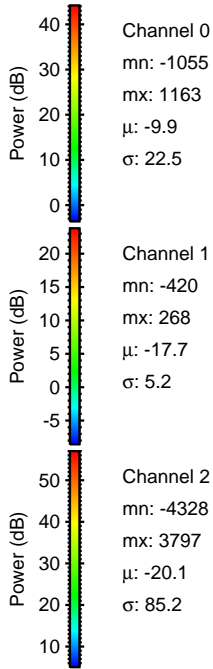
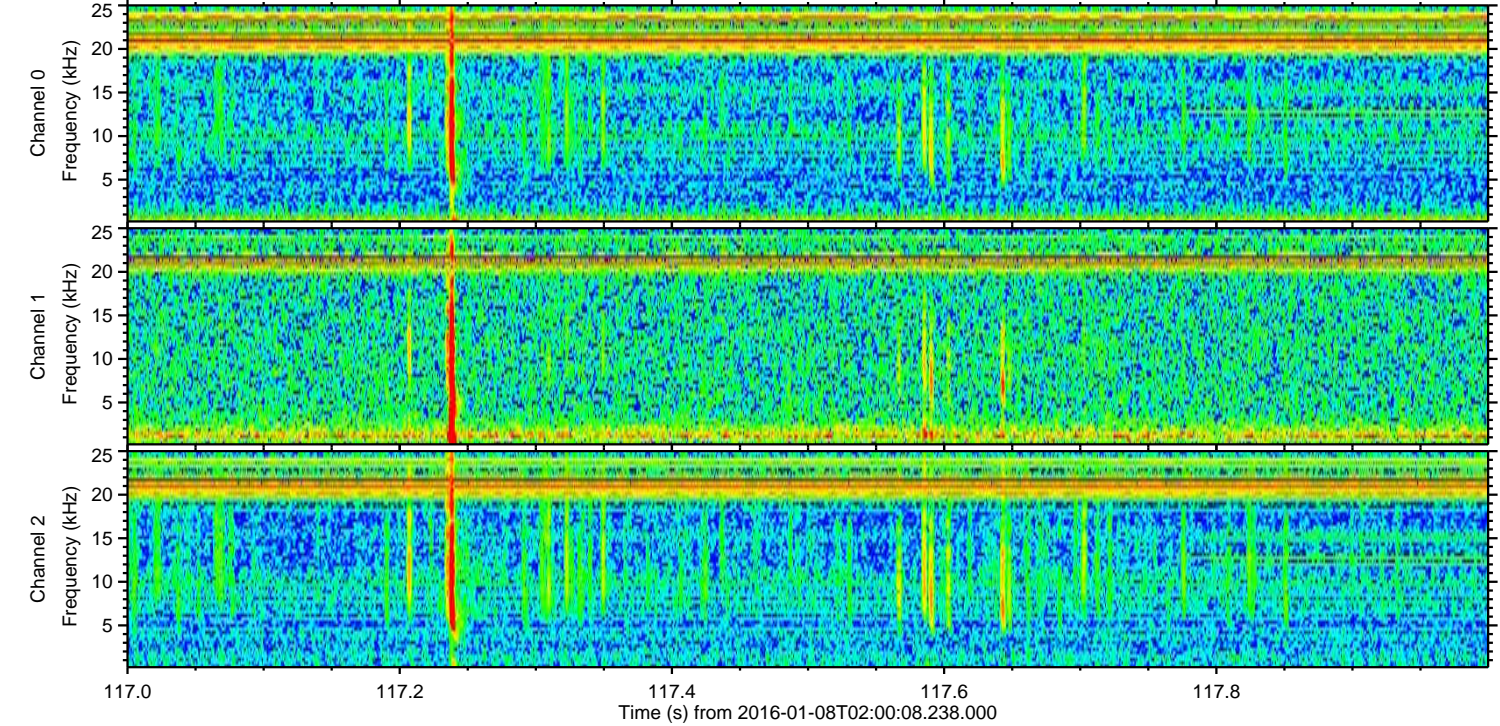
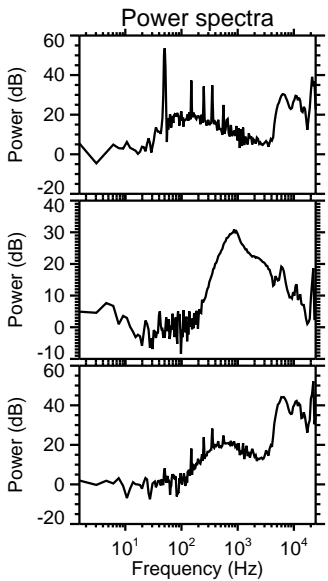
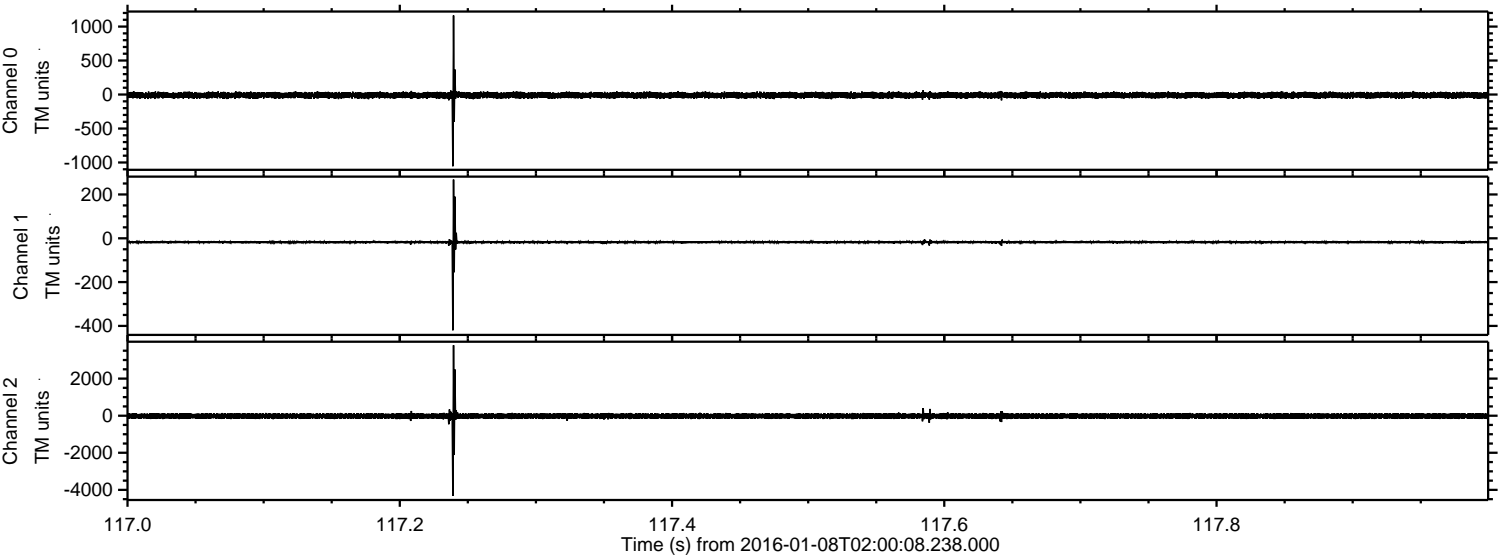

Processed Wed Mar 23 12:27:08 2016 by ELM ver.2012-10-06 from 001__elm20160108_020007__dat00.bin

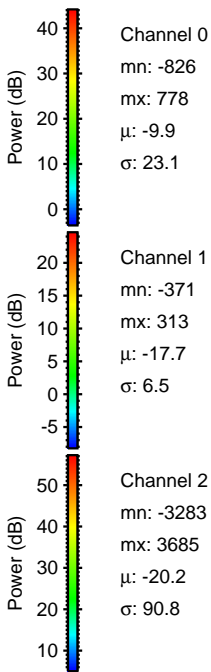
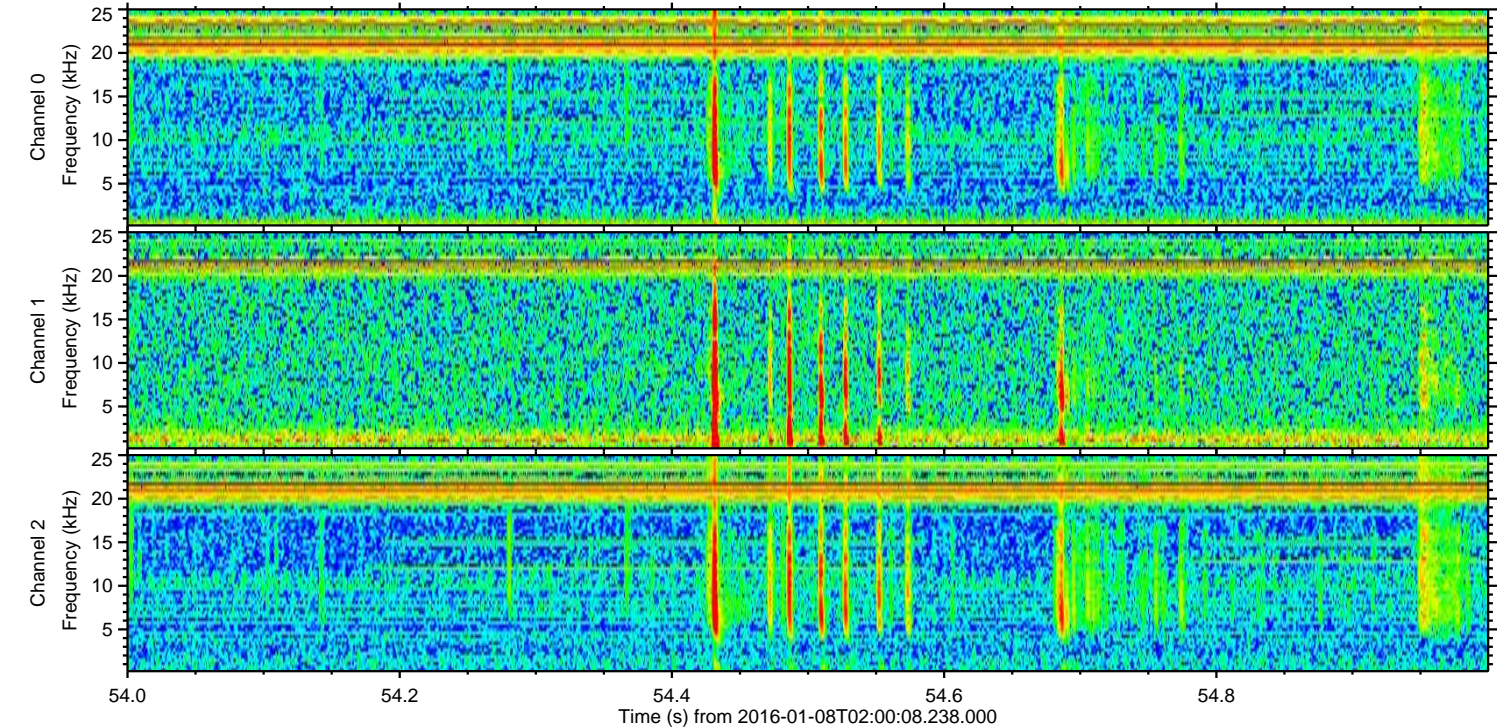
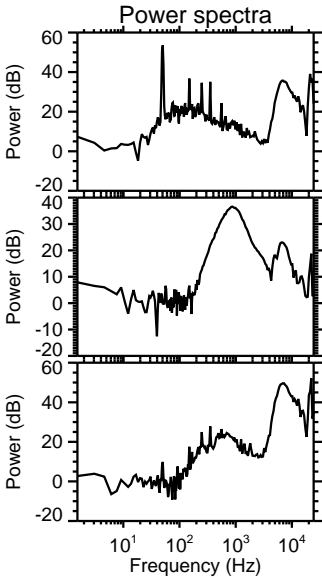
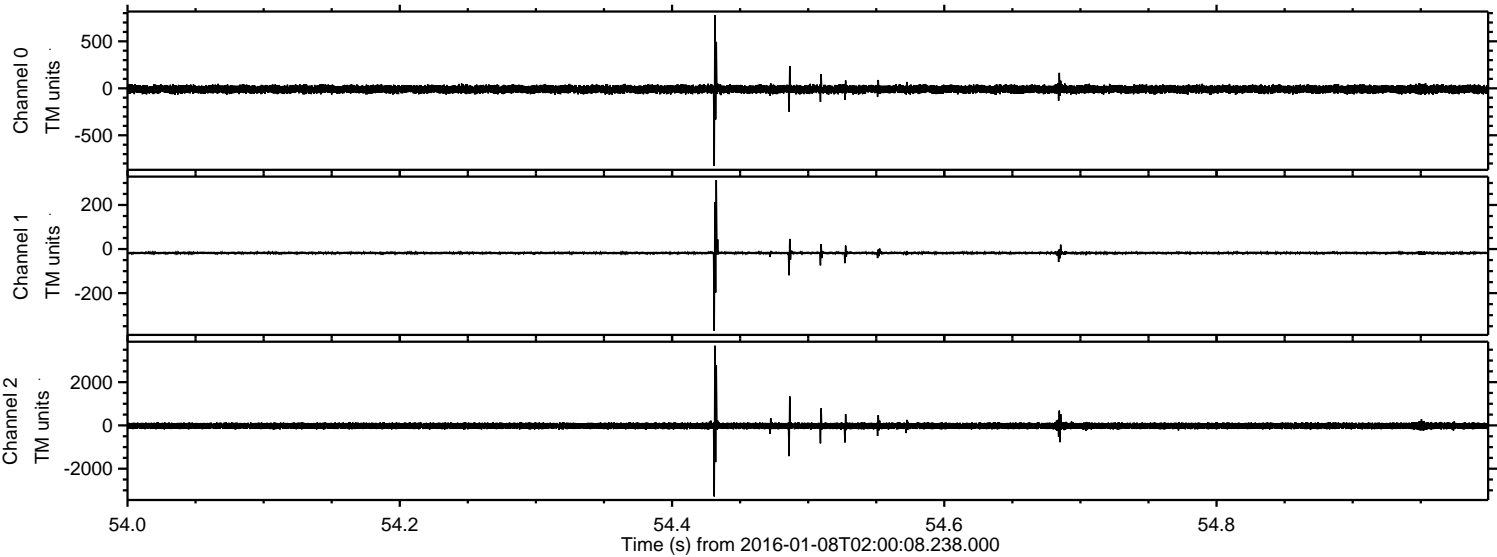

ELMAVAN 3D WAVEFORMS (Measured data sampled at 50 kHz) 51000 packets of 144 samples from 2016-01-08T02:00:08.238.000. Part 100/147

Processed Wed Mar 23 12:27:09 2016 by ELM ver.2012-10-06 from 001__elm20160108_020007__dat00.bin

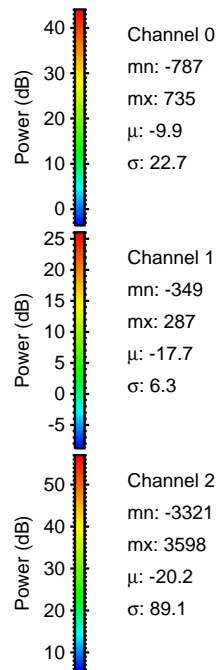
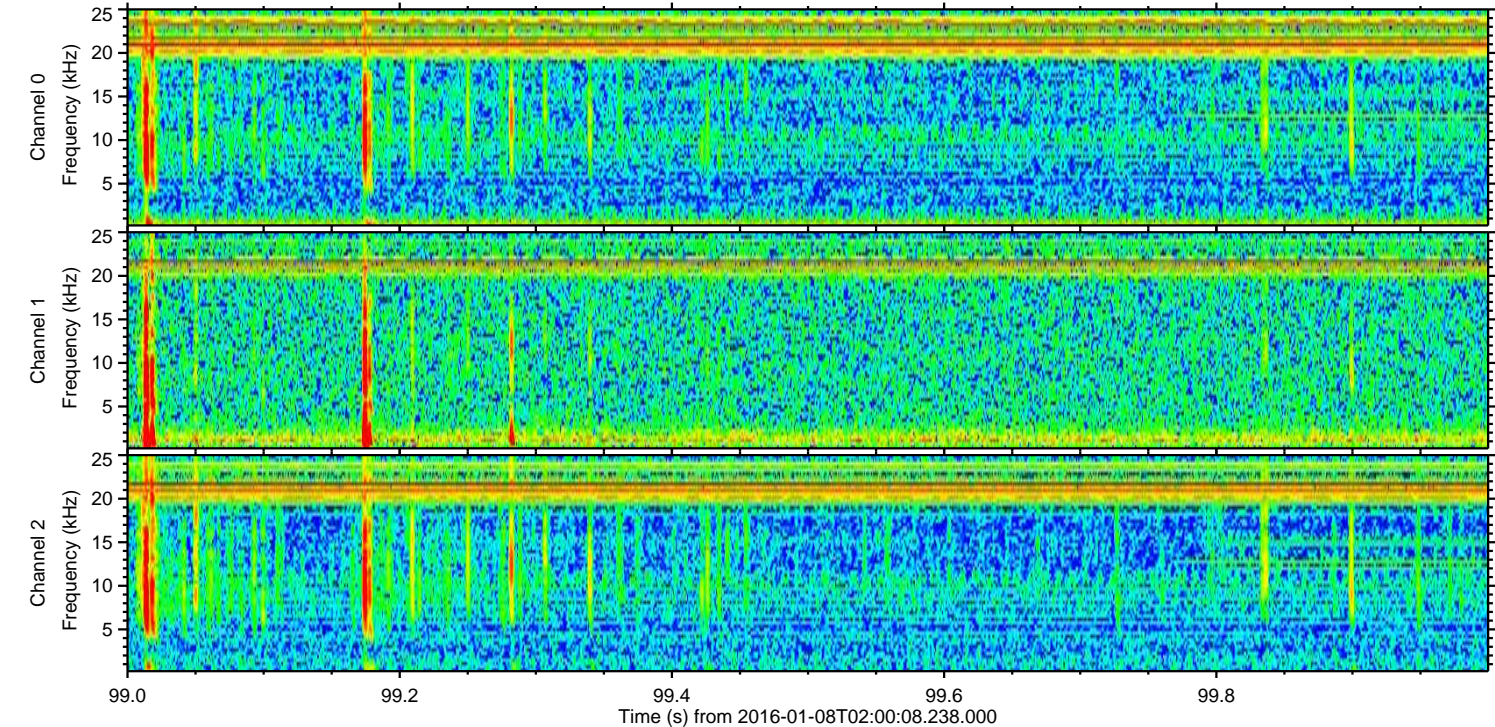
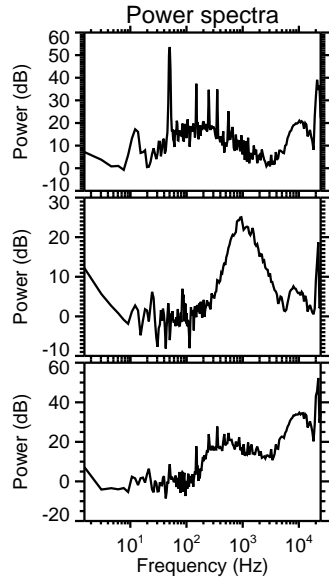
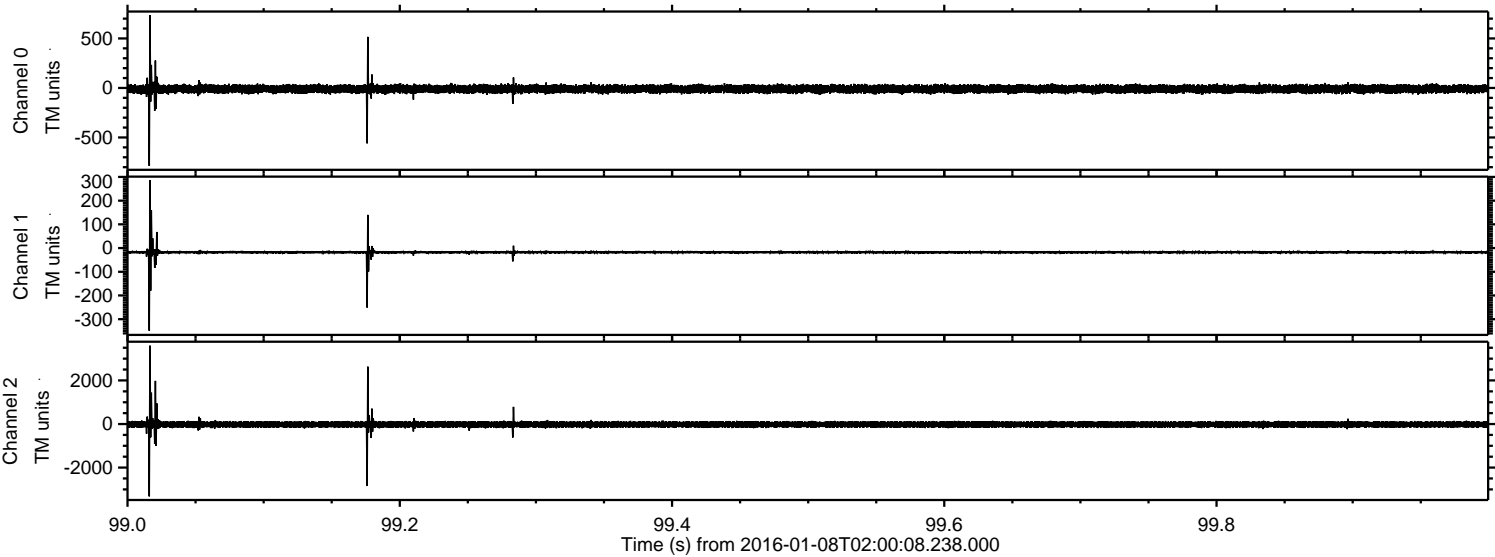

Processed Wed Mar 23 12:27:10 2016 by ELM ver.2012-10-06 from 001__elm20160108_020007__dat00.bin

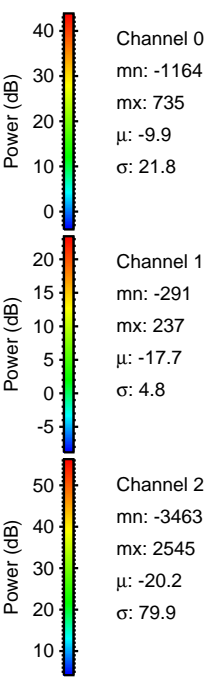
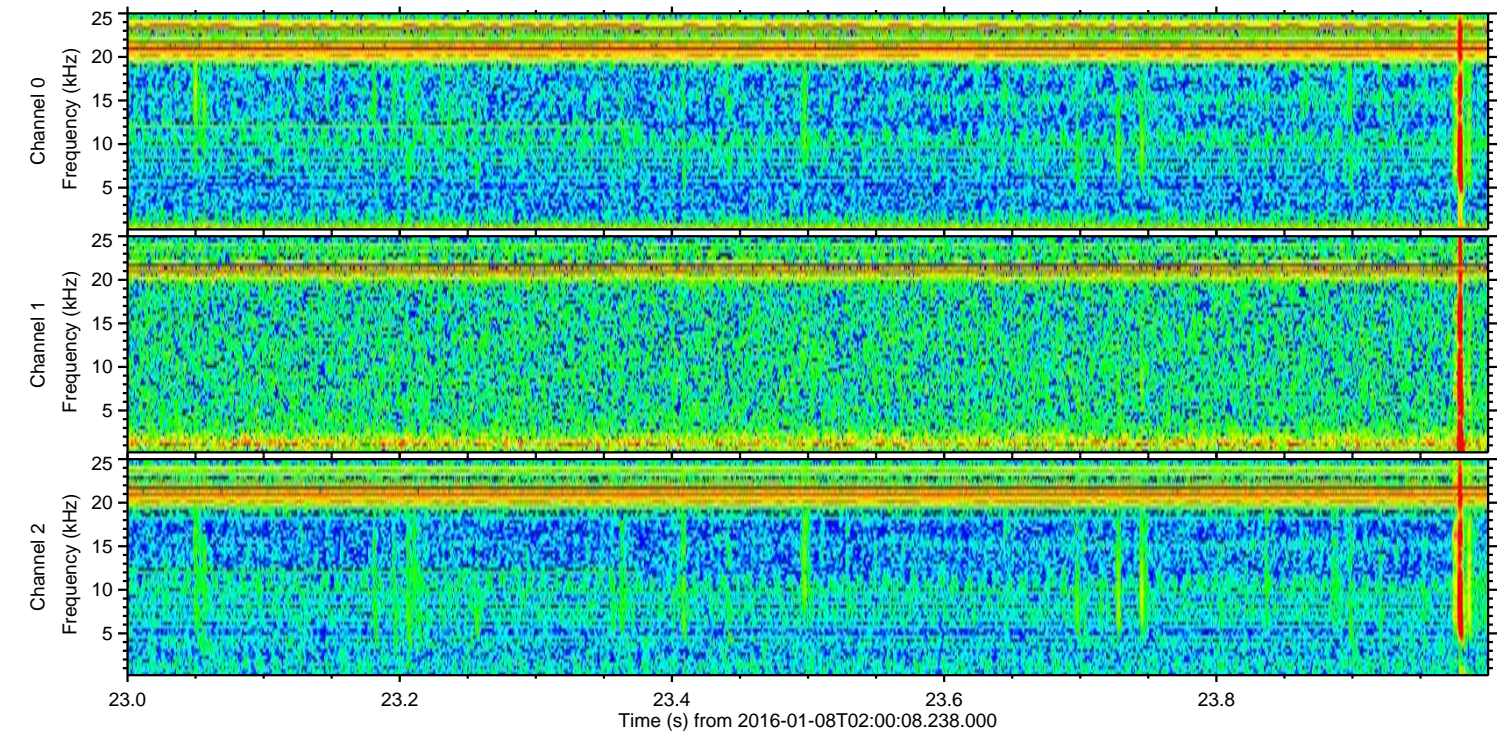
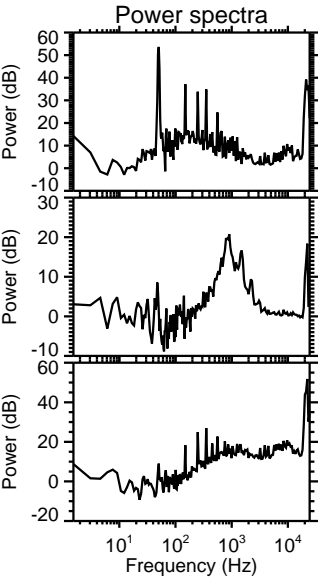
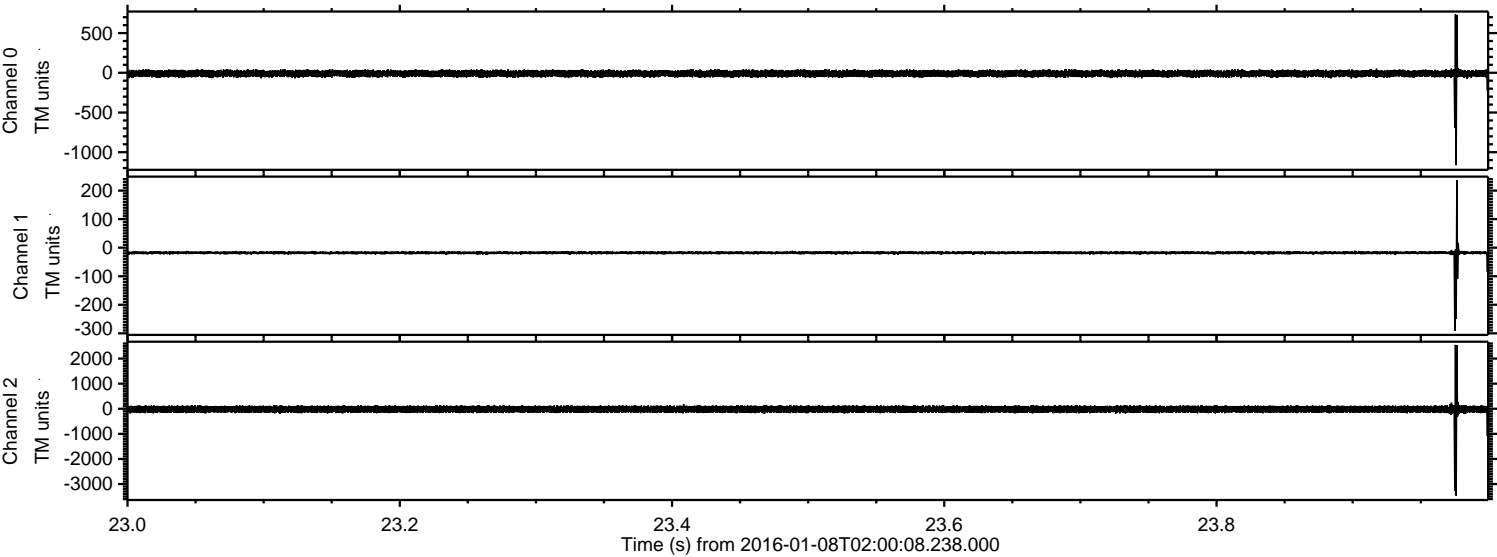

Processed Wed Mar 23 12:27:11 2016 by ELM ver.2012-10-06 from 001__elm20160108_020007__dat00.bin

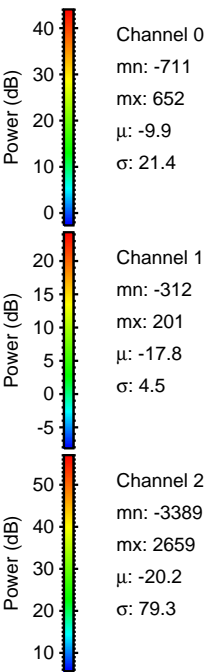
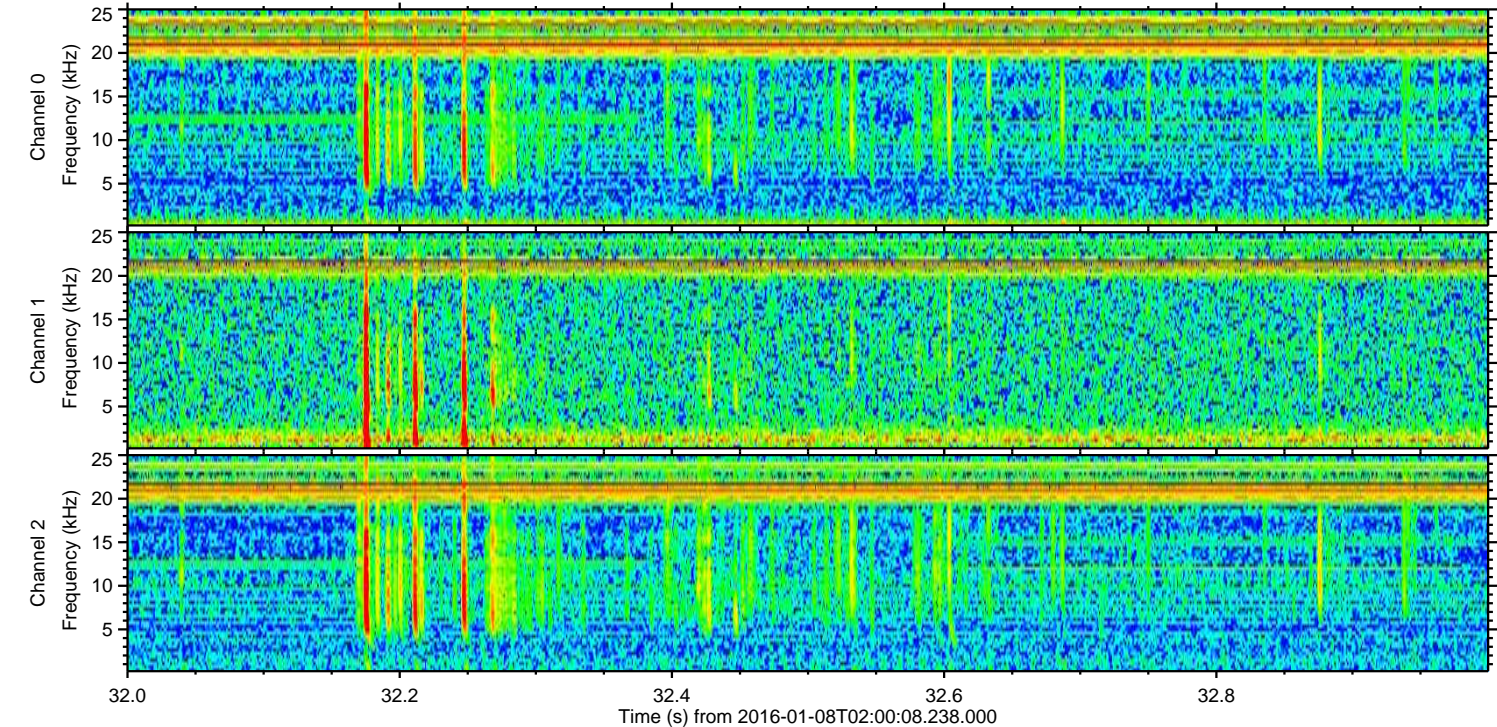
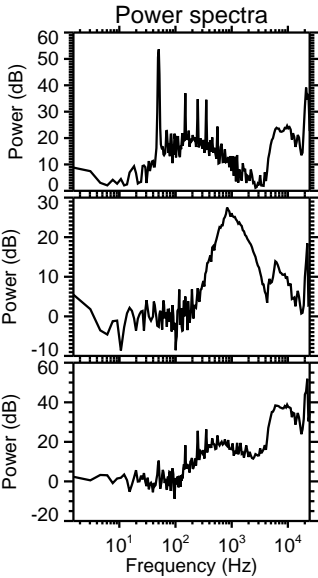
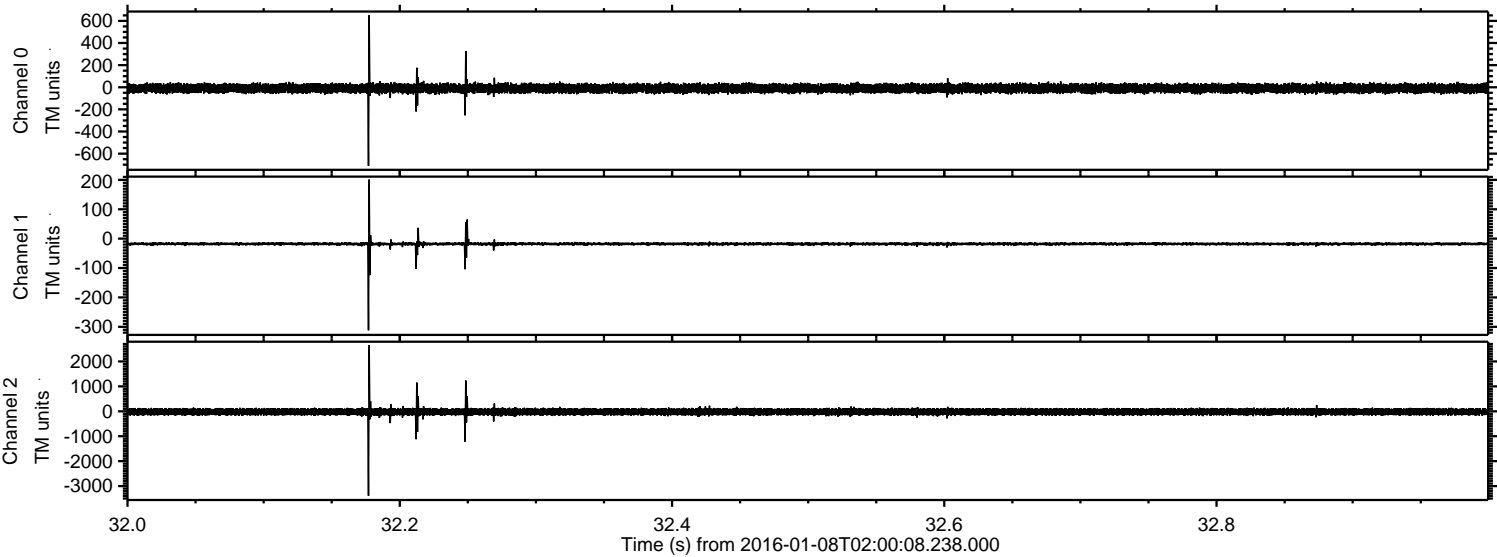

Processed Wed Mar 23 12:27:12 2016 by ELM ver.2012-10-06 from 001__elm20160108_020007__dat00.bin

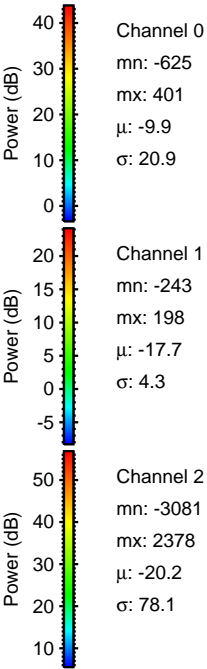
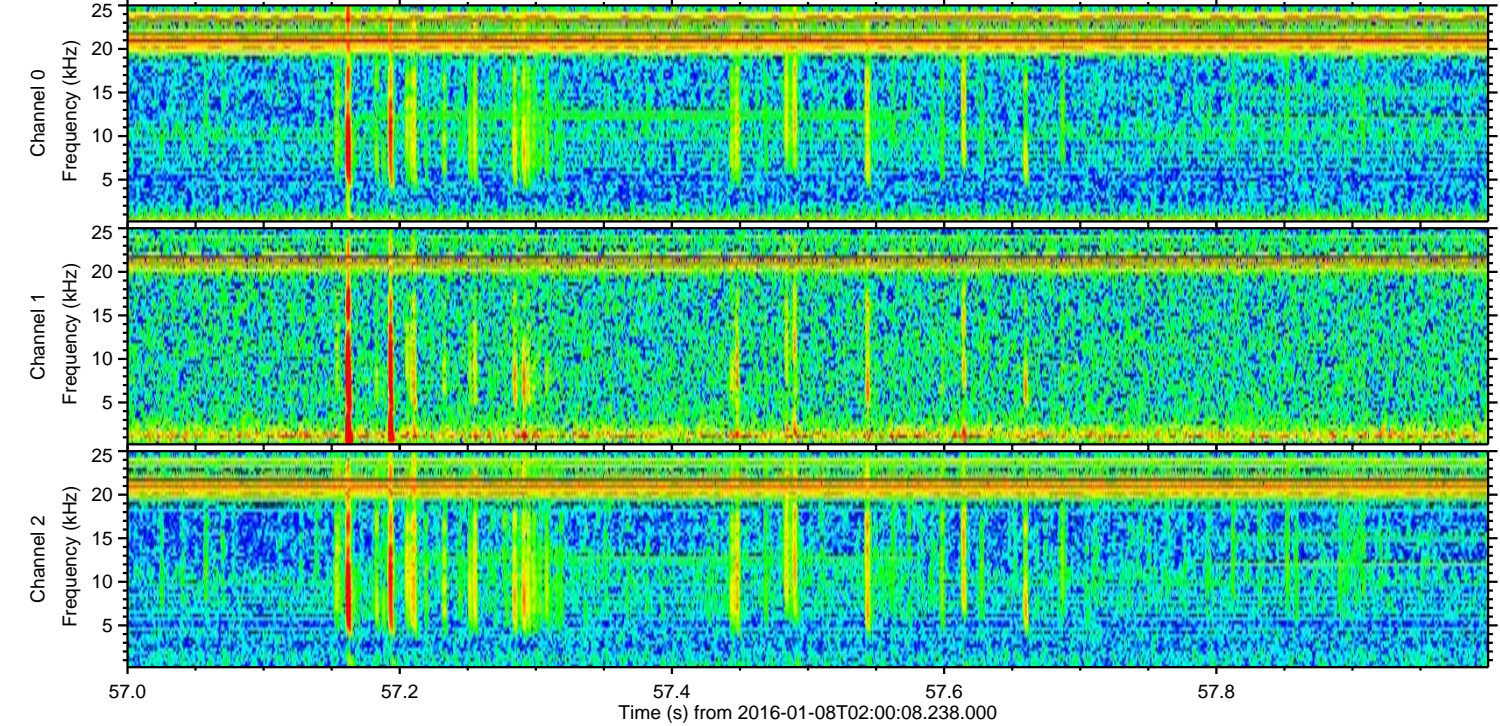
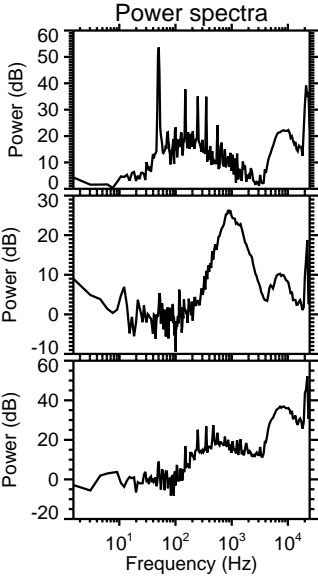
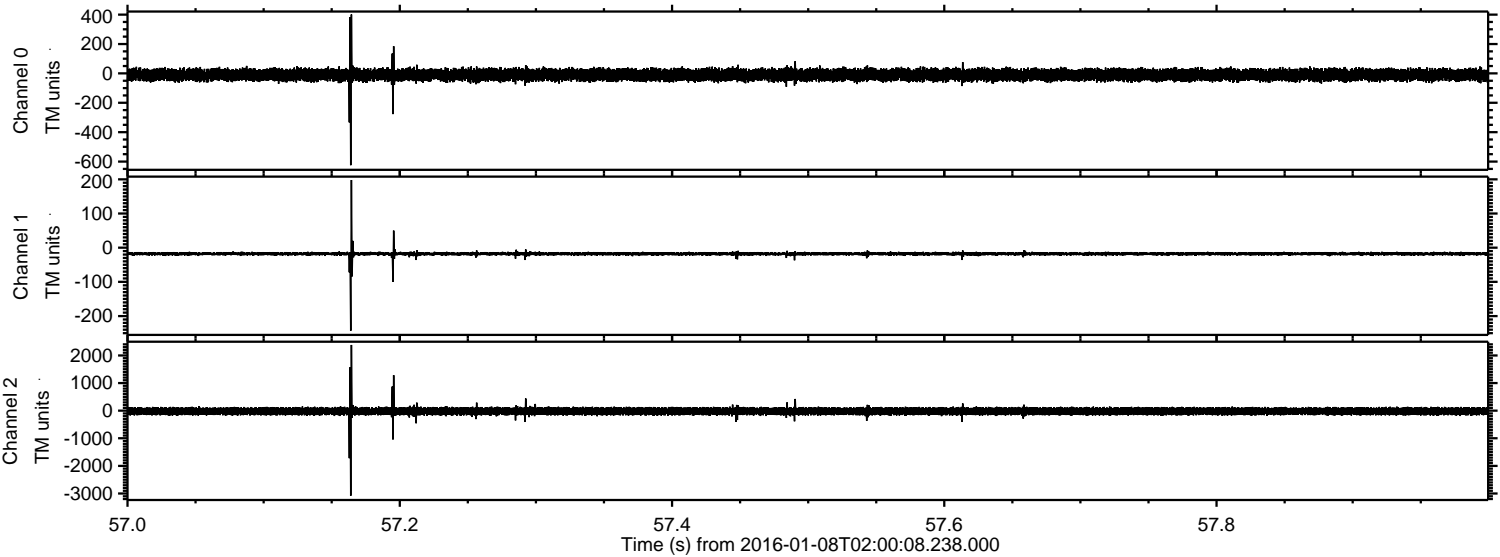

ELMAVAN 3D WAVEFORMS (Measured data sampled at 50 kHz) 51000 packets of 144 samples from 2016-01-08T02:00:08.238.000. Part 112/147

Processed Wed Mar 23 12:27:13 2016 by ELM ver.2012-10-06 from 001__elm20160108_020007__dat00.bin

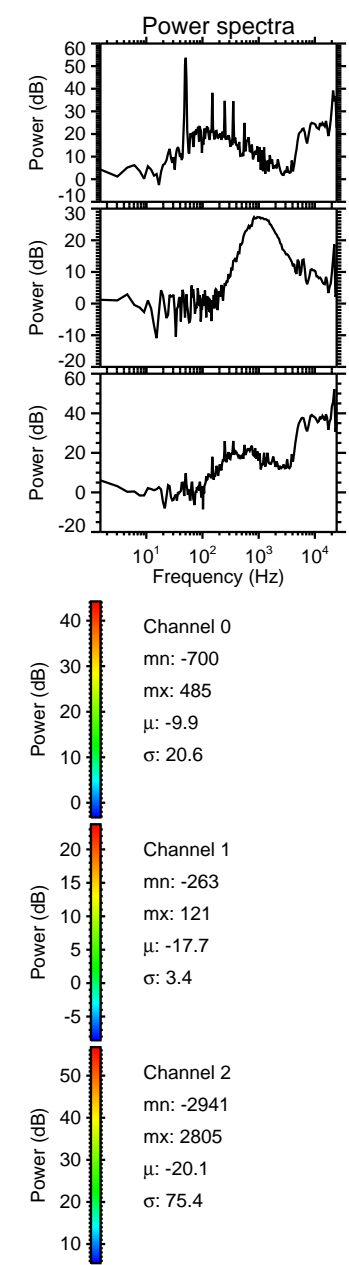
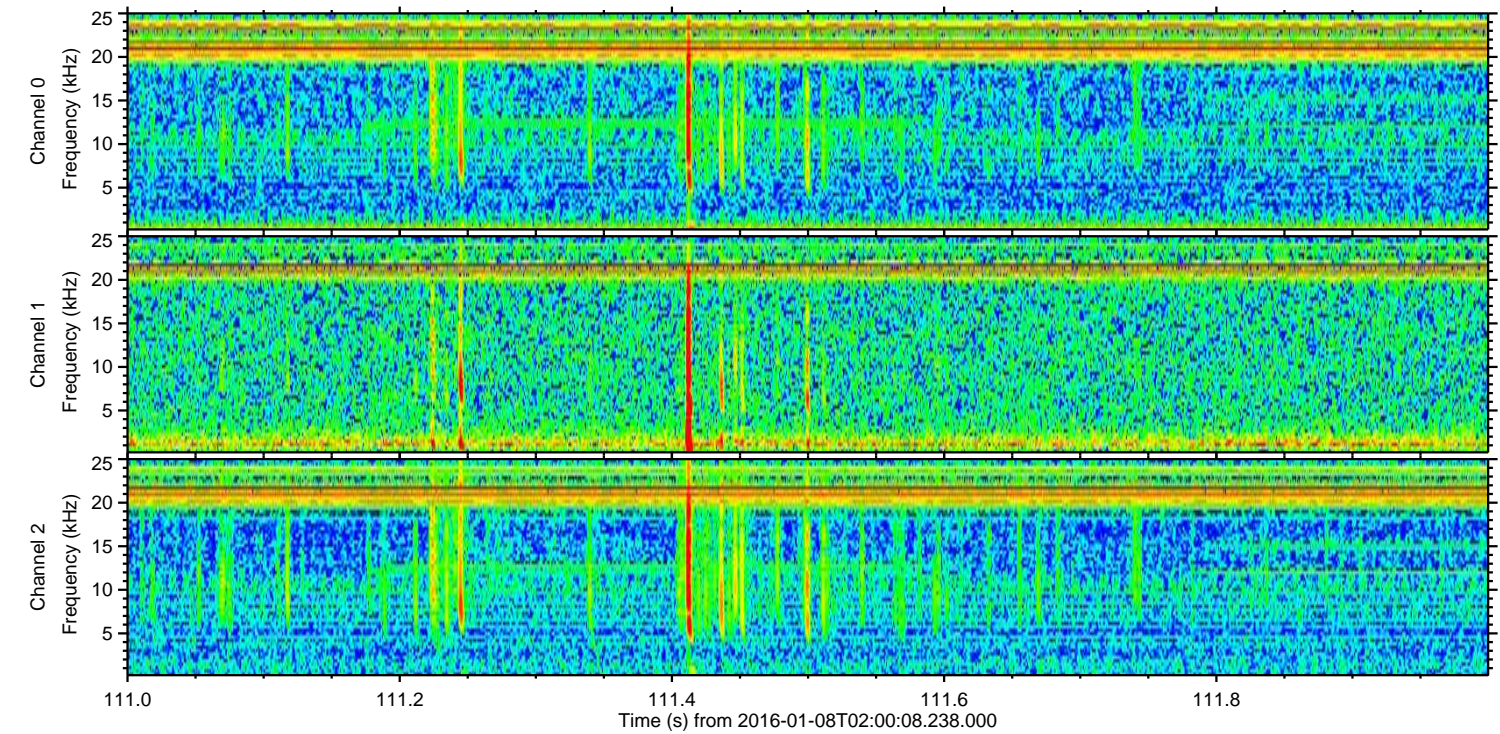
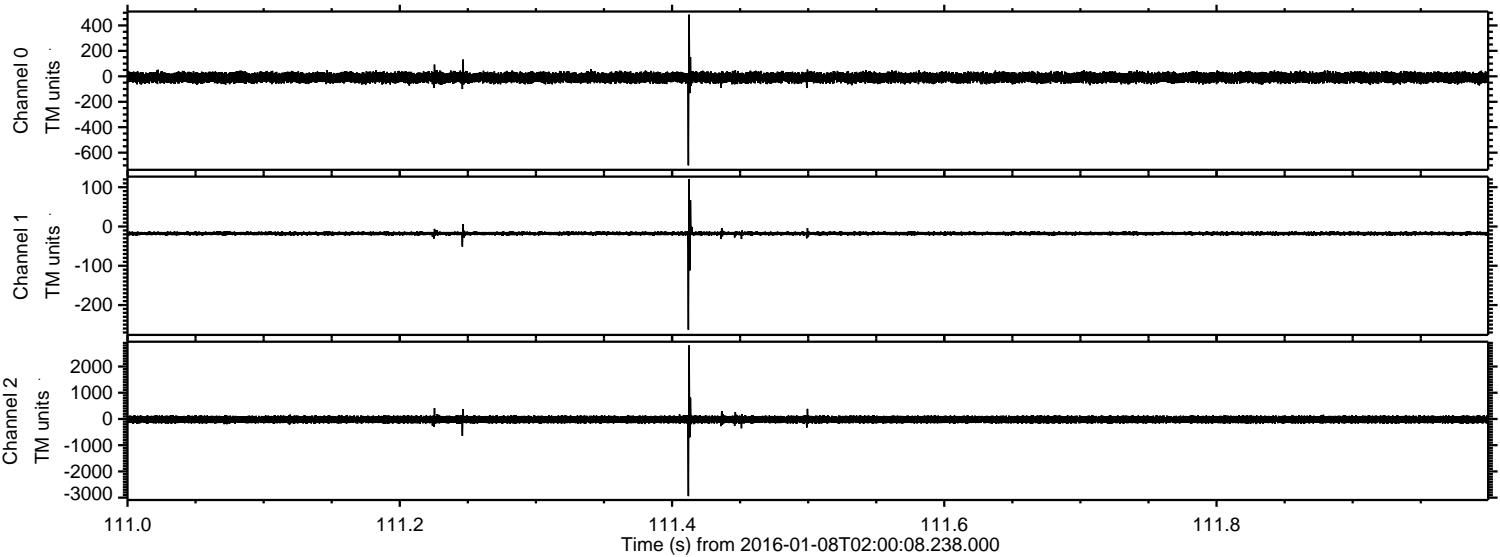

Processed Wed Mar 23 12:27:14 2016 by ELM ver.2012-10-06 from 001__elm20160108_020007__dat00.bin

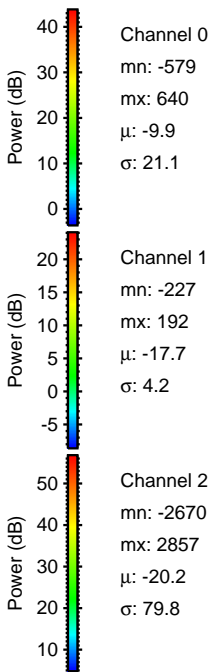
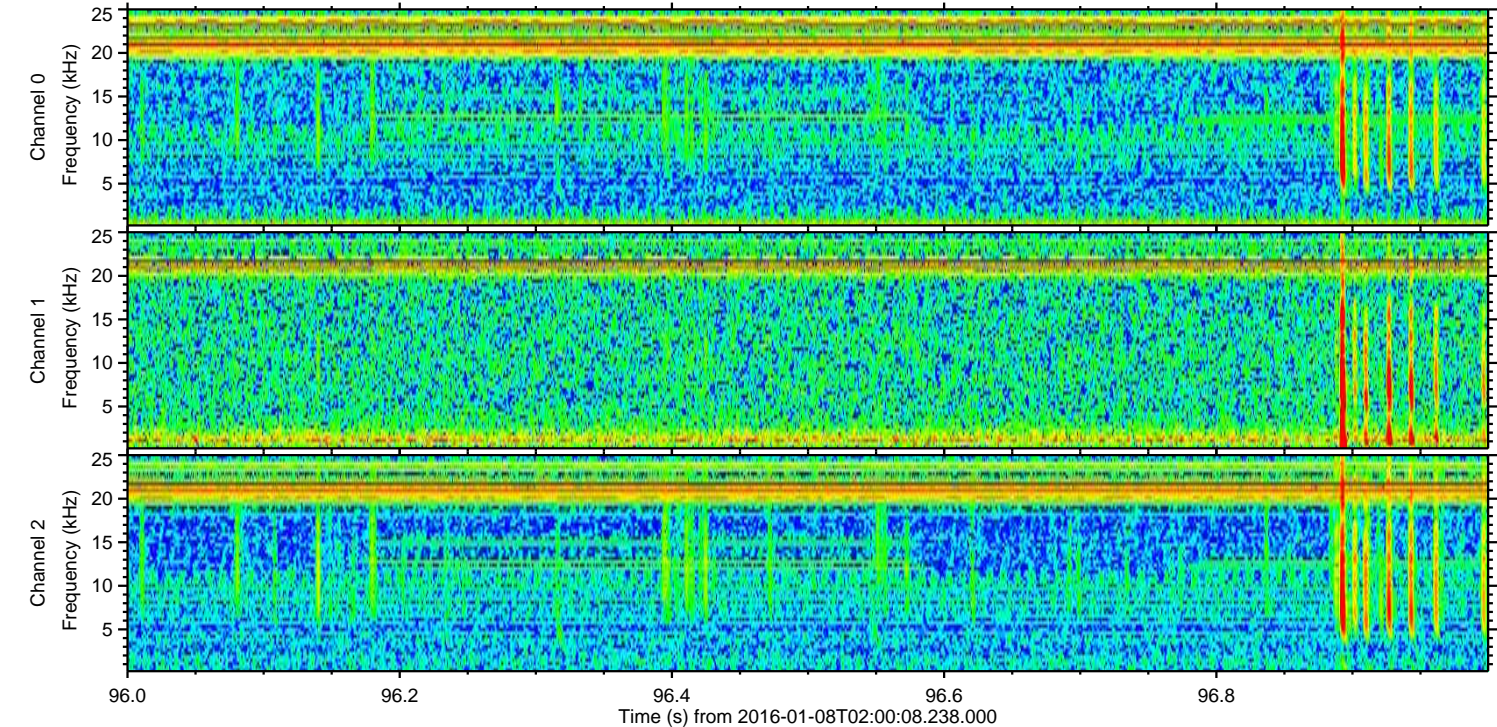
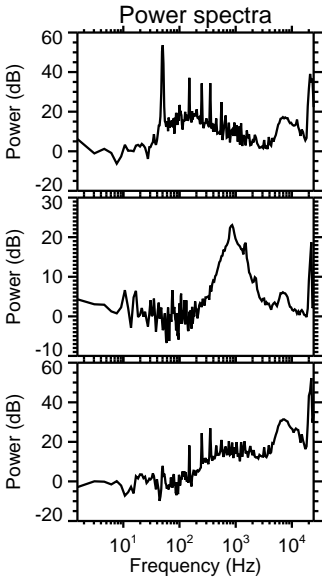
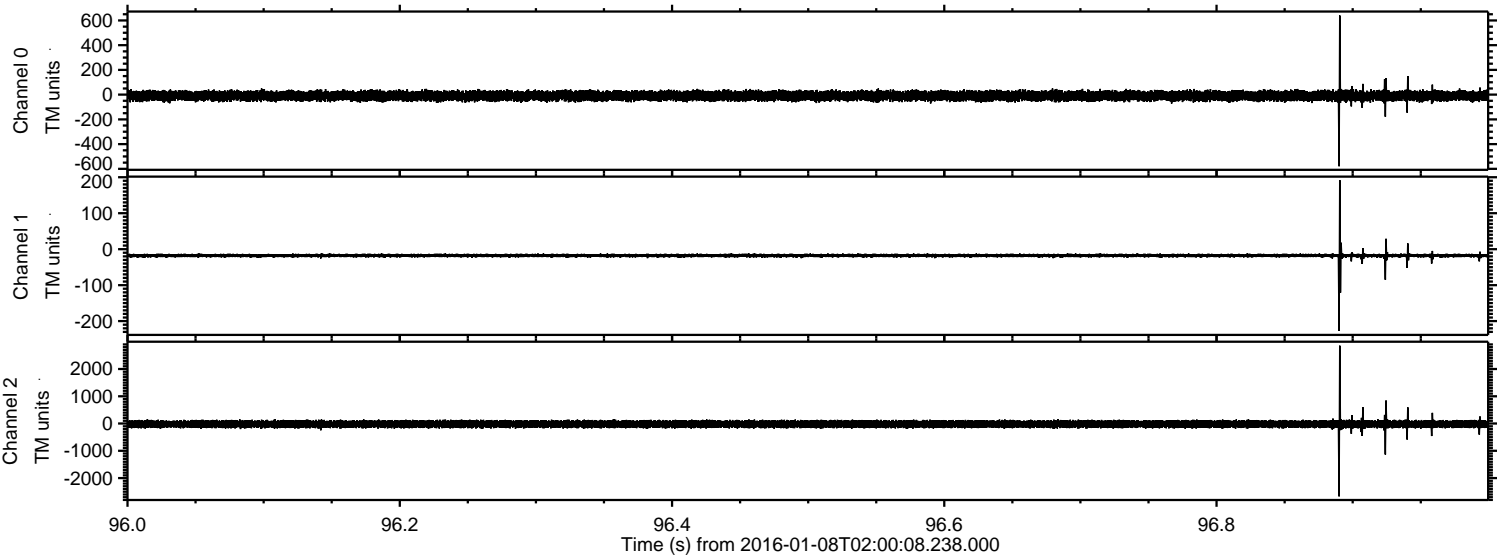

Channel 0
mn: -579
mx: 640
 μ : -9.9
 σ : 21.1

Channel 1
mn: -227
mx: 192
 μ : -17.7
 σ : 4.2

Channel 2
mn: -2670
mx: 2857
 μ : -20.2
 σ : 79.8

Processed Wed Mar 23 12:27:15 2016 by ELM ver.2012-10-06 from 001__elm20160108_020007__dat00.bin

