

ELMAVAN 3D WAVEFORMS (Measured data sampled at 50 kHz) 51000 packets of 144 samples from 2016-01-03T13:55:24.077.000.

Processed Mon Mar 21 20:30:39 2016 by ELM ver.2012-10-06 from 001__elm20160103_135523__dat00.bin

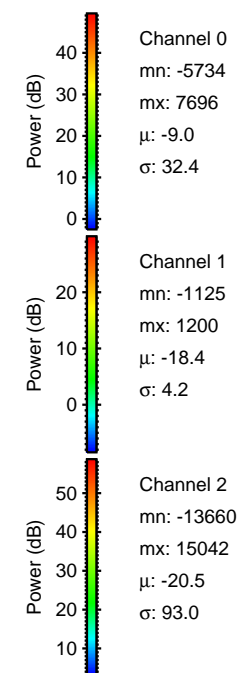

Processed Mon Mar 21 20:30:54 2016 by ELM ver.2012-10-06 from 001__elm20160103_135523__dat00.bin

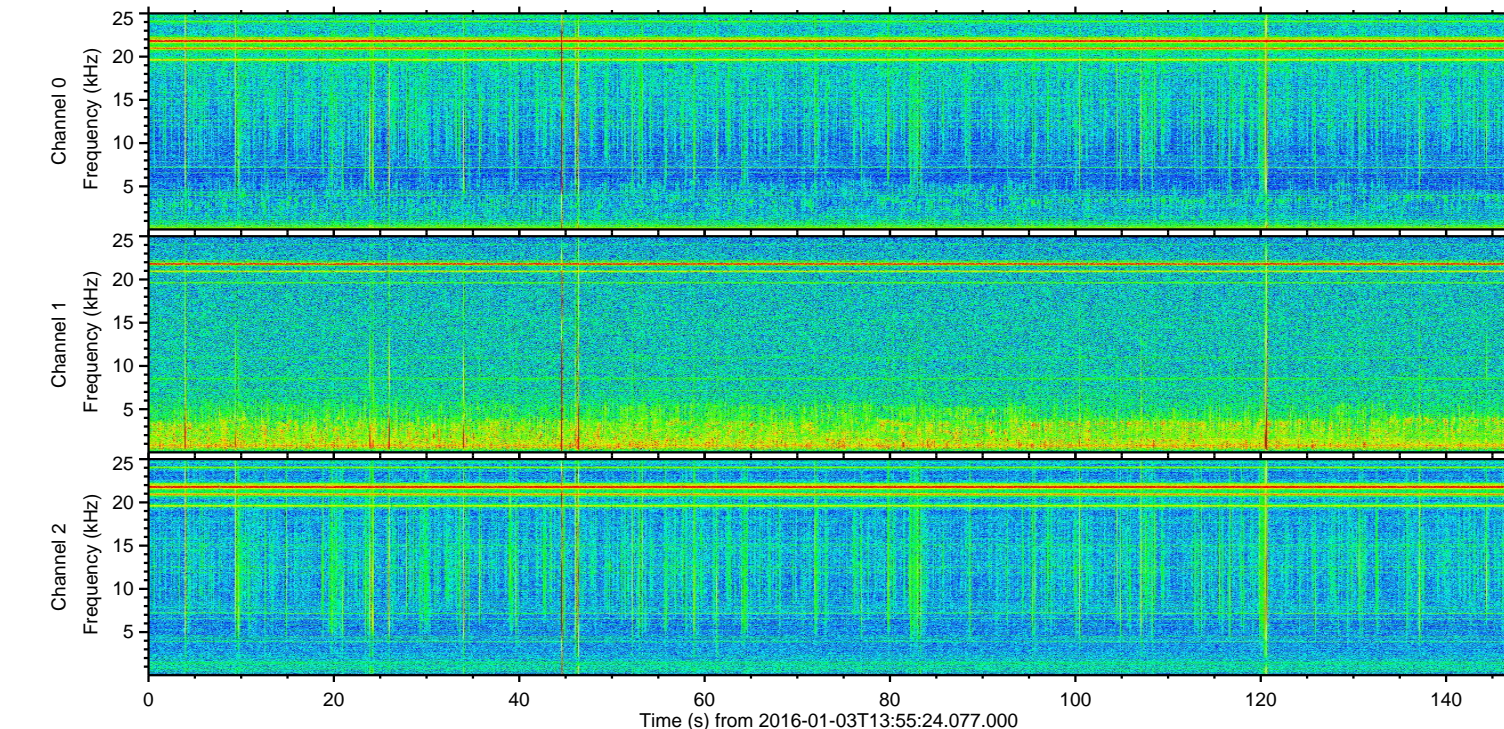
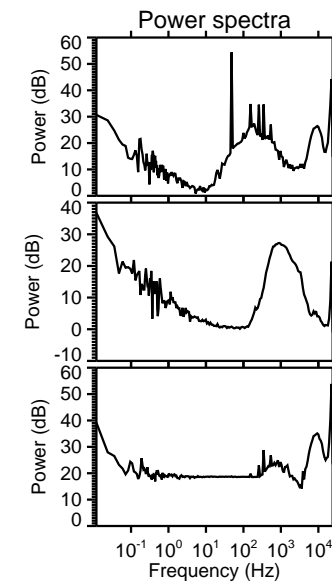
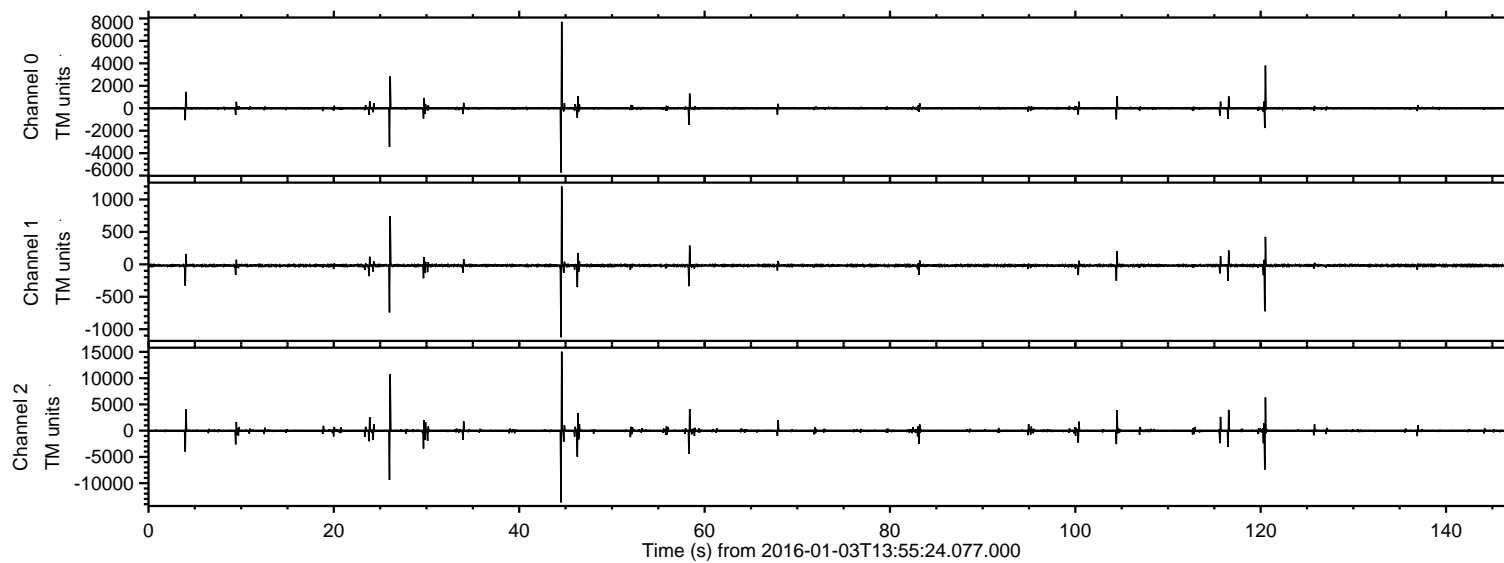
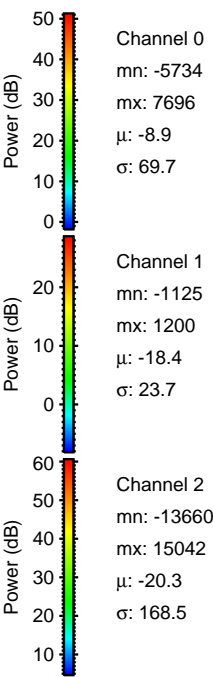
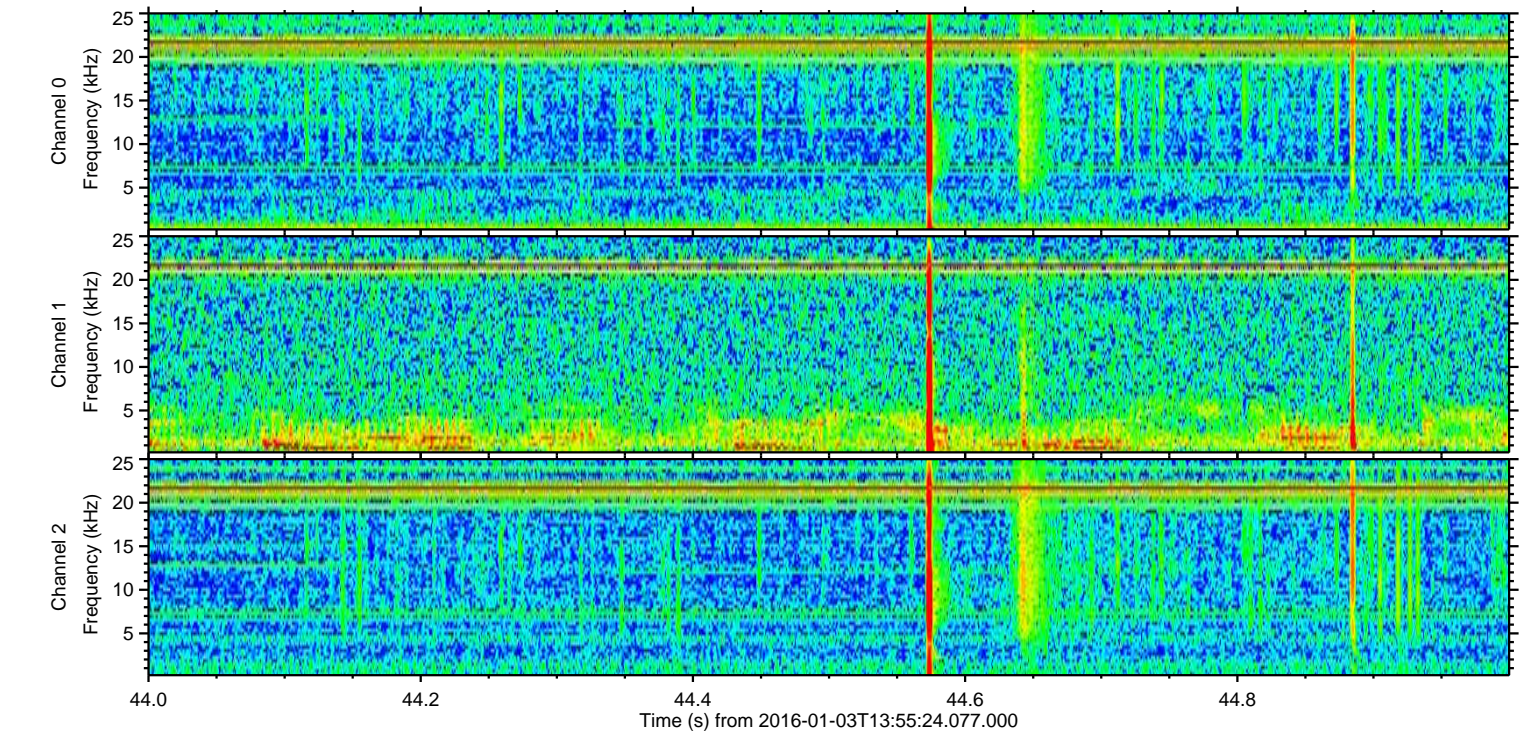
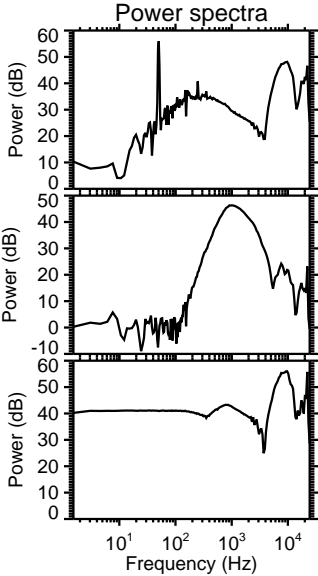
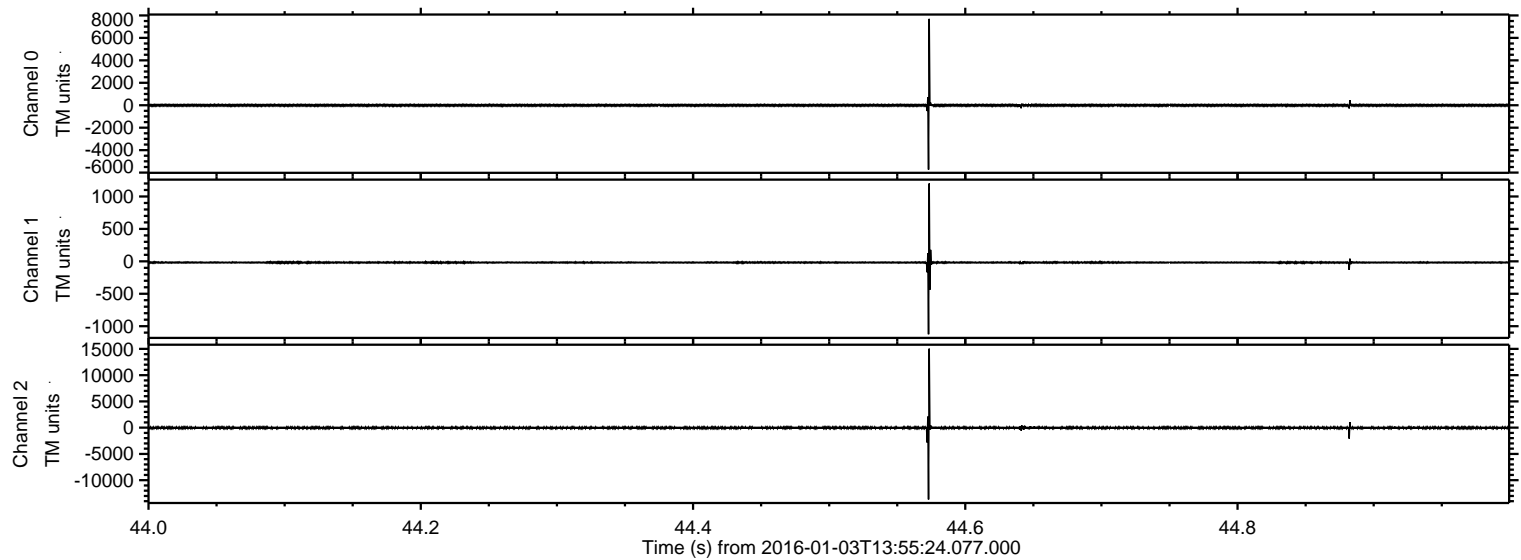

Processed Mon Mar 21 20:30:55 2016 by ELM ver.2012-10-06 from 001__elm20160103_135523__dat00.bin

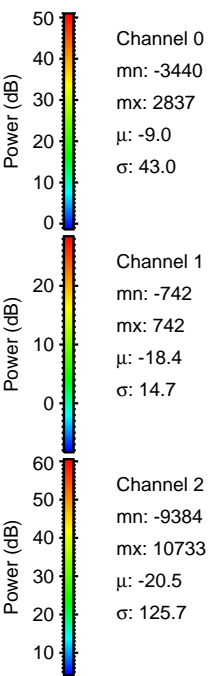
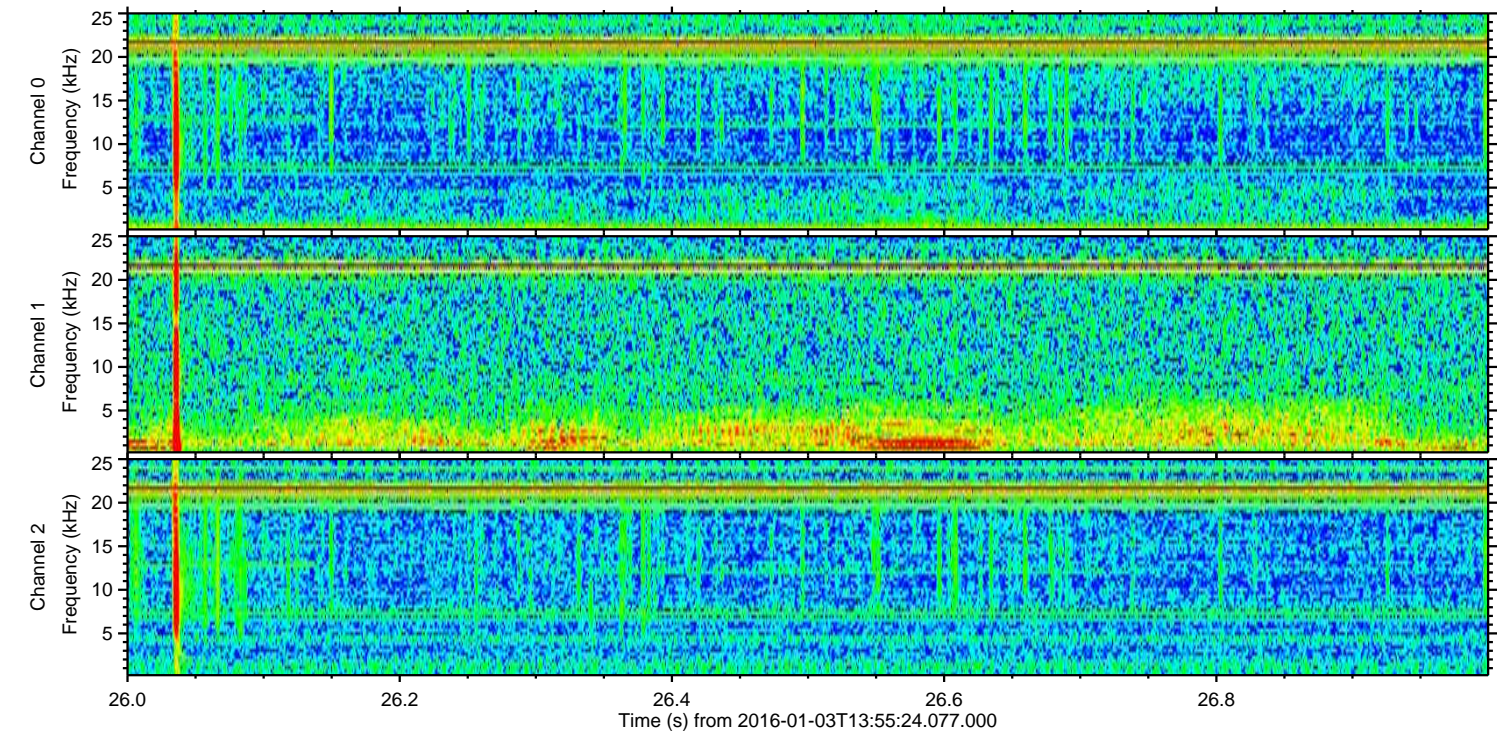
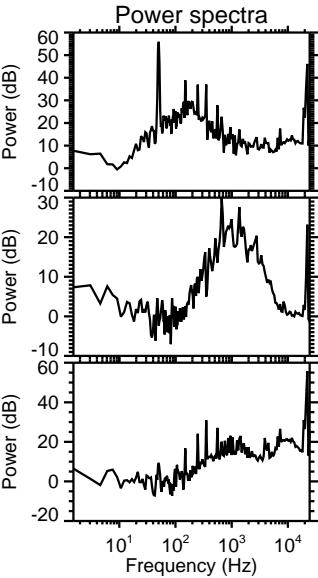
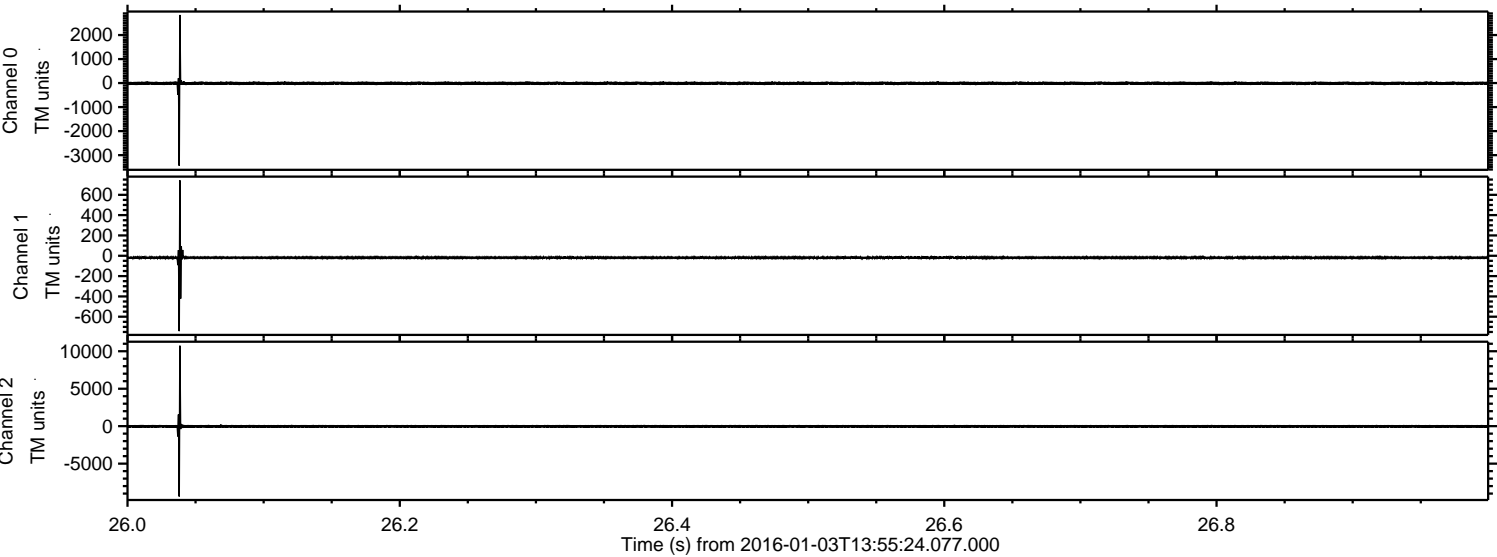

ELMAVAN 3D WAVEFORMS (Measured data sampled at 50 kHz) 51000 packets of 144 samples from 2016-01-03T13:55:24.077.000. Part 121/147

Processed Mon Mar 21 20:30:56 2016 by ELM ver.2012-10-06 from 001__elm20160103_135523__dat00.bin

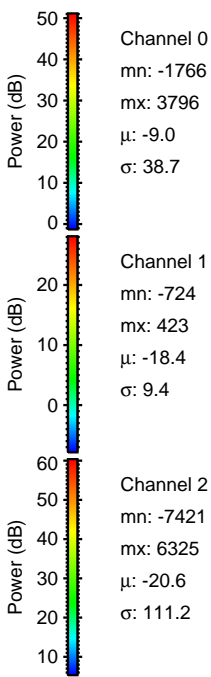
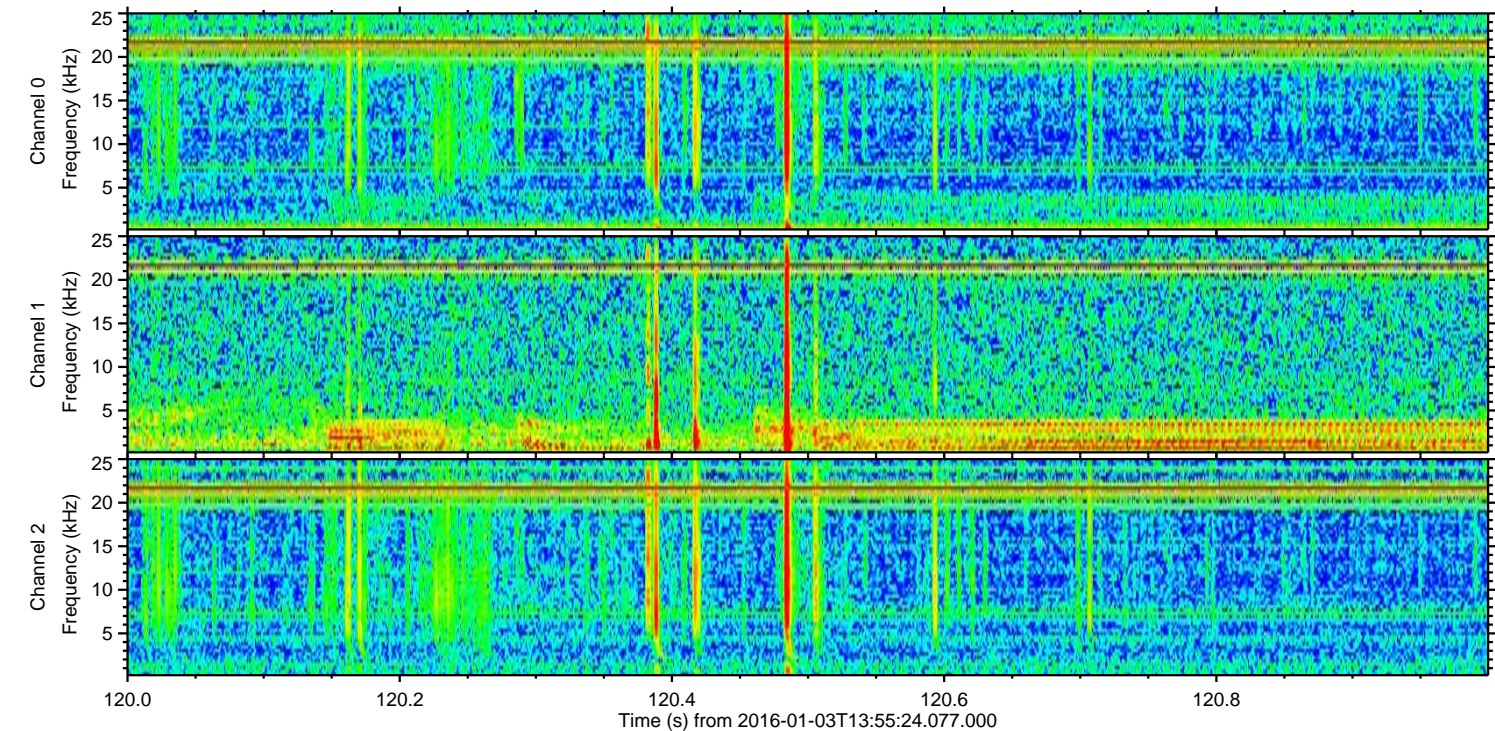
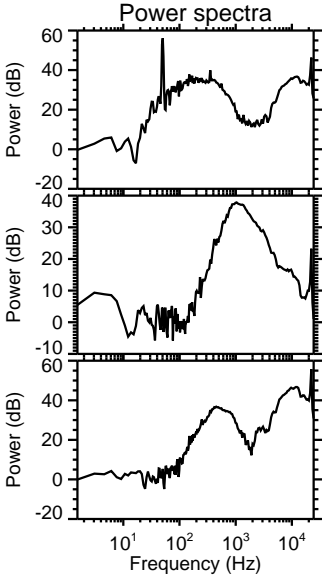
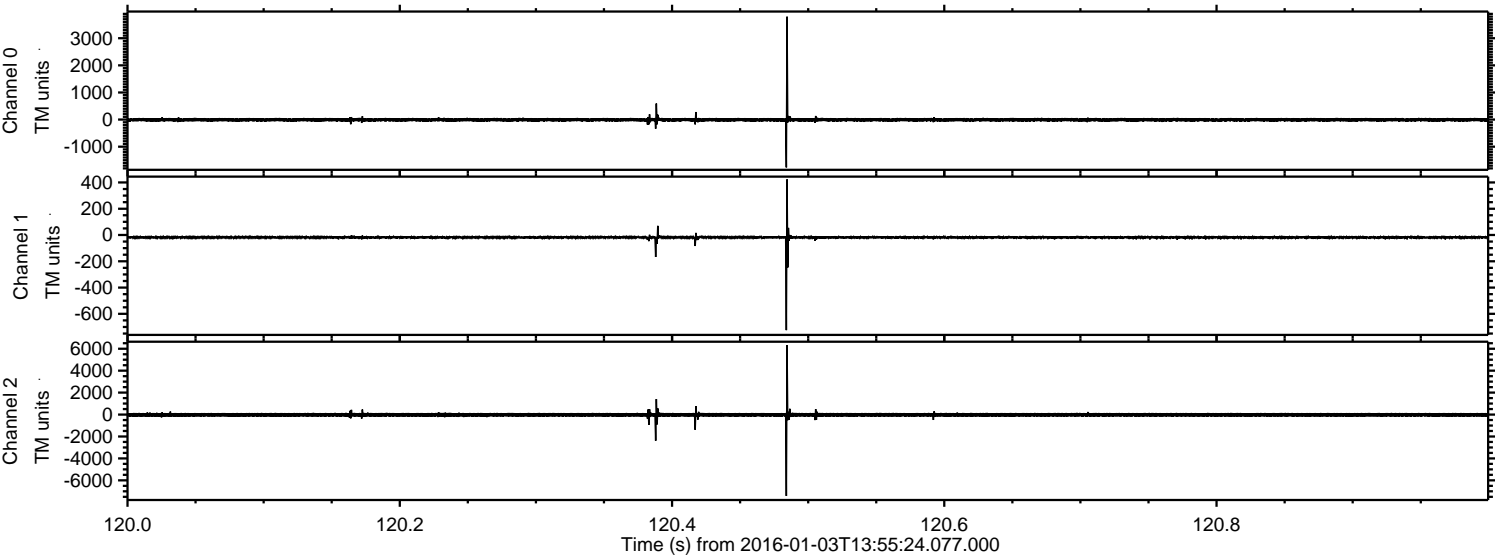

Processed Mon Mar 21 20:30:58 2016 by ELM ver.2012-10-06 from 001__elm20160103_135523__dat00.bin

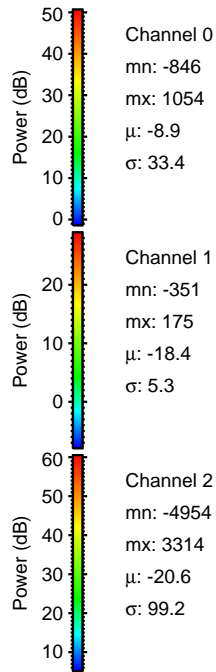
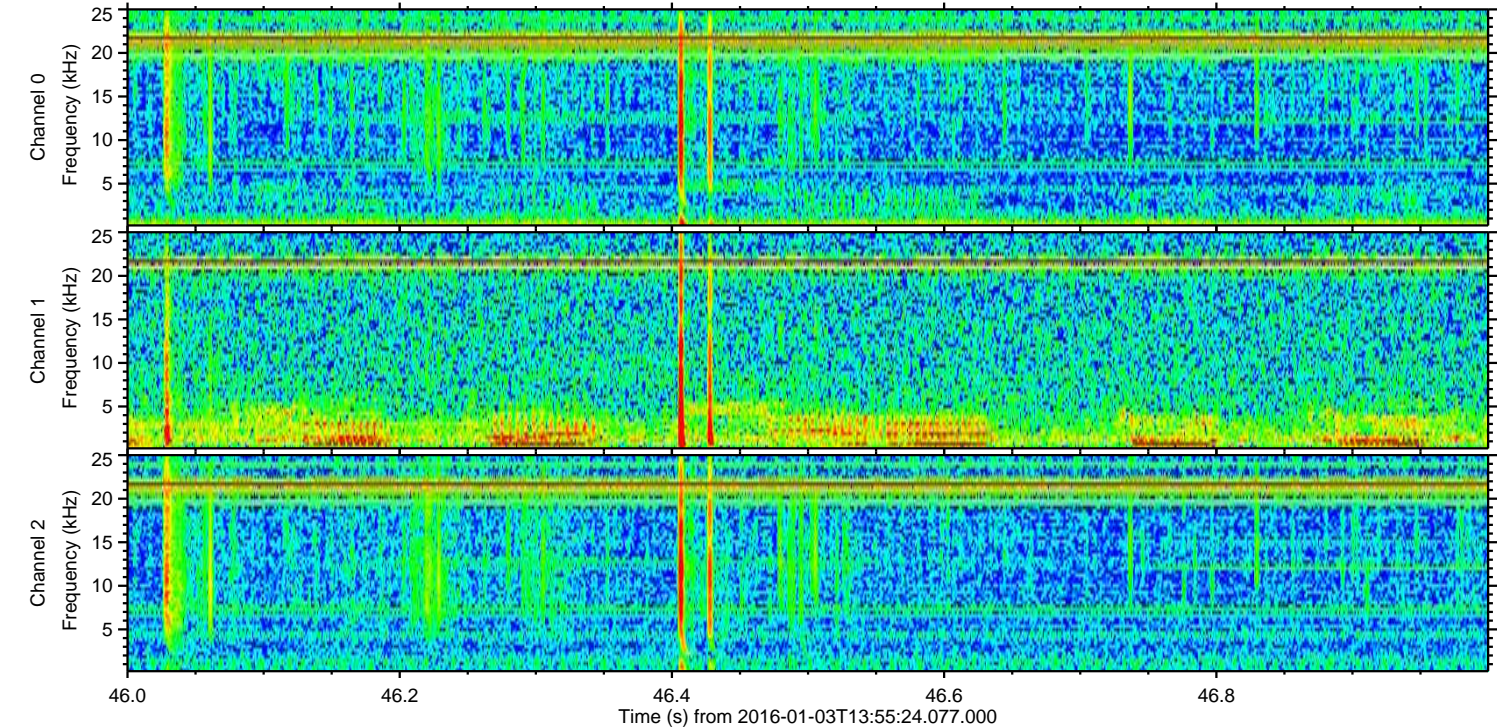
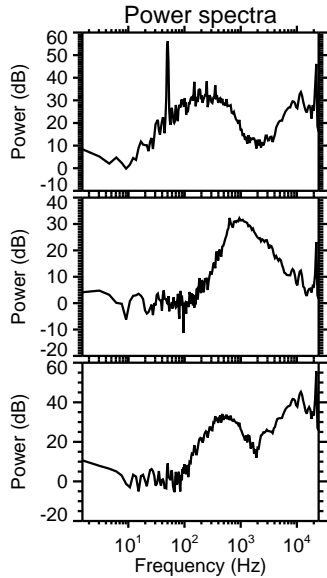
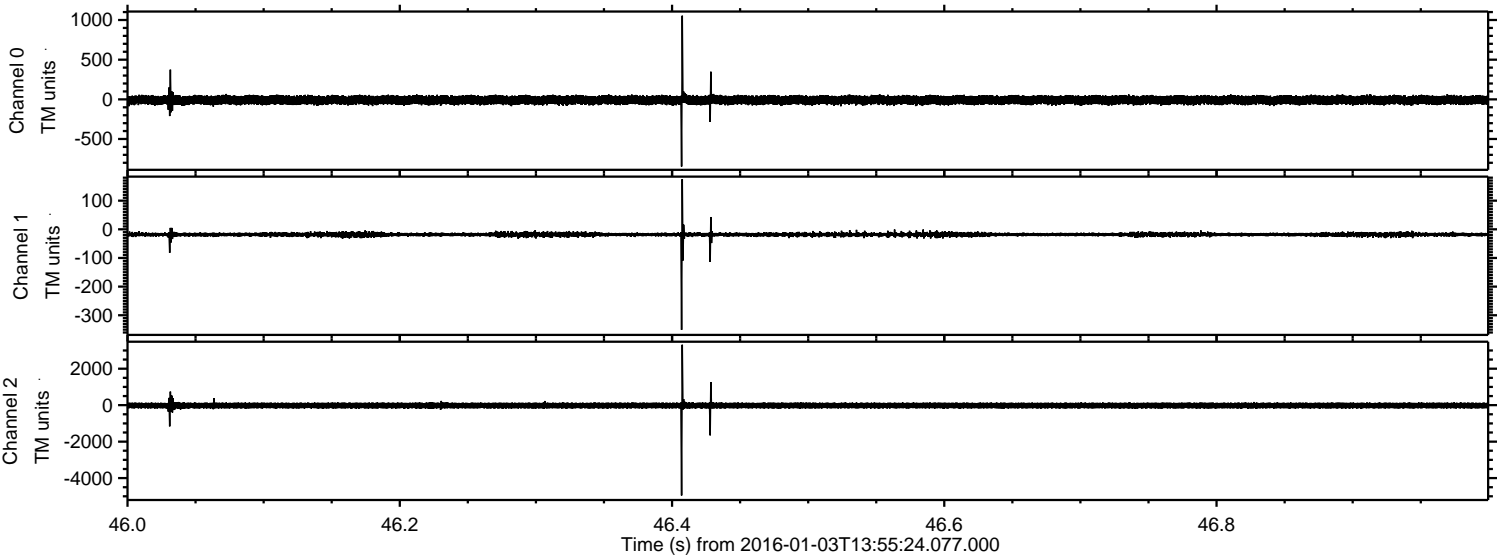

Processed Mon Mar 21 20:30:59 2016 by ELM ver.2012-10-06 from 001__elm20160103_135523__dat00.bin

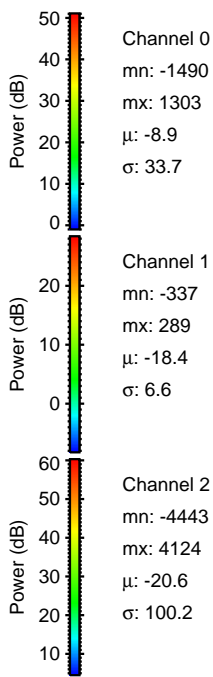
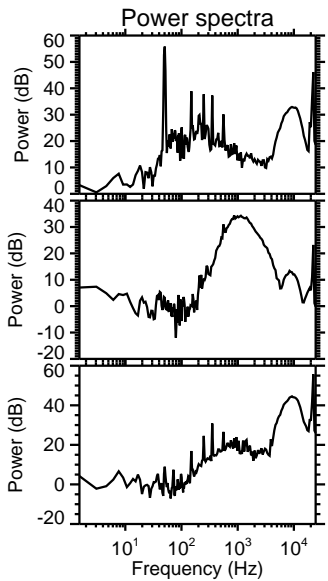
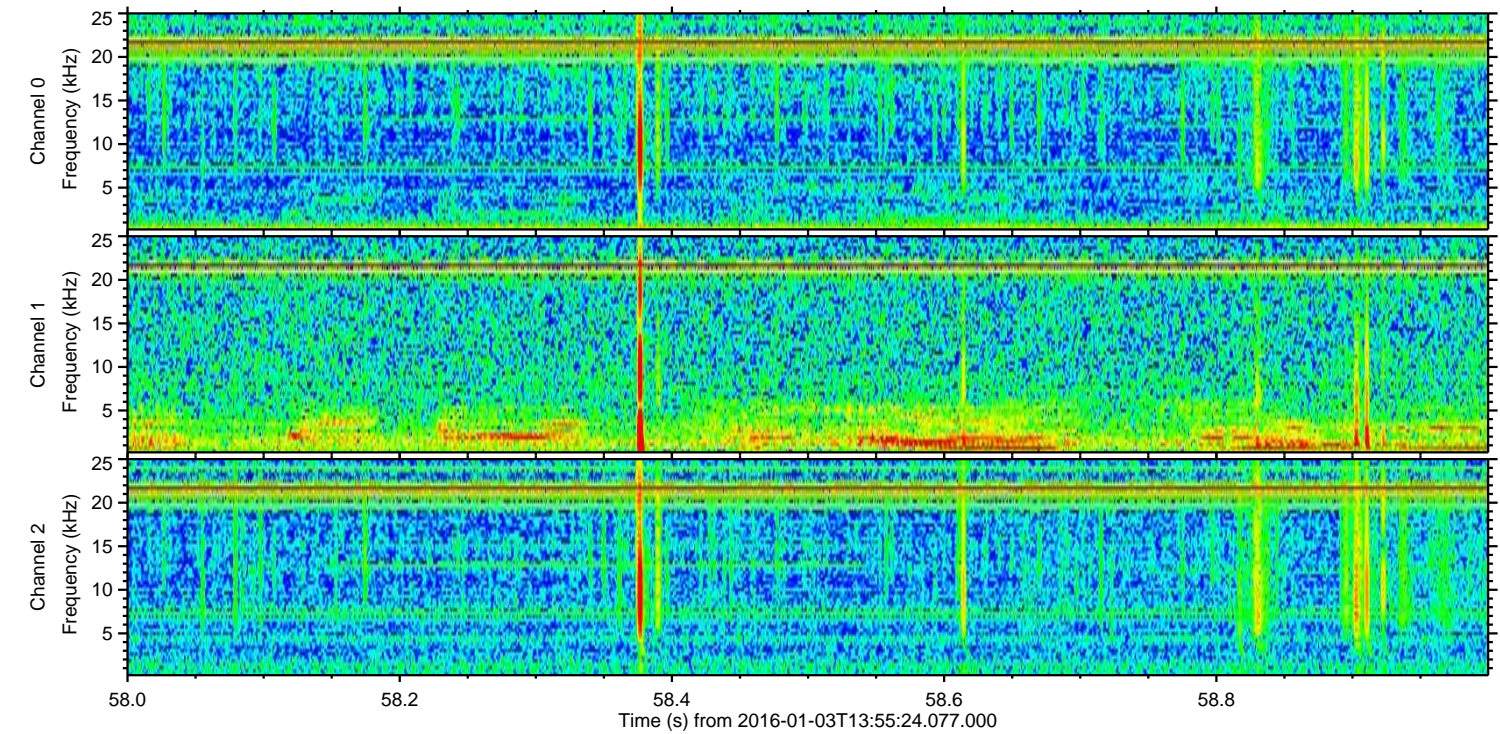
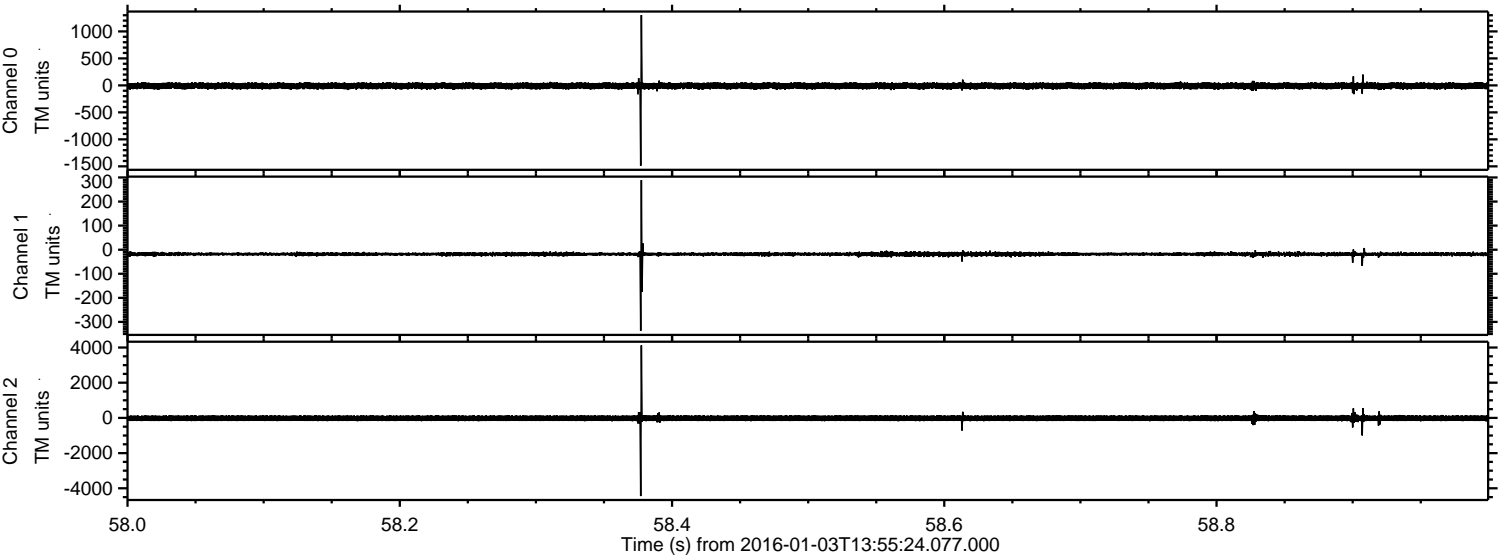

Processed Mon Mar 21 20:31:00 2016 by ELM ver.2012-10-06 from 001__elm20160103_135523__dat00.bin

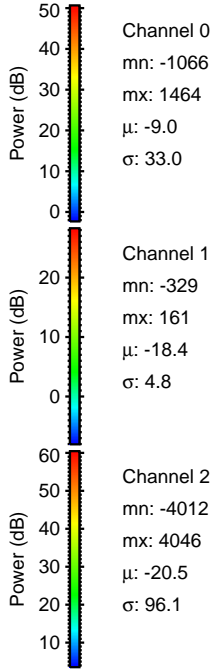
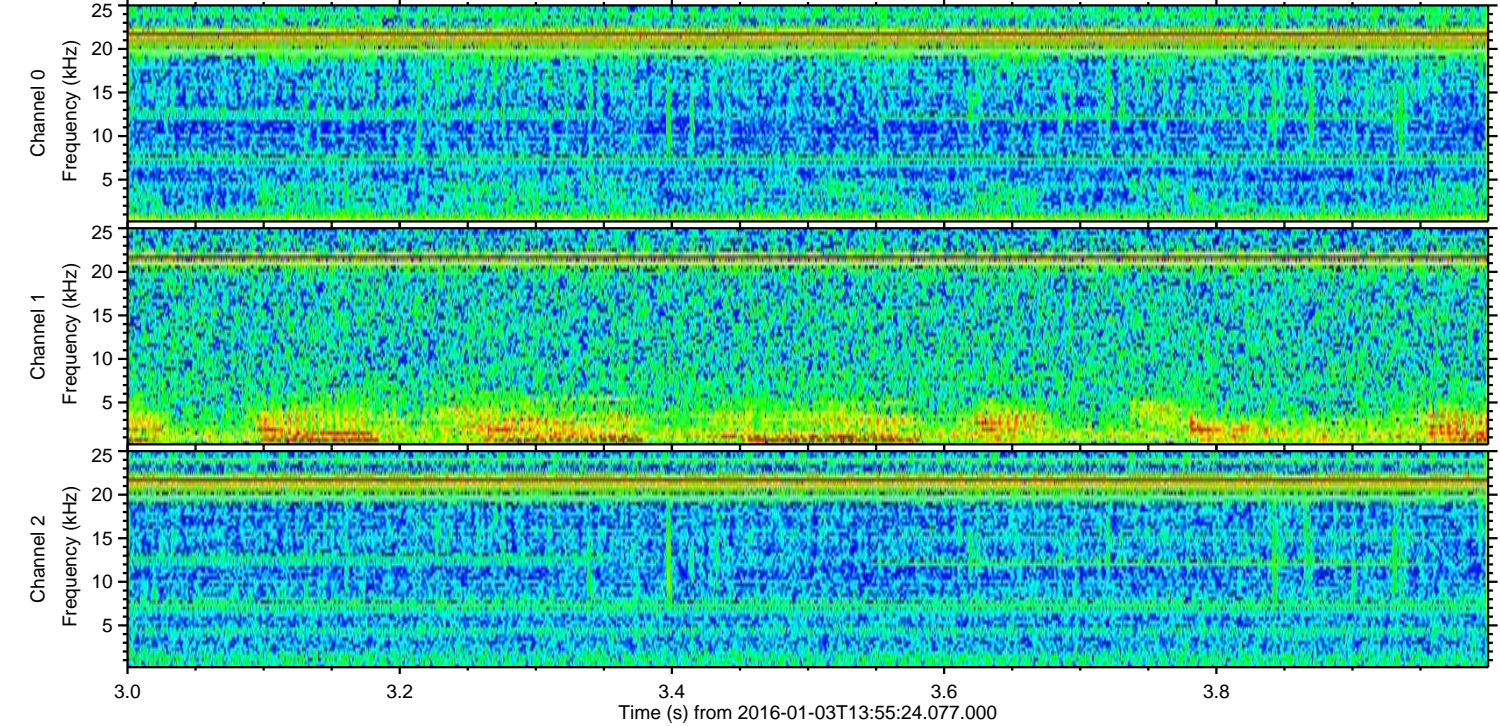
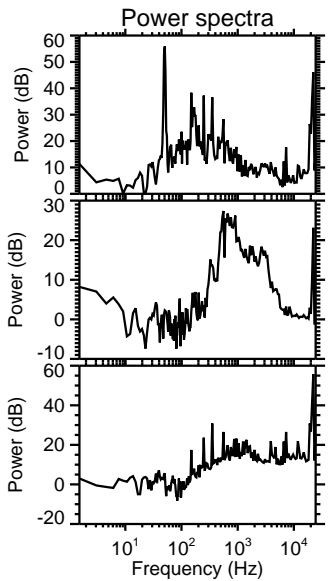
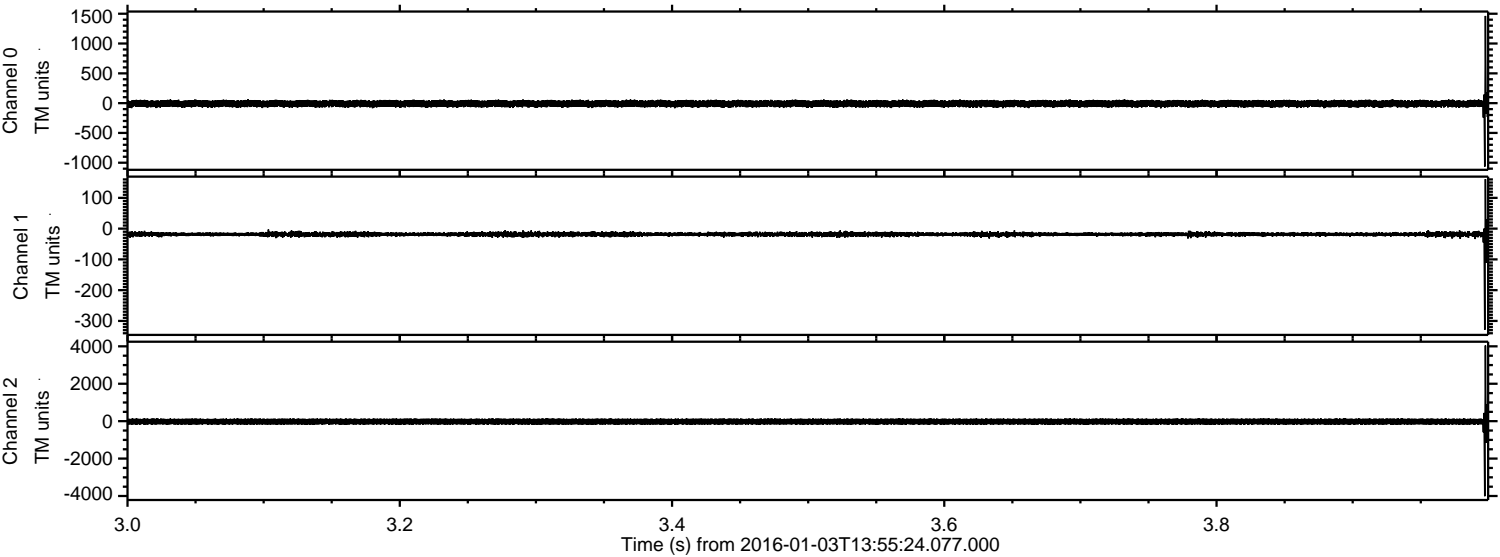

ELMAVAN 3D WAVEFORMS (Measured data sampled at 50 kHz) 51000 packets of 144 samples from 2016-01-03T13:55:24.077.000. Part 117/147

Processed Mon Mar 21 20:31:02 2016 by ELM ver.2012-10-06 from 001__elm20160103_135523__dat00.bin

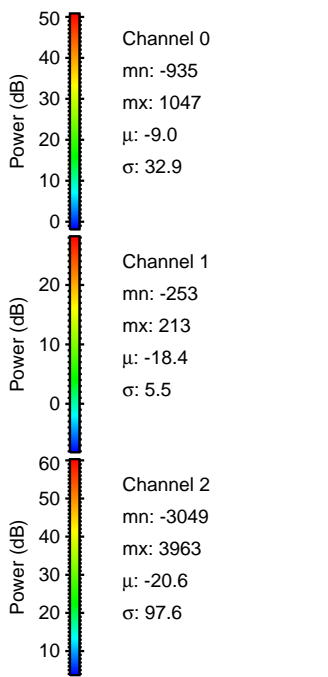
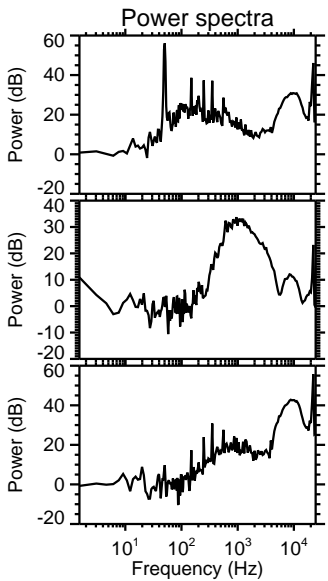
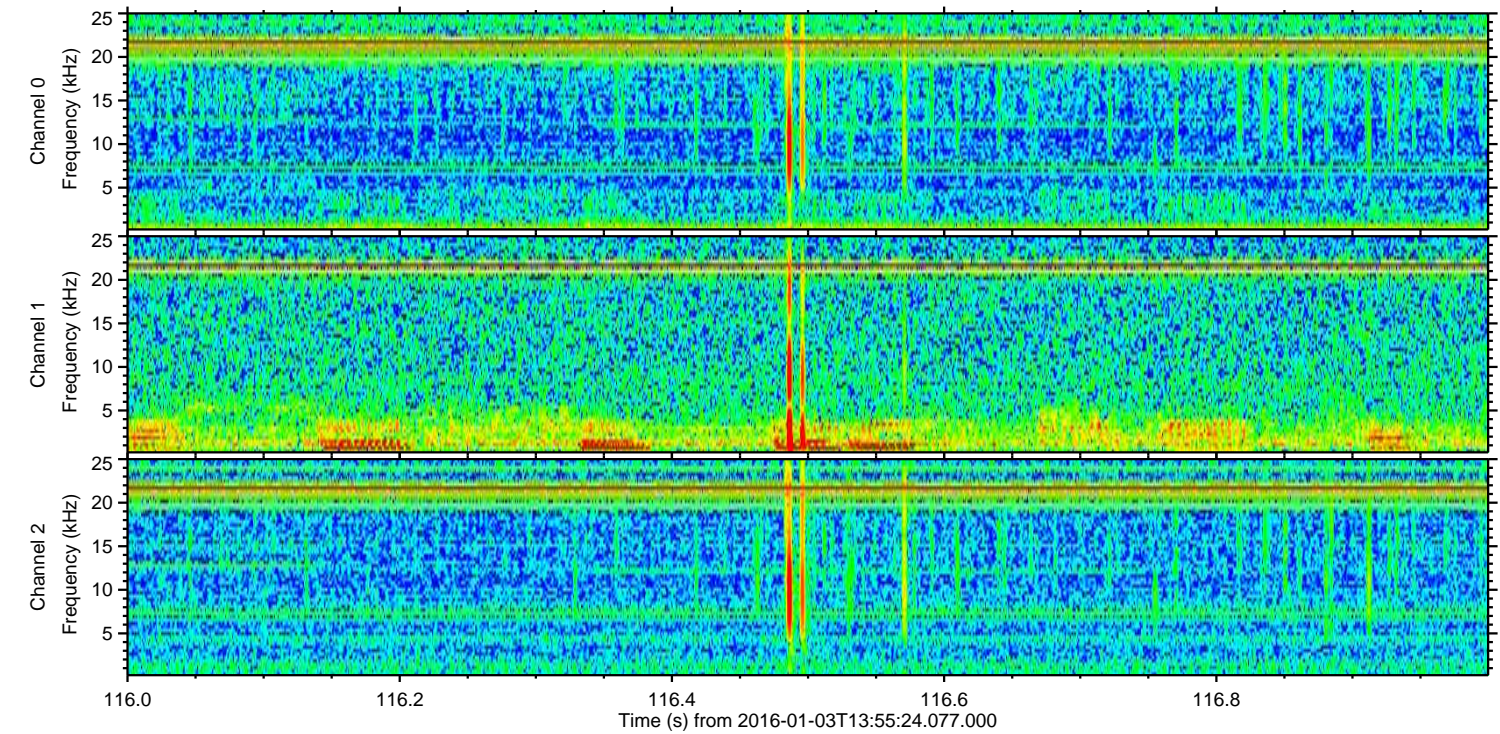
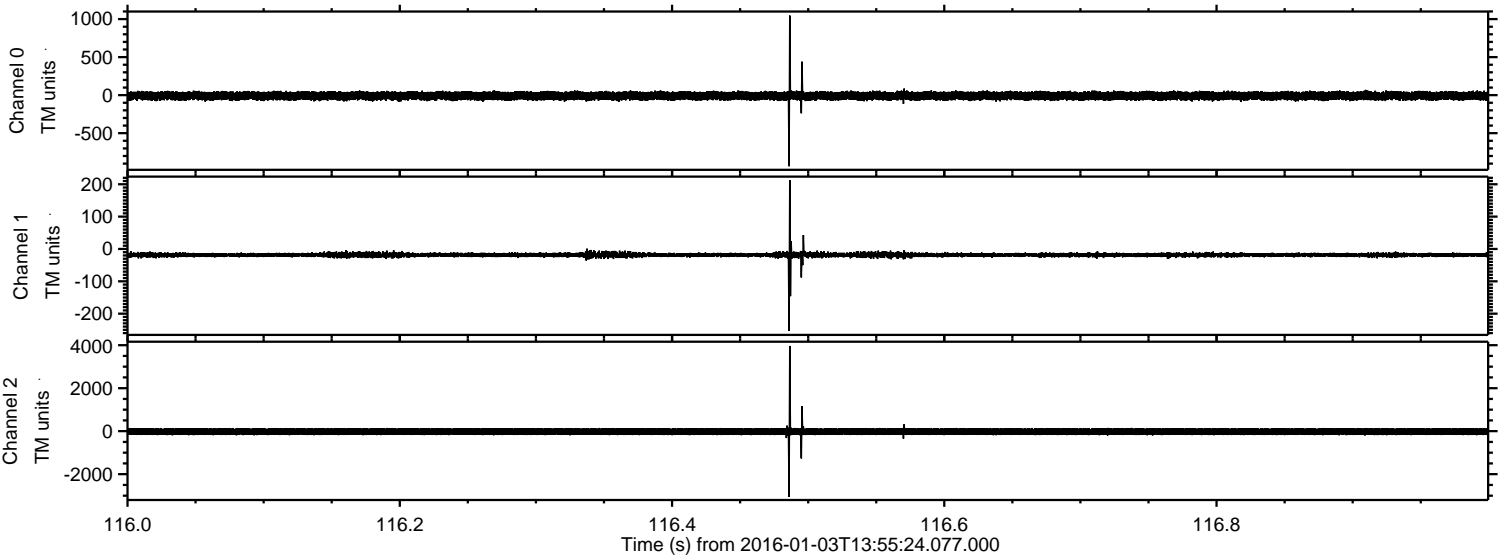

ELMAVAN 3D WAVEFORMS (Measured data sampled at 50 kHz) 51000 packets of 144 samples from 2016-01-03T13:55:24.077.000. Part 105/147

Processed Mon Mar 21 20:31:03 2016 by ELM ver.2012-10-06 from 001__elm20160103_135523__dat00.bin

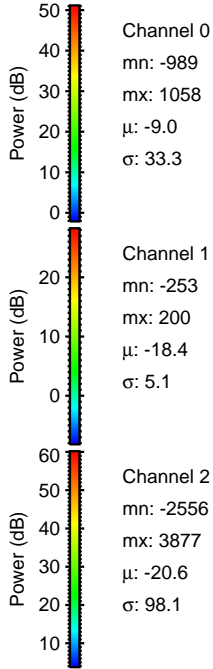
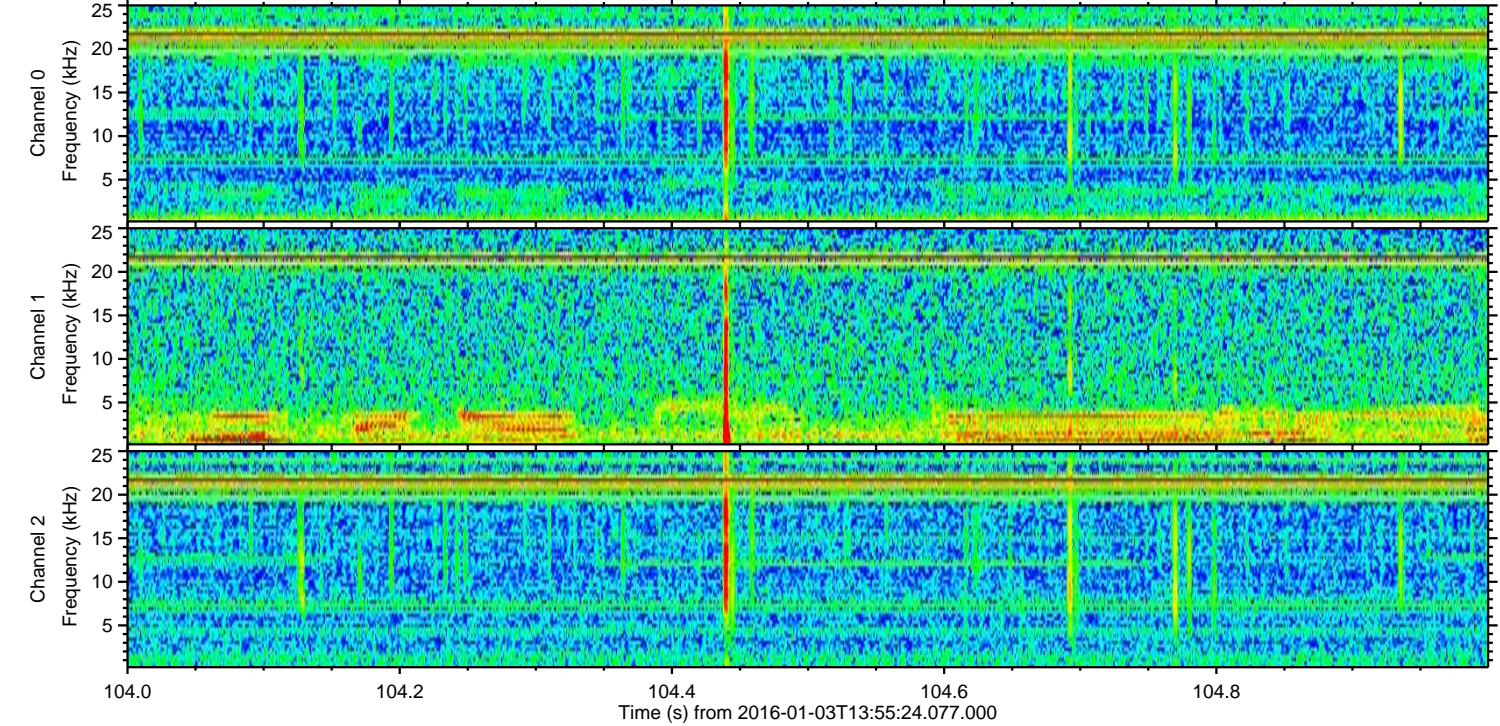
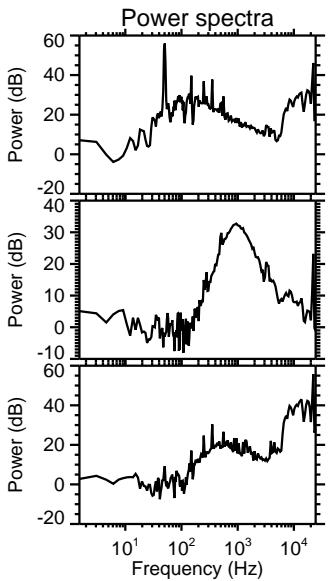
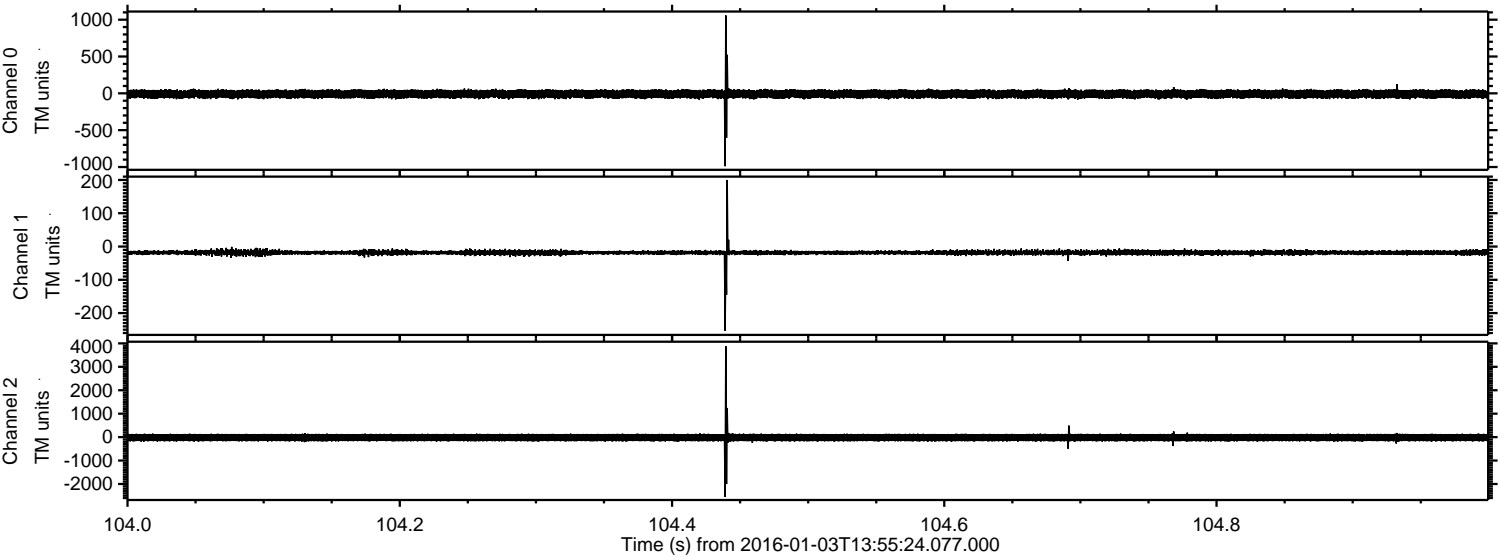

Channel 0
mn: -989
mx: 1058
 μ : -9.0
 σ : 33.3

Channel 1
mn: -253
mx: 200
 μ : -18.4
 σ : 5.1

Channel 2
mn: -2556
mx: 3877
 μ : -20.6
 σ : 98.1

Processed Mon Mar 21 20:31:06 2016 by ELM ver.2012-10-06 from 001__elm20160103_135523__dat00.bin

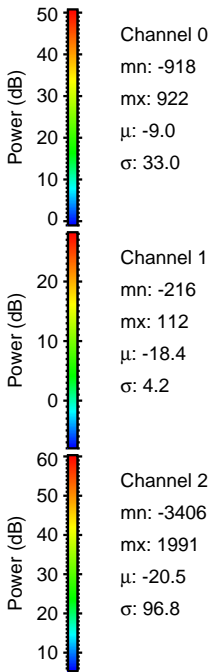
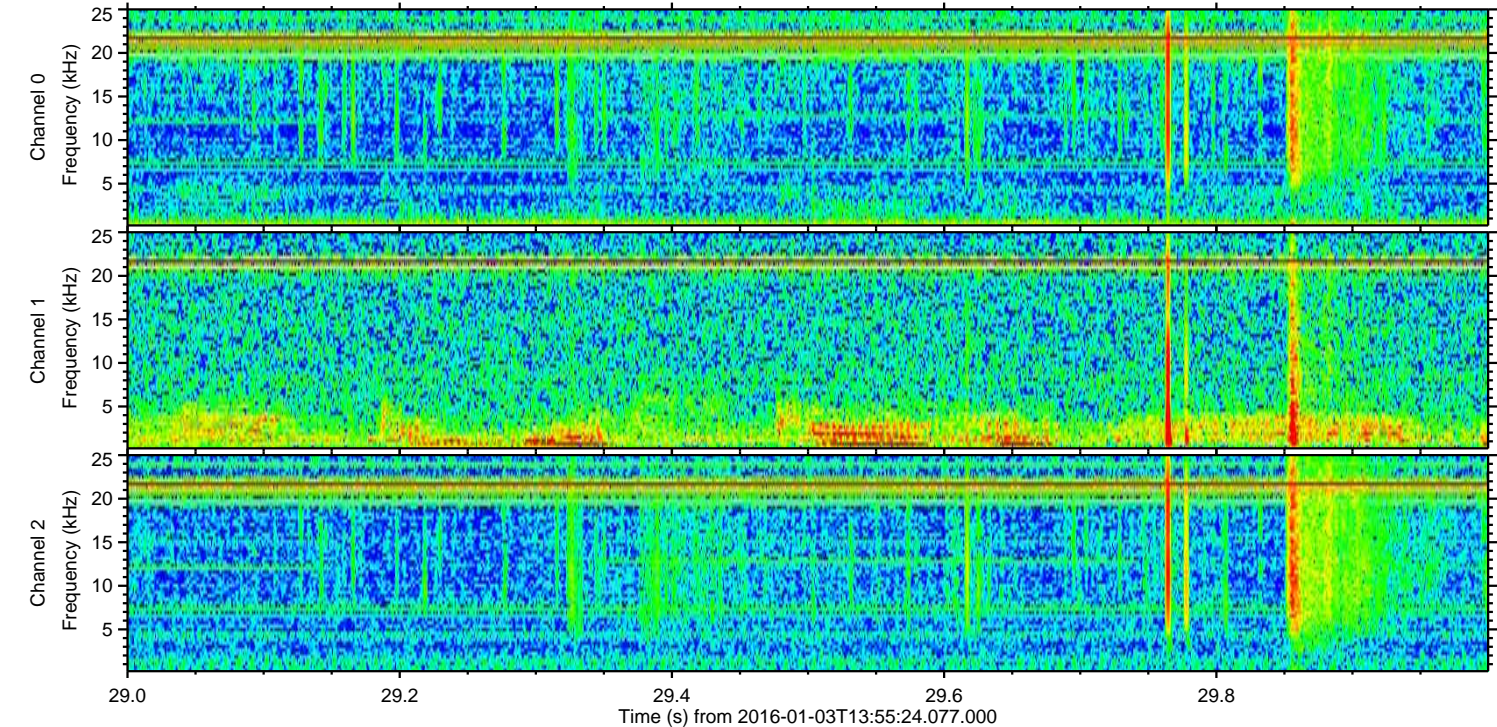
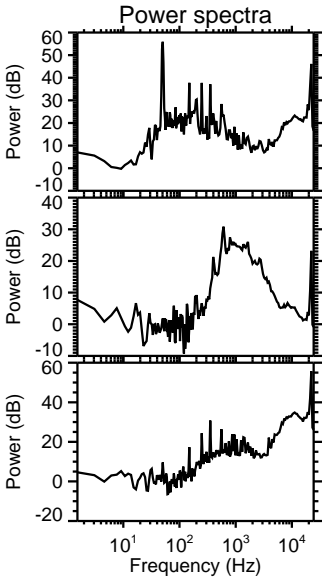
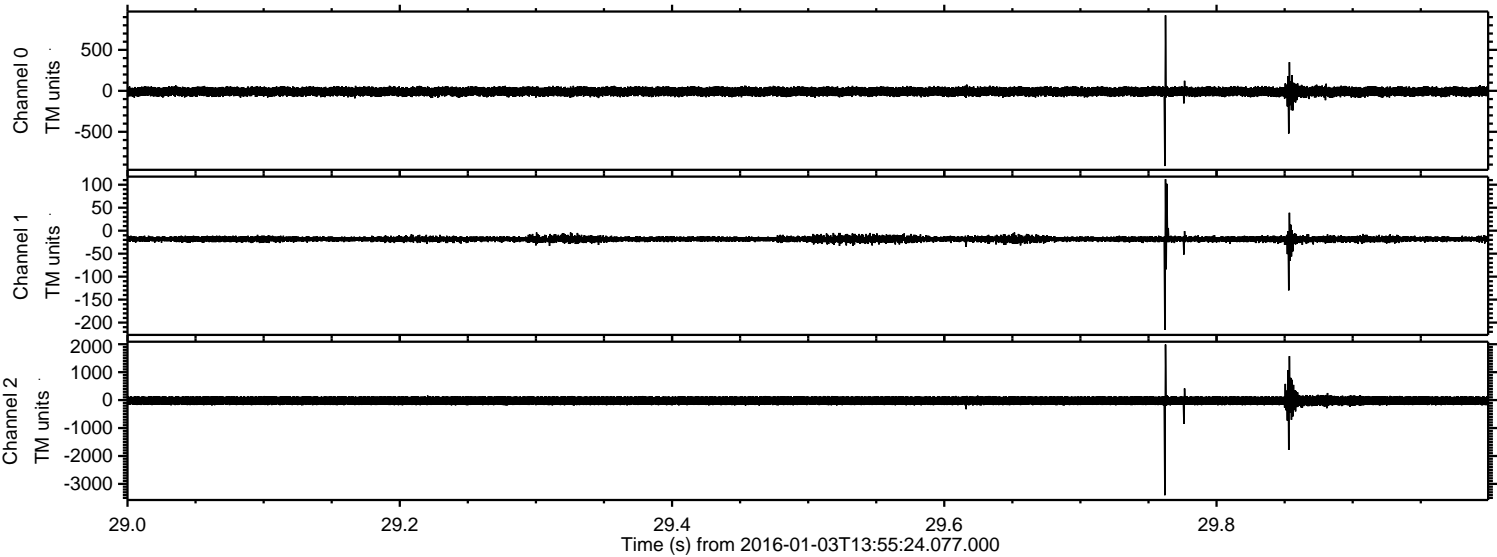

Processed Mon Mar 21 20:31:08 2016 by ELM ver.2012-10-06 from 001__elm20160103_135523__dat00.bin

