

ELMAVAN 3D WAVEFORMS (Measured data sampled at 50 kHz) 51000 packets of 144 samples from 2016-01-03T04:04:58.330.999.

Processed Mon Mar 21 18:15:55 2016 by ELM ver.2012-10-06 from 001__elm20160103_040457__dat00.bin

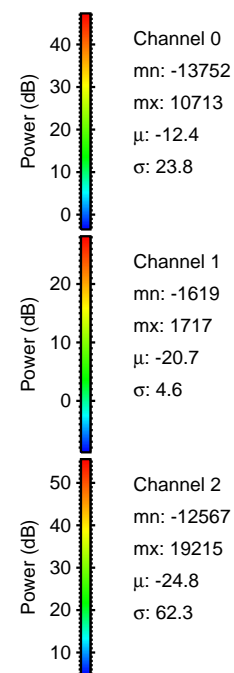
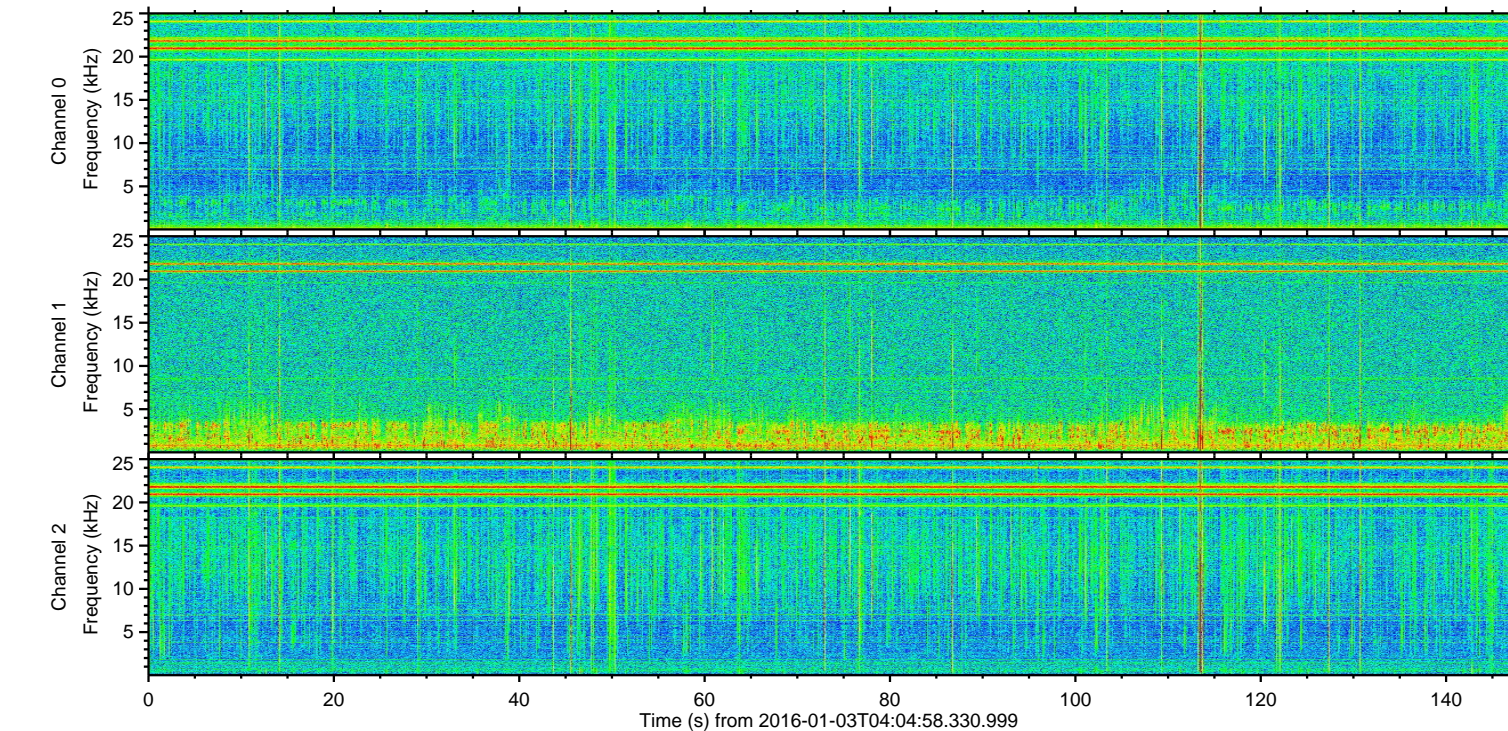
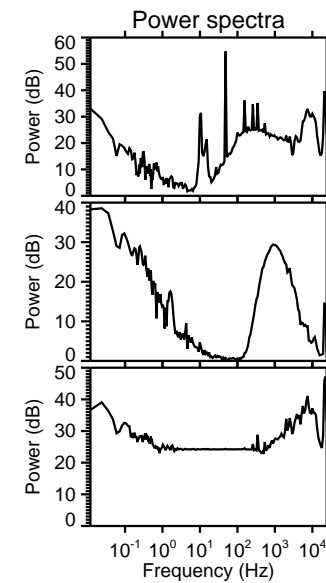
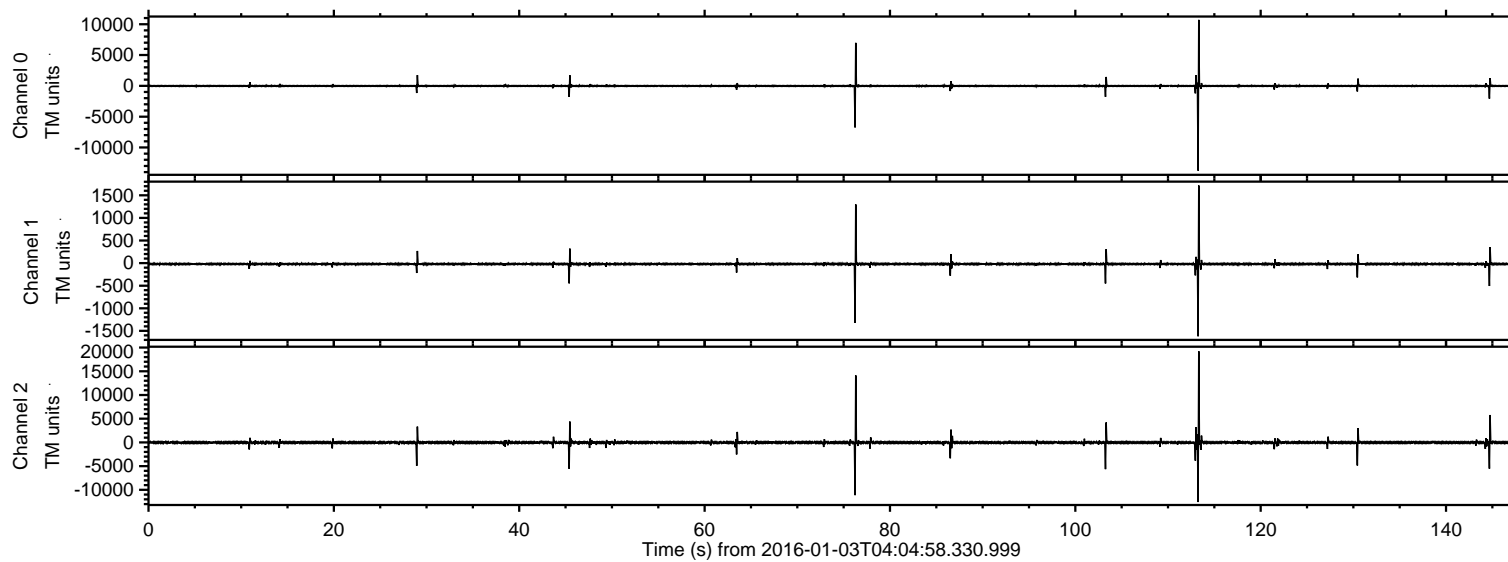

ELMAVAN 3D WAVEFORMS (Measured data sampled at 50 kHz) 51000 packets of 144 samples from 2016-01-03T04:04:58.330.999. Part 114/147

Processed Mon Mar 21 18:16:07 2016 by ELM ver.2012-10-06 from 001__elm20160103_040457__dat00.bin

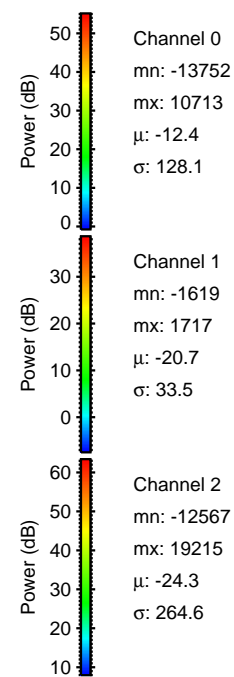
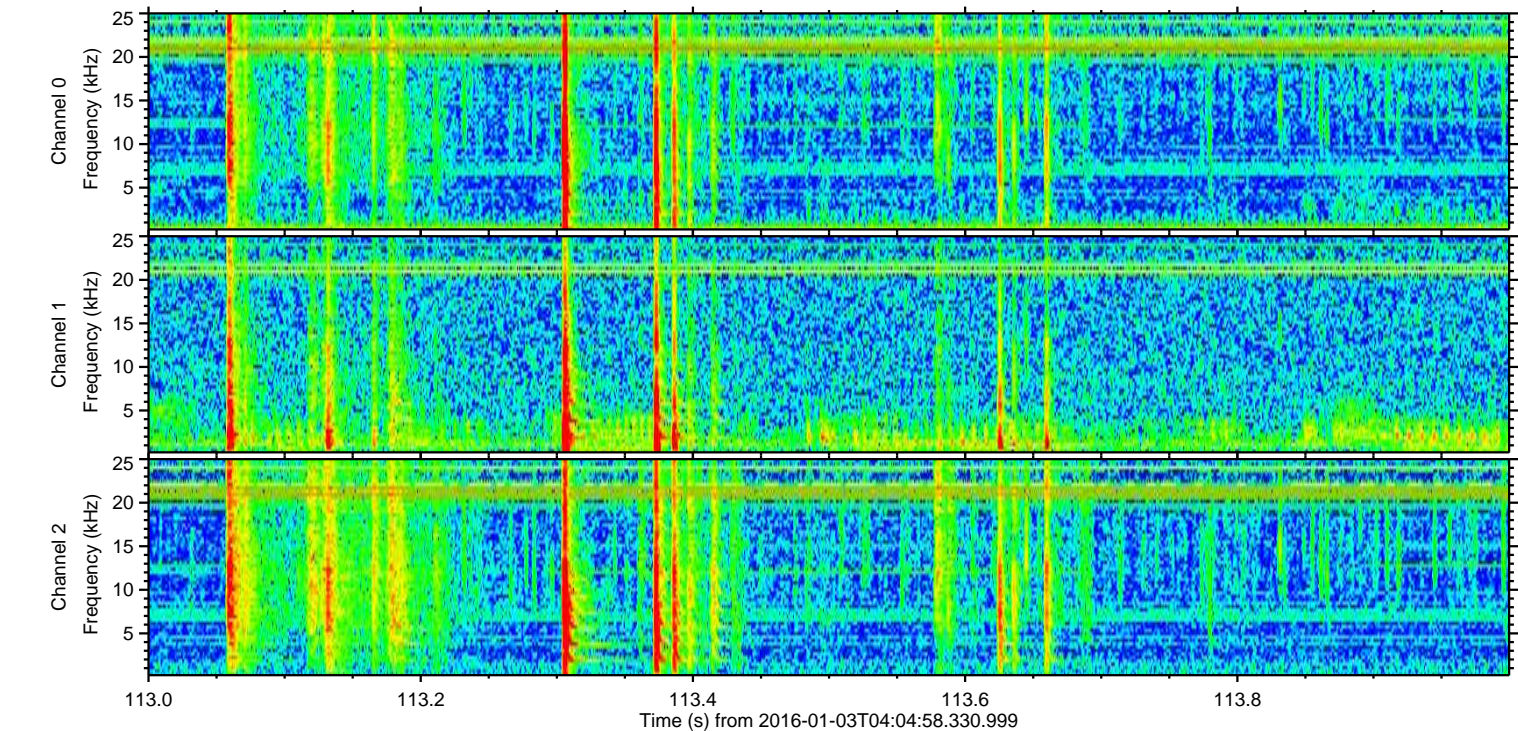
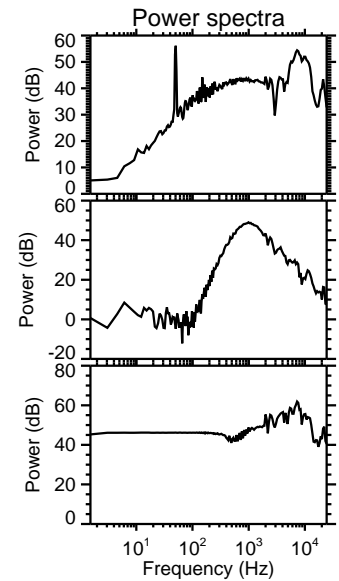
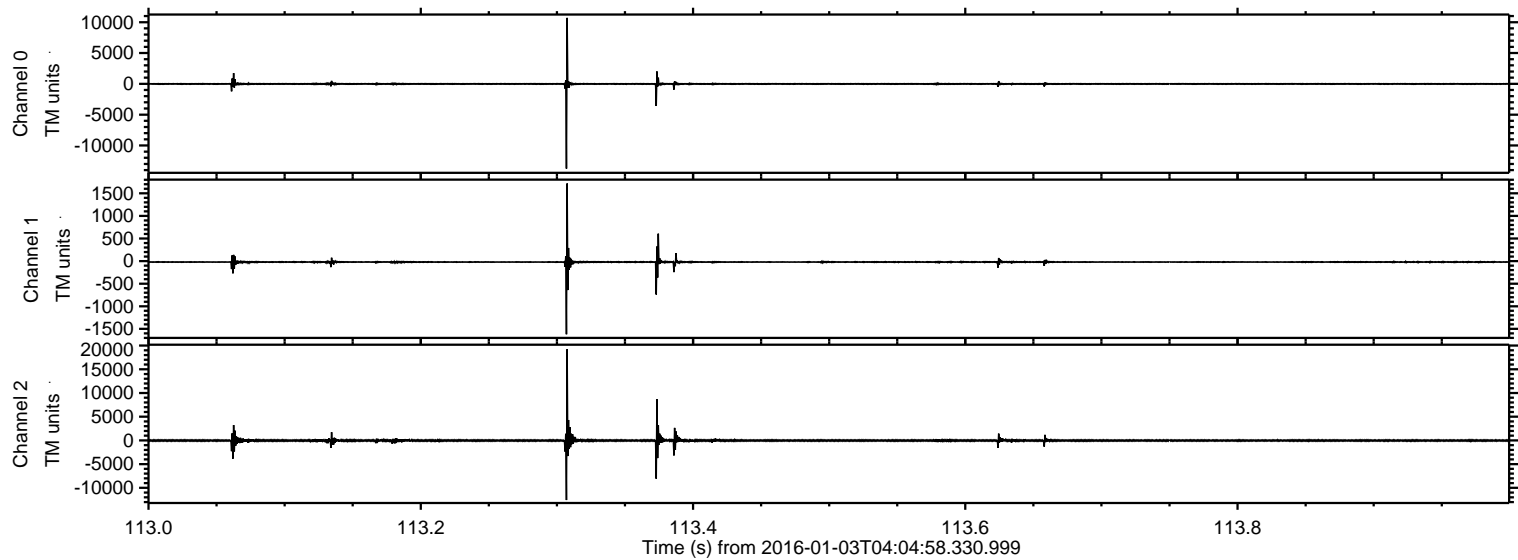

ELMAVAN 3D WAVEFORMS (Measured data sampled at 50 kHz) 51000 packets of 144 samples from 2016-01-03T04:04:58.330.999. Part 77/147

Processed Mon Mar 21 18:16:08 2016 by ELM ver.2012-10-06 from 001__elm20160103_040457__dat00.bin

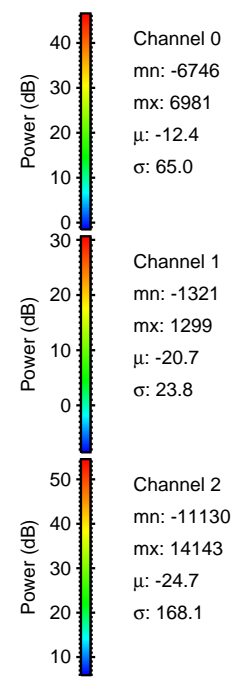
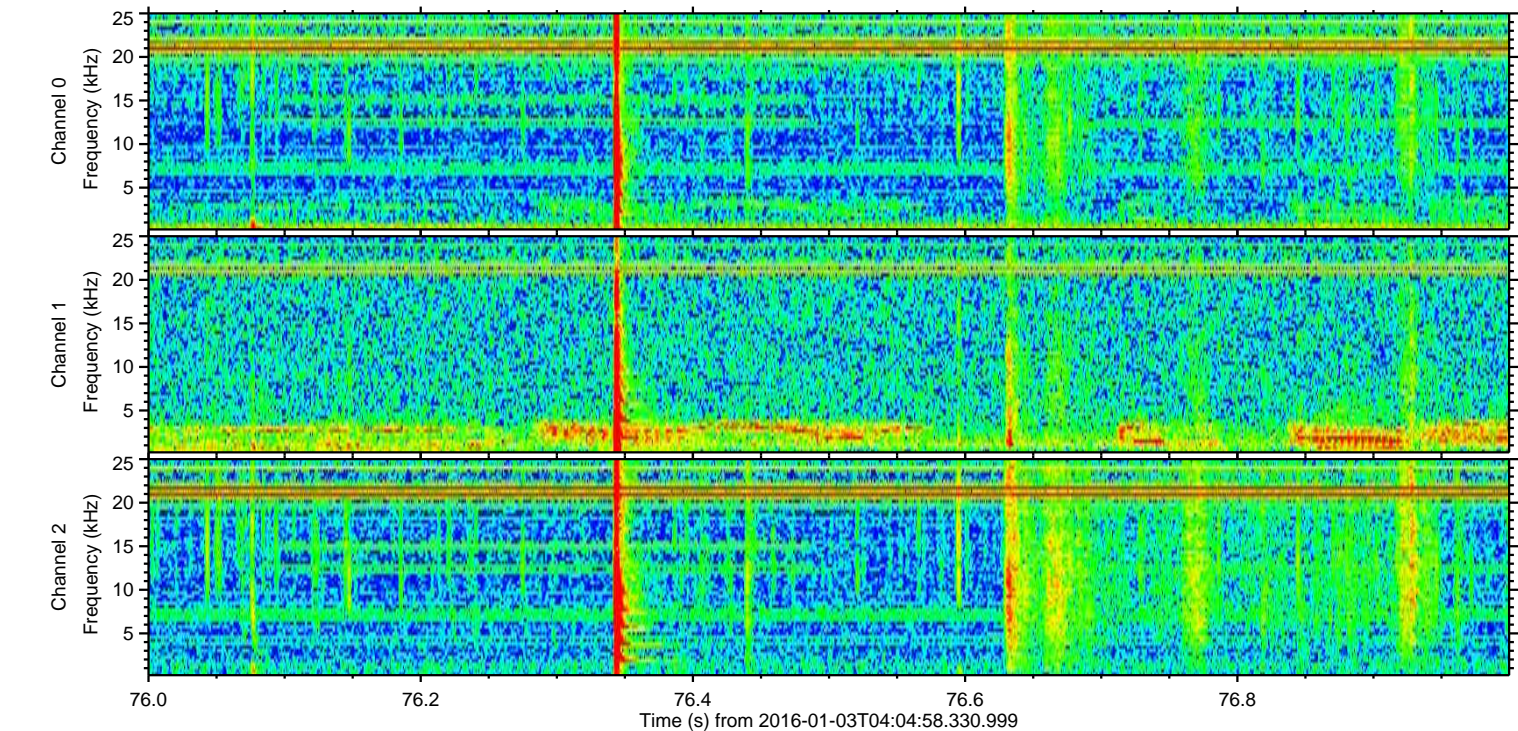
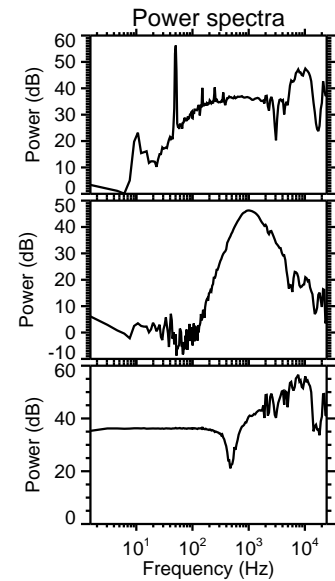
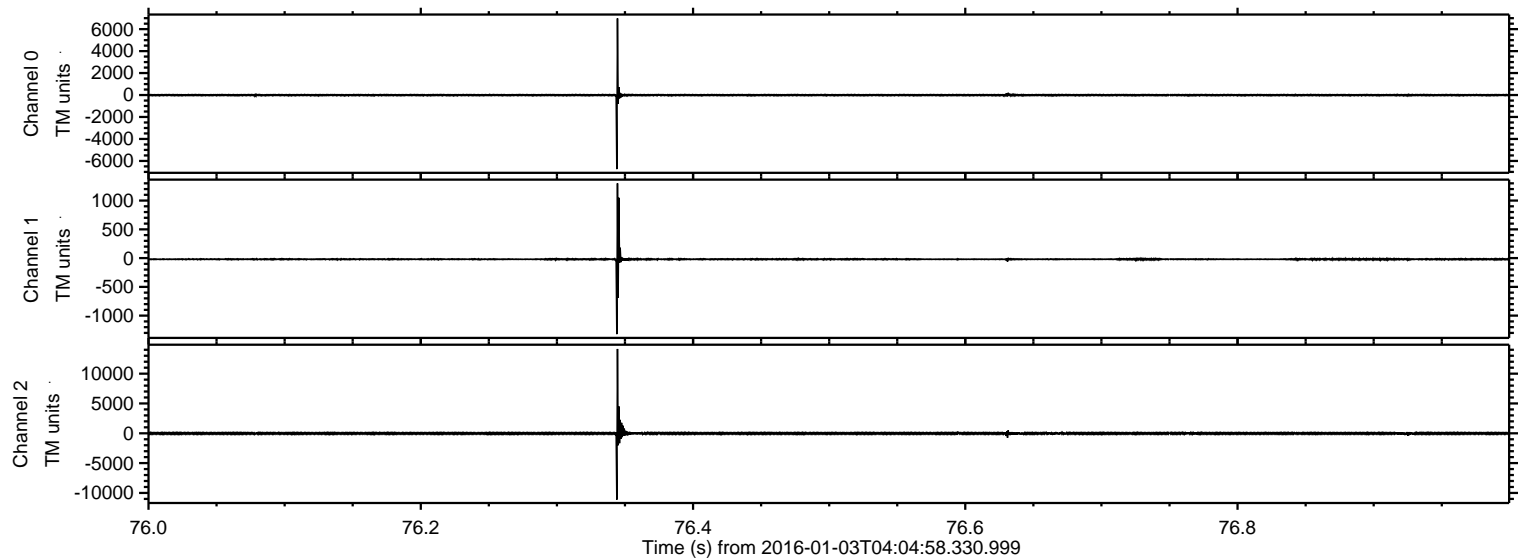

ELMAVAN 3D WAVEFORMS (Measured data sampled at 50 kHz) 51000 packets of 144 samples from 2016-01-03T04:04:58.330.999. Part 145/147

Processed Mon Mar 21 18:16:09 2016 by ELM ver.2012-10-06 from 001__elm20160103_040457__dat00.bin

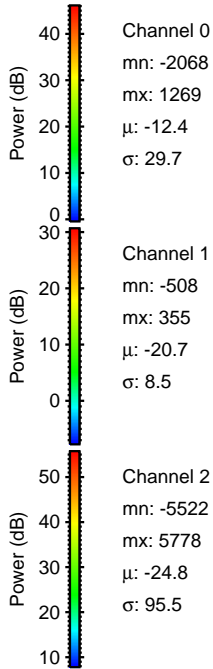
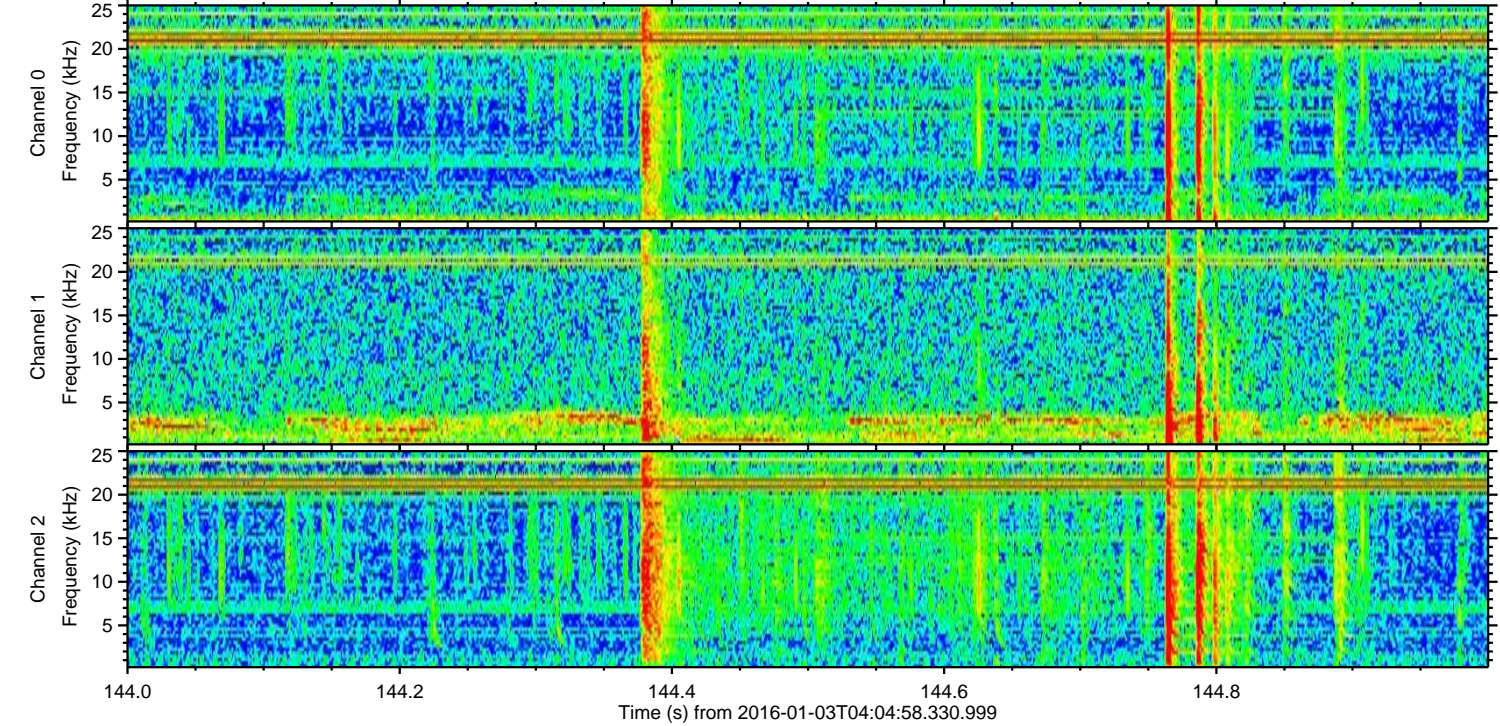
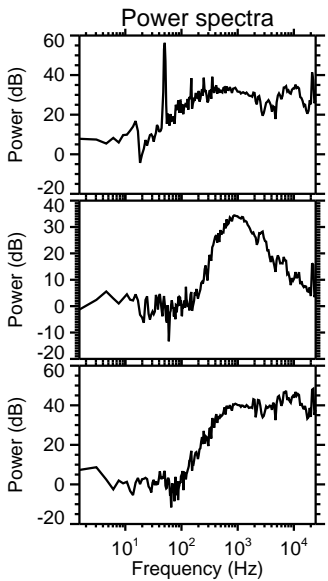
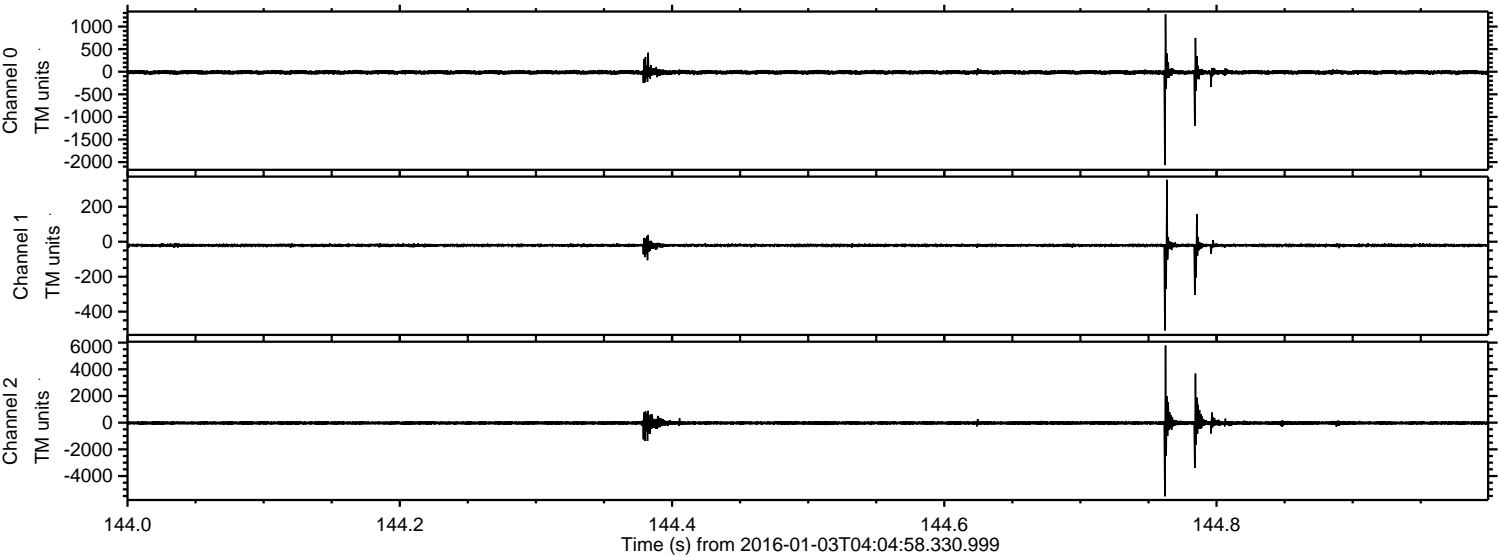

ELMAVAN 3D WAVEFORMS (Measured data sampled at 50 kHz) 51000 packets of 144 samples from 2016-01-03T04:04:58.330.999. Part 104/147

Processed Mon Mar 21 18:16:09 2016 by ELM ver.2012-10-06 from 001__elm20160103_040457__dat00.bin

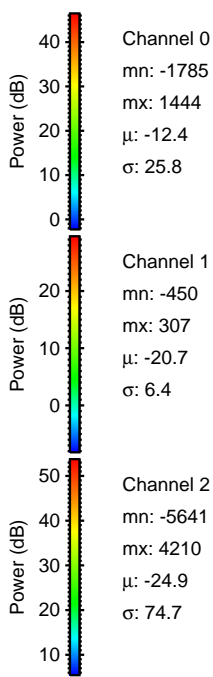
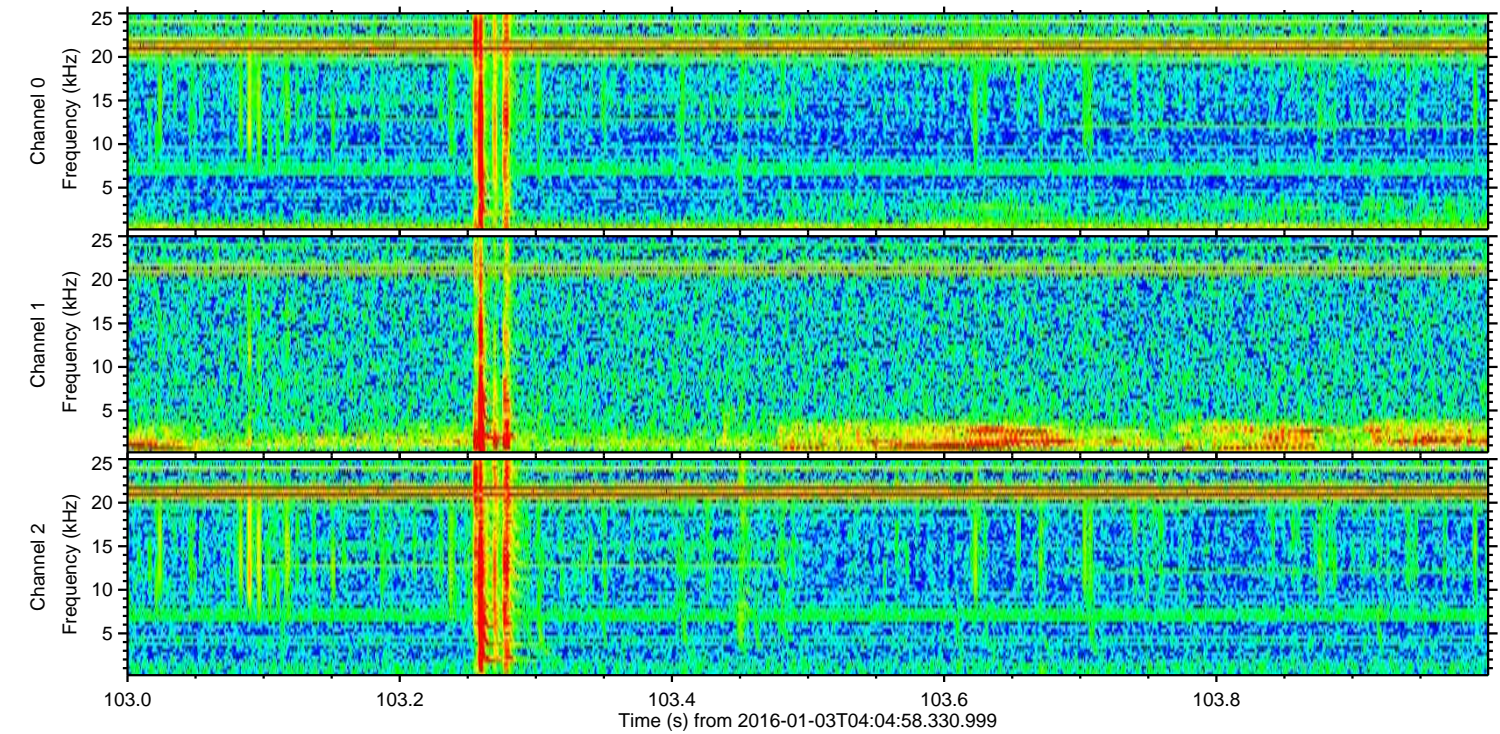
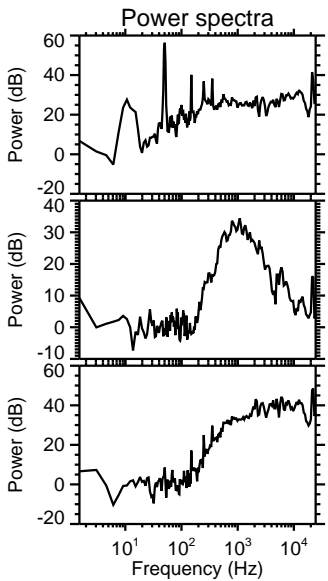
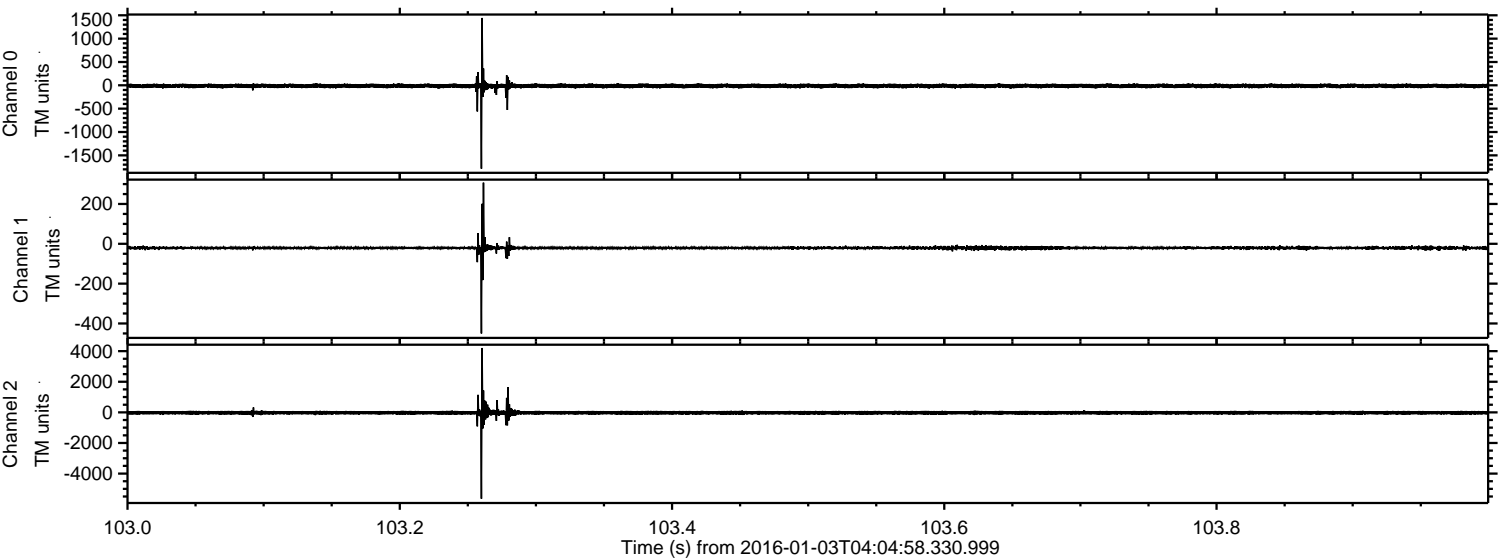

Processed Mon Mar 21 18:16:10 2016 by ELM ver.2012-10-06 from 001__elm20160103_040457__dat00.bin

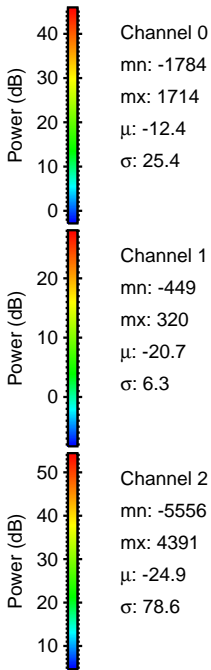
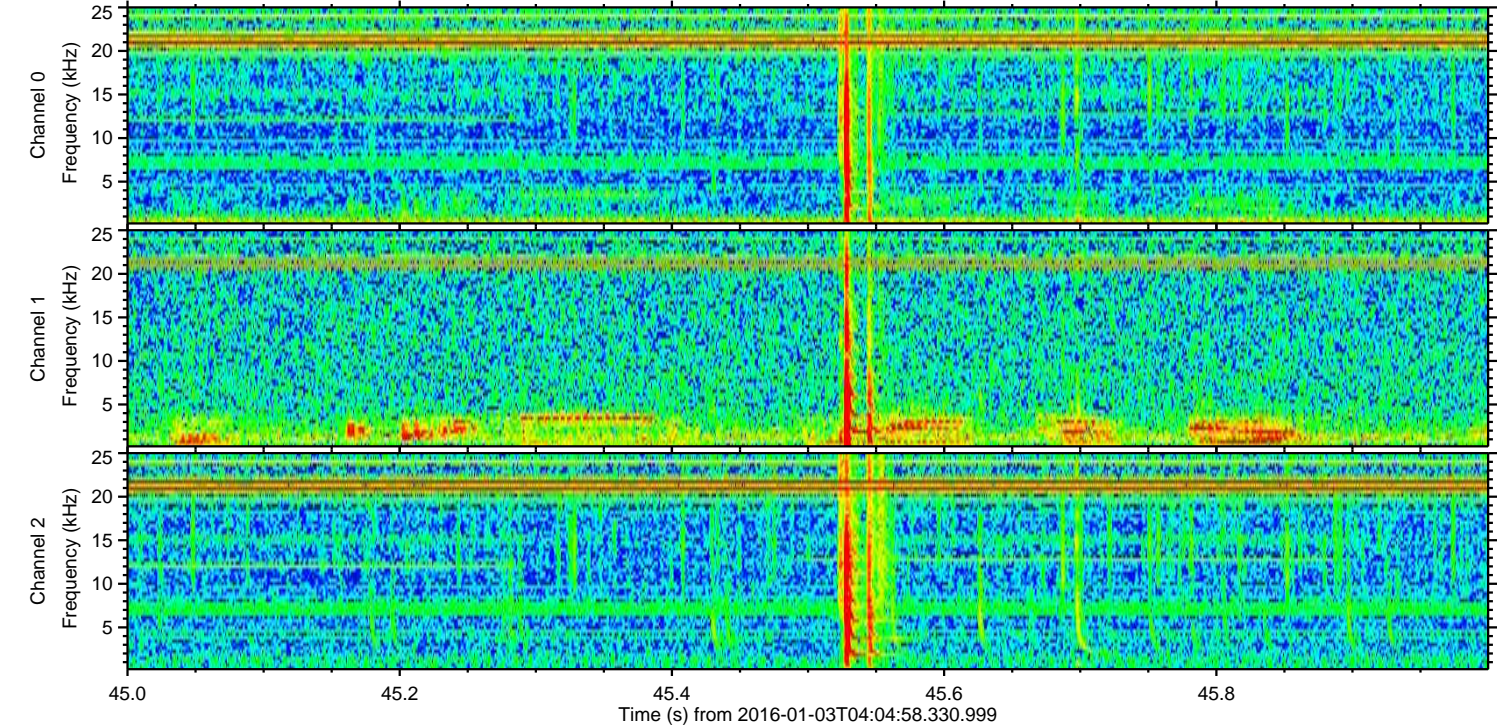
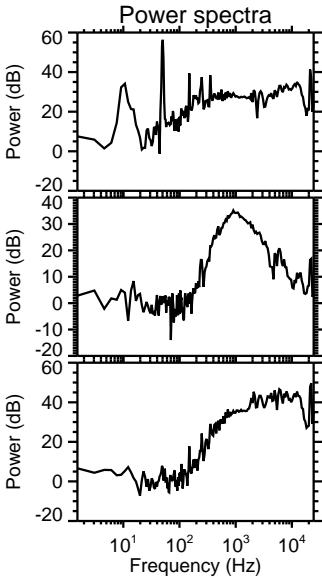
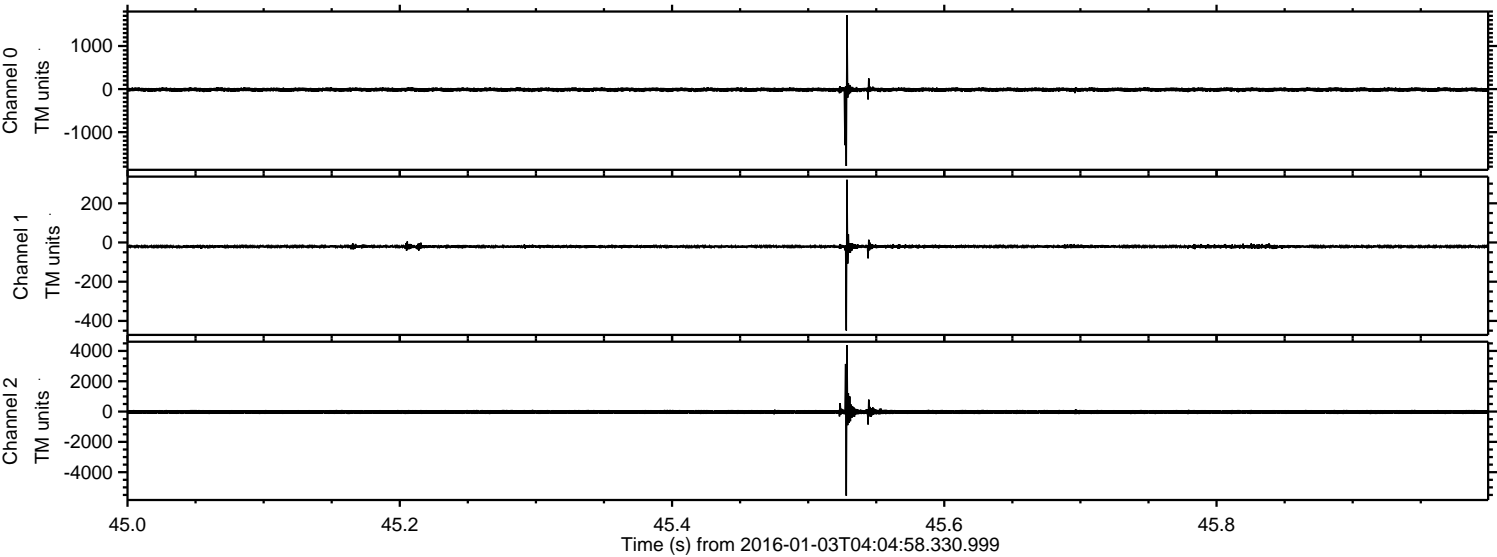

Processed Mon Mar 21 18:16:11 2016 by ELM ver.2012-10-06 from 001__elm20160103_040457__dat00.bin

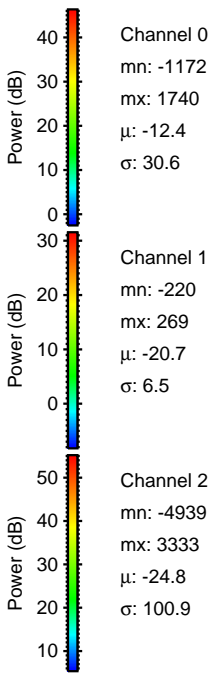
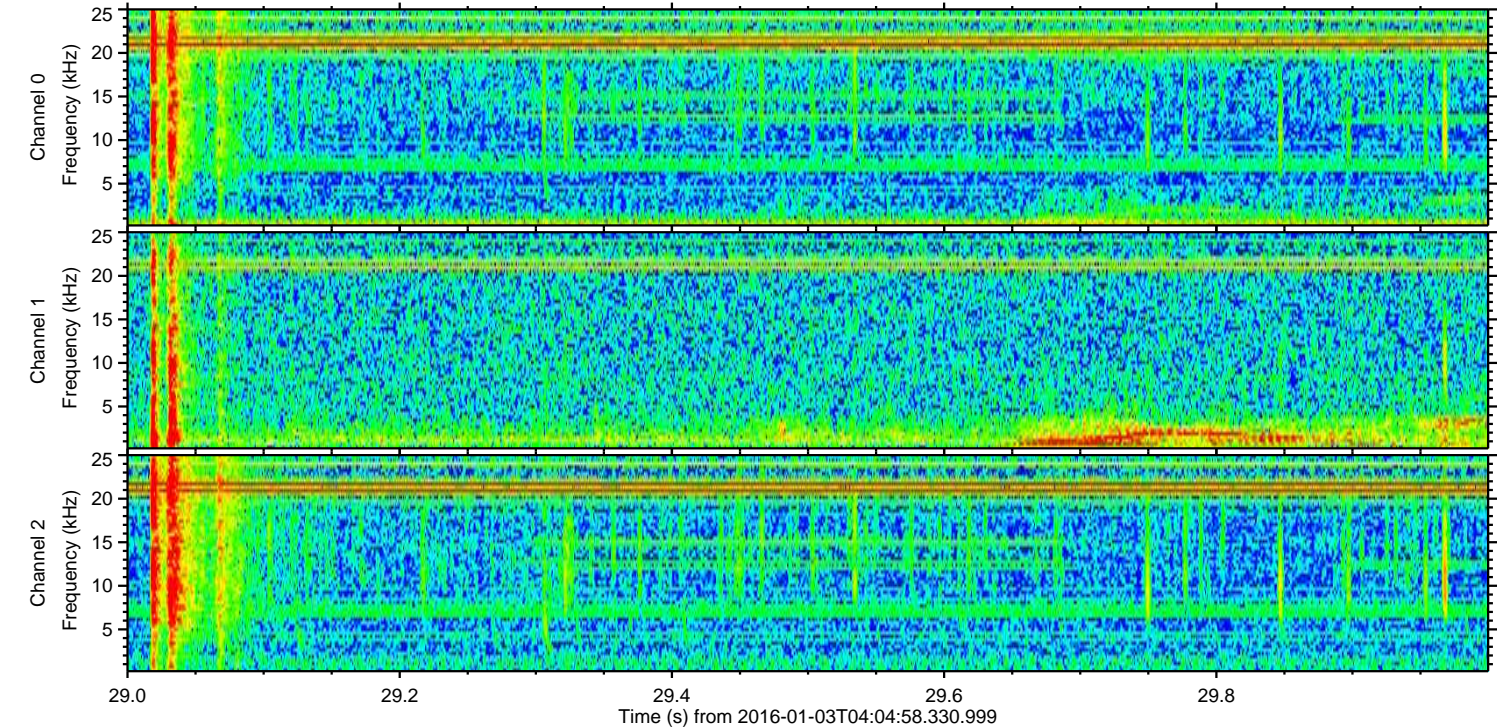
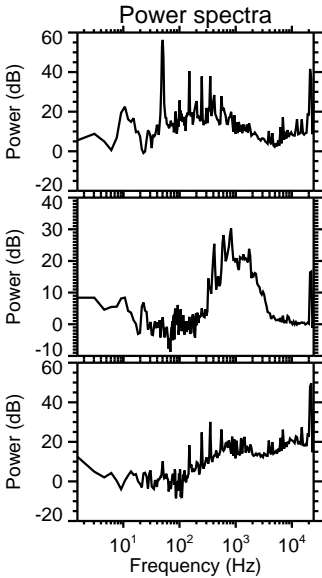
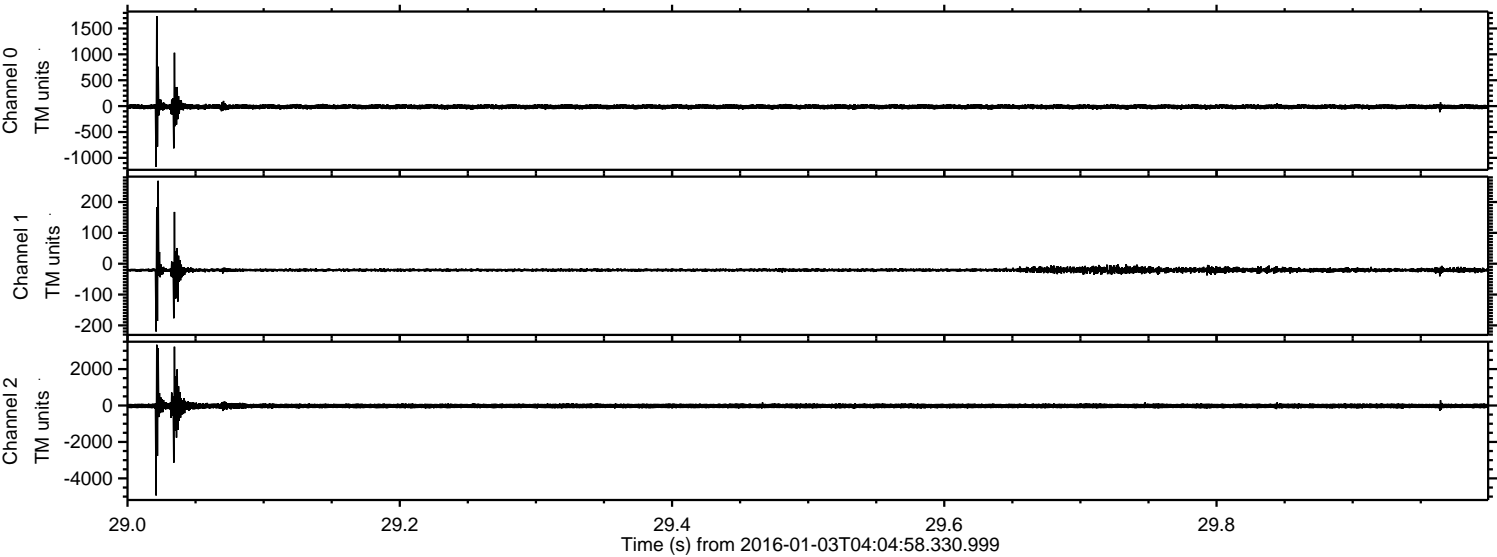

ELMAVAN 3D WAVEFORMS (Measured data sampled at 50 kHz) 51000 packets of 144 samples from 2016-01-03T04:04:58.330.999. Part 131/147

Processed Mon Mar 21 18:16:12 2016 by ELM ver.2012-10-06 from 001__elm20160103_040457__dat00.bin

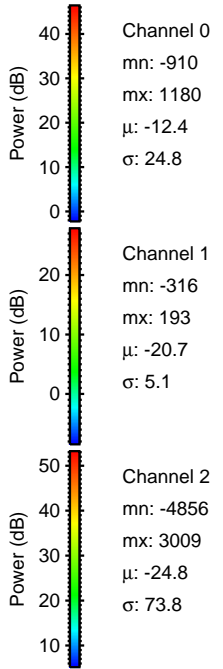
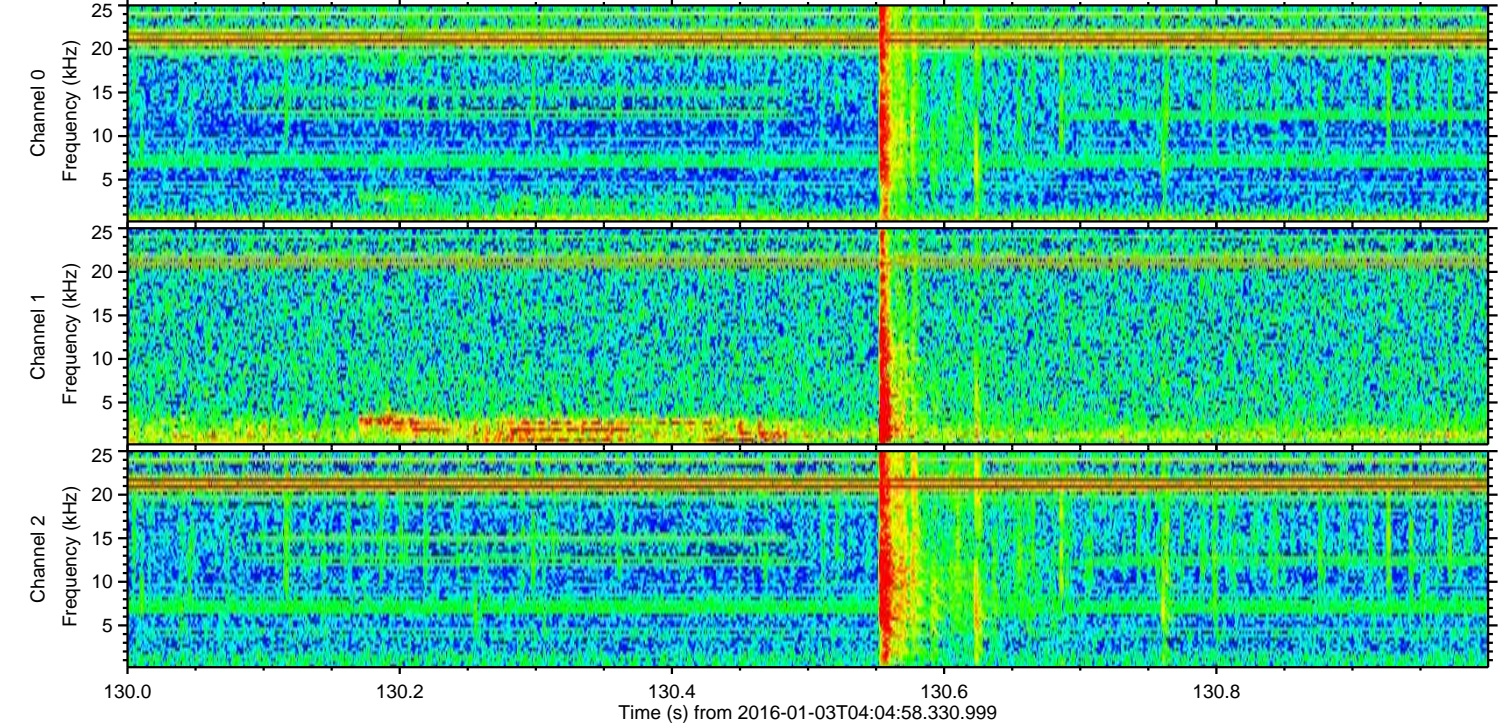
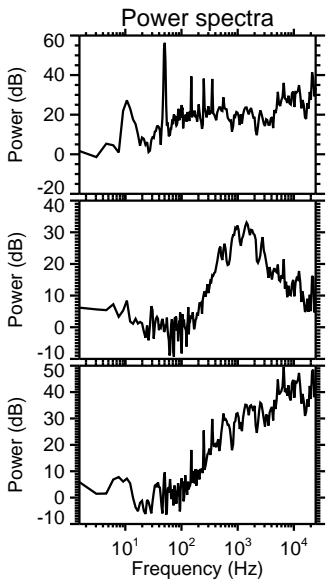
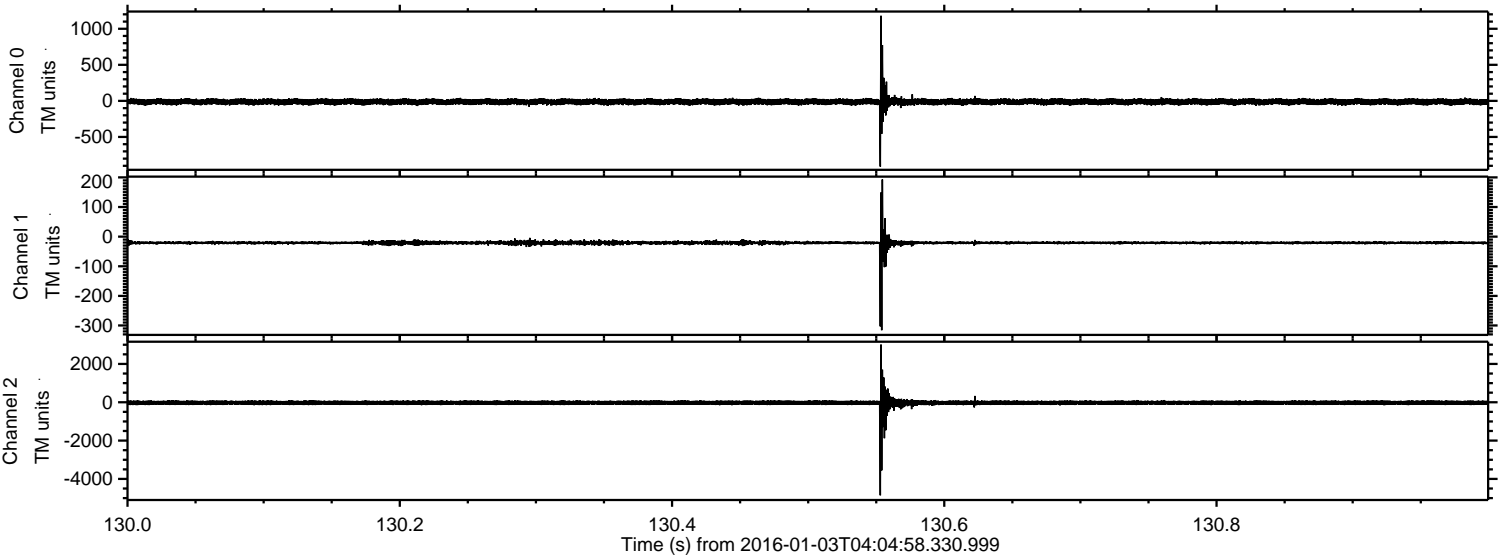

Processed Mon Mar 21 18:16:13 2016 by ELM ver.2012-10-06 from 001__elm20160103_040457__dat00.bin

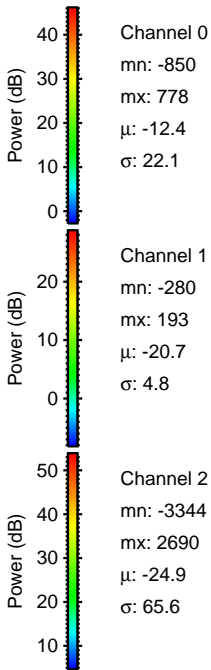
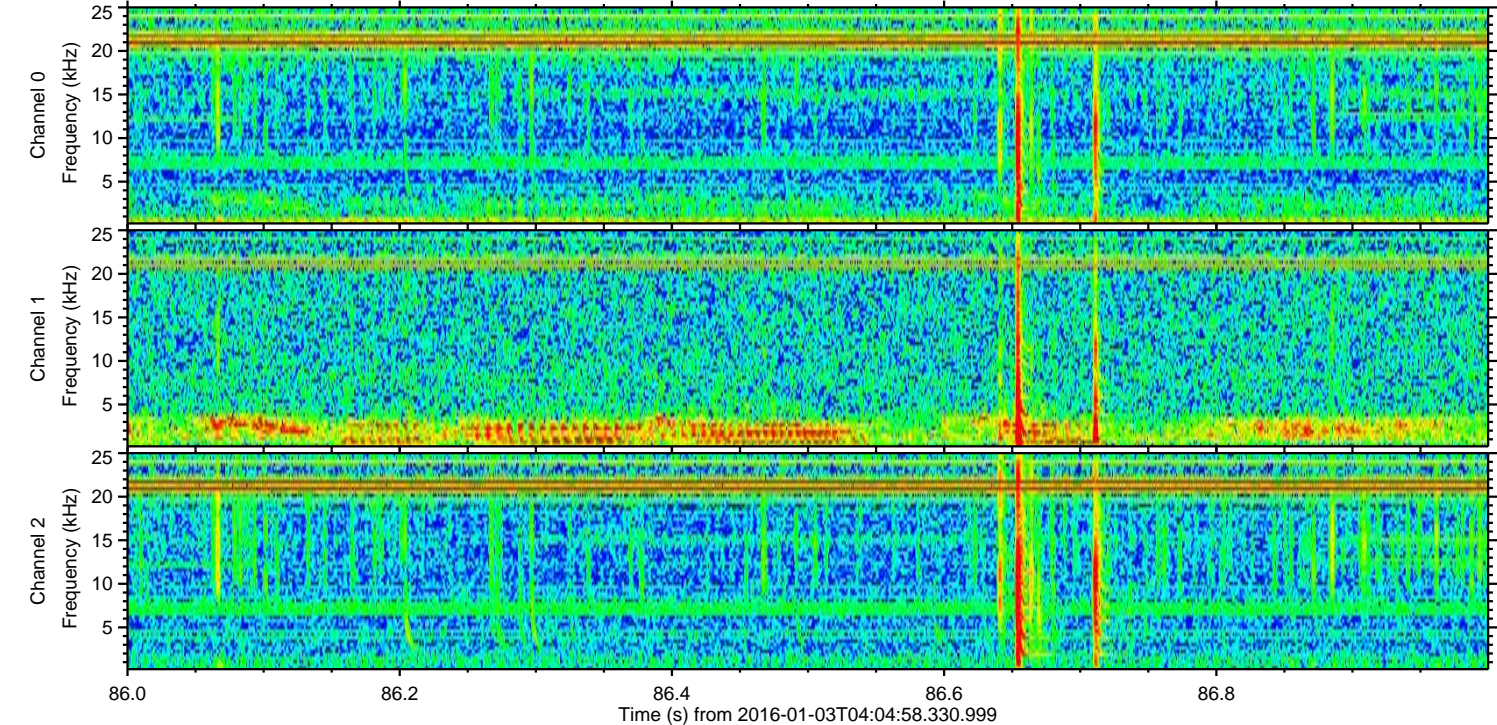
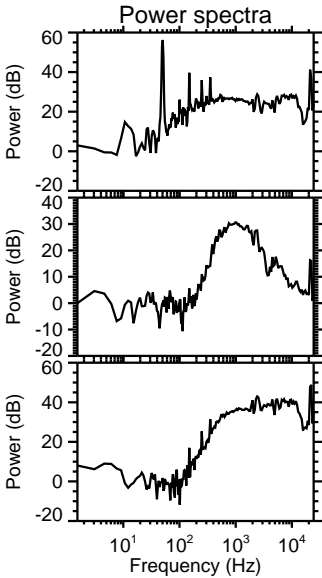
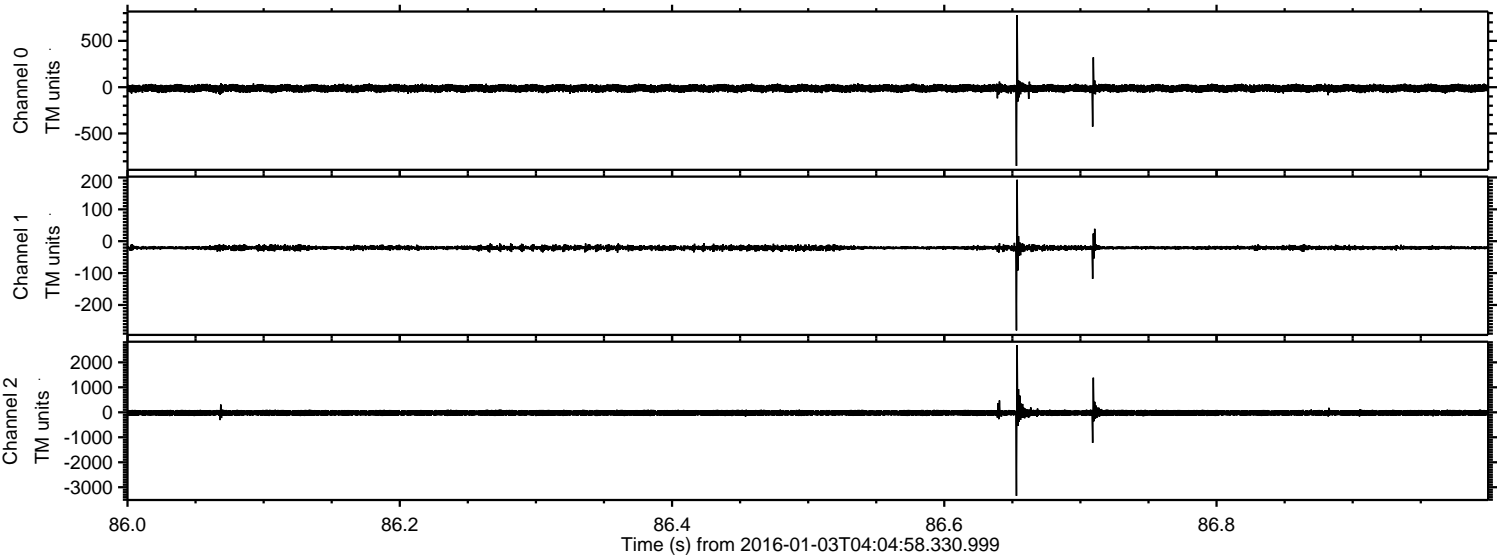

Processed Mon Mar 21 18:16:14 2016 by ELM ver.2012-10-06 from 001__elm20160103_040457__dat00.bin

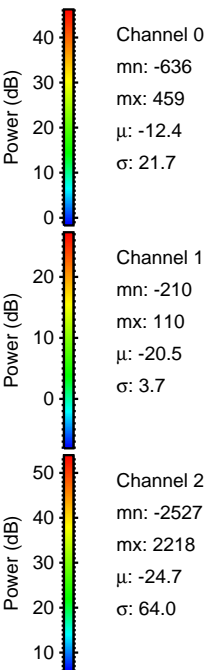
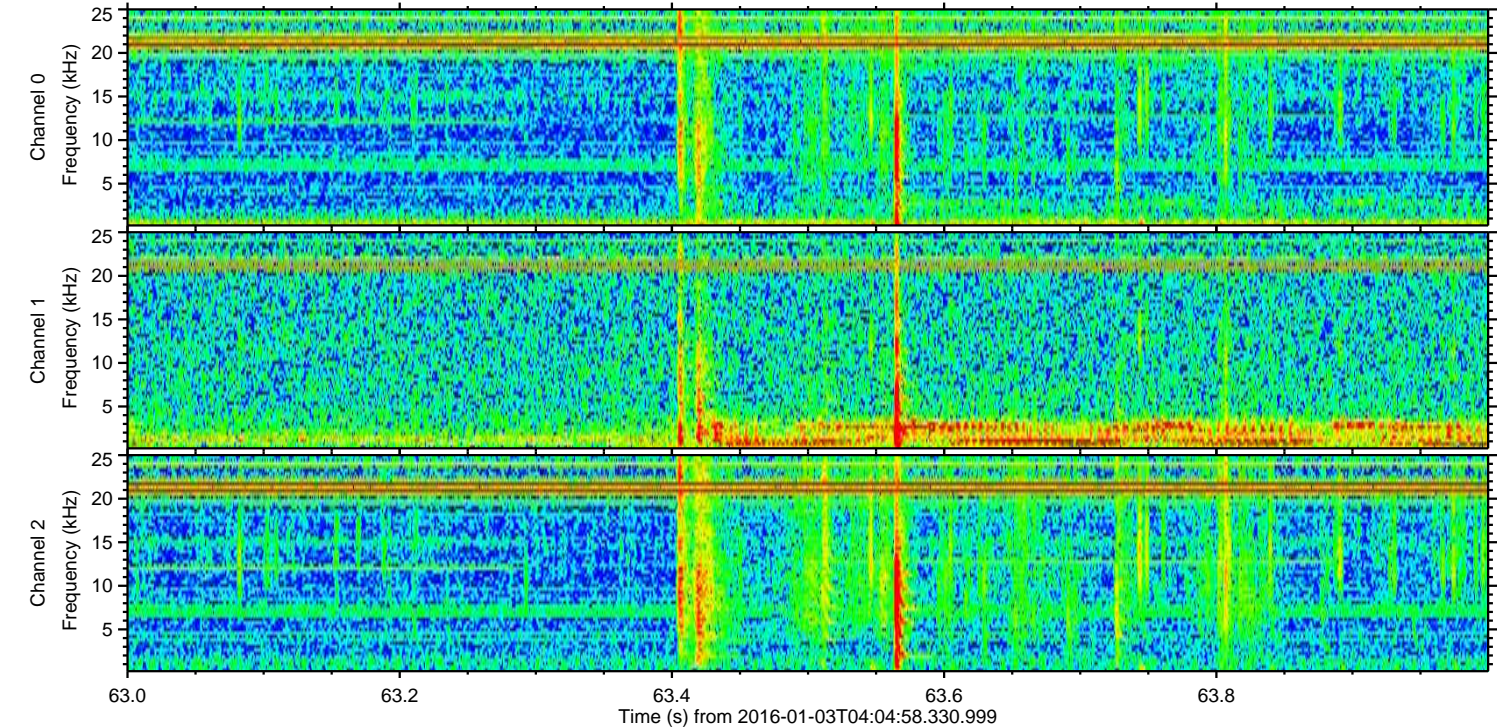
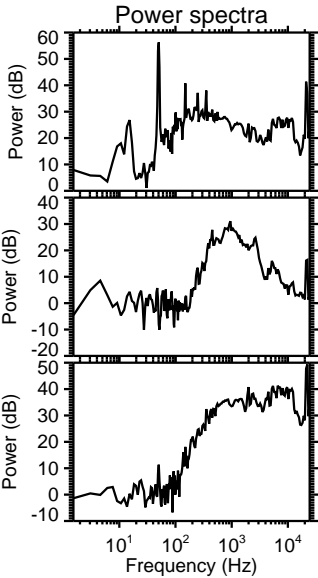
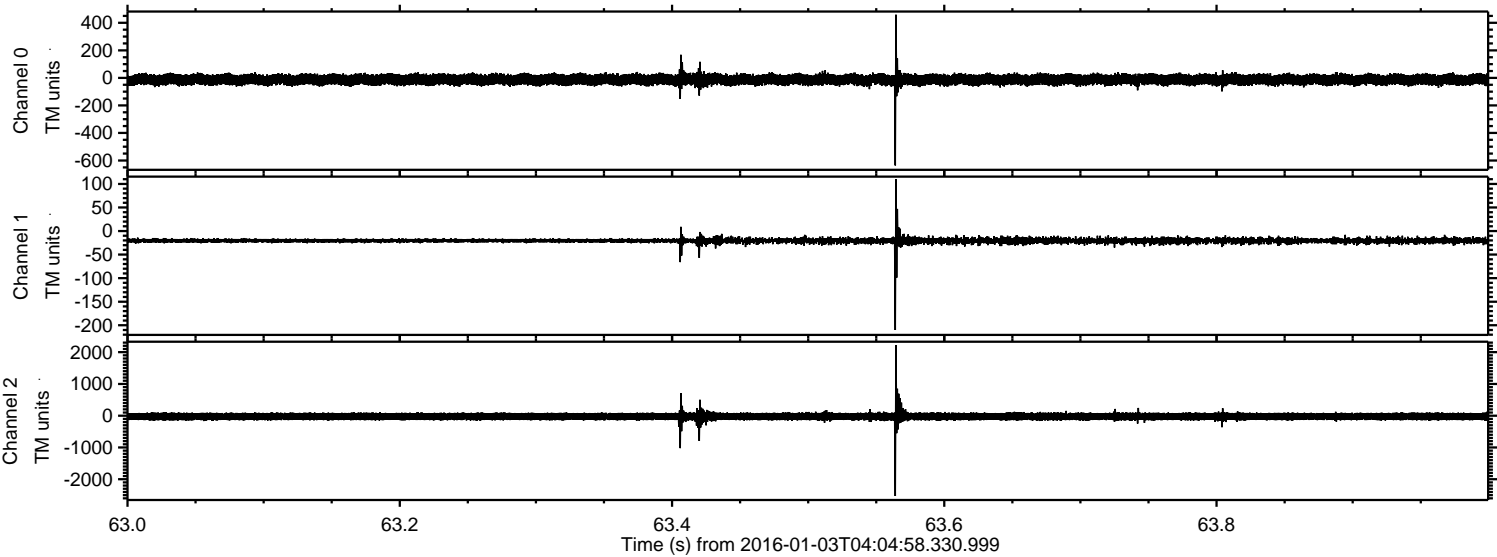

Channel 0
mn: -636
mx: 459
 μ : -12.4
 σ : 21.7

Channel 1
mn: -210
mx: 110
 μ : -20.5
 σ : 3.7

Channel 2
mn: -2527
mx: 2218
 μ : -24.7
 σ : 64.0

Processed Mon Mar 21 18:16:15 2016 by ELM ver.2012-10-06 from 001__elm20160103_040457__dat00.bin

