

ELMAVAN 3D WAVEFORMS (Measured data sampled at 50 kHz) 51000 packets of 144 samples from 2016-01-03T01:19:51.201.000.

Processed Mon Mar 21 17:37:55 2016 by ELM ver.2012-10-06 from 001__elm20160103_011950__dat00.bin

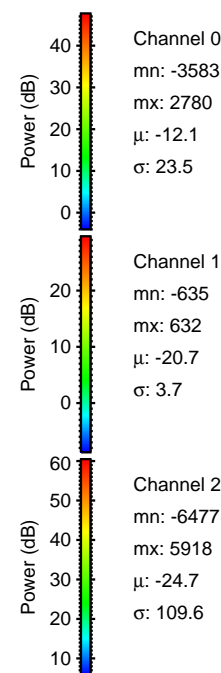
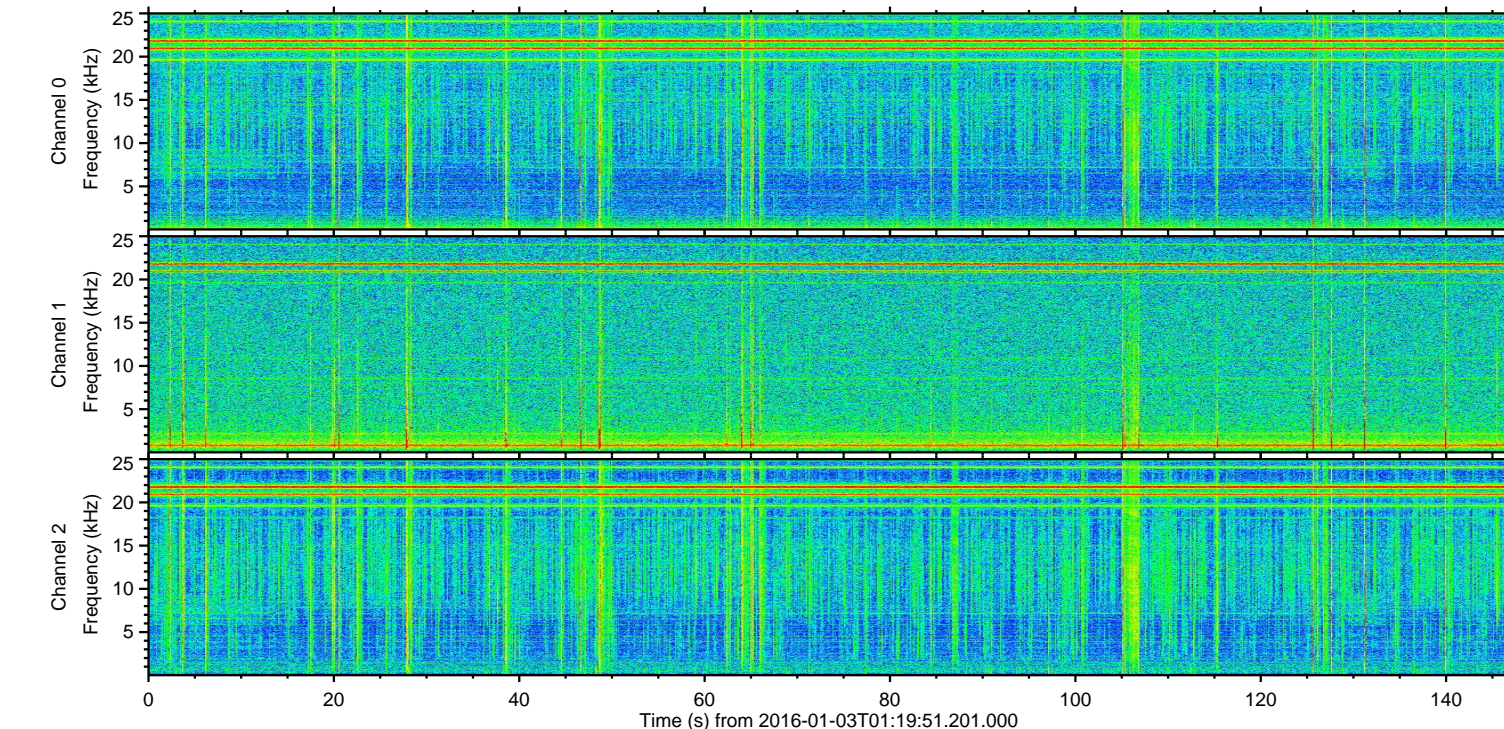
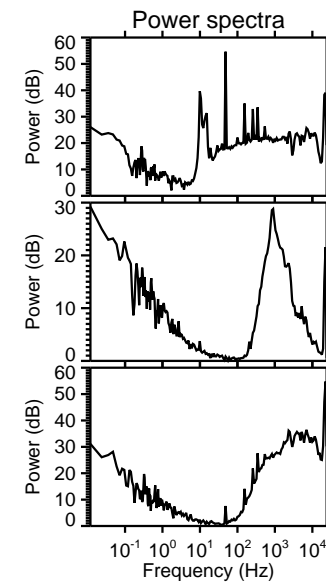
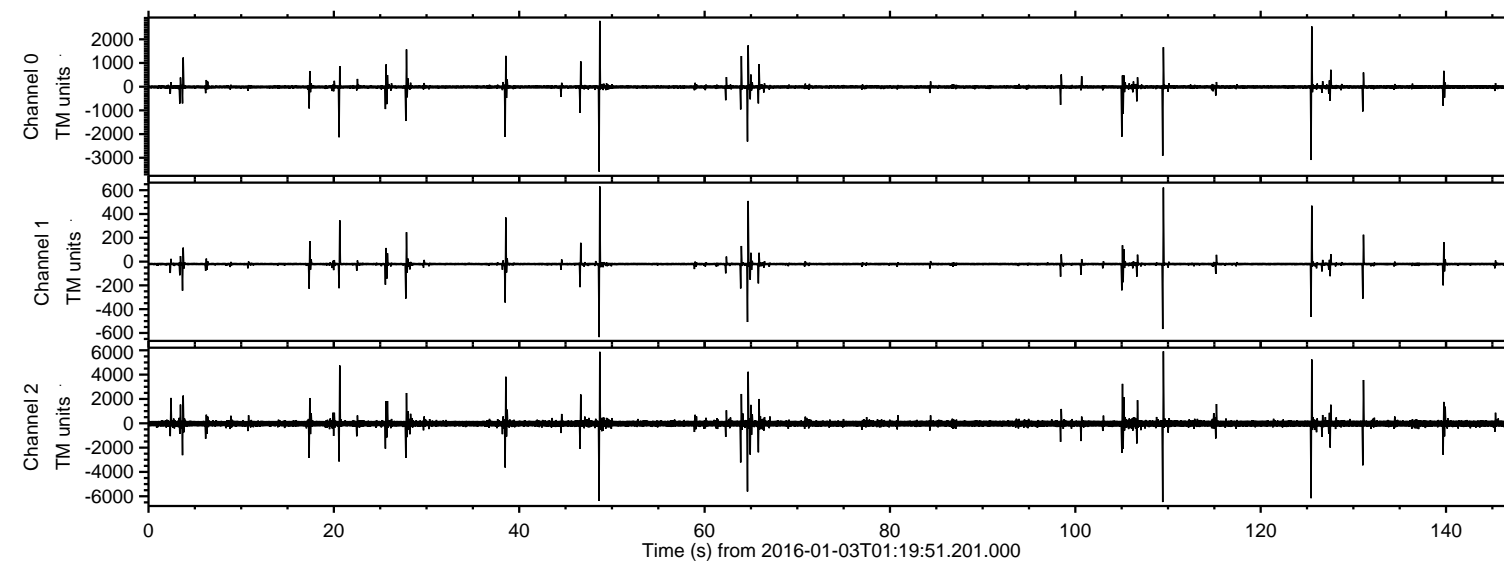

ELMAVAN 3D WAVEFORMS (Measured data sampled at 50 kHz) 51000 packets of 144 samples from 2016-01-03T01:19:51.201.000. Part 110/147

Processed Mon Mar 21 17:38:10 2016 by ELM ver.2012-10-06 from 001__elm20160103_011950__dat00.bin

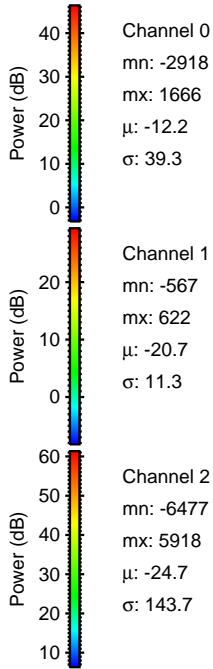
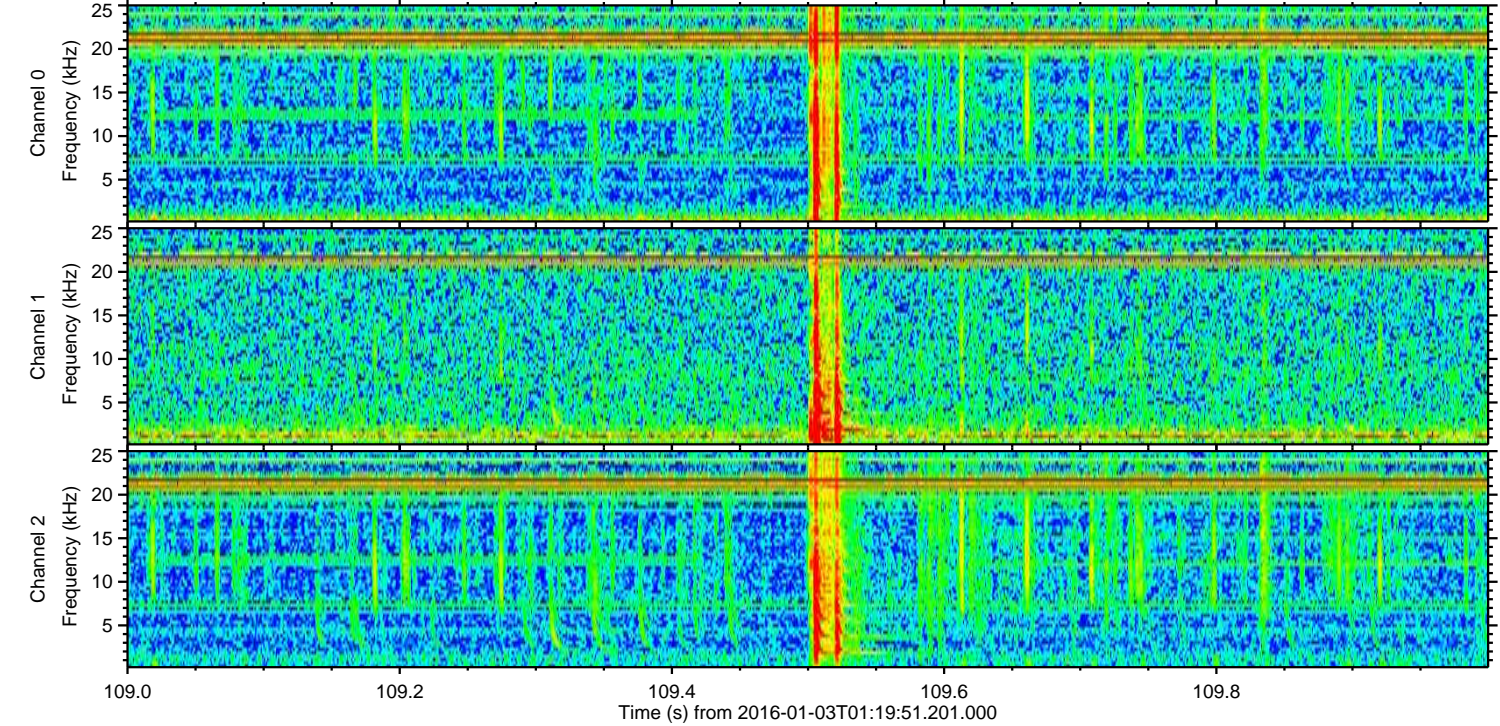
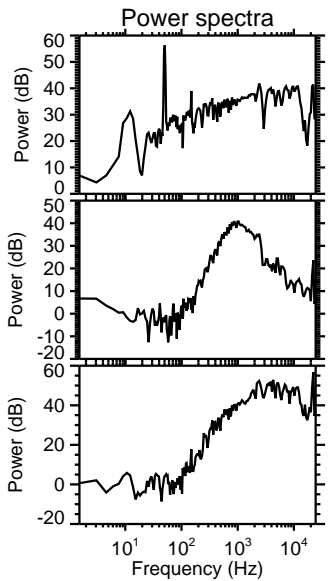
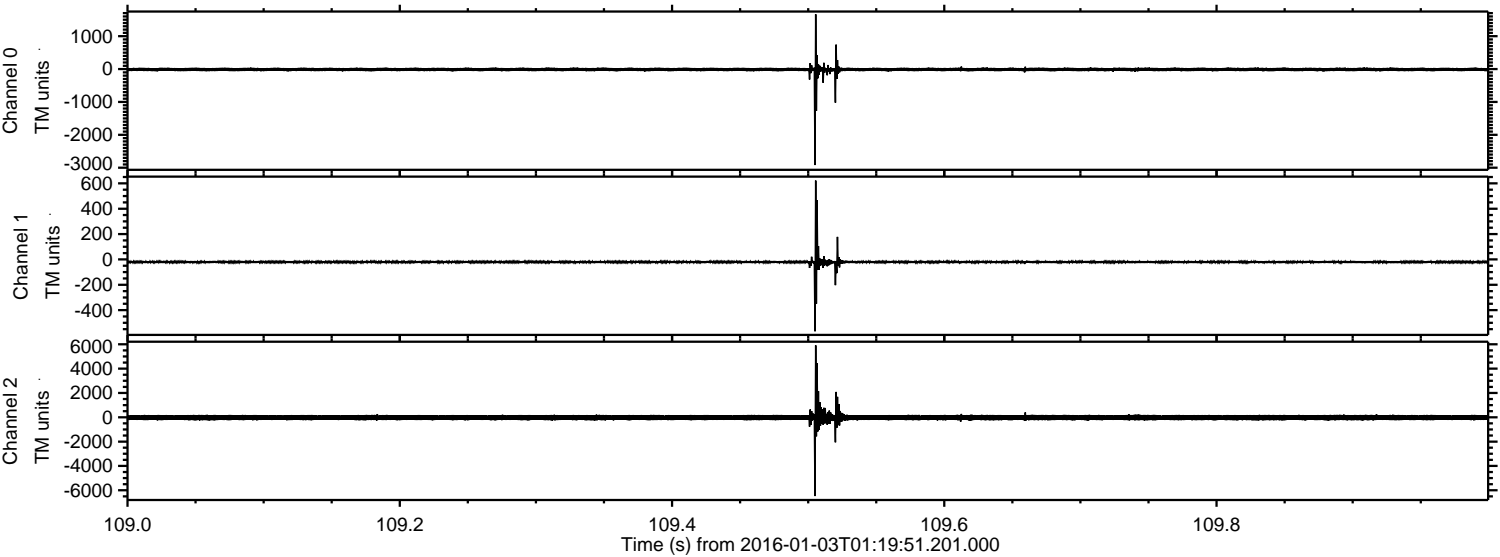

Processed Mon Mar 21 17:38:11 2016 by ELM ver.2012-10-06 from 001__elm20160103_011950__dat00.bin

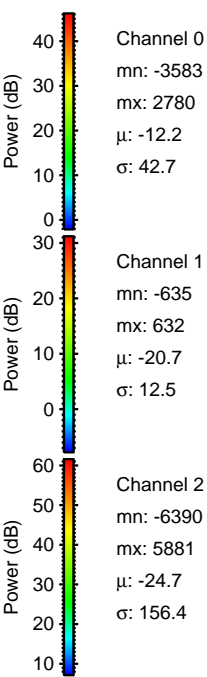
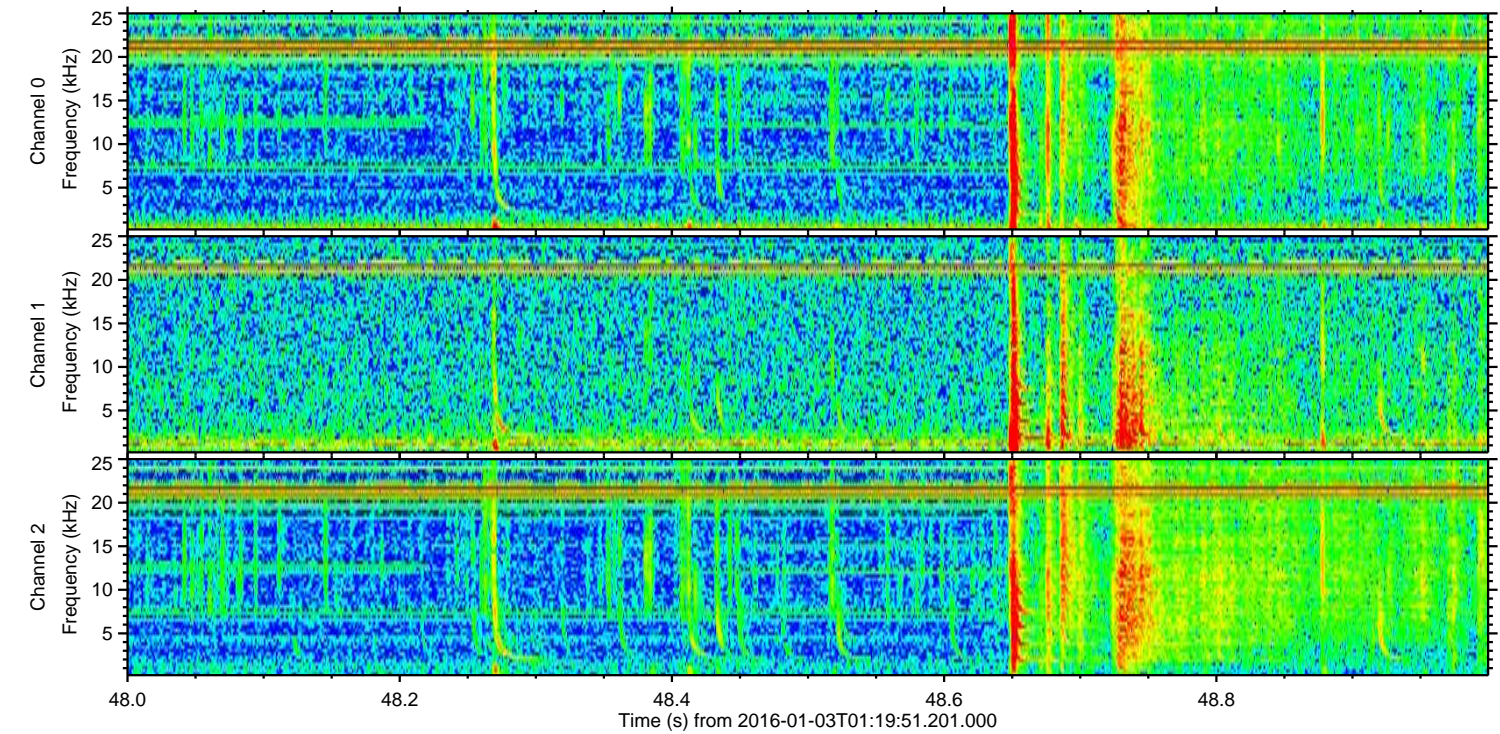
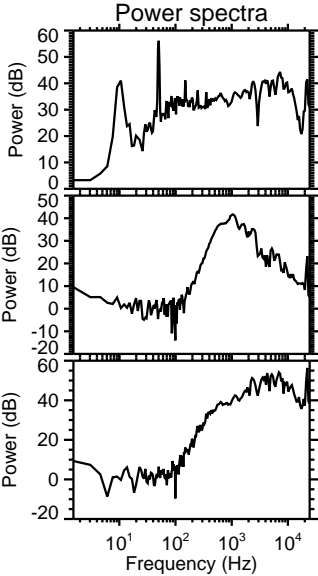
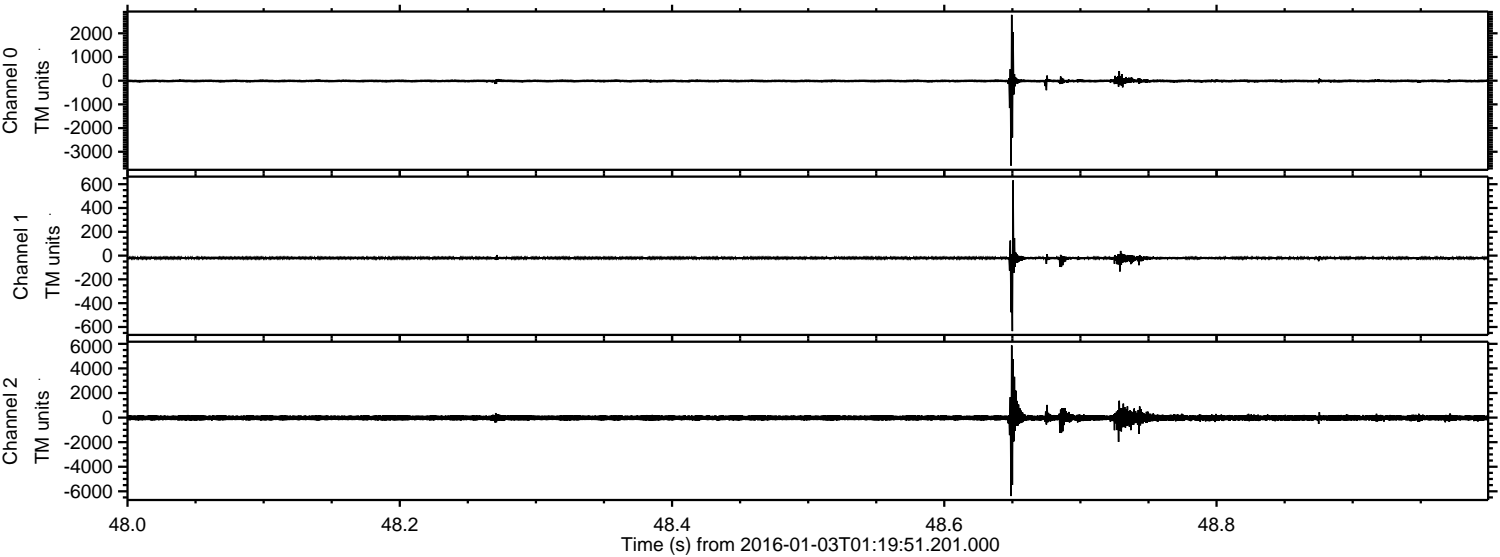

ELMAVAN 3D WAVEFORMS (Measured data sampled at 50 kHz) 51000 packets of 144 samples from 2016-01-03T01:19:51.201.000. Part 126/147

Processed Mon Mar 21 17:38:12 2016 by ELM ver.2012-10-06 from 001__elm20160103_011950__dat00.bin

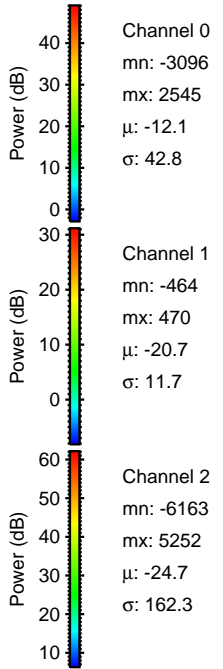
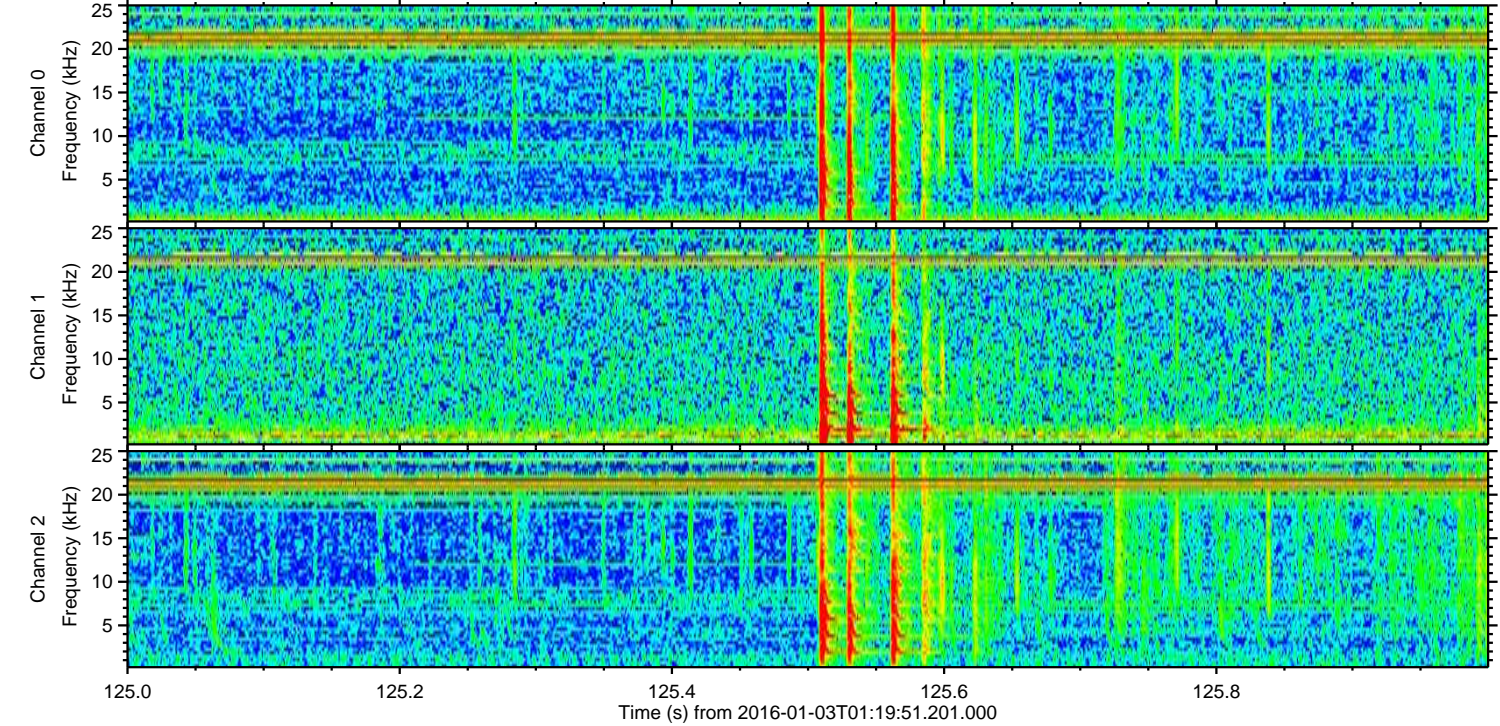
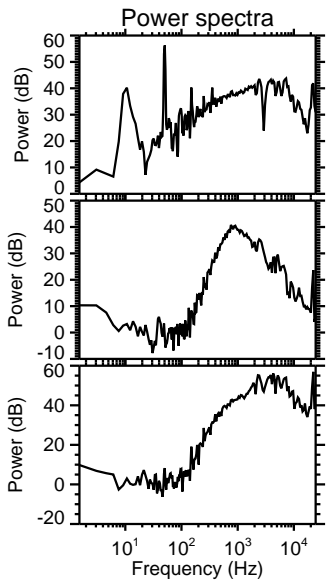
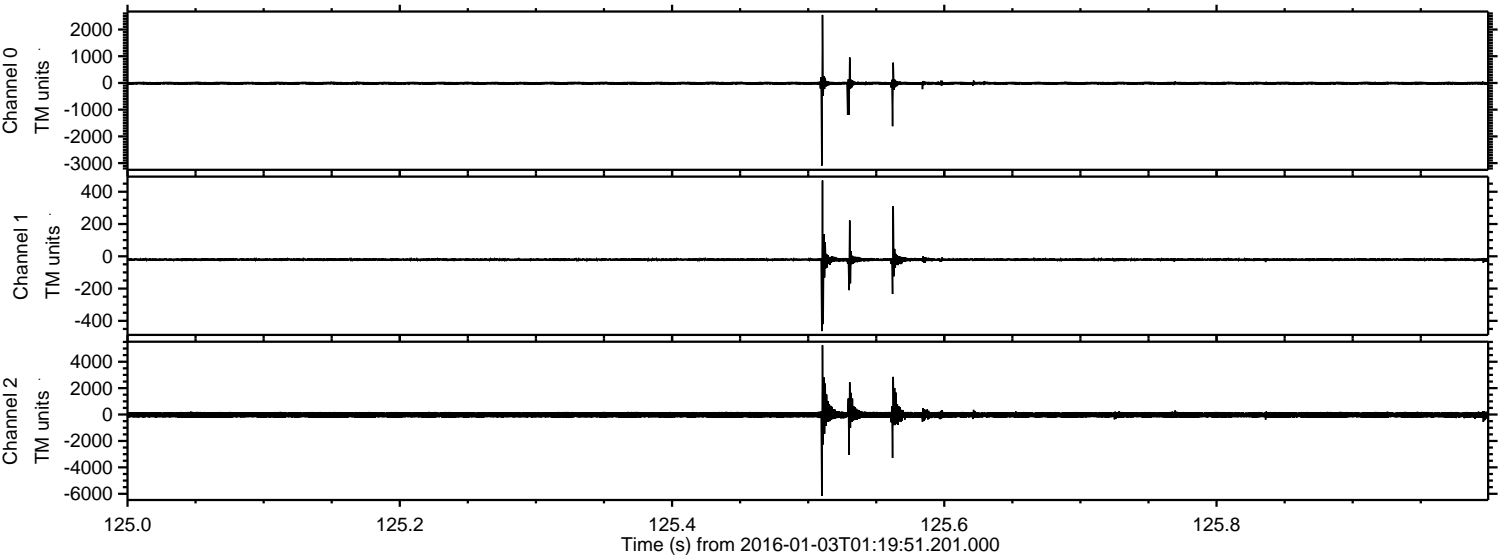

Processed Mon Mar 21 17:38:14 2016 by ELM ver.2012-10-06 from 001__elm20160103_011950__dat00.bin

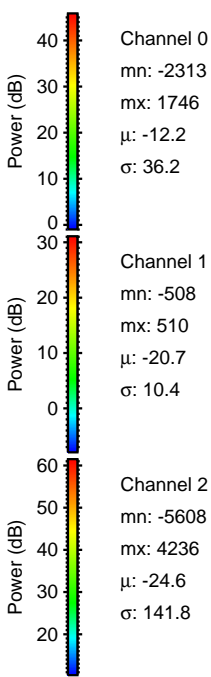
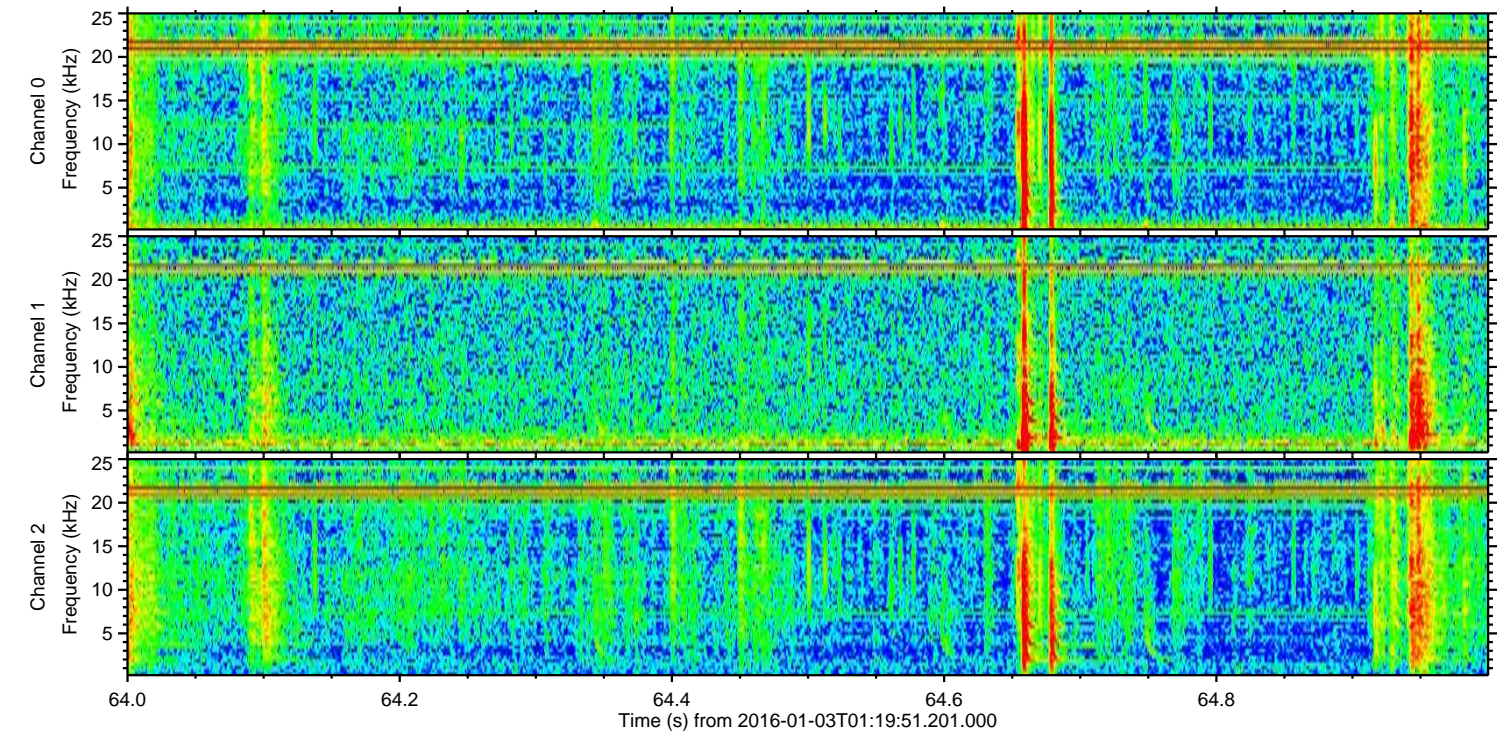
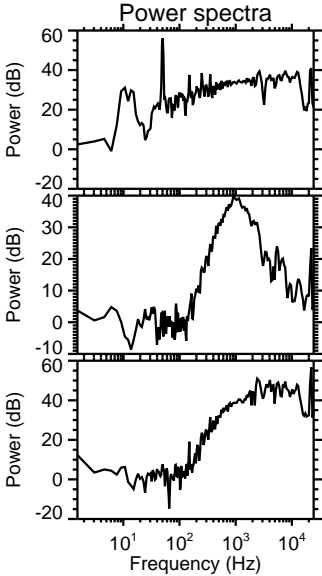
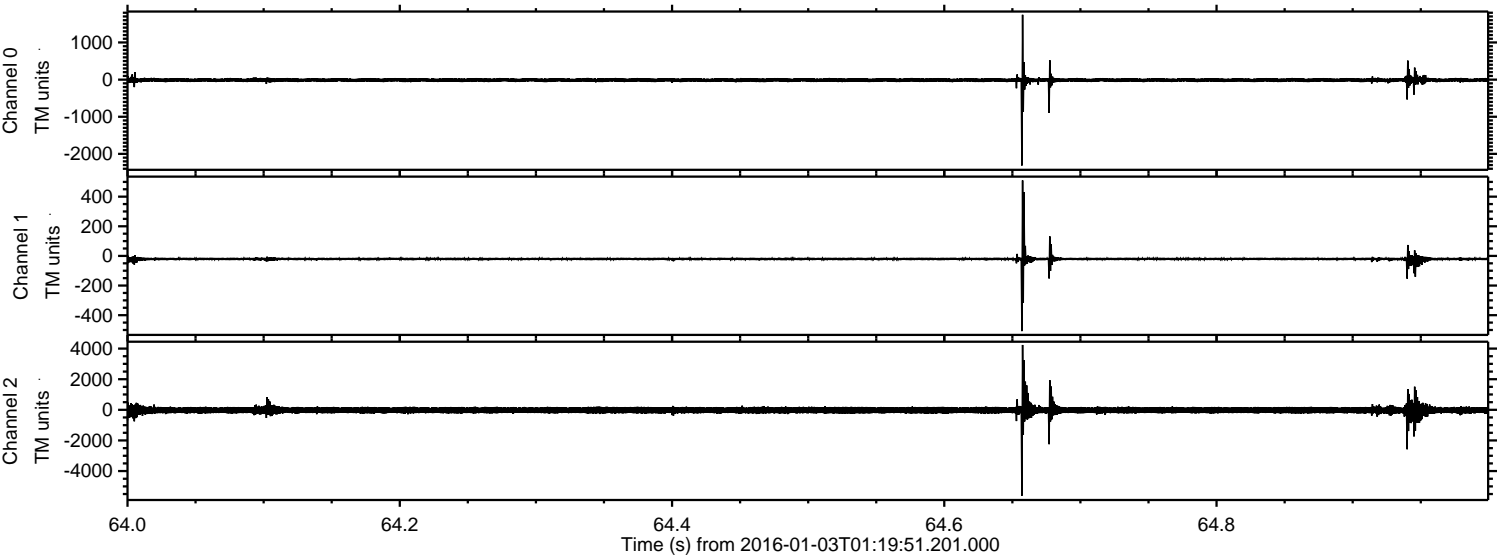

Processed Mon Mar 21 17:38:15 2016 by ELM ver.2012-10-06 from 001__elm20160103_011950__dat00.bin

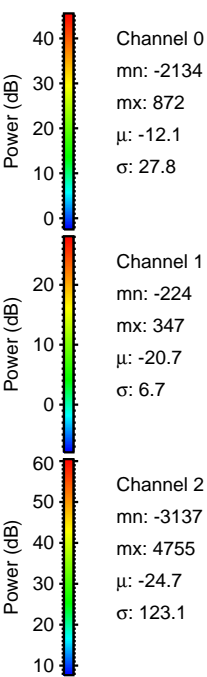
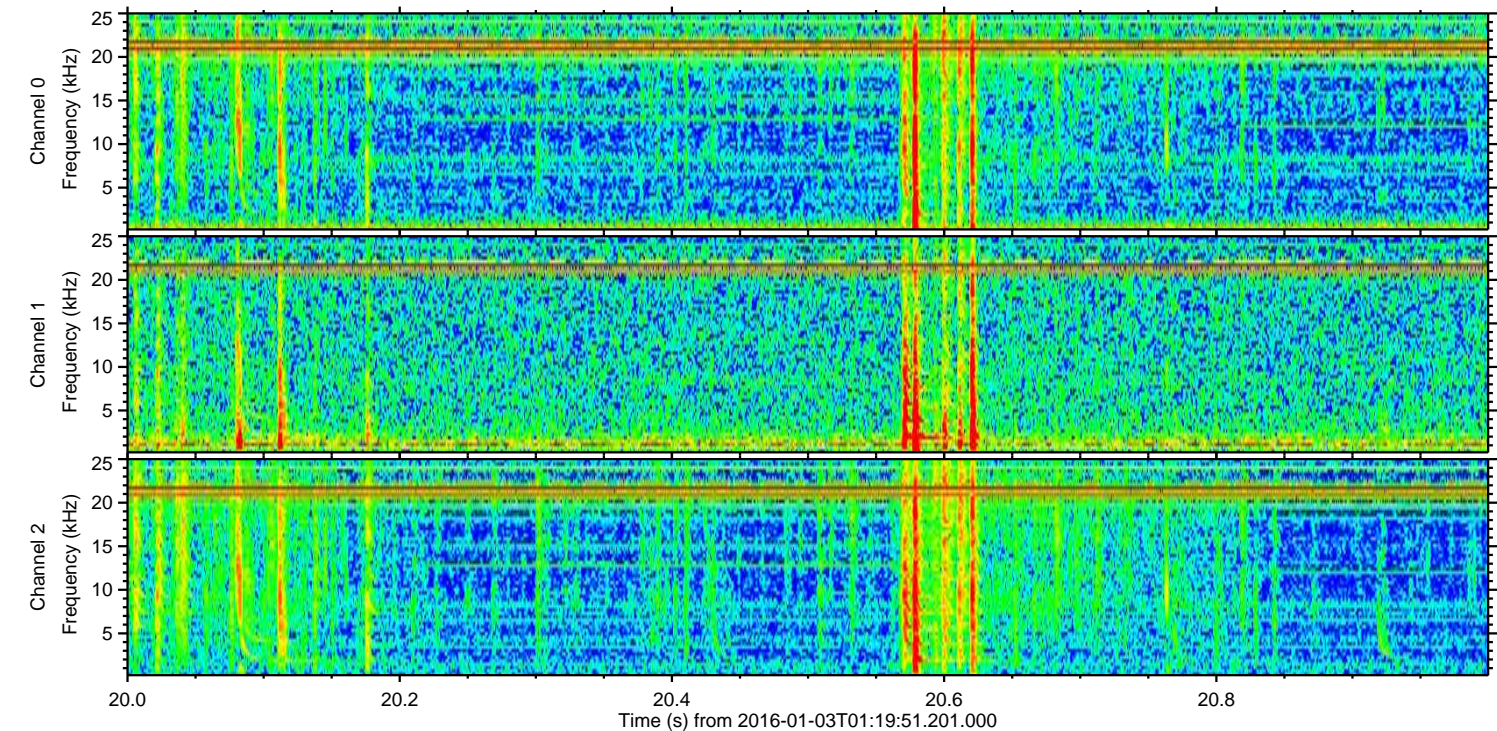
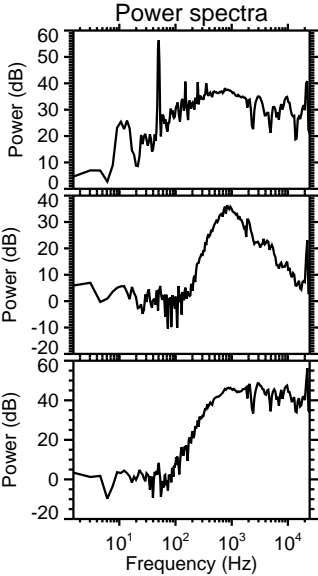
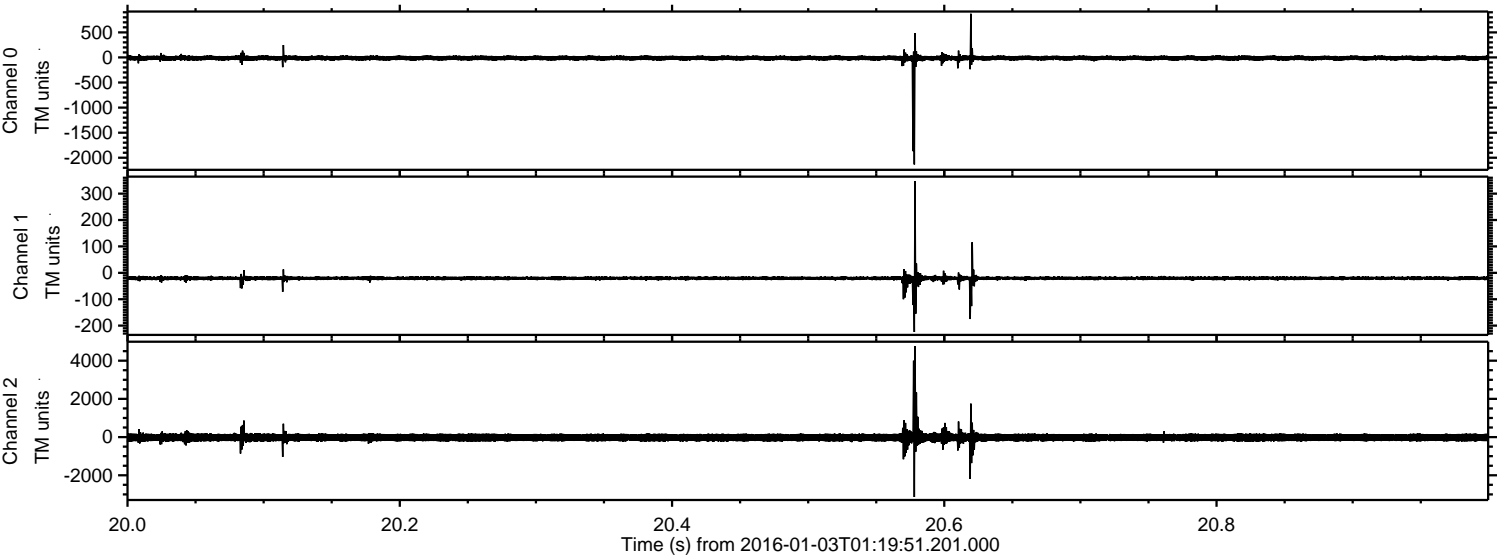

Processed Mon Mar 21 17:38:16 2016 by ELM ver.2012-10-06 from 001__elm20160103_011950__dat00.bin

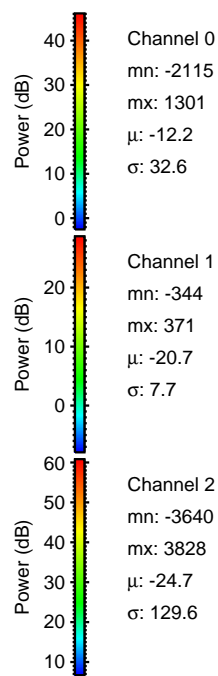
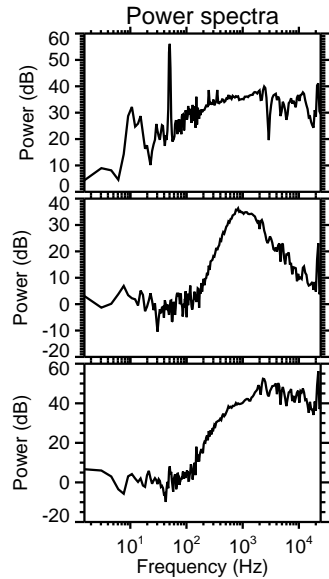
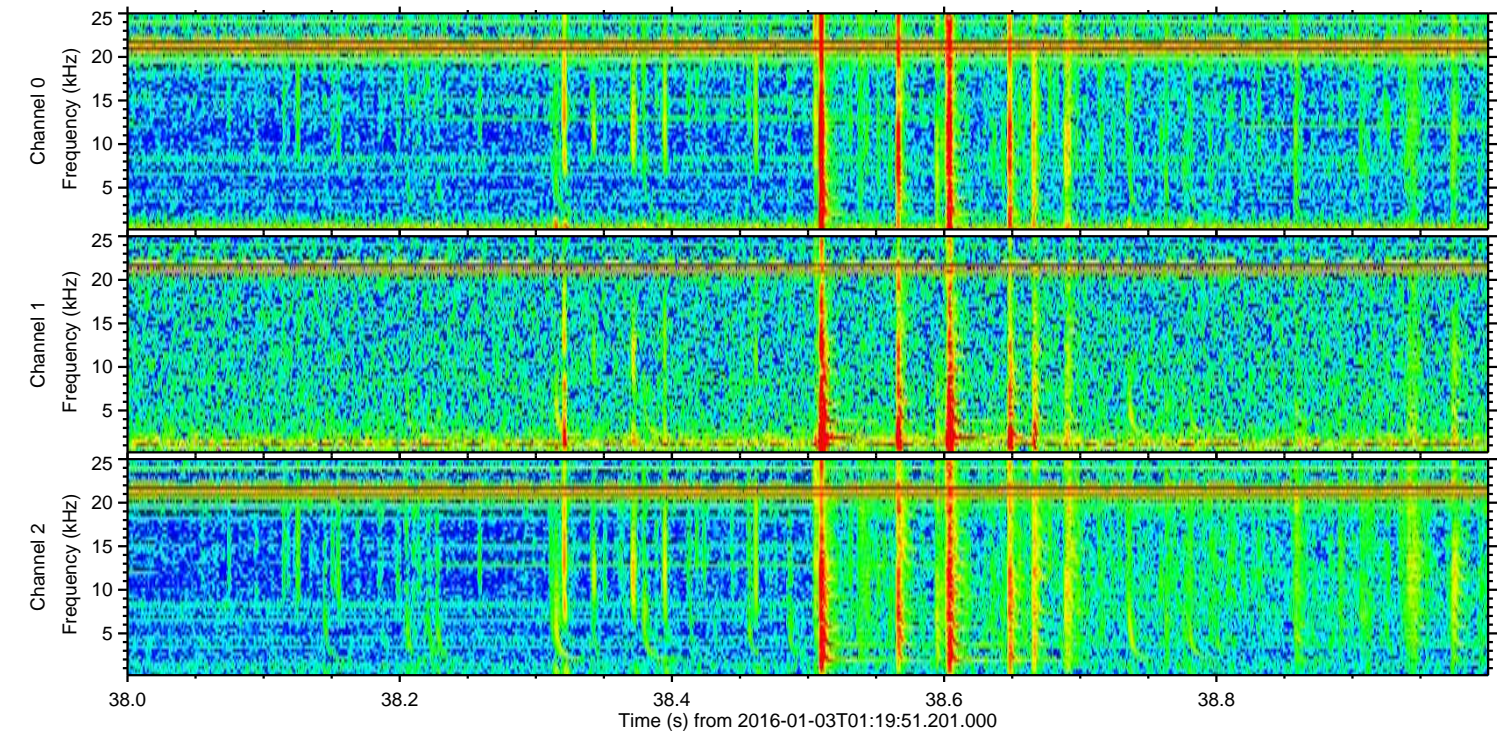
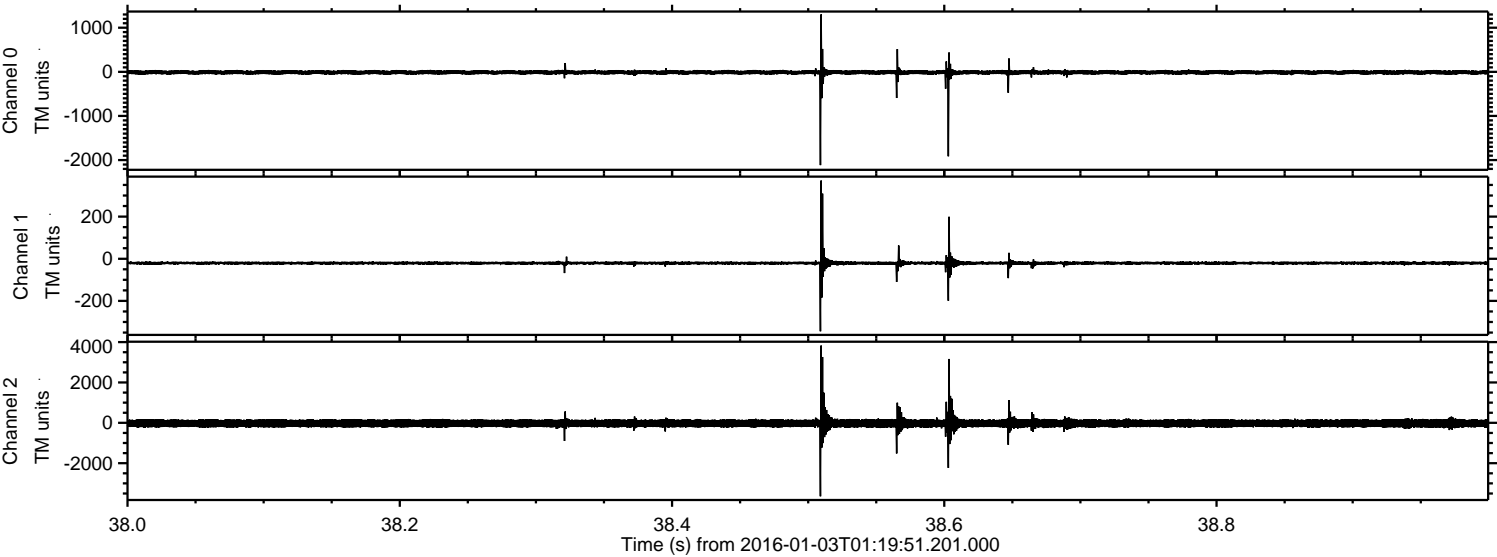

ELMAVAN 3D WAVEFORMS (Measured data sampled at 50 kHz) 51000 packets of 144 samples from 2016-01-03T01:19:51.201.000. Part 132/147

Processed Mon Mar 21 17:38:17 2016 by ELM ver.2012-10-06 from 001__elm20160103_011950__dat00.bin

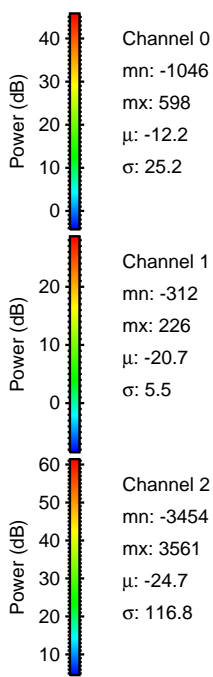
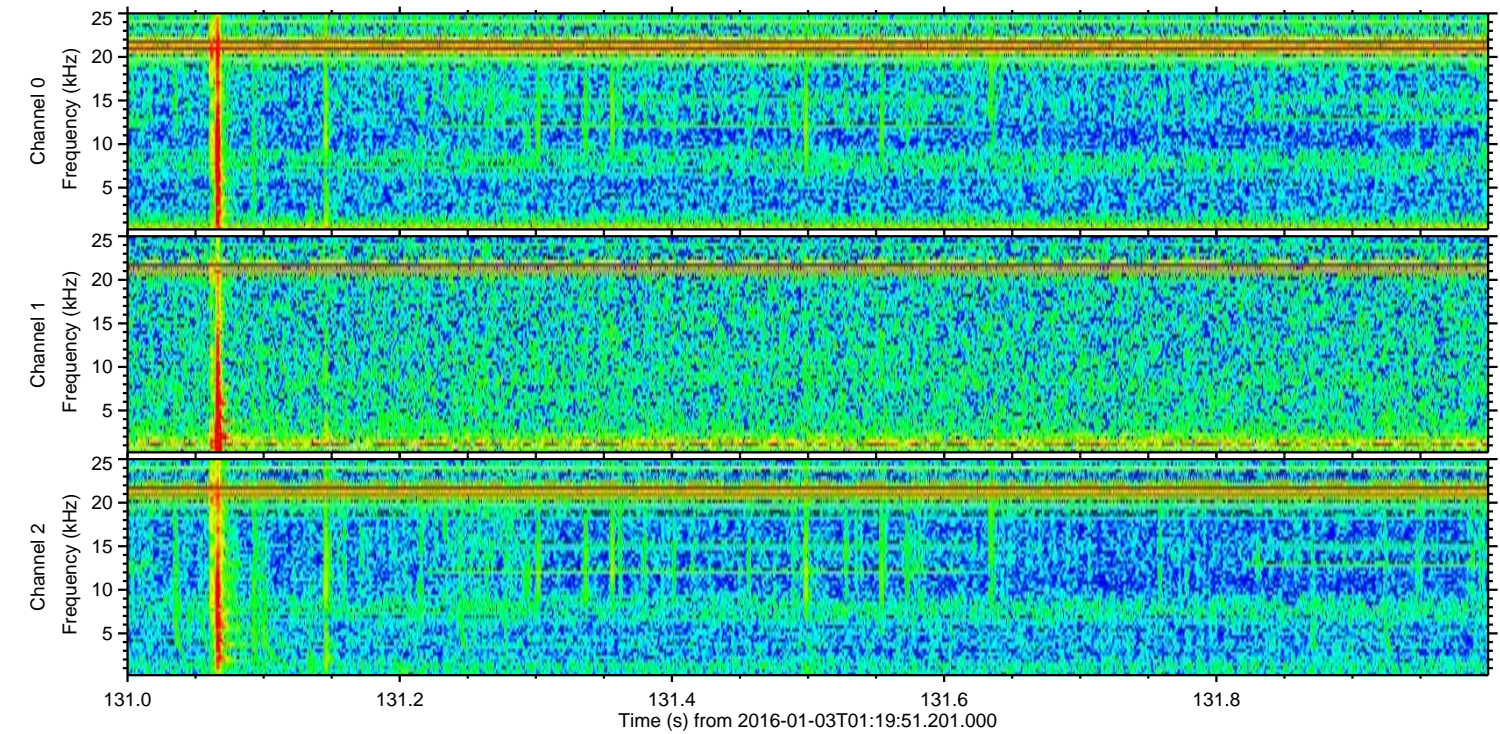
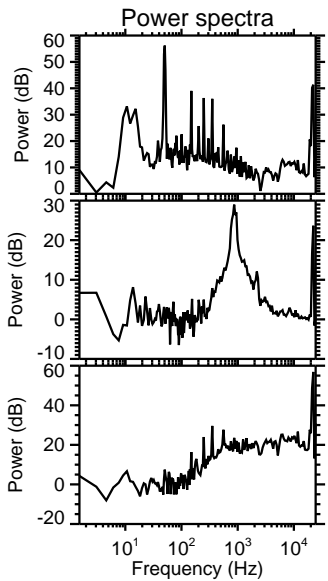
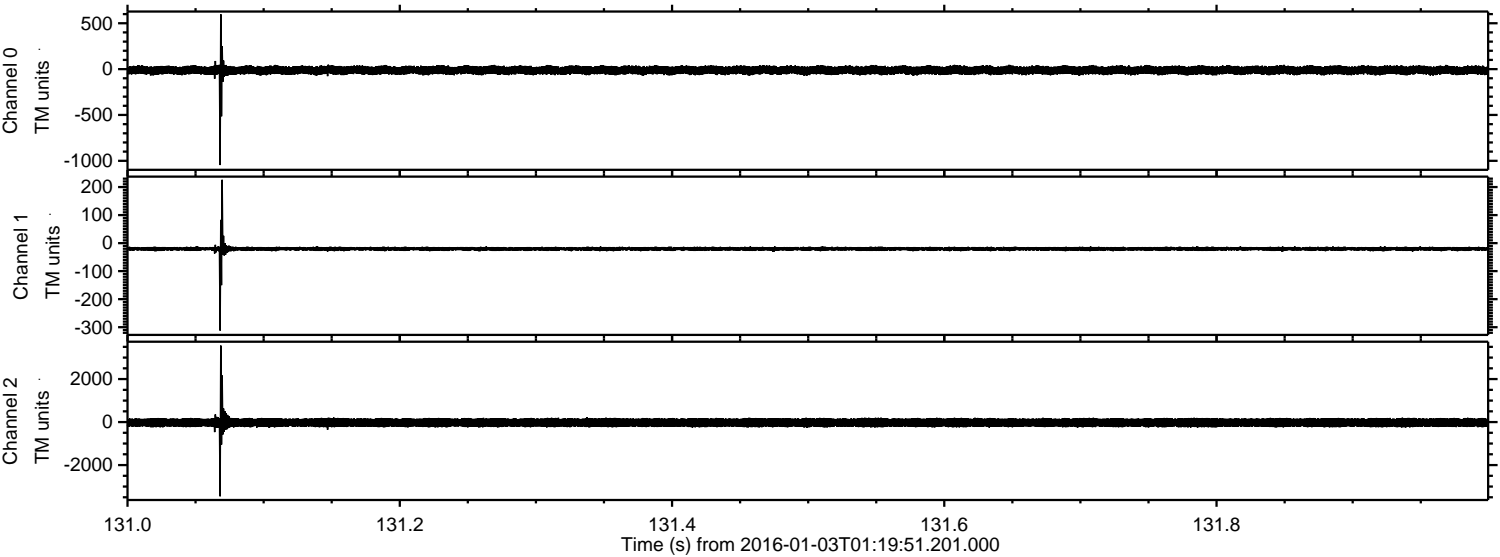

Processed Mon Mar 21 17:38:18 2016 by ELM ver.2012-10-06 from 001__elm20160103_011950__dat00.bin

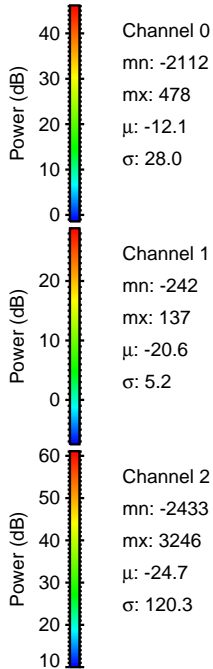
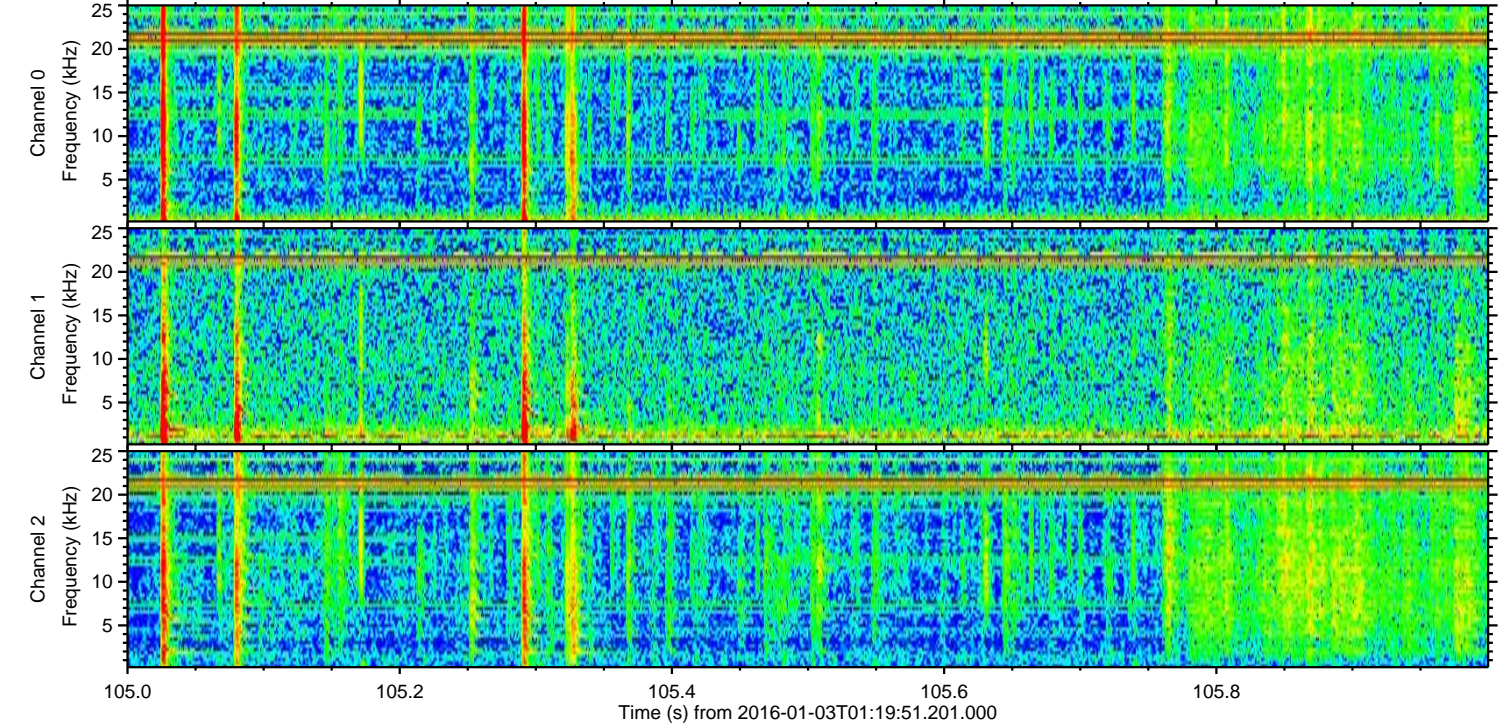
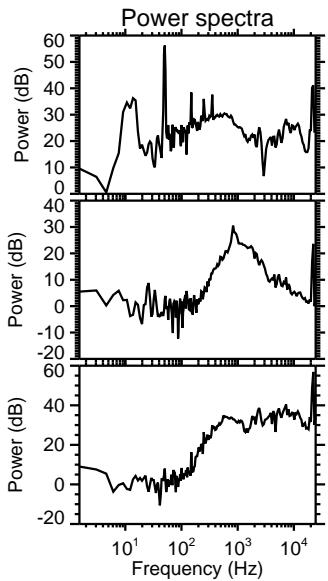
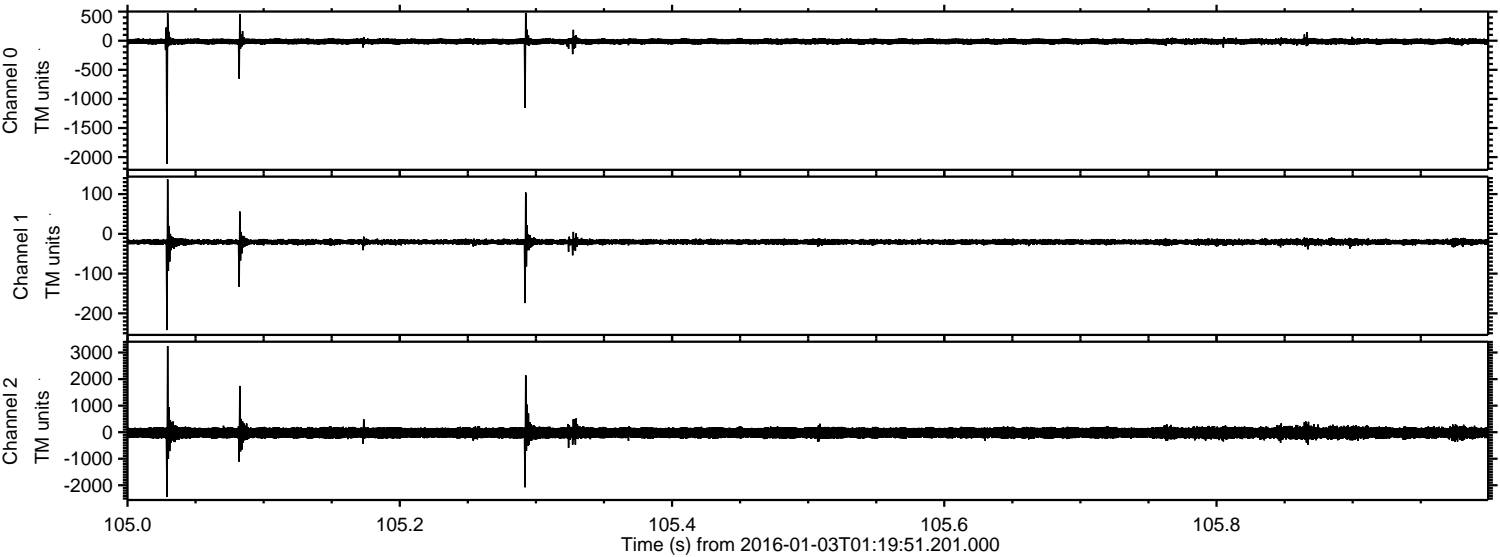

Channel 0
mn: -2112
mx: 478
 μ : -12.1
 σ : 28.0

Channel 1
mn: -242
mx: 137
 μ : -20.6
 σ : 5.2

Channel 2
mn: -2433
mx: 3246
 μ : -24.7
 σ : 120.3

Processed Mon Mar 21 17:38:19 2016 by ELM ver.2012-10-06 from 001__elm20160103_011950__dat00.bin

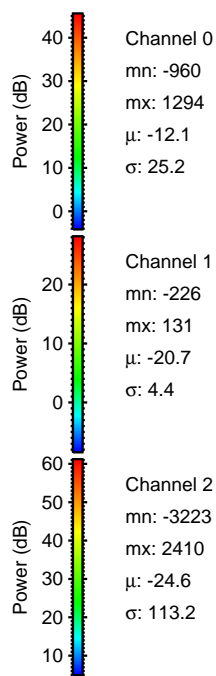
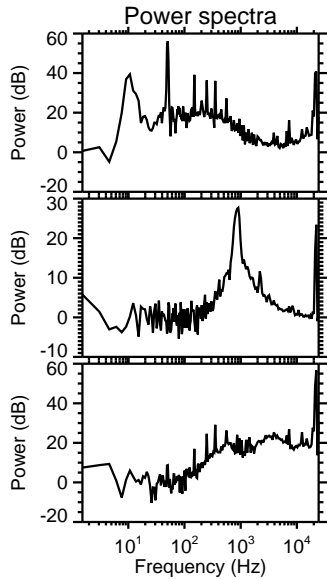
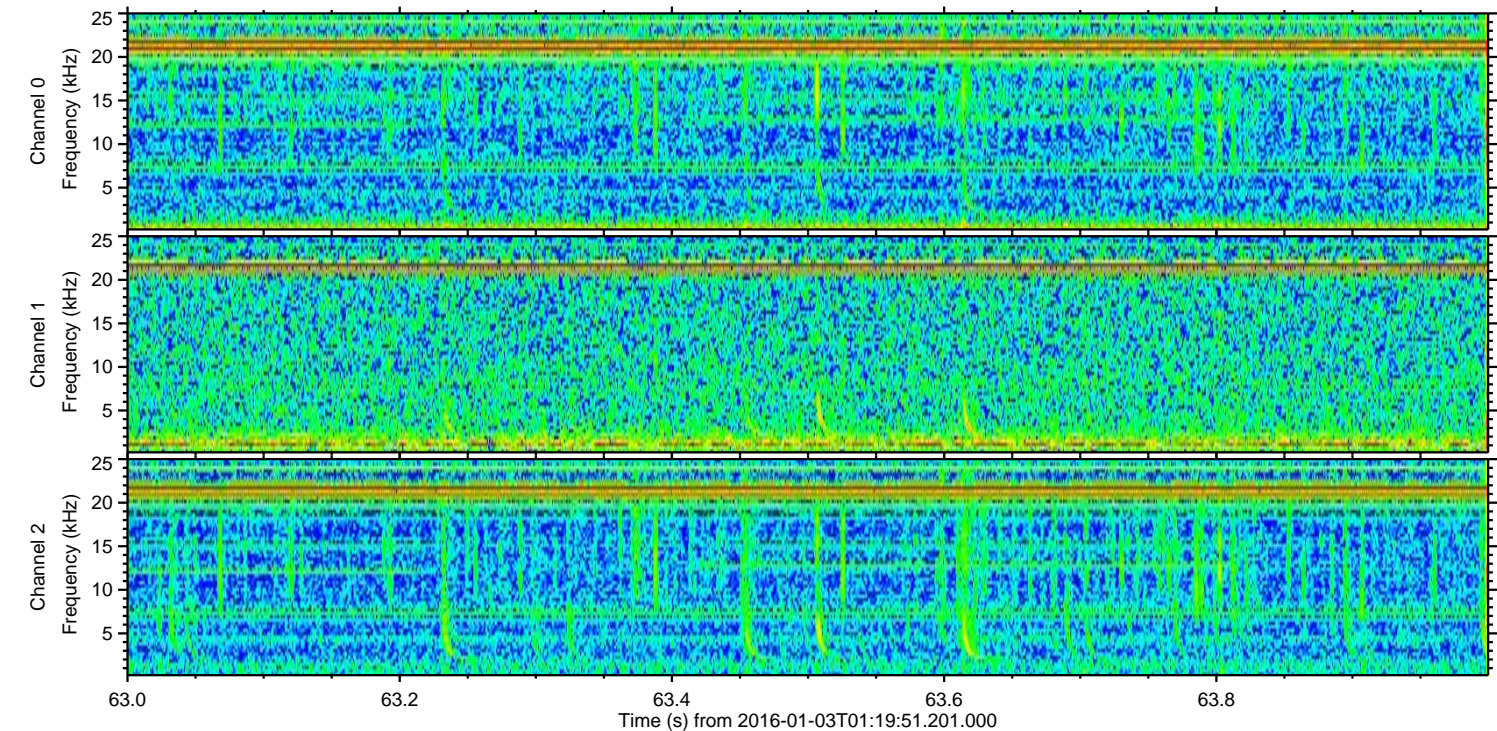
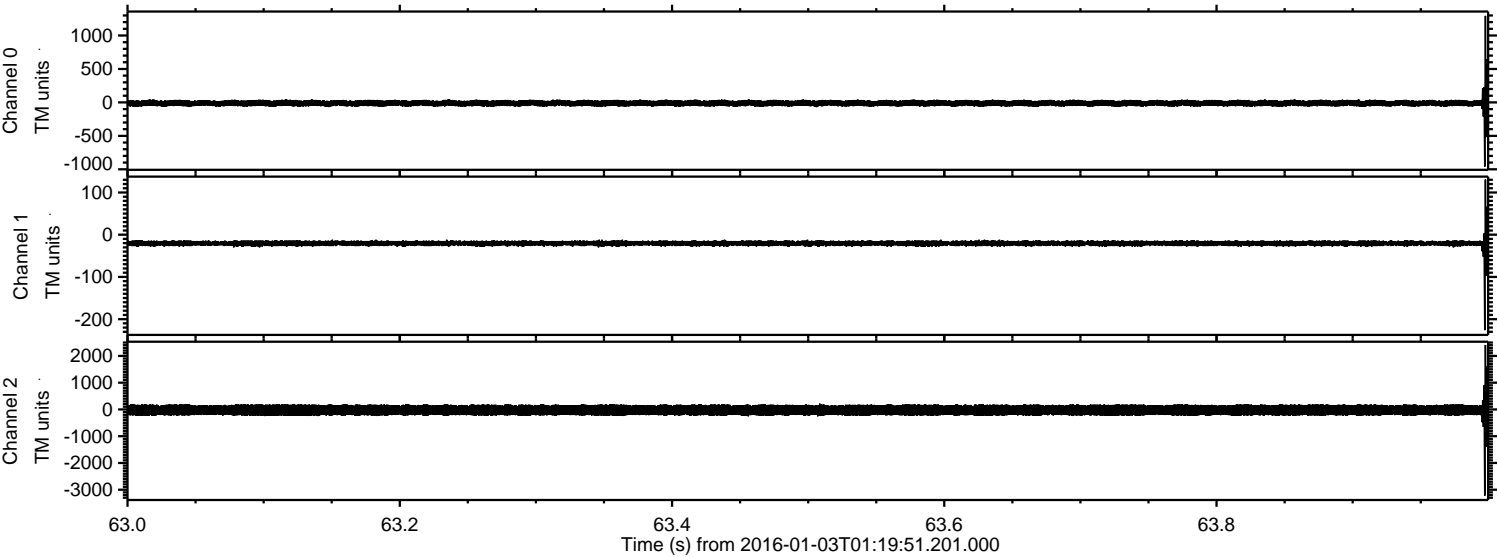

Processed Mon Mar 21 17:38:20 2016 by ELM ver.2012-10-06 from 001__elm20160103_011950__dat00.bin

