

ELMAVAN 3D WAVEFORMS (Measured data sampled at 50 kHz) 51000 packets of 144 samples from 2016-01-03T00:34:49.252.000.

Processed Mon Mar 21 17:27:33 2016 by ELM ver.2012-10-06 from 001__elm20160103_003448__dat00.bin

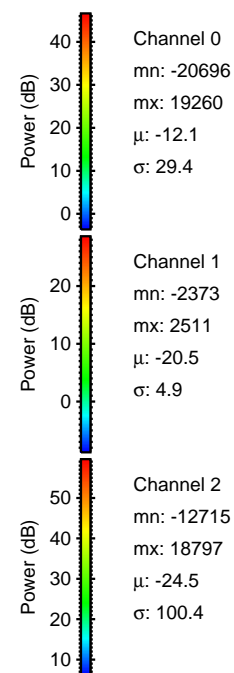
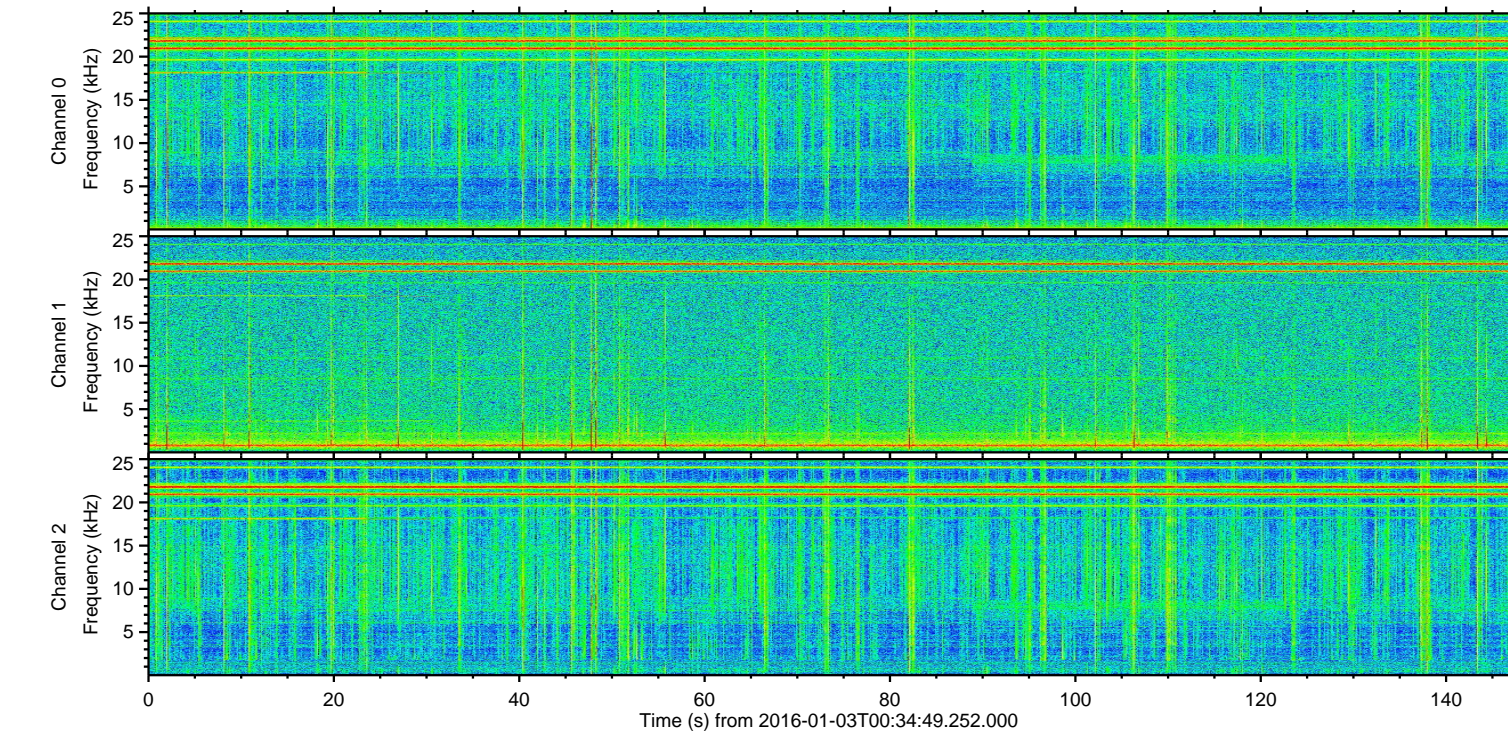
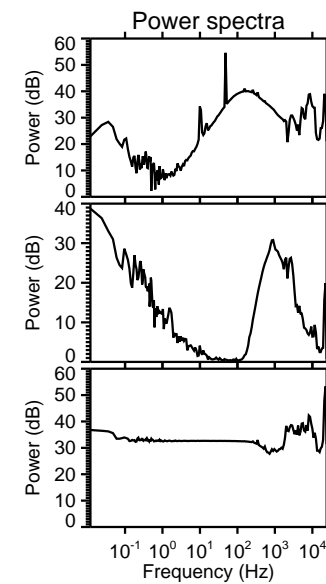
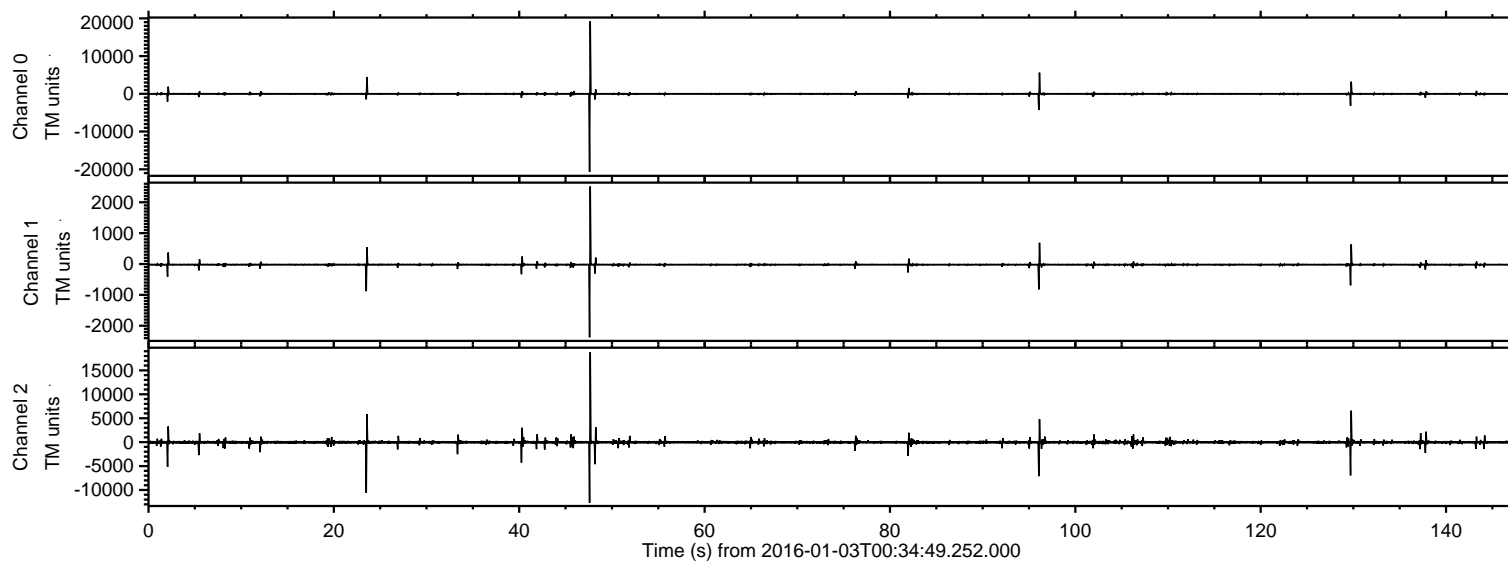

ELMAVAN 3D WAVEFORMS (Measured data sampled at 50 kHz) 51000 packets of 144 samples from 2016-01-03T00:34:49.252.000. Part 48/147

Processed Mon Mar 21 17:27:44 2016 by ELM ver.2012-10-06 from 001__elm20160103_003448__dat00.bin

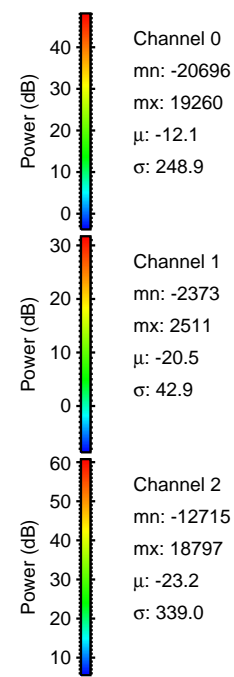
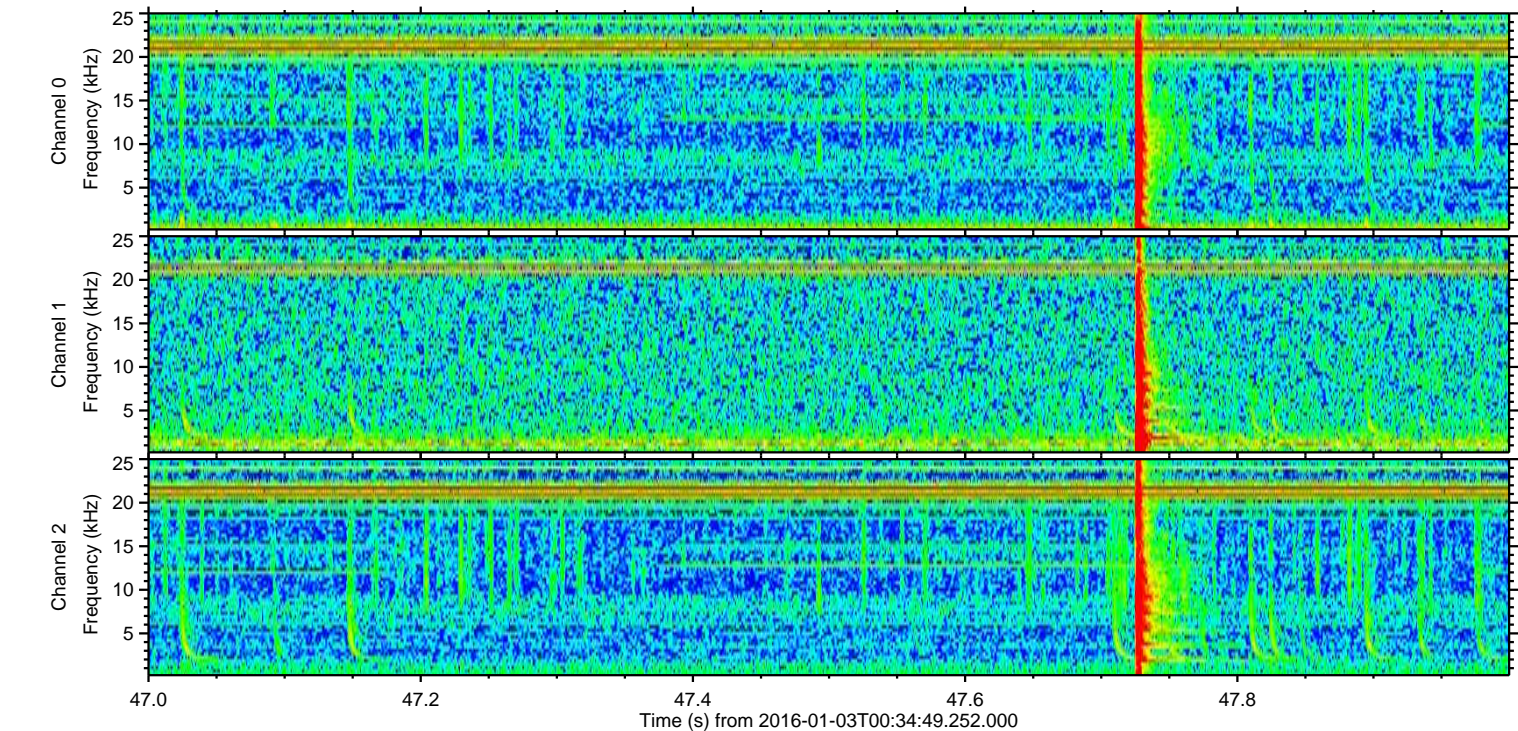
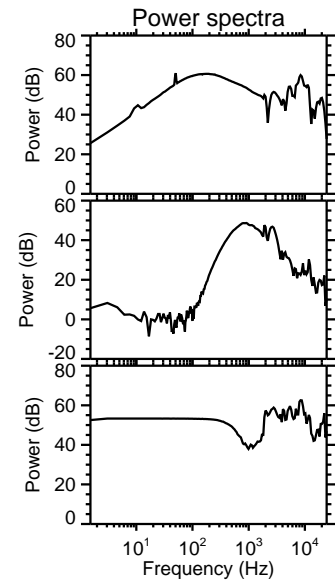
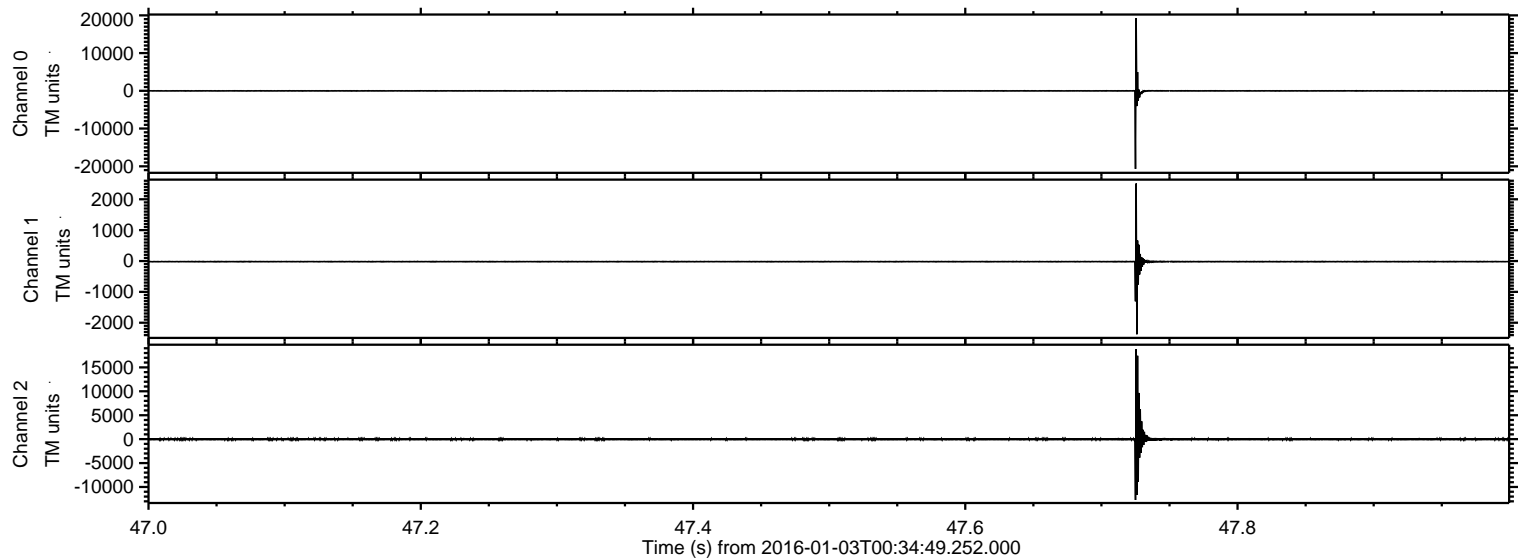

Processed Mon Mar 21 17:27:45 2016 by ELM ver.2012-10-06 from 001__elm20160103_003448__dat00.bin

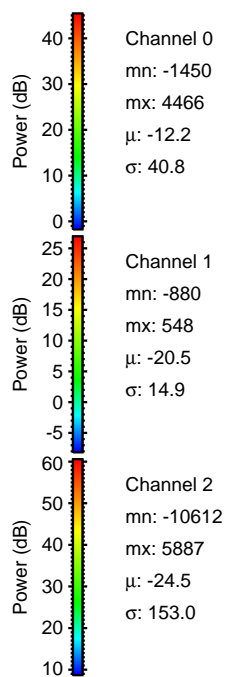
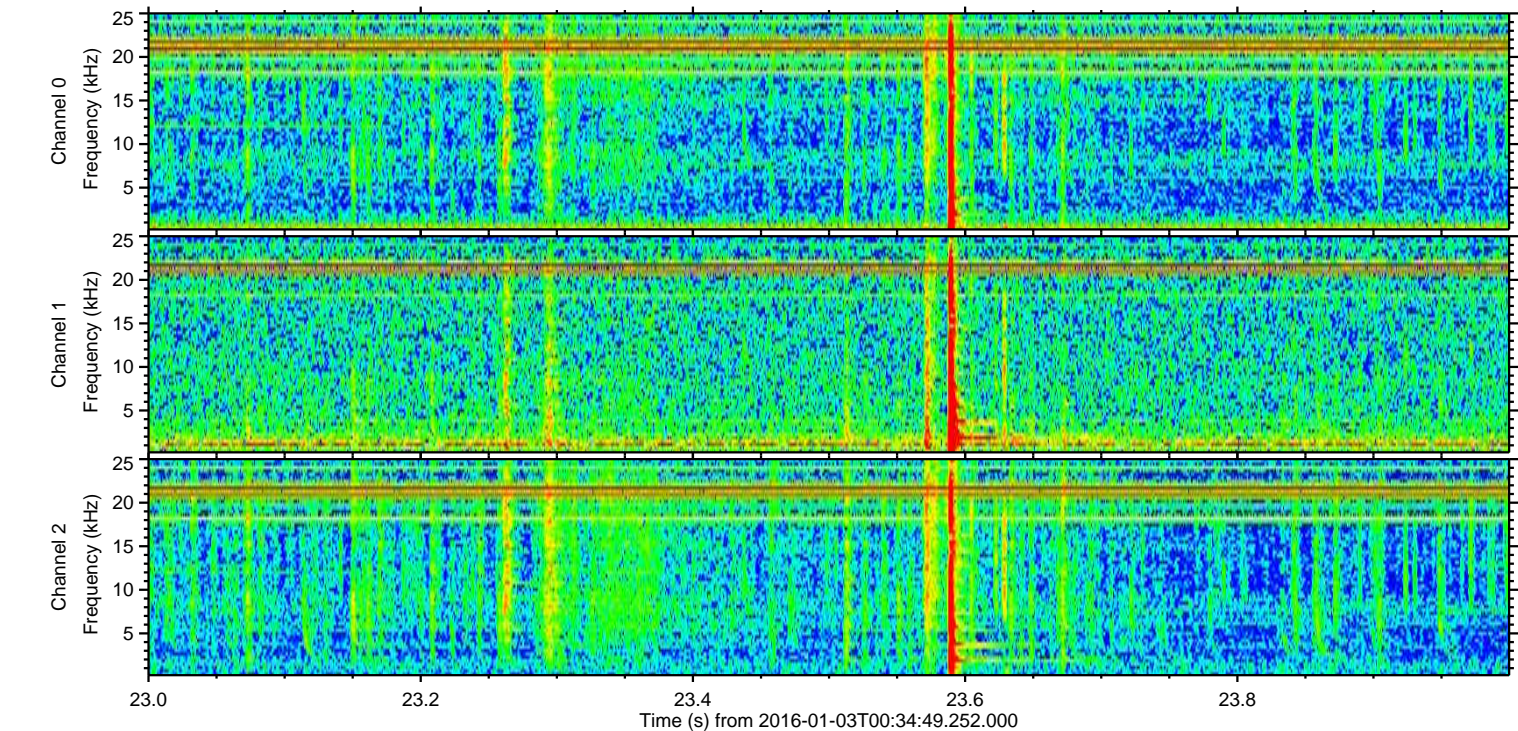
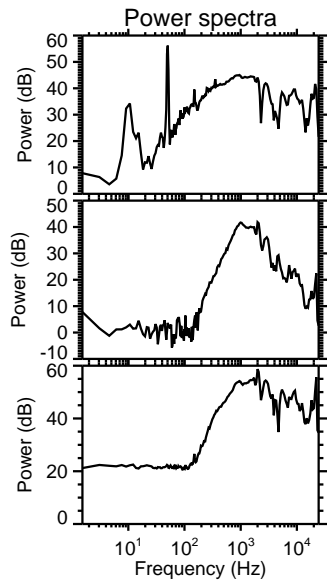
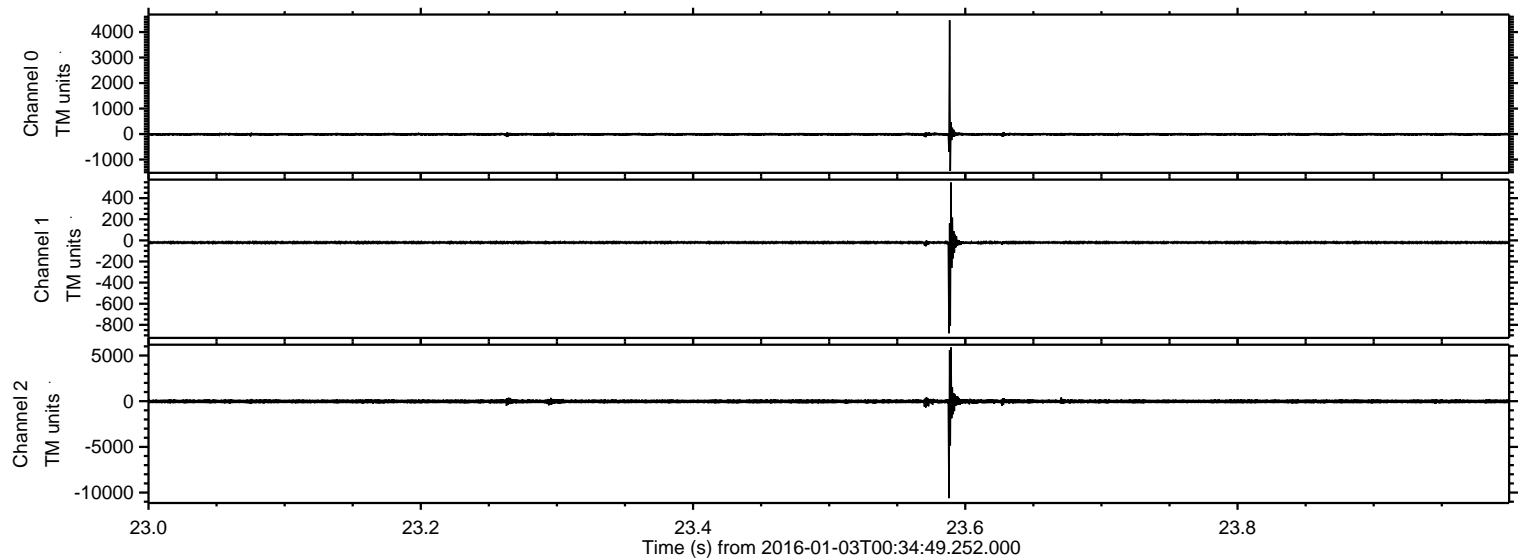

Processed Mon Mar 21 17:27:46 2016 by ELM ver.2012-10-06 from 001__elm20160103_003448__dat00.bin

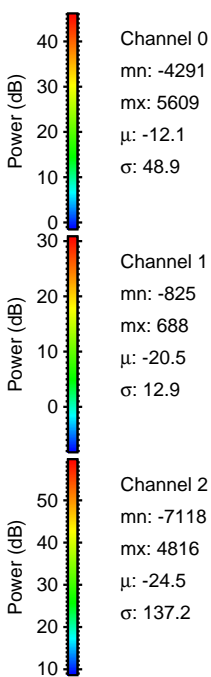
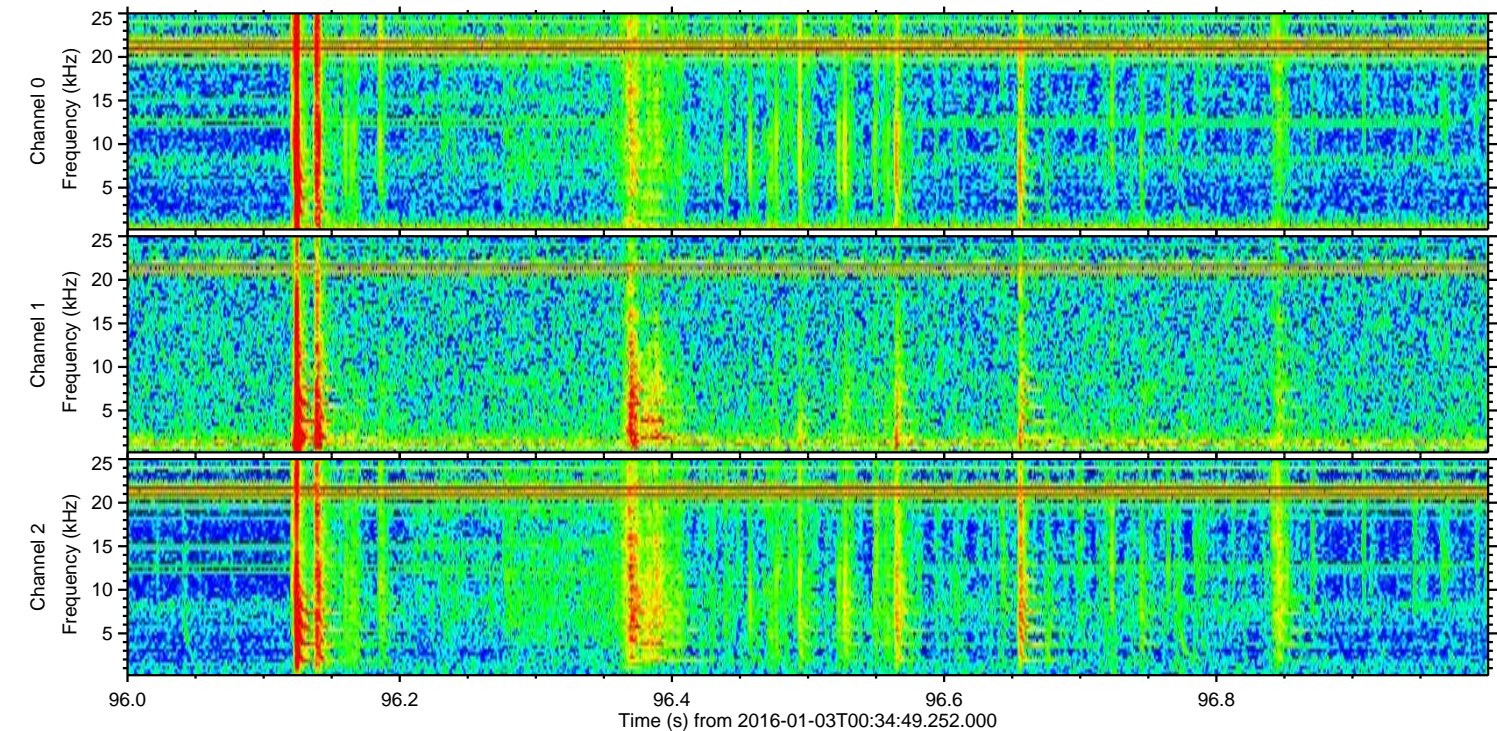
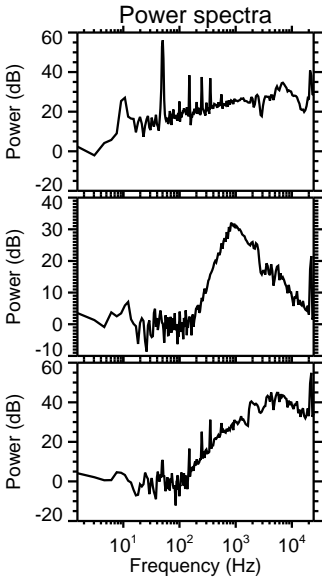
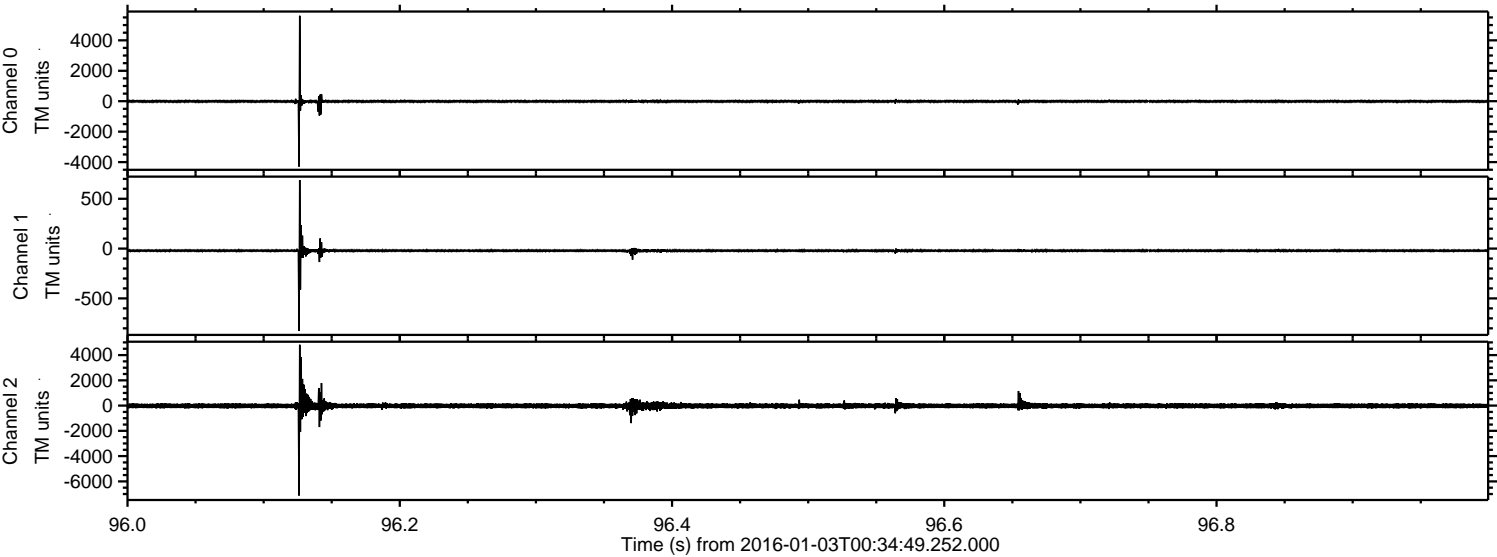

Channel 0
mn: -4291
mx: 5609
 μ : -12.1
 σ : 48.9

Channel 1
mn: -825
mx: 688
 μ : -20.5
 σ : 12.9

Channel 2
mn: -7118
mx: 4816
 μ : -24.5
 σ : 137.2

ELMAVAN 3D WAVEFORMS (Measured data sampled at 50 kHz) 51000 packets of 144 samples from 2016-01-03T00:34:49.252.000. Part 130/147

Processed Mon Mar 21 17:27:47 2016 by ELM ver.2012-10-06 from 001__elm20160103_003448__dat00.bin

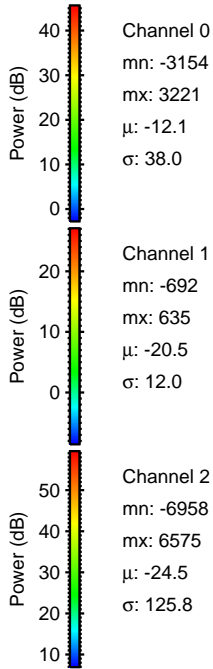
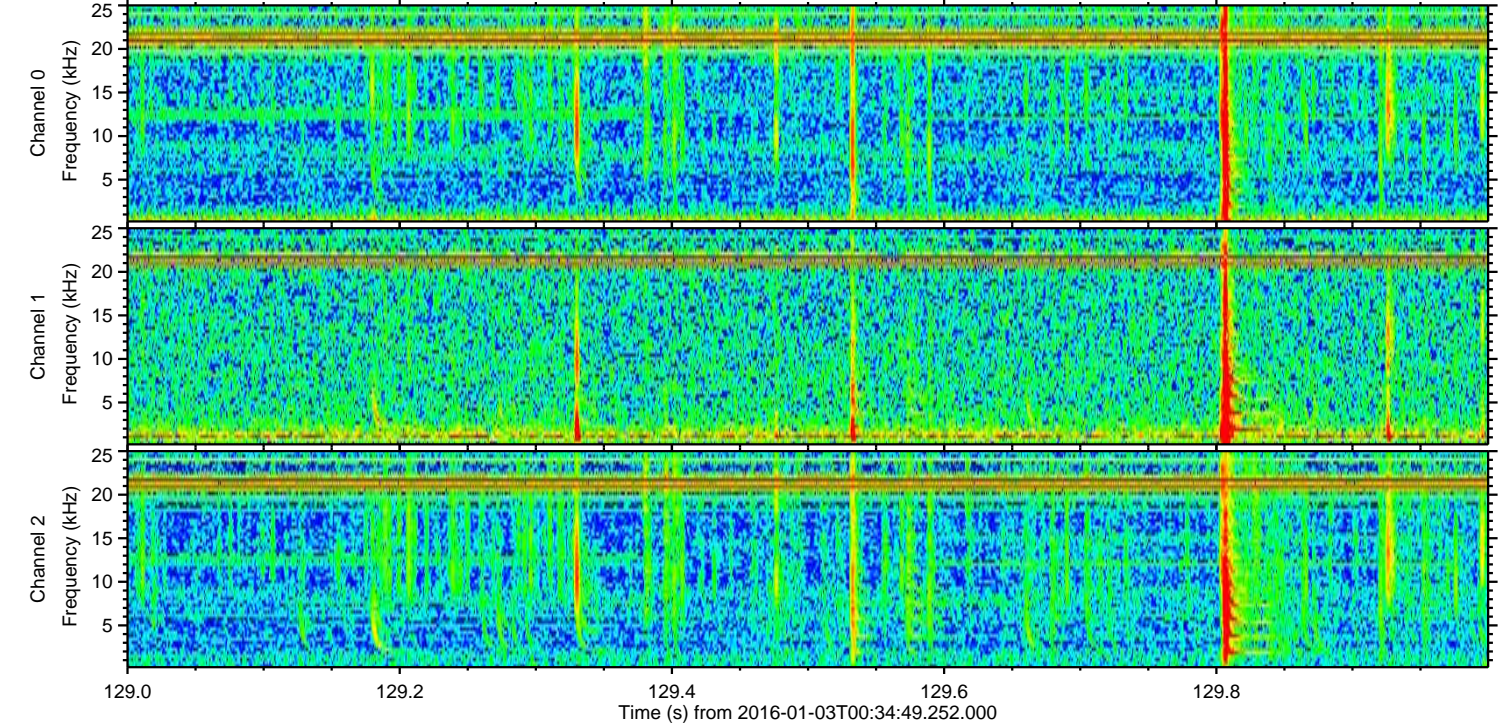
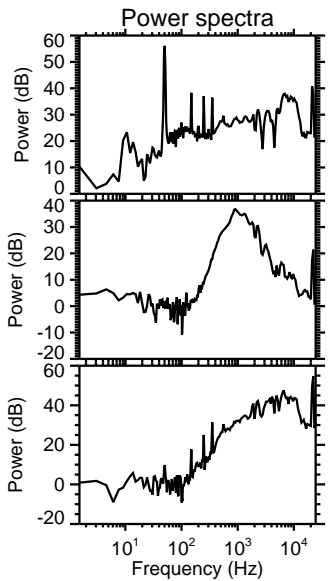
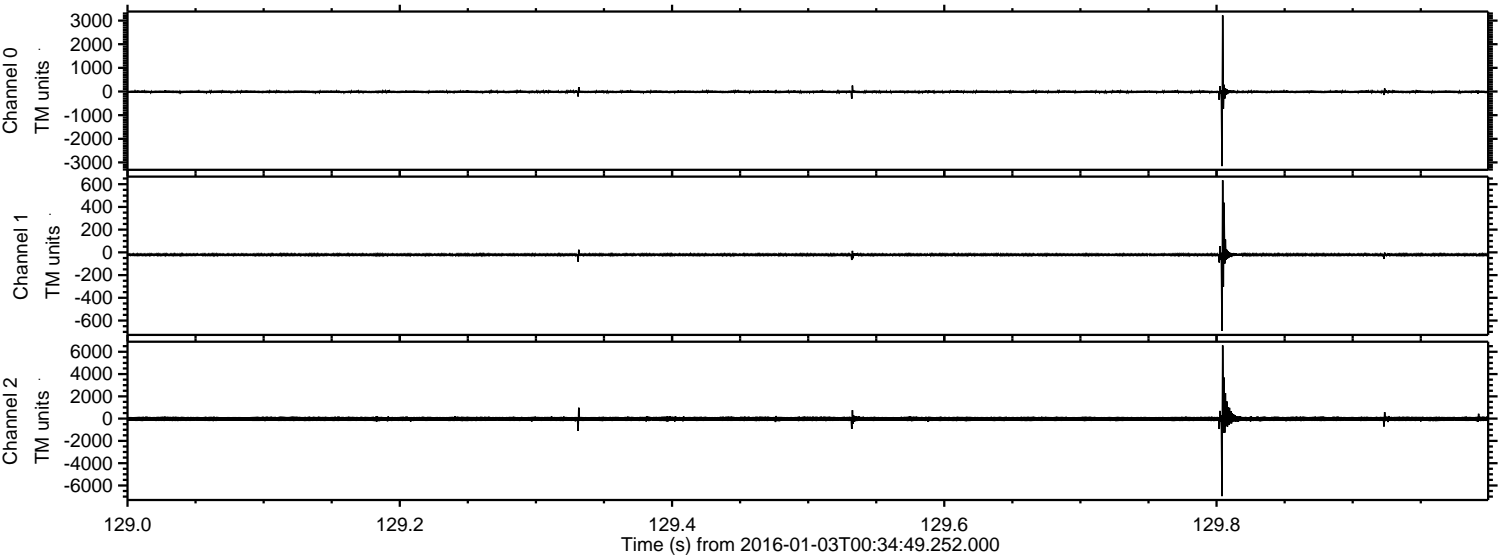

Processed Mon Mar 21 17:27:48 2016 by ELM ver.2012-10-06 from 001__elm20160103_003448__dat00.bin

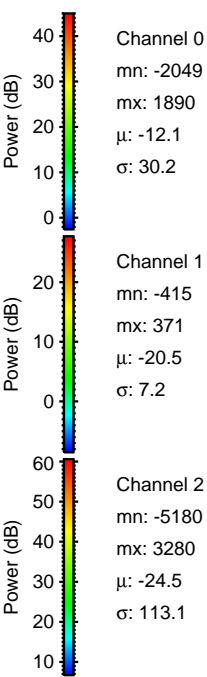
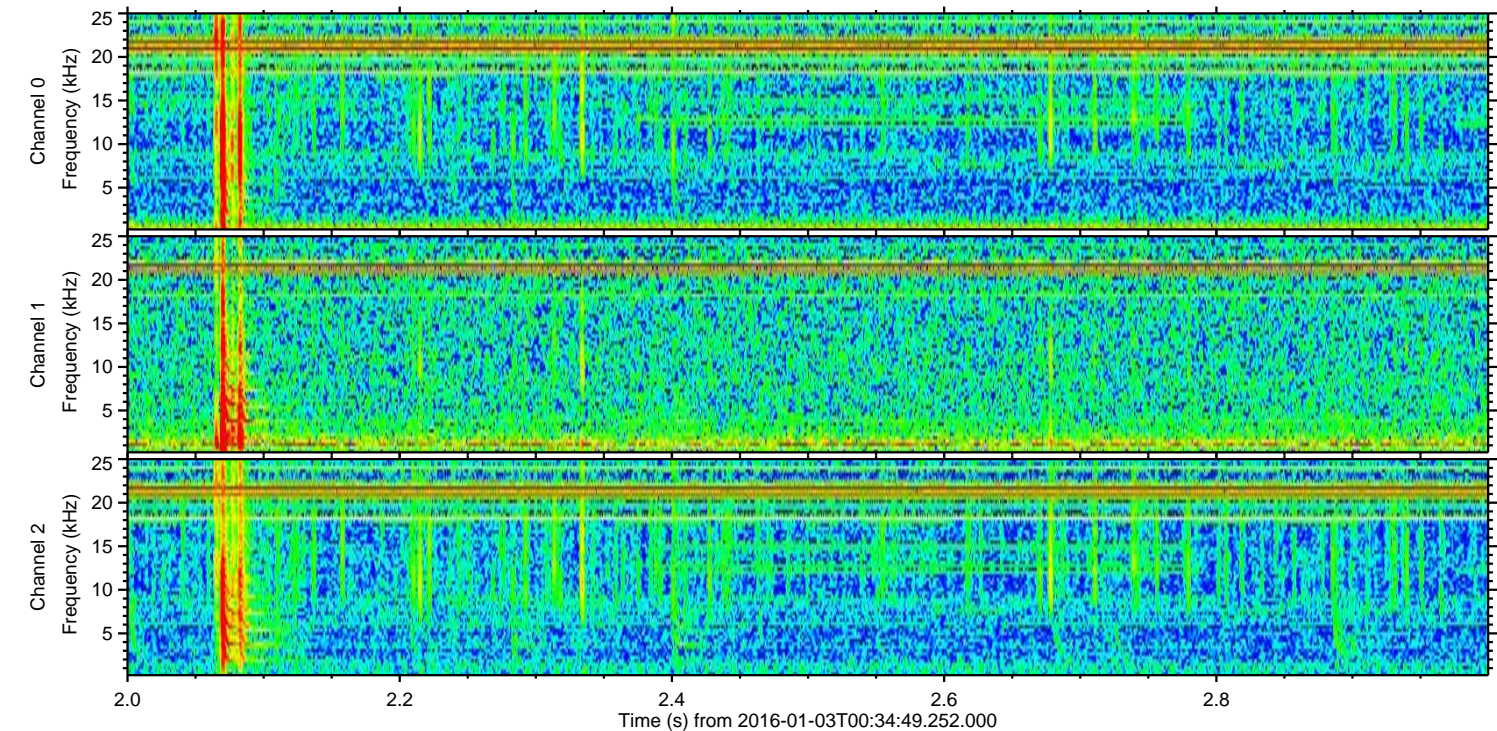
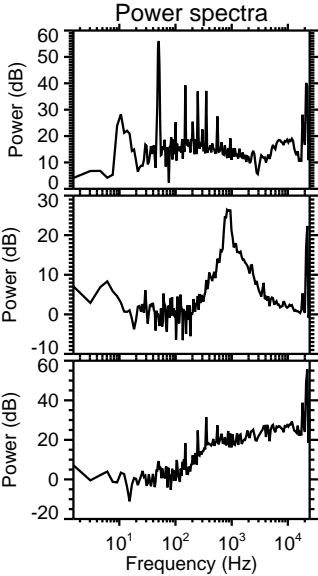
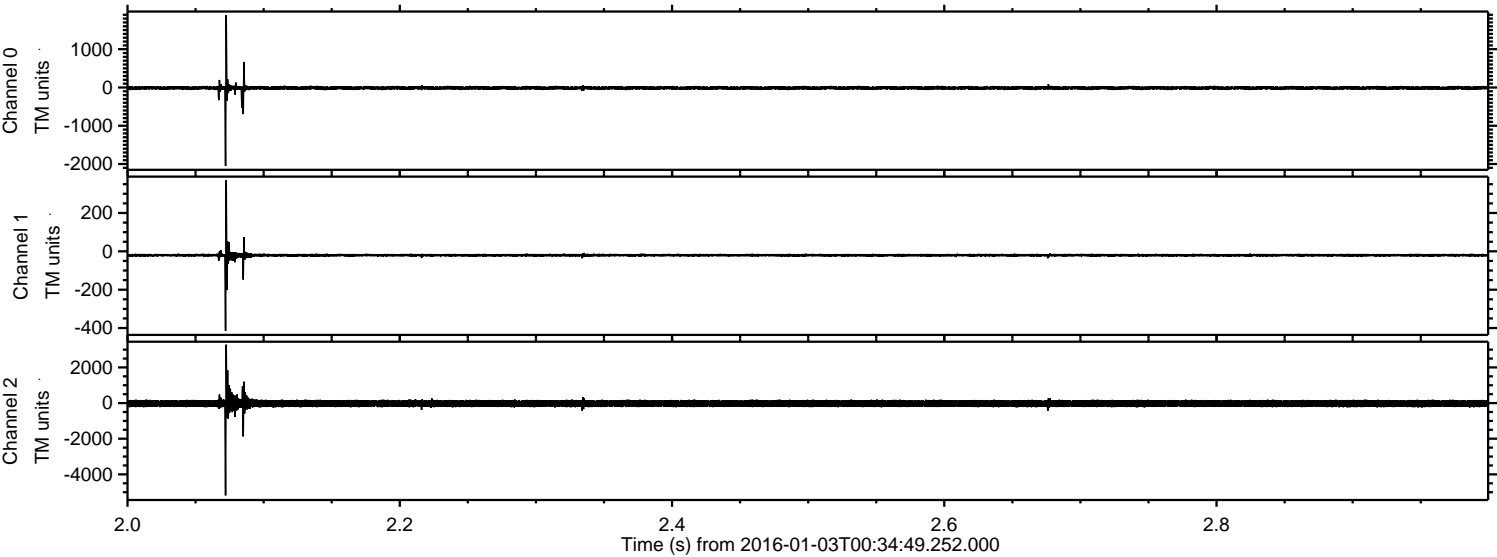

Processed Mon Mar 21 17:27:49 2016 by ELM ver.2012-10-06 from 001__elm20160103_003448__dat00.bin

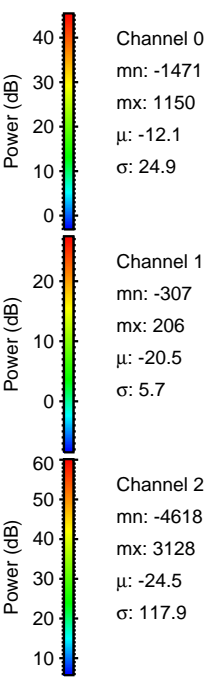
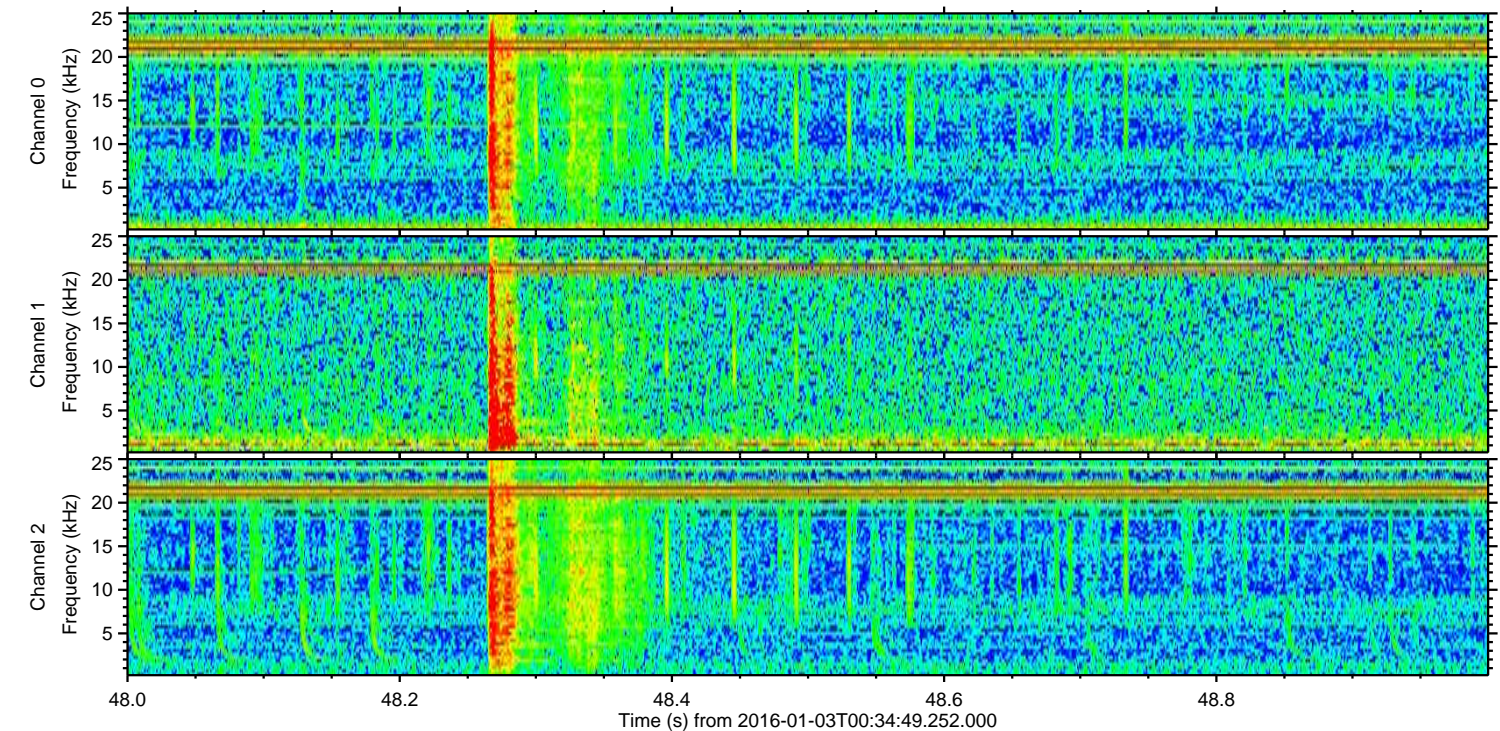
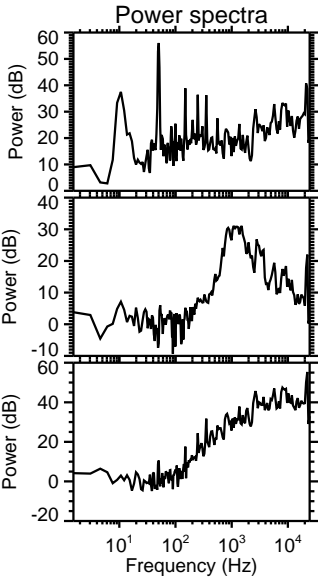
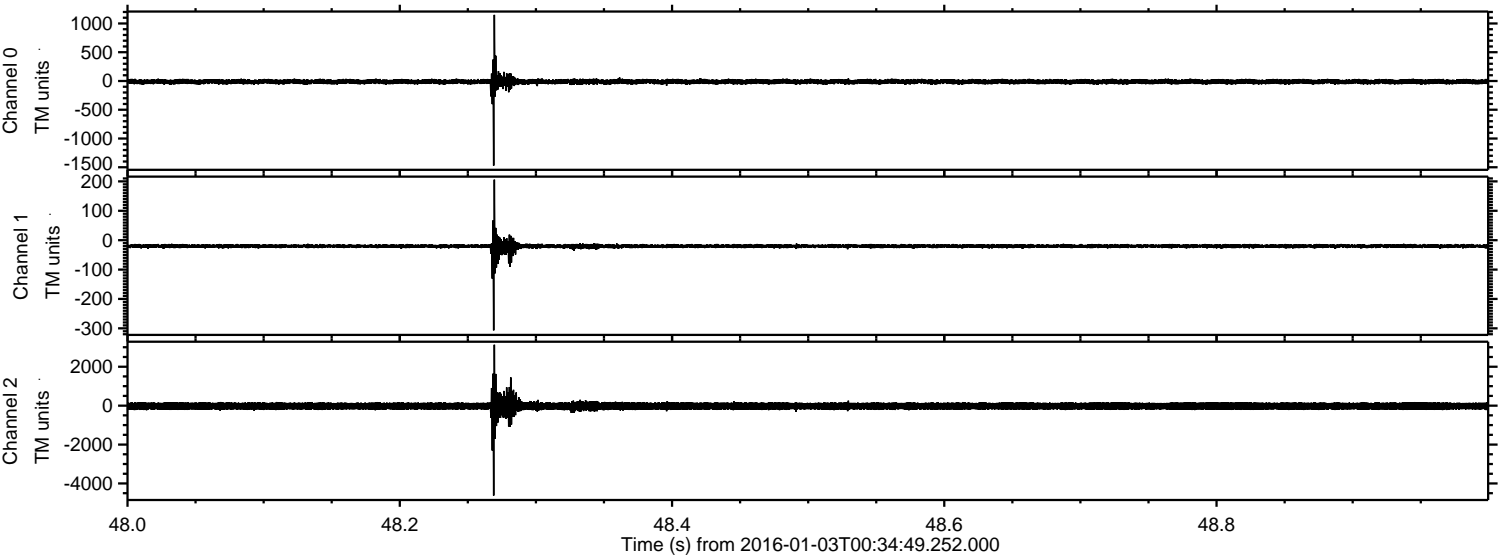

Processed Mon Mar 21 17:27:50 2016 by ELM ver.2012-10-06 from 001__elm20160103_003448__dat00.bin

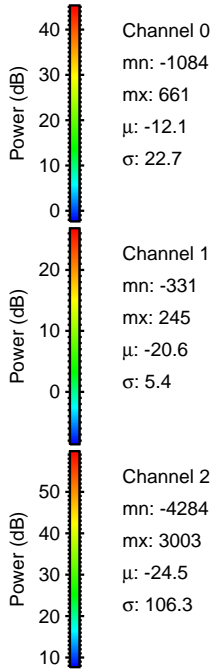
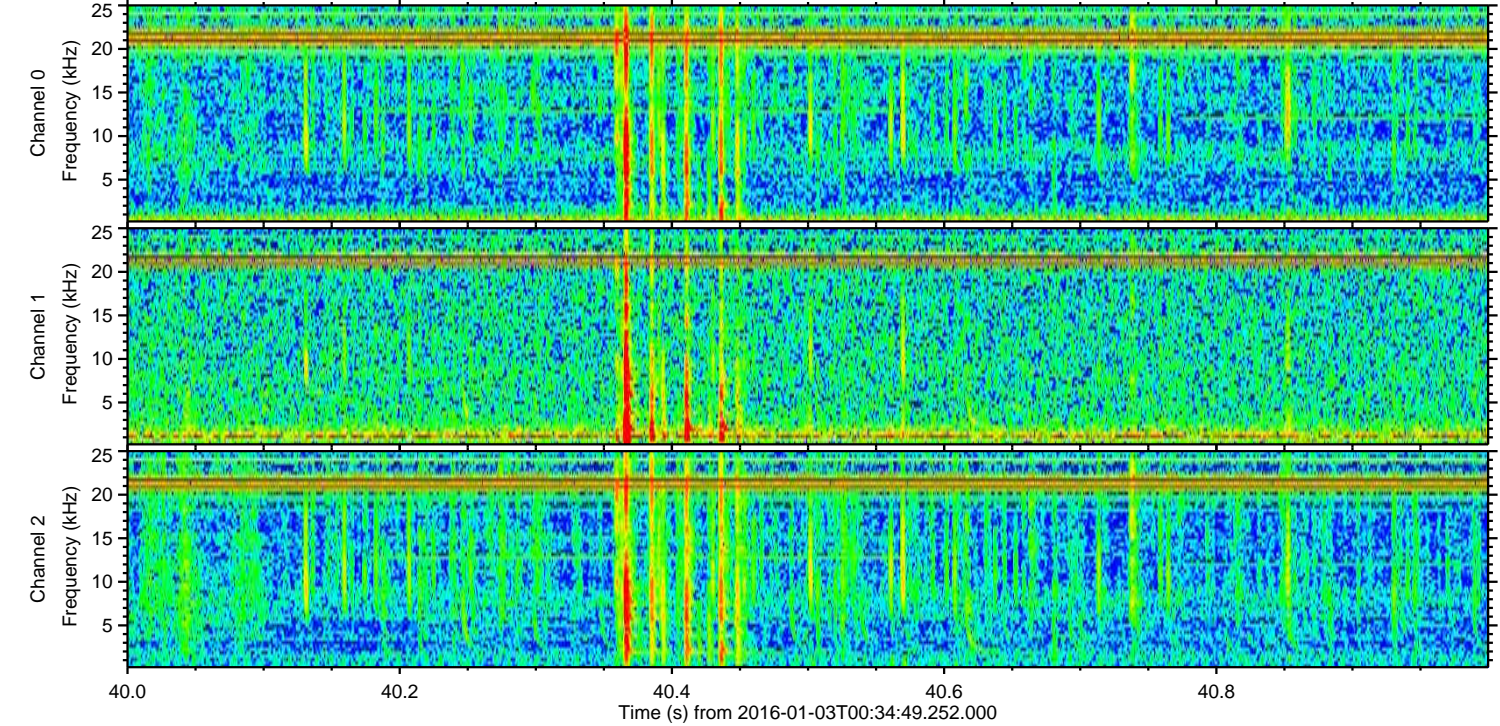
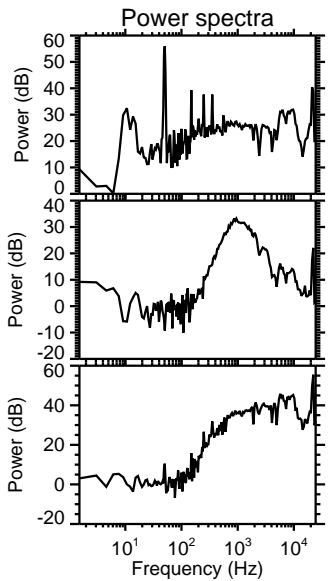
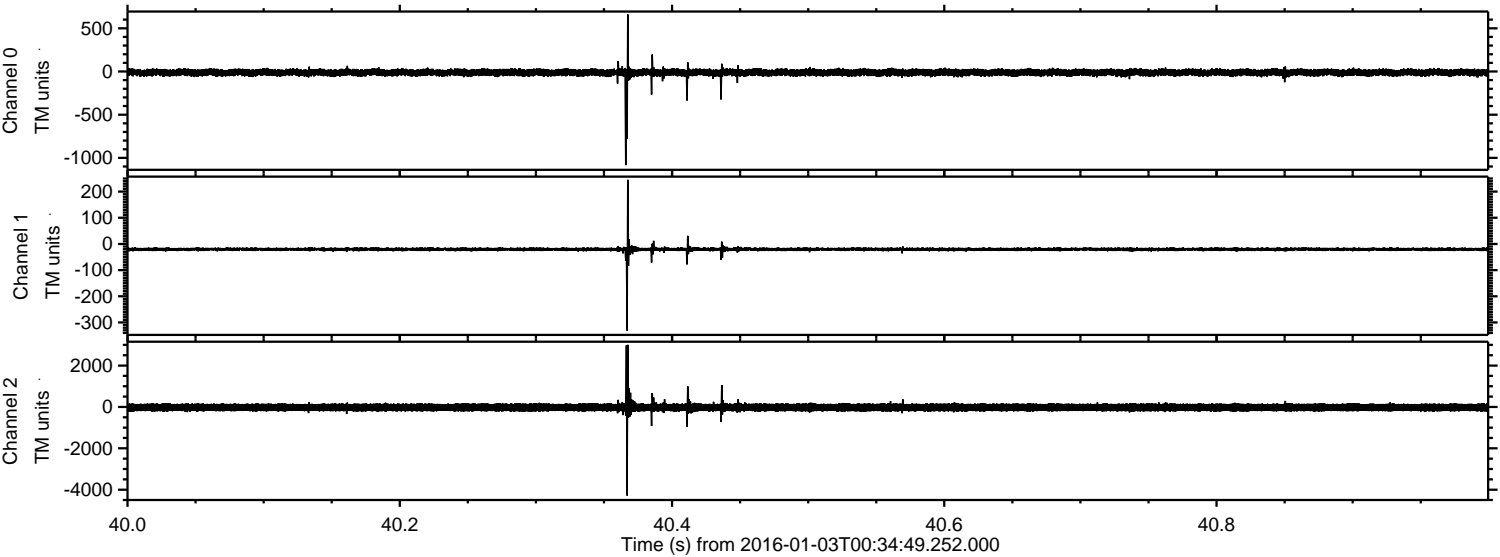

Processed Mon Mar 21 17:27:51 2016 by ELM ver.2012-10-06 from 001__elm20160103_003448__dat00.bin

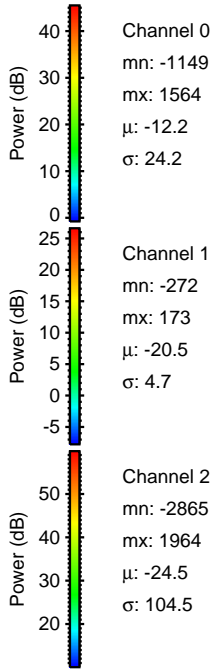
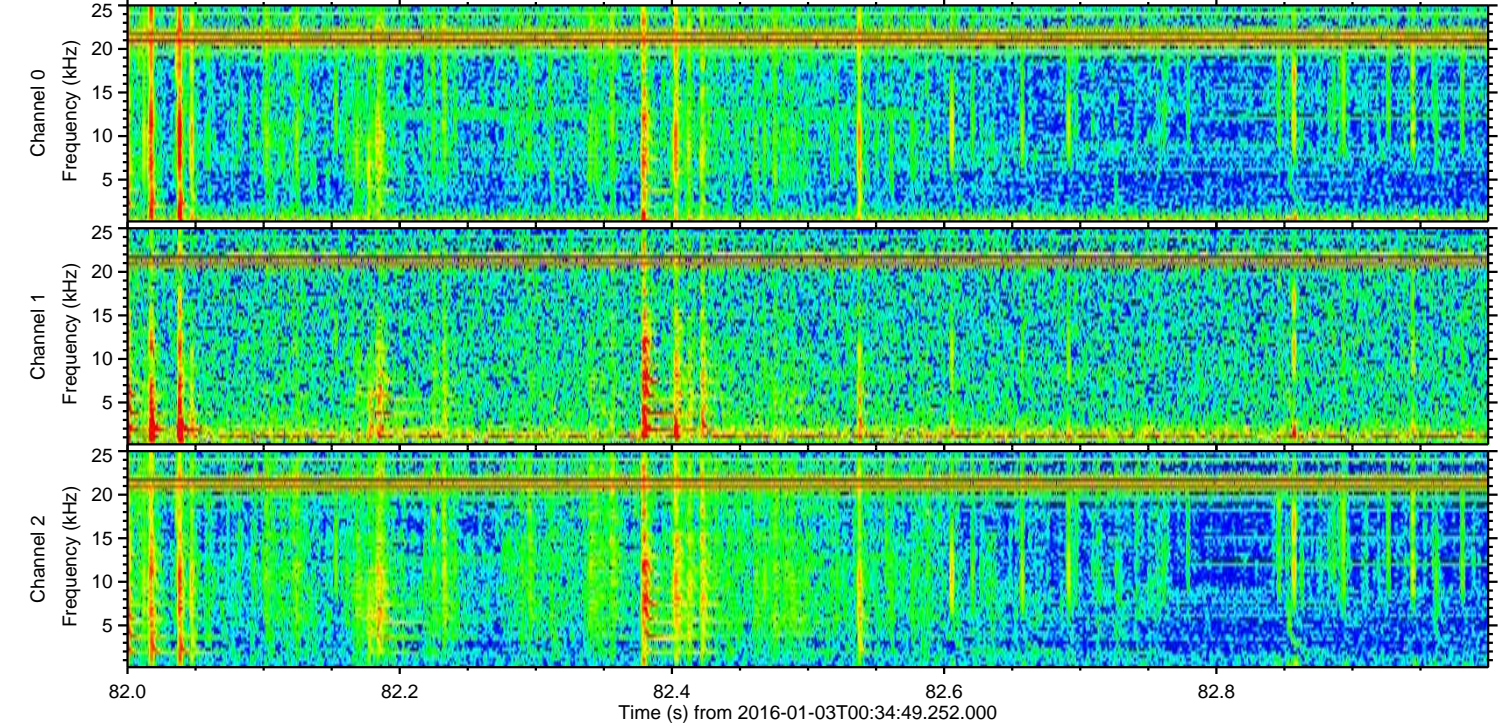
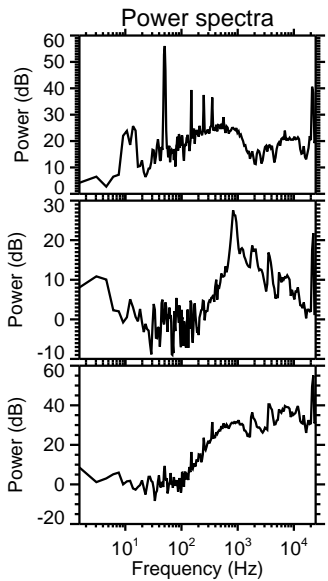
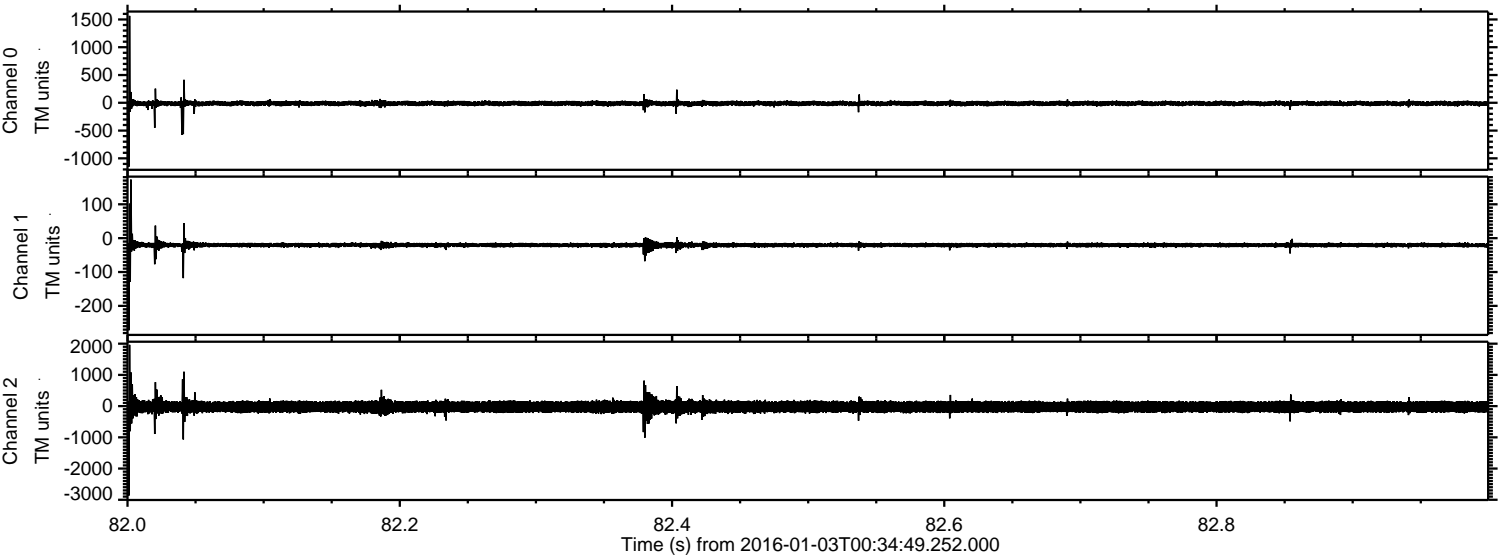

Processed Mon Mar 21 17:27:52 2016 by ELM ver.2012-10-06 from 001__elm20160103_003448__dat00.bin

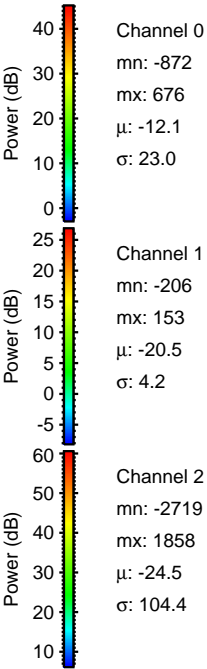
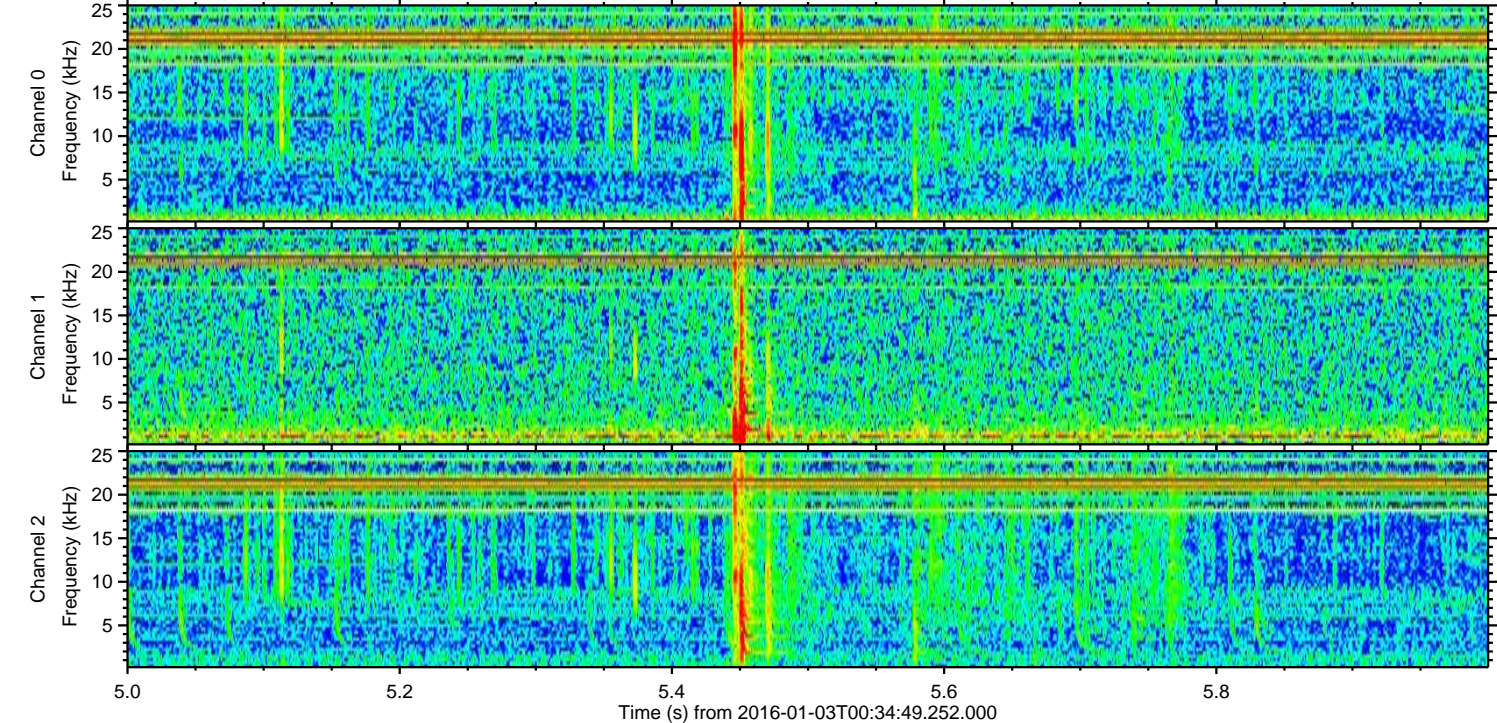
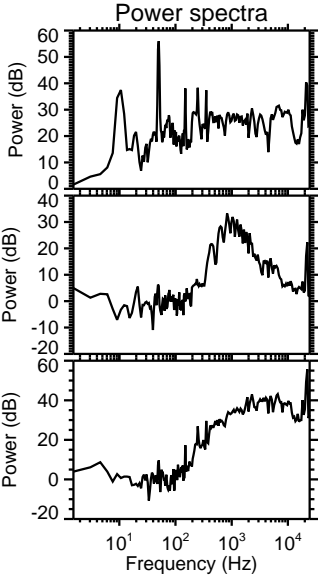
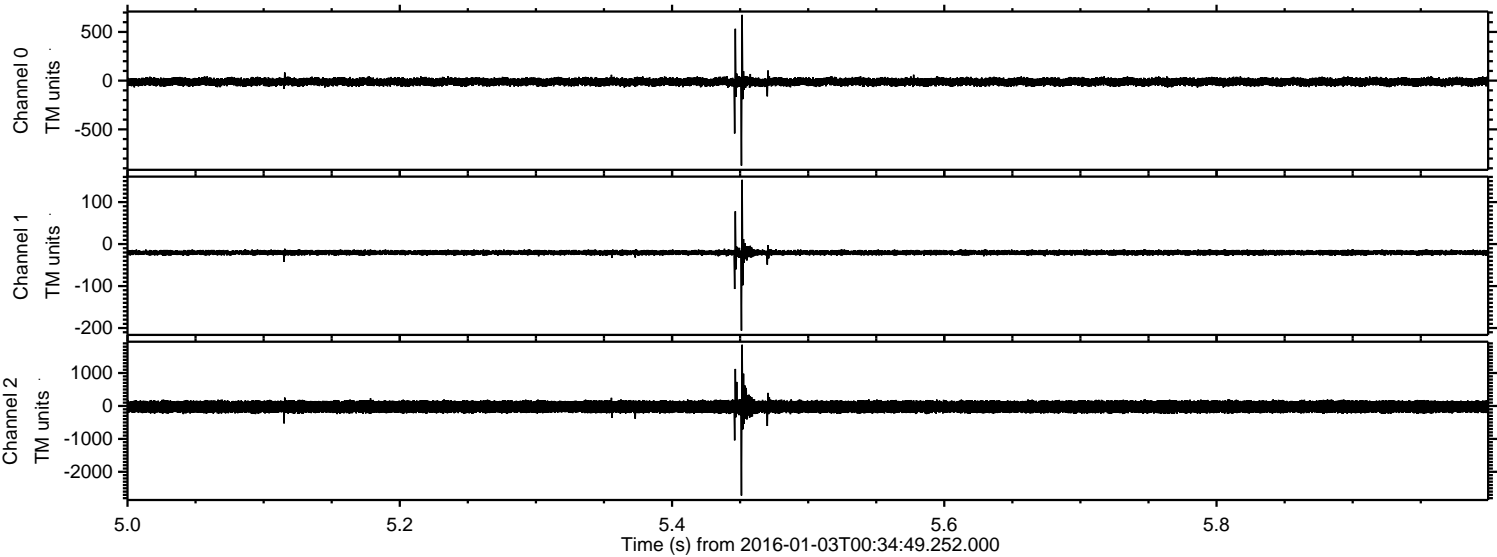

Processed Mon Mar 21 17:27:53 2016 by ELM ver.2012-10-06 from 001__elm20160103_003448__dat00.bin

