

# ELMAVAN 3D WAVEFORMS (Measured data sampled at 50 kHz) 51000 packets of 144 samples from 2016-01-02T12:39:18.005.000.

Processed Mon Mar 21 14:14:49 2016 by ELM ver.2012-10-06 from 001\_\_elm20160102\_123916\_\_dat00.bin

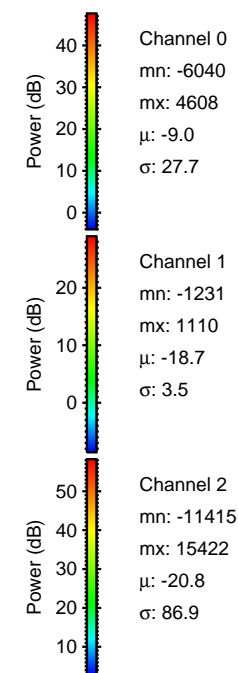

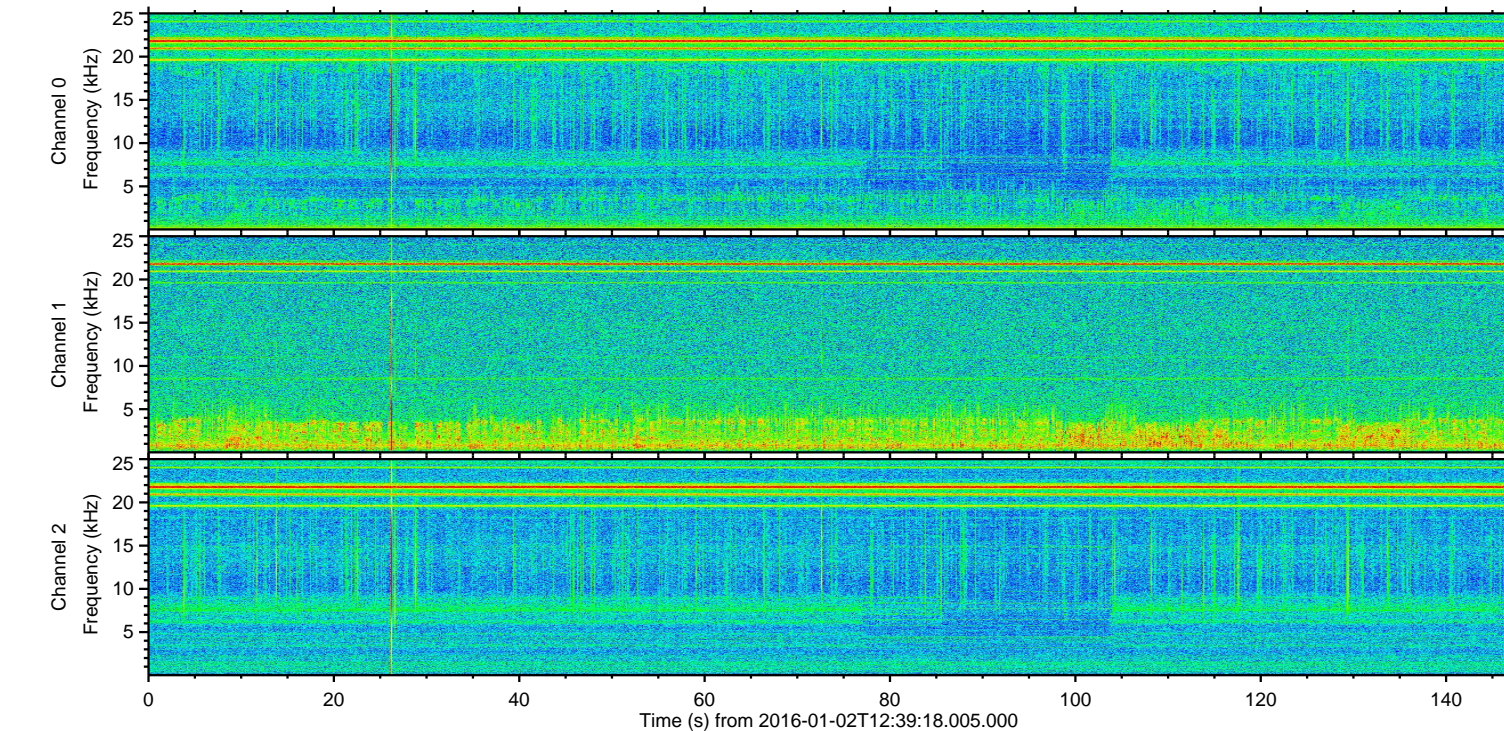
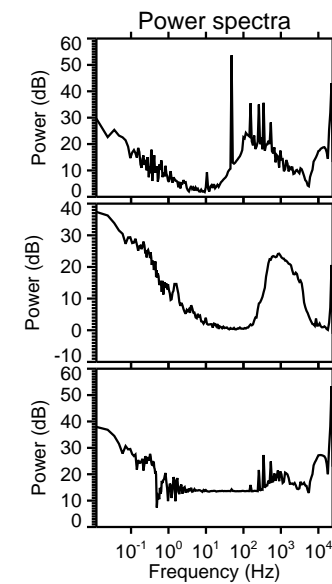
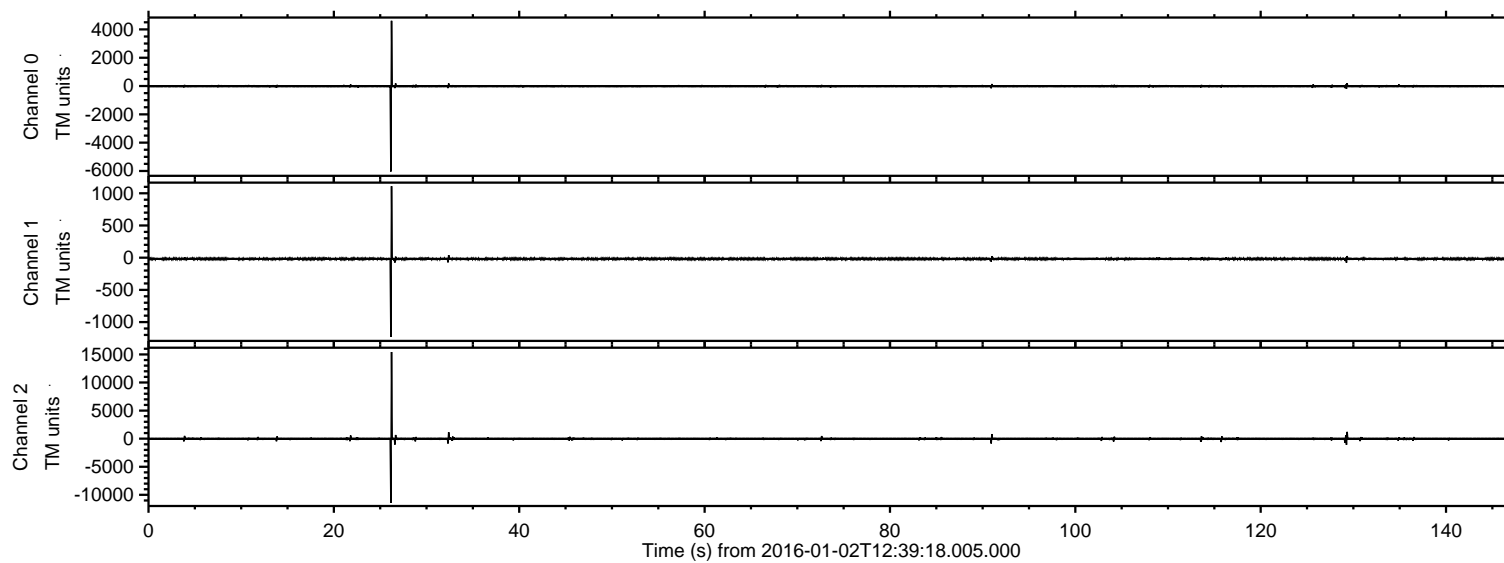

ELMAVAN 3D WAVEFORMS (Measured data sampled at 50 kHz) 51000 packets of 144 samples from 2016-01-02T12:39:18.005.000. Part 27/147

Processed Mon Mar 21 14:15:04 2016 by ELM ver.2012-10-06 from 001\_\_elm20160102\_123916\_\_dat00.bin

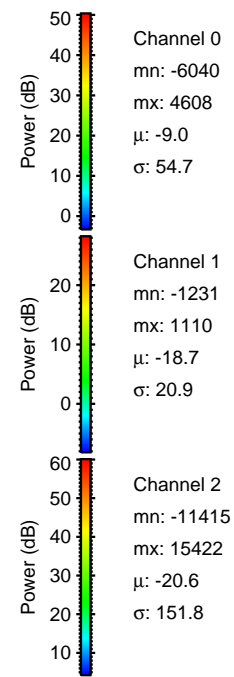
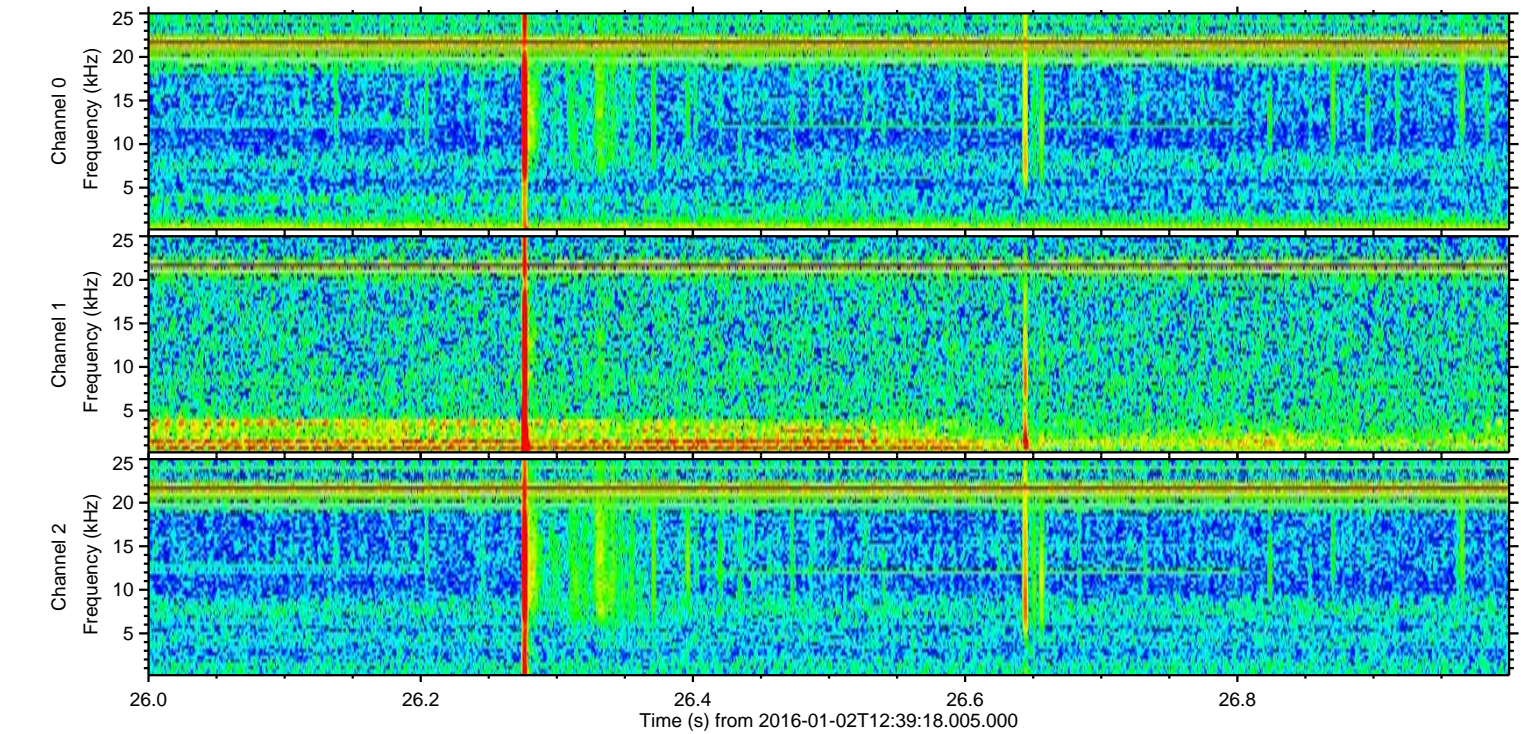
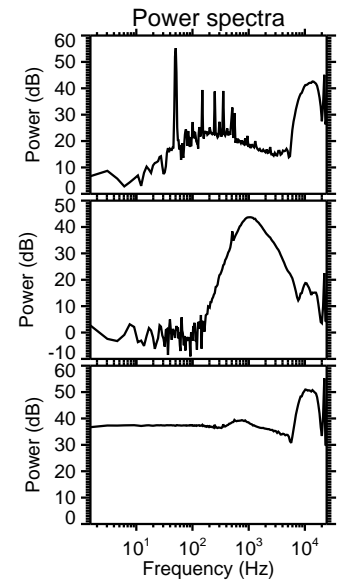
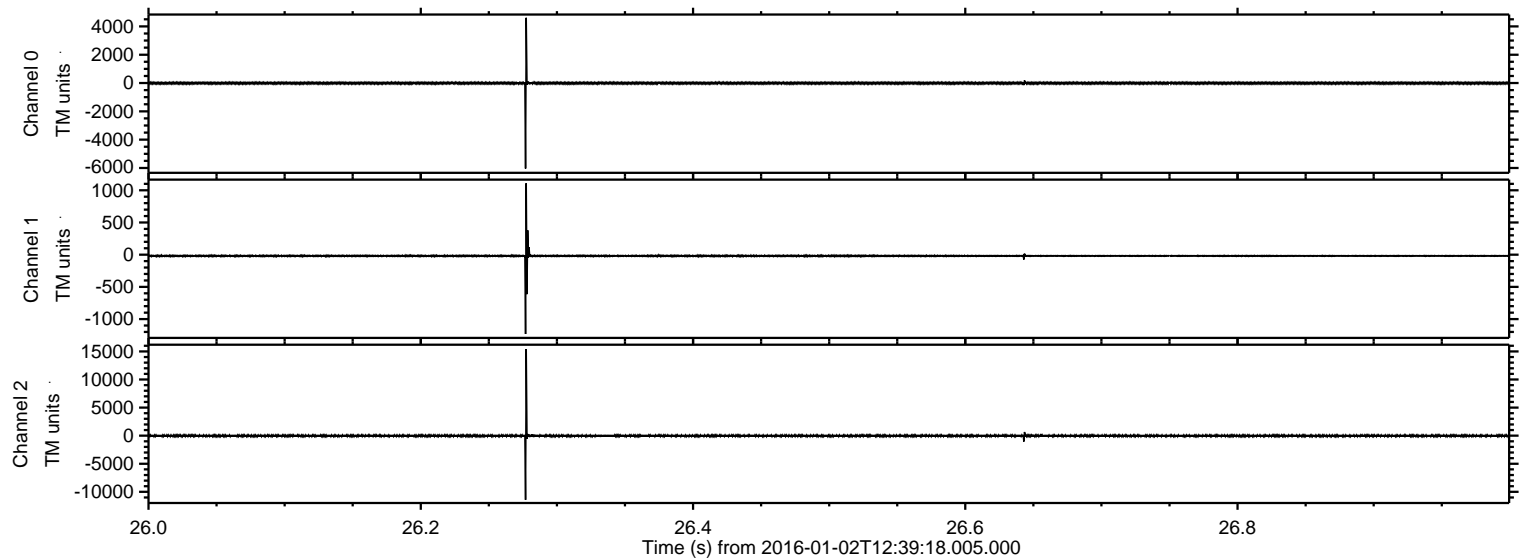



ELMAVAN 3D WAVEFORMS (Measured data sampled at 50 kHz) 51000 packets of 144 samples from 2016-01-02T12:39:18.005.000. Part 130/147

Processed Mon Mar 21 14:15:05 2016 by ELM ver.2012-10-06 from 001\_\_elm20160102\_123916\_\_dat00.bin

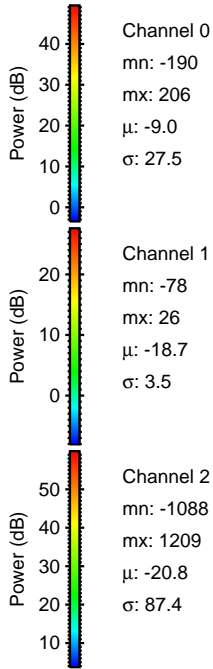
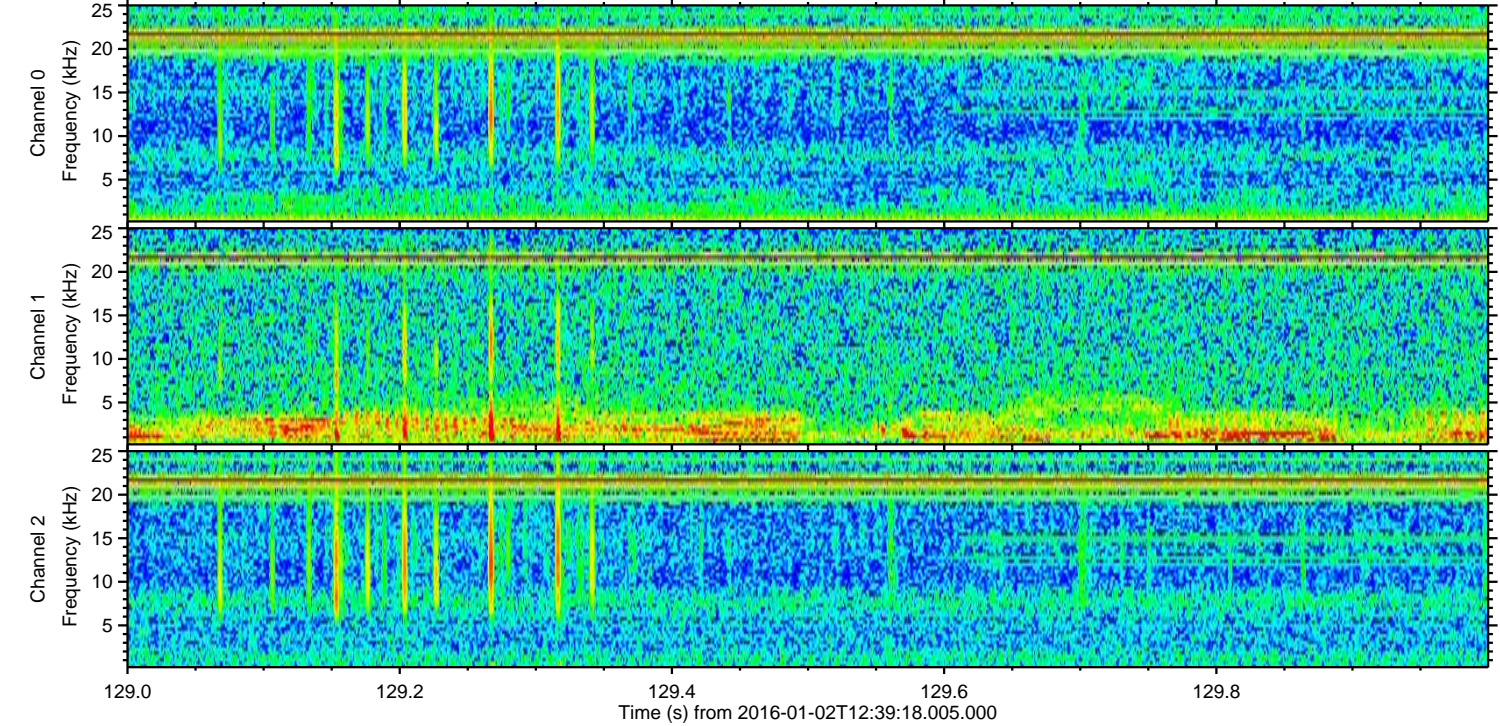
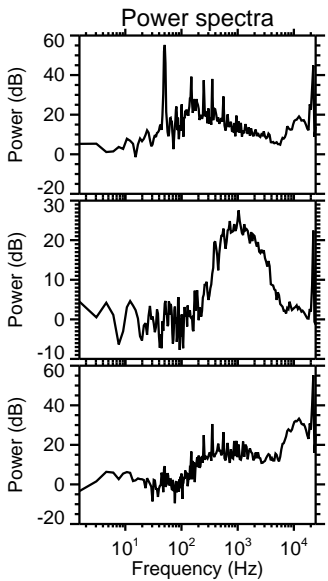
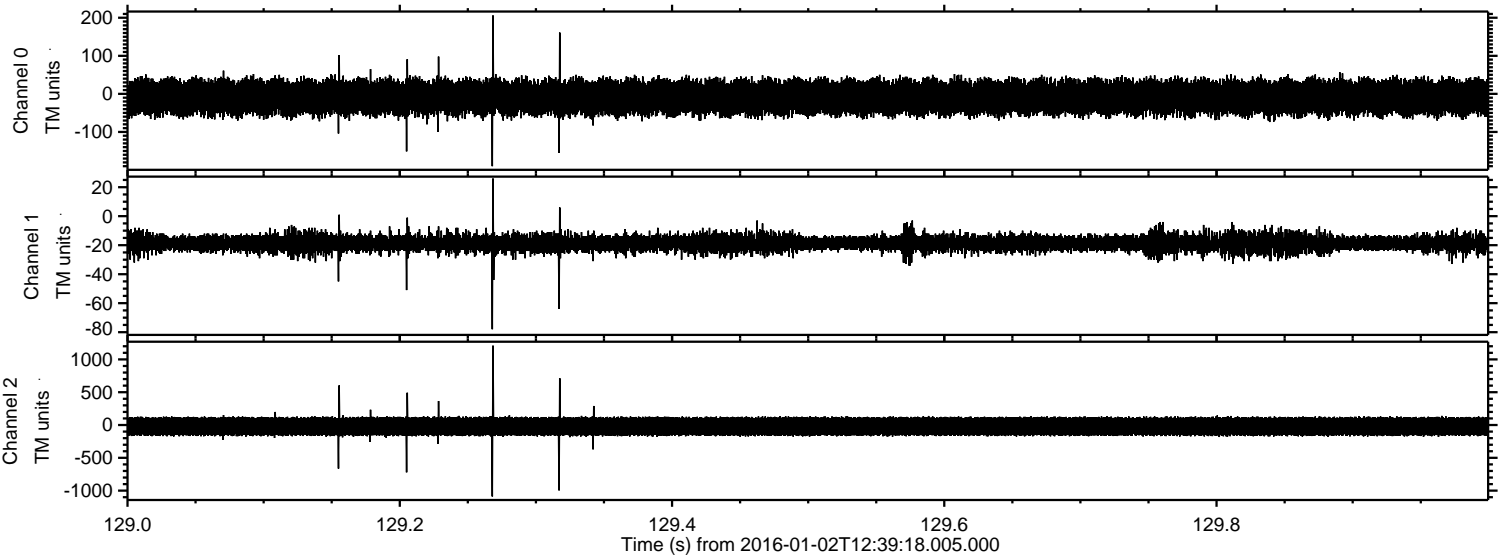



Processed Mon Mar 21 14:15:06 2016 by ELM ver.2012-10-06 from 001\_\_elm20160102\_123916\_\_dat00.bin

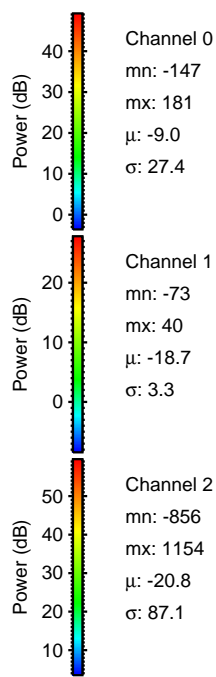
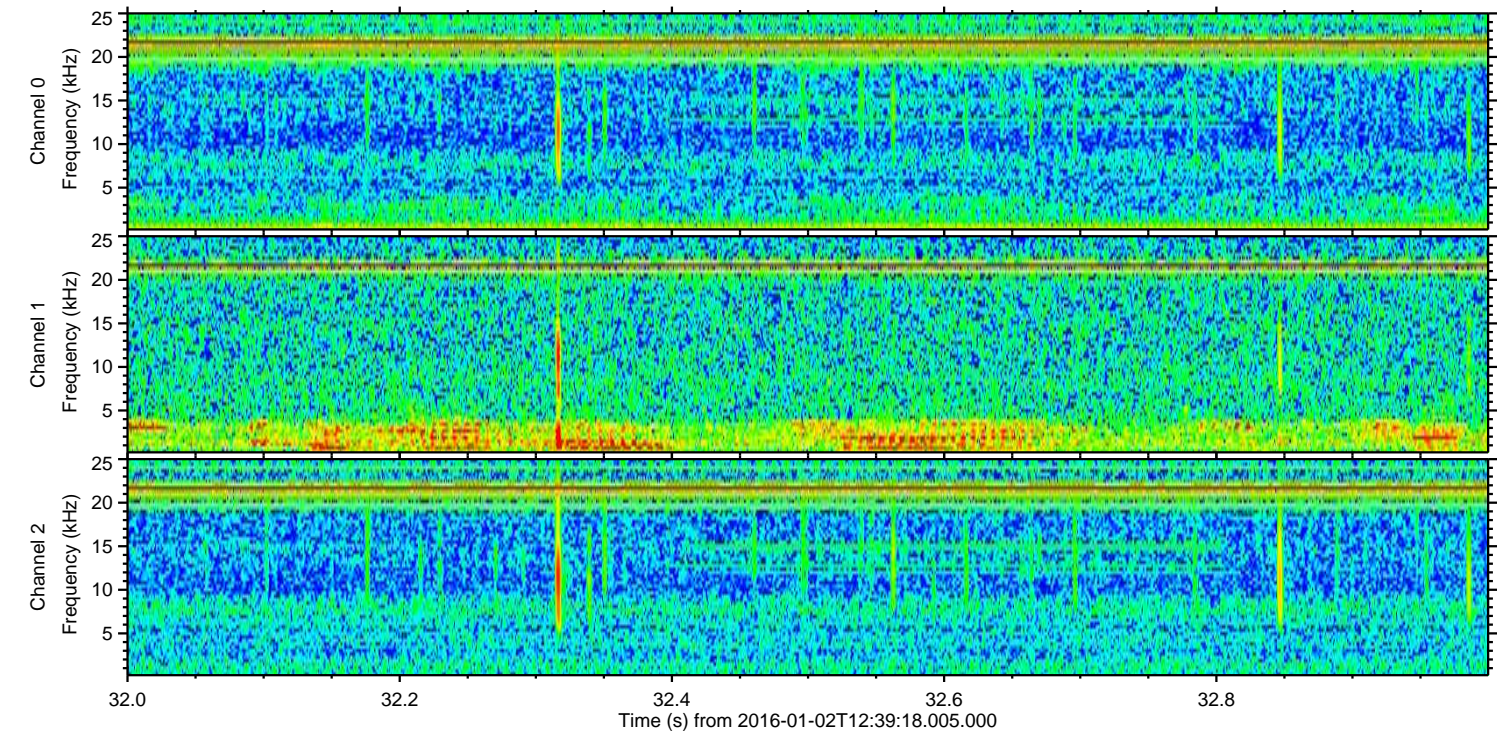
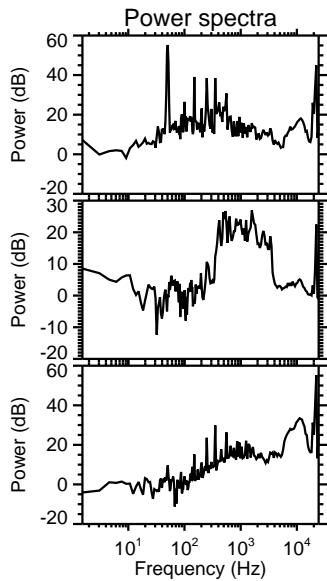
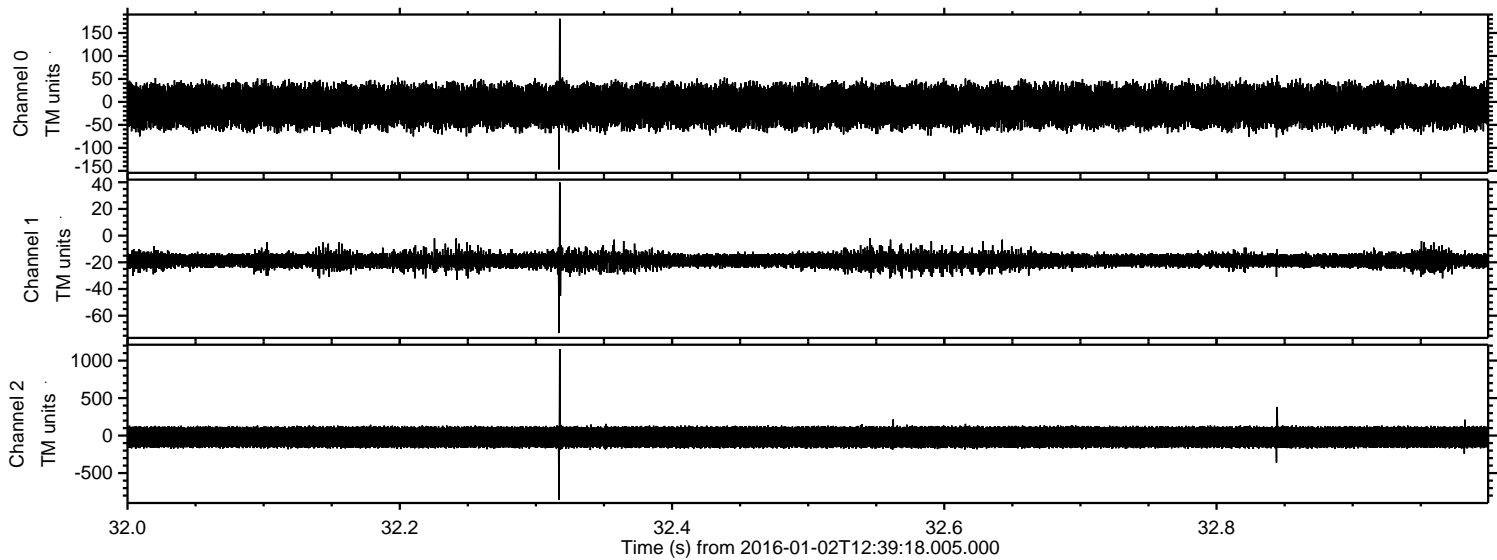



Processed Mon Mar 21 14:15:07 2016 by ELM ver.2012-10-06 from 001\_\_elm20160102\_123916\_\_dat00.bin

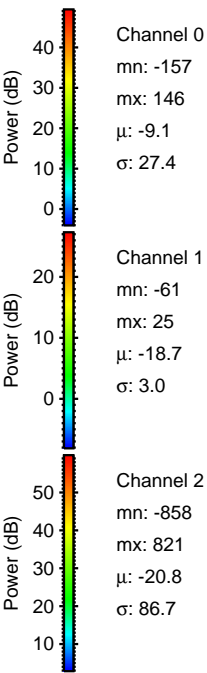
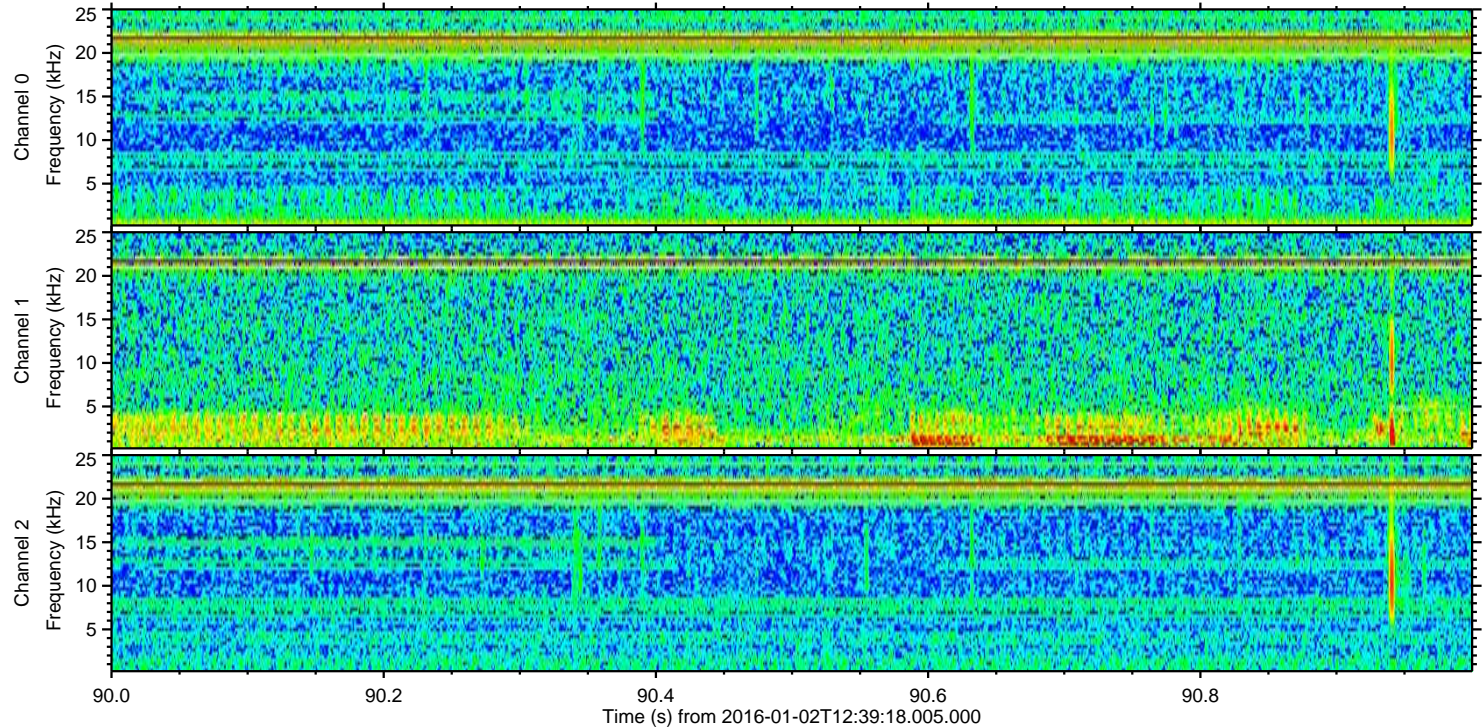
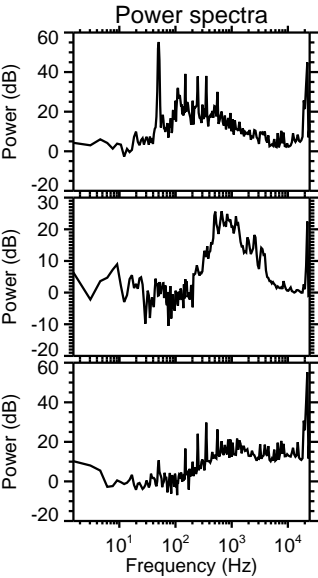
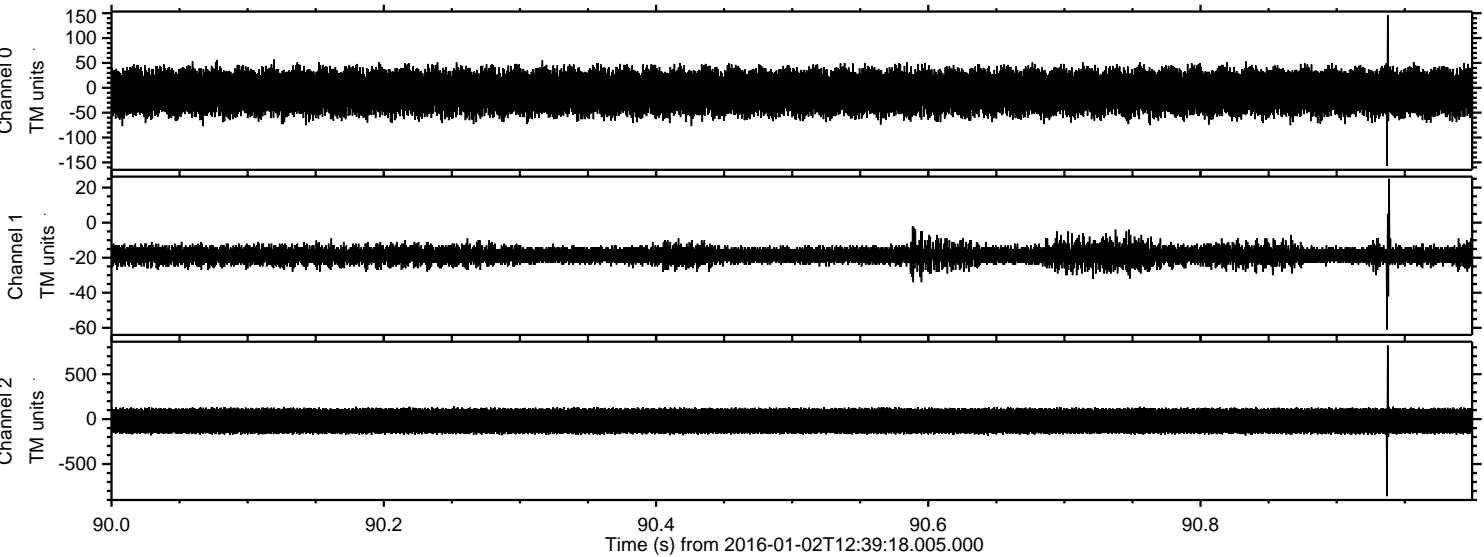



ELMAVAN 3D WAVEFORMS (Measured data sampled at 50 kHz) 51000 packets of 144 samples from 2016-01-02T12:39:18.005.000. Part 116/147

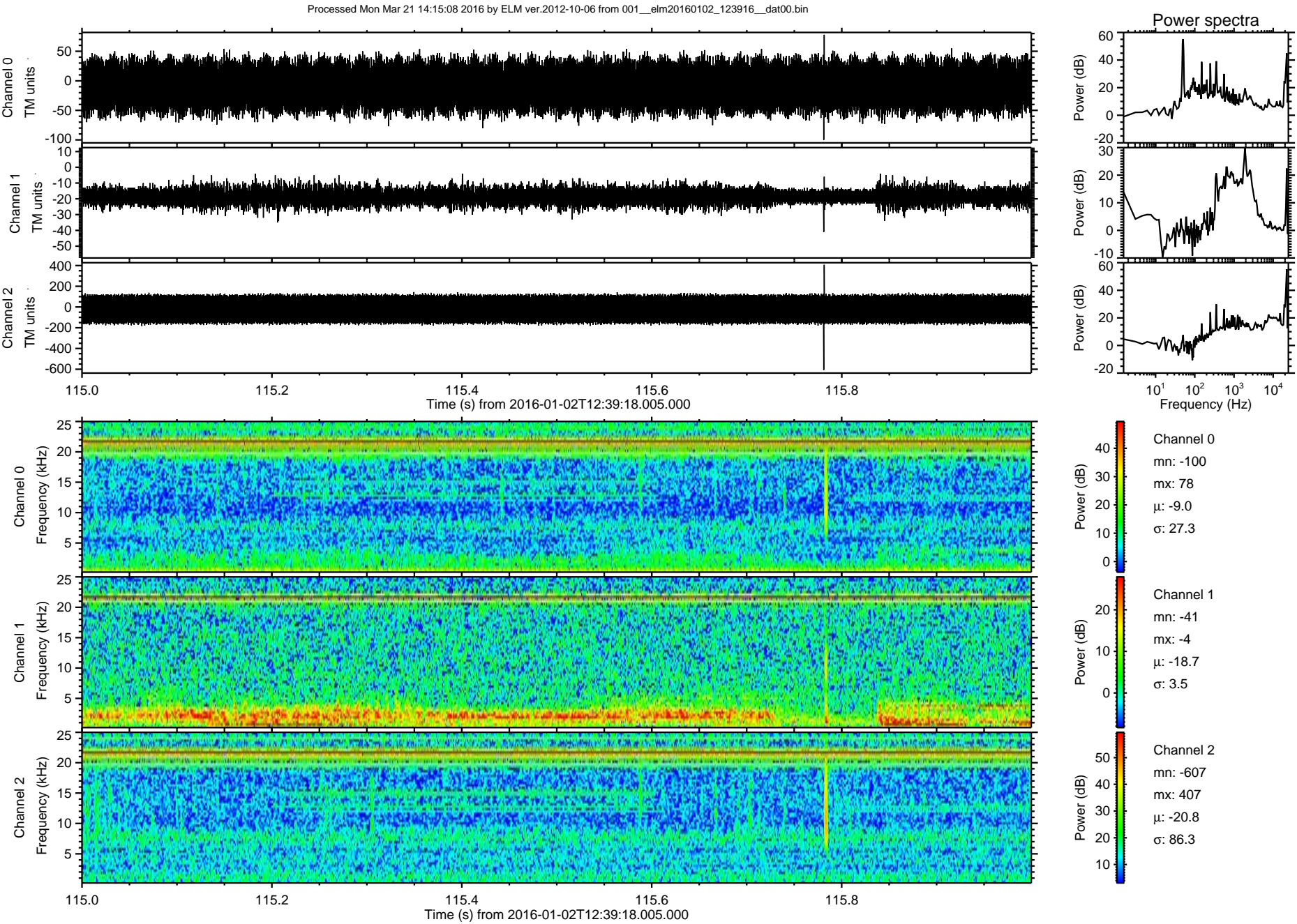



ELMAVAN 3D WAVEFORMS (Measured data sampled at 50 kHz) 51000 packets of 144 samples from 2016-01-02T12:39:18.005.000. Part 114/147

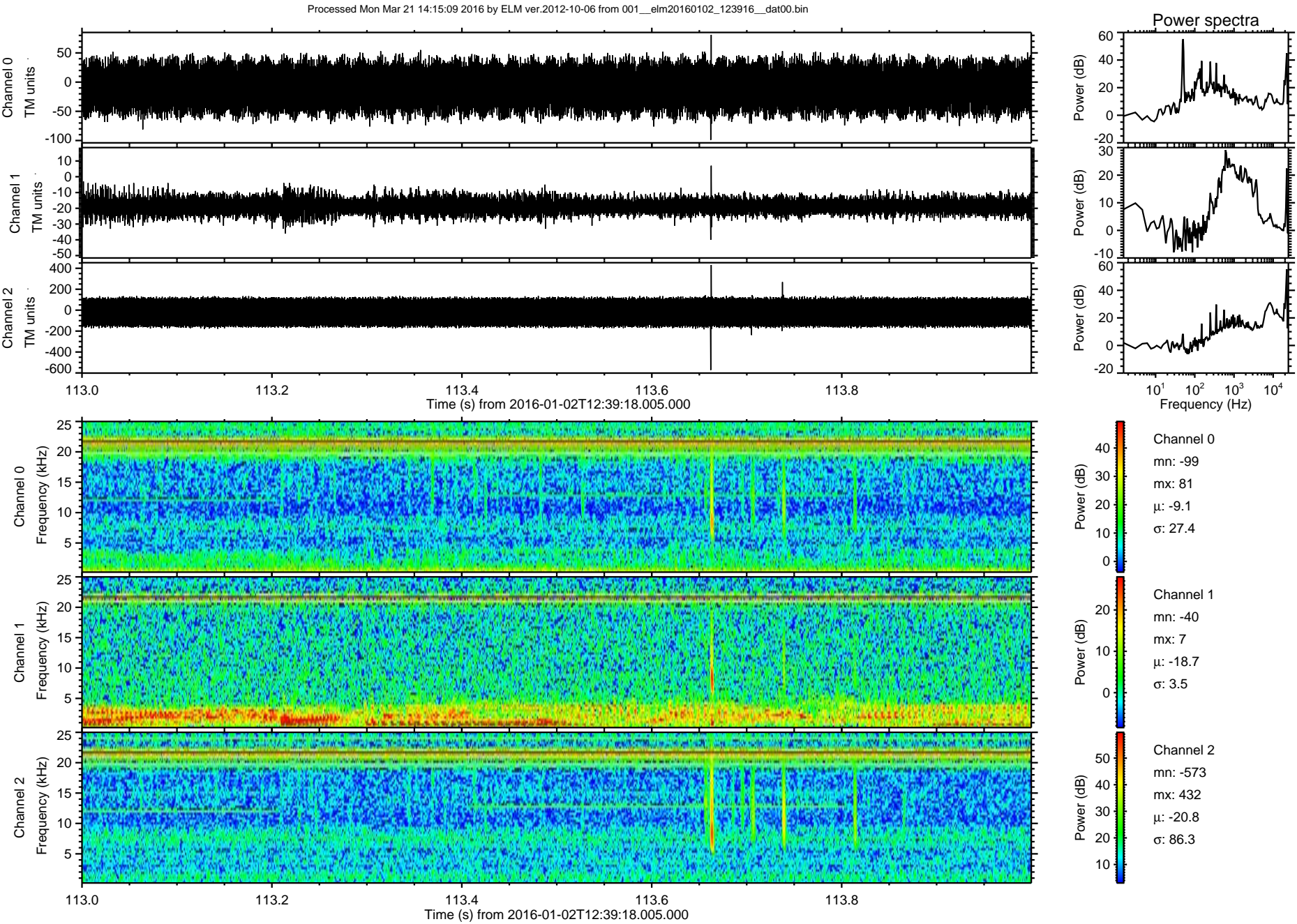



Processed Mon Mar 21 14:15:10 2016 by ELM ver.2012-10-06 from 001\_\_elm20160102\_123916\_\_dat00.bin

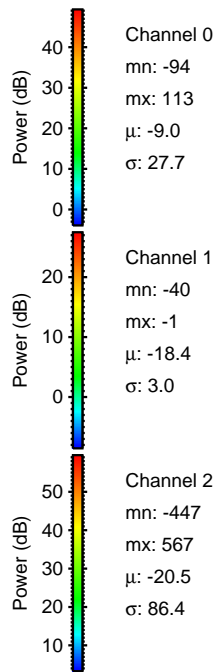
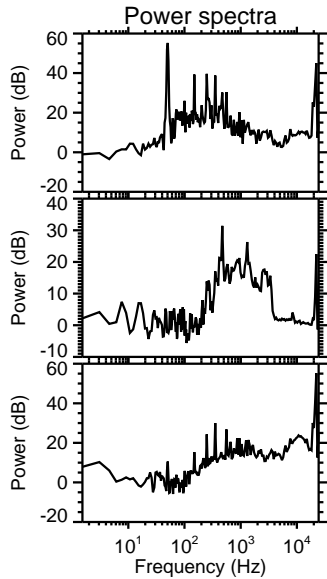
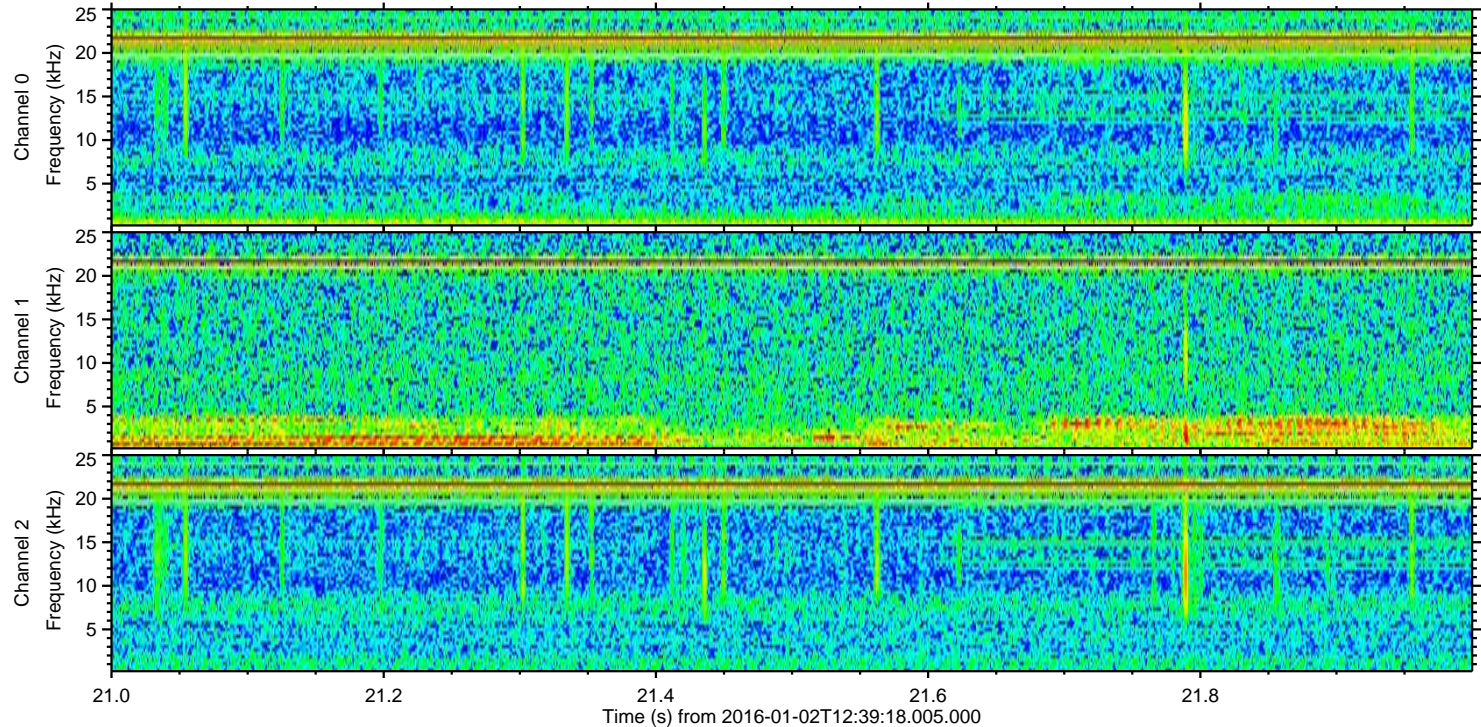
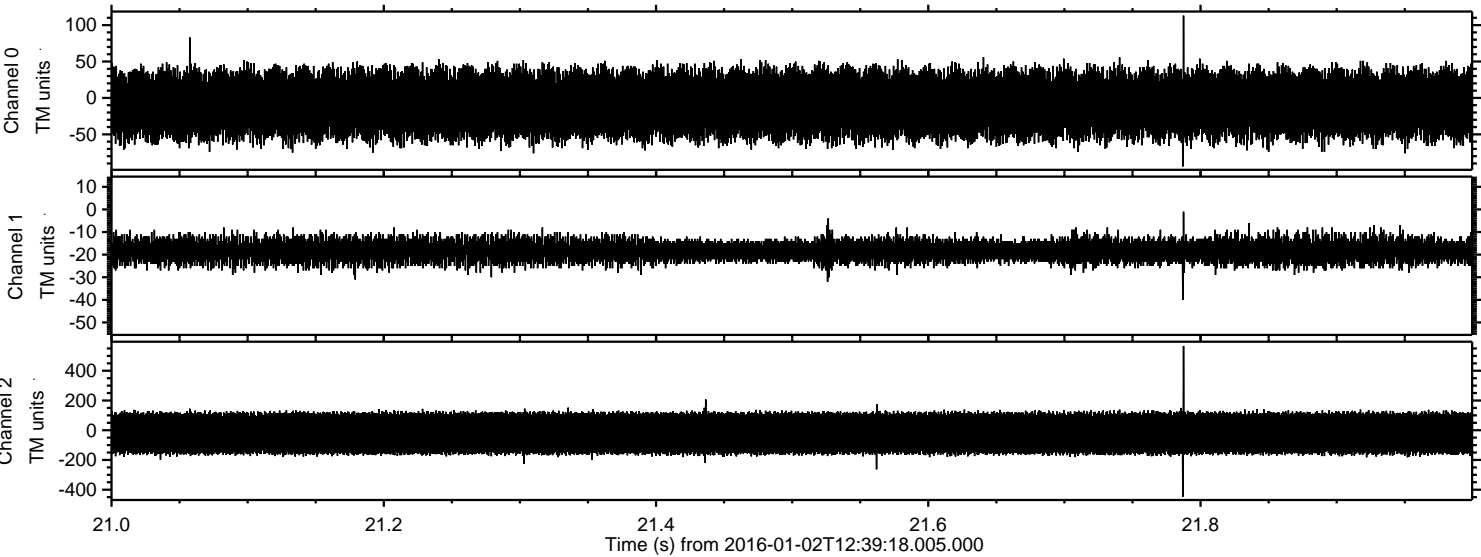



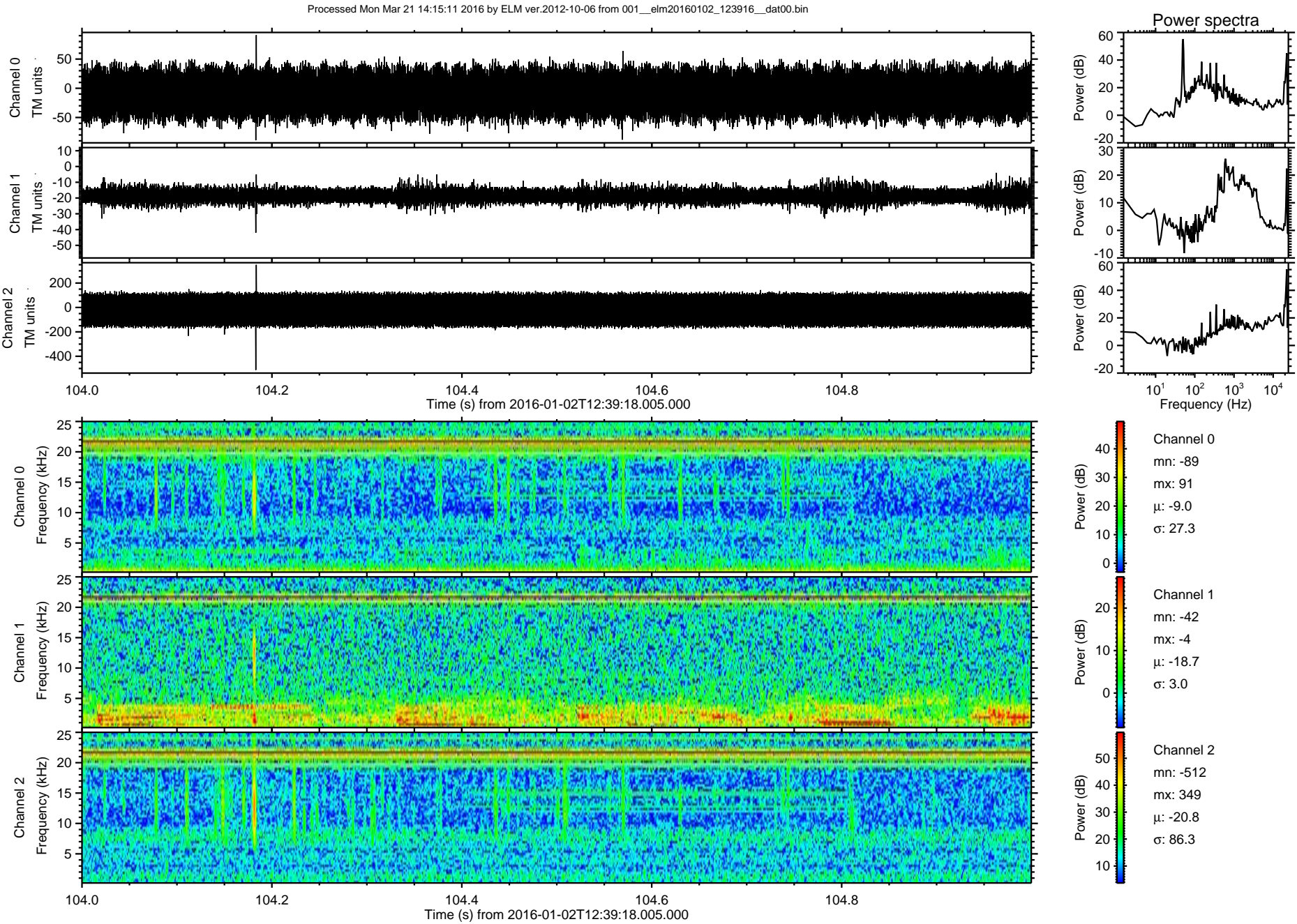



Processed Mon Mar 21 14:15:12 2016 by ELM ver.2012-10-06 from 001\_\_elm20160102\_123916\_\_dat00.bin

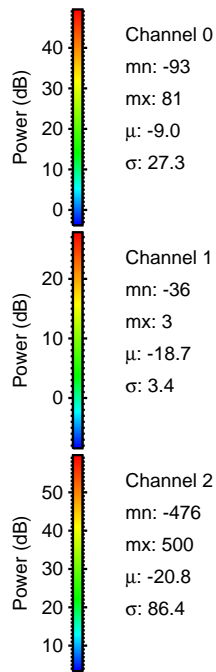
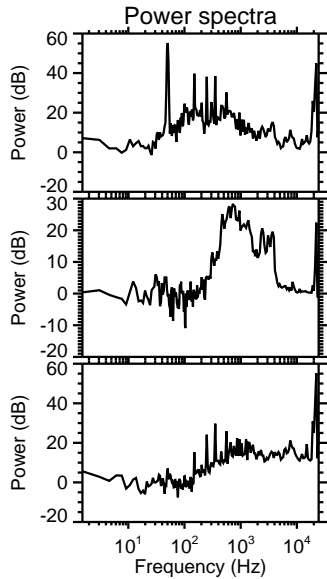
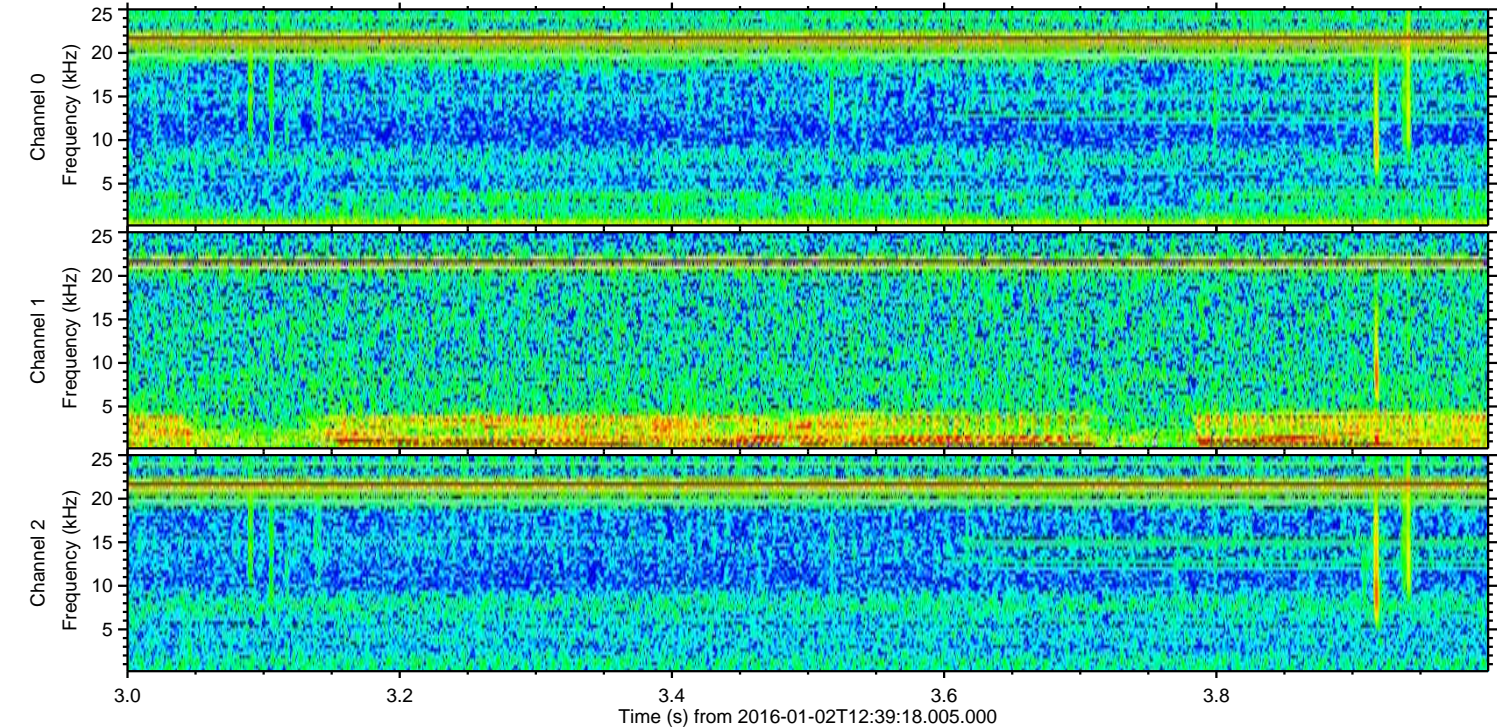
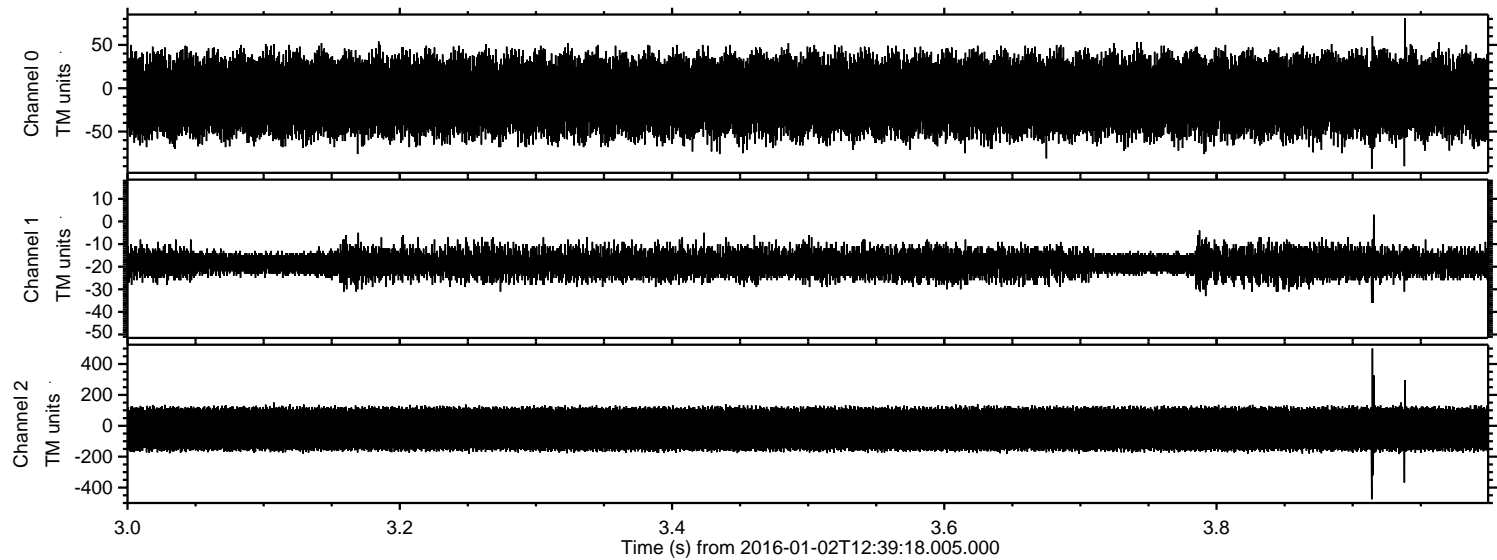



Processed Mon Mar 21 14:15:14 2016 by ELM ver.2012-10-06 from 001\_\_elm20160102\_123916\_\_dat00.bin

