

ELMAVAN 3D WAVEFORMS (Measured data sampled at 50 kHz) 51000 packets of 144 samples from 2016-01-01T19:18:32.752.000.

Processed Sun Mar 20 21:03:25 2016 by ELM ver.2012-10-06 from 001__elm20160101_191831__dat00.bin

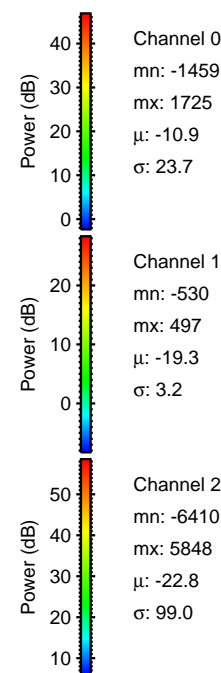

Processed Sun Mar 20 21:03:36 2016 by ELM ver.2012-10-06 from 001__elm20160101_191831__dat00.bin

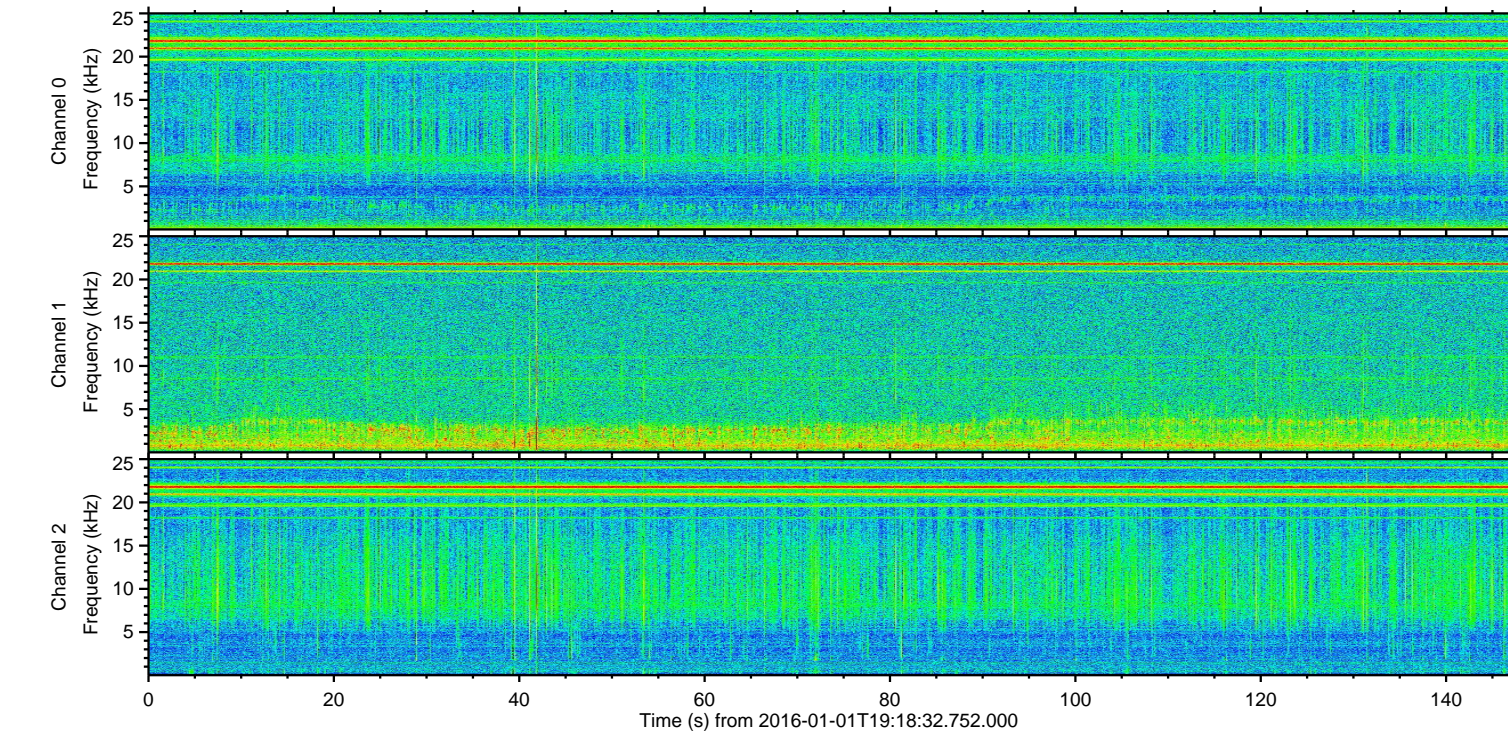
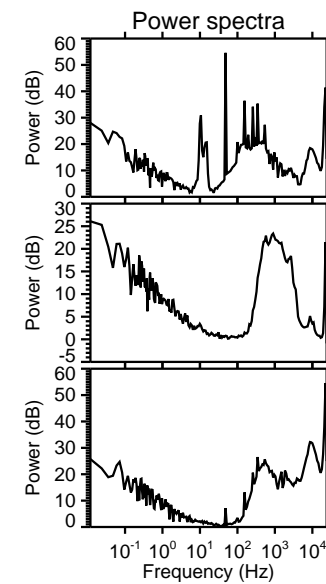
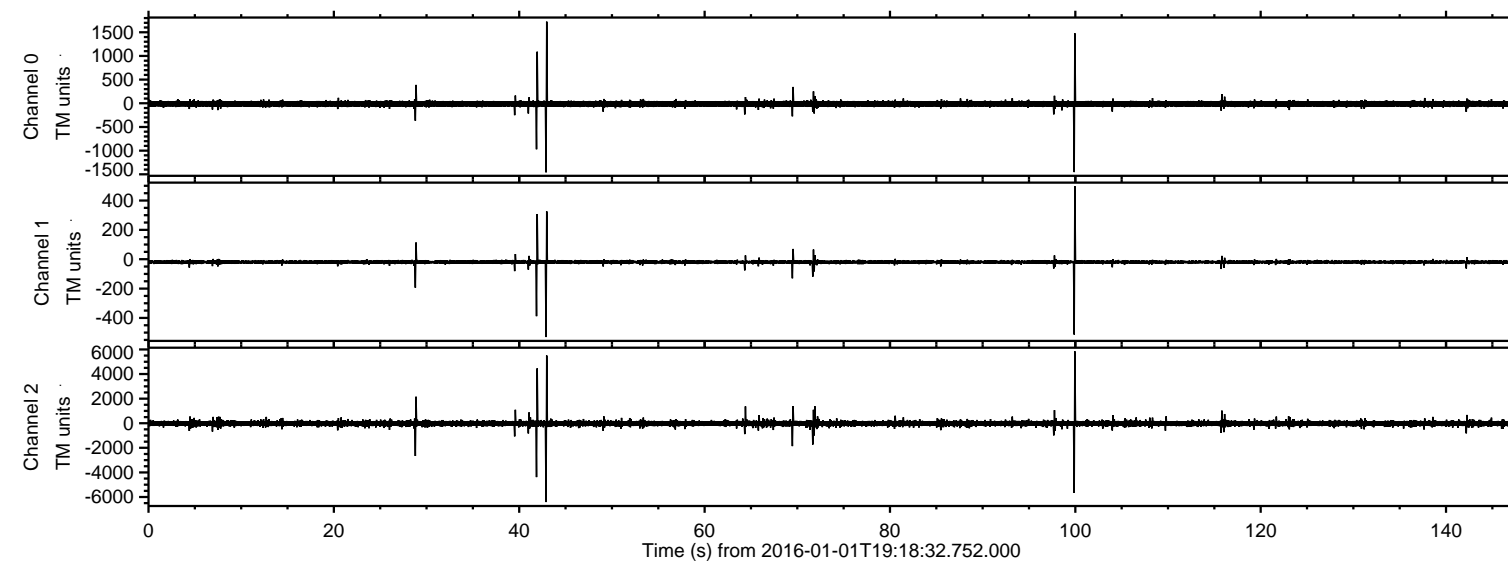
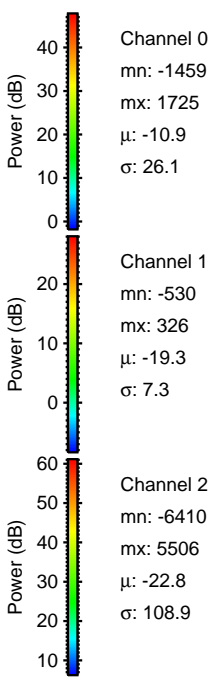
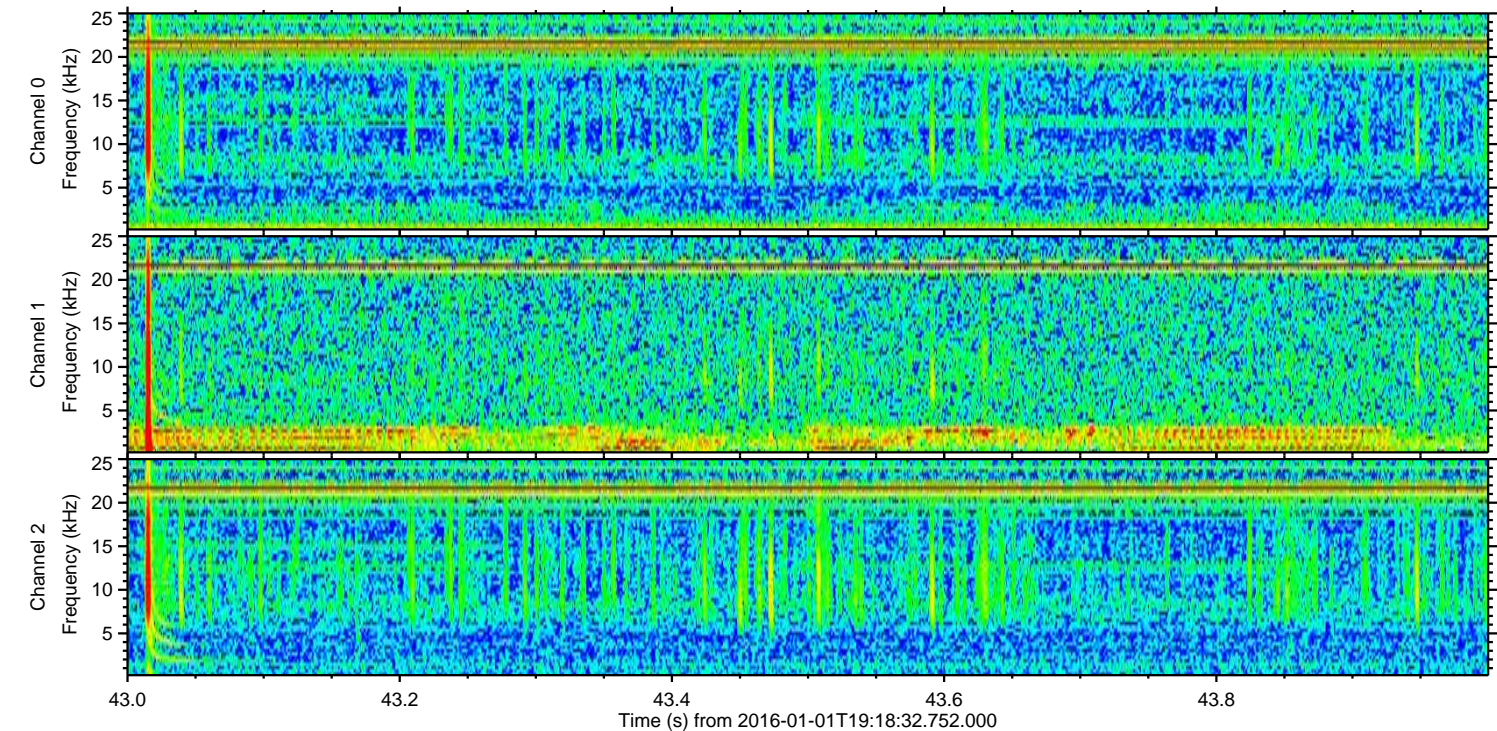
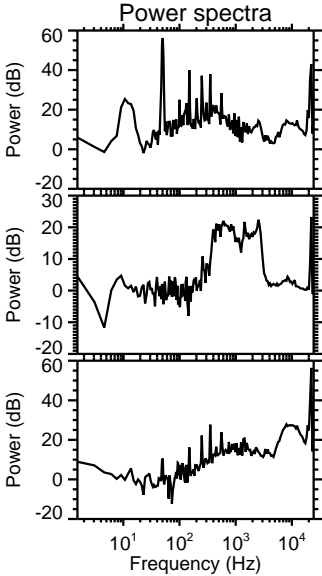
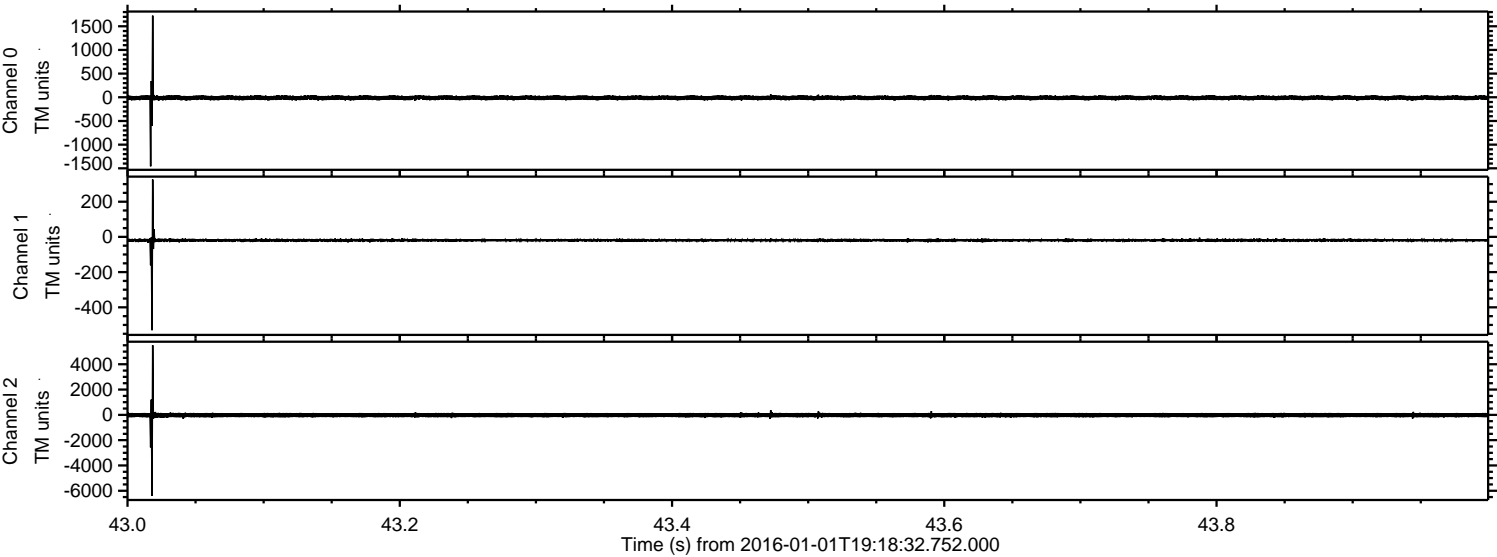

ELMAVAN 3D WAVEFORMS (Measured data sampled at 50 kHz) 51000 packets of 144 samples from 2016-01-01T19:18:32.752.000. Part 100/147

Processed Sun Mar 20 21:03:37 2016 by ELM ver.2012-10-06 from 001__elm20160101_191831__dat00.bin

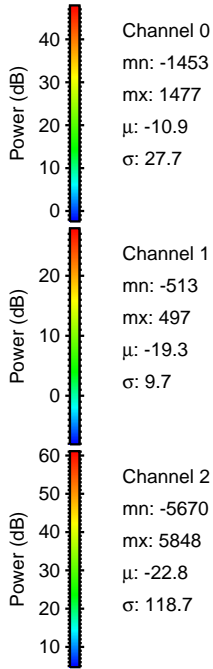
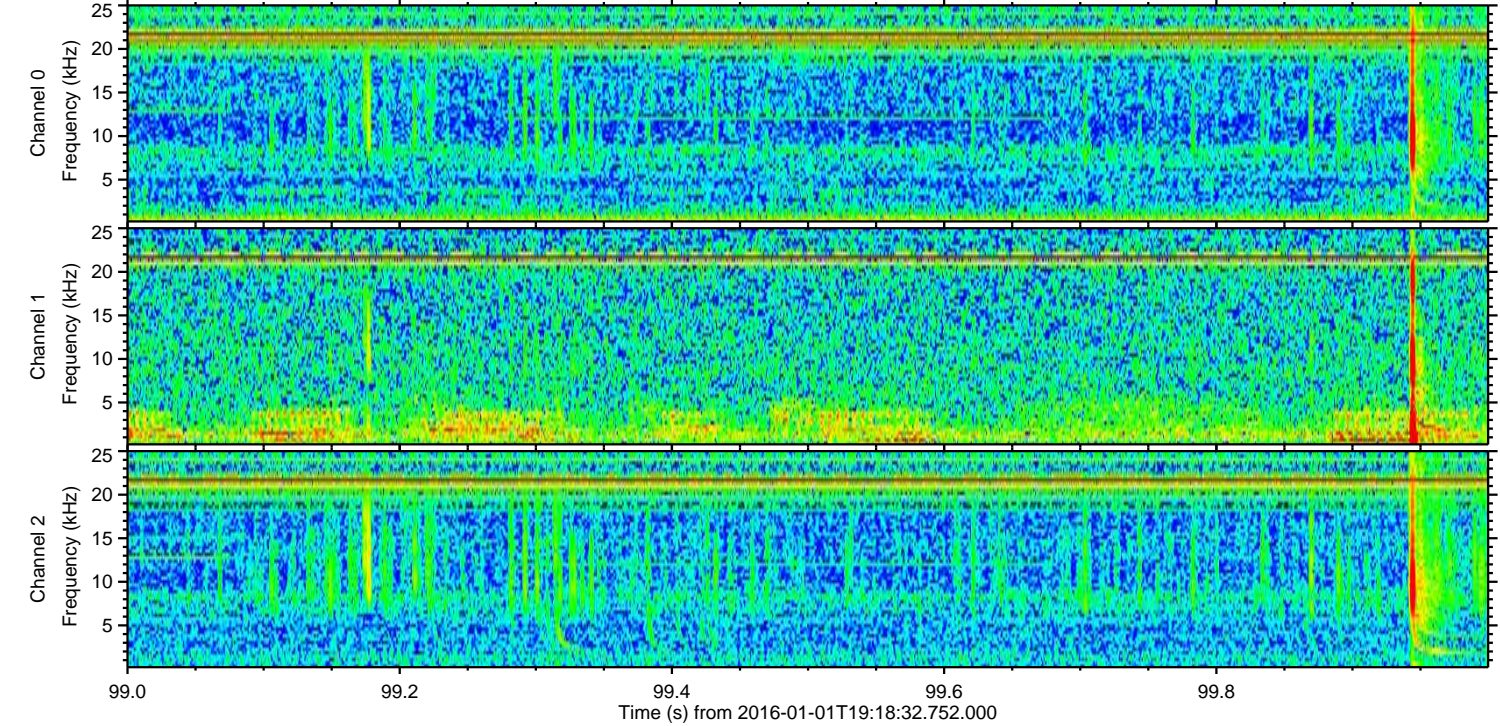
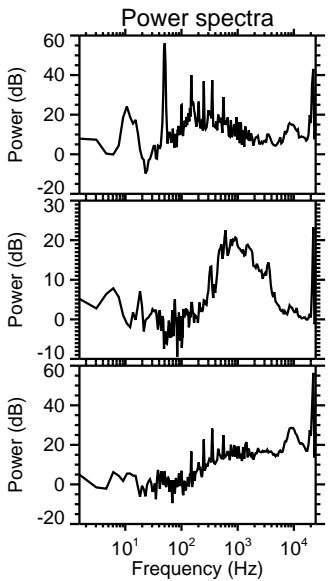
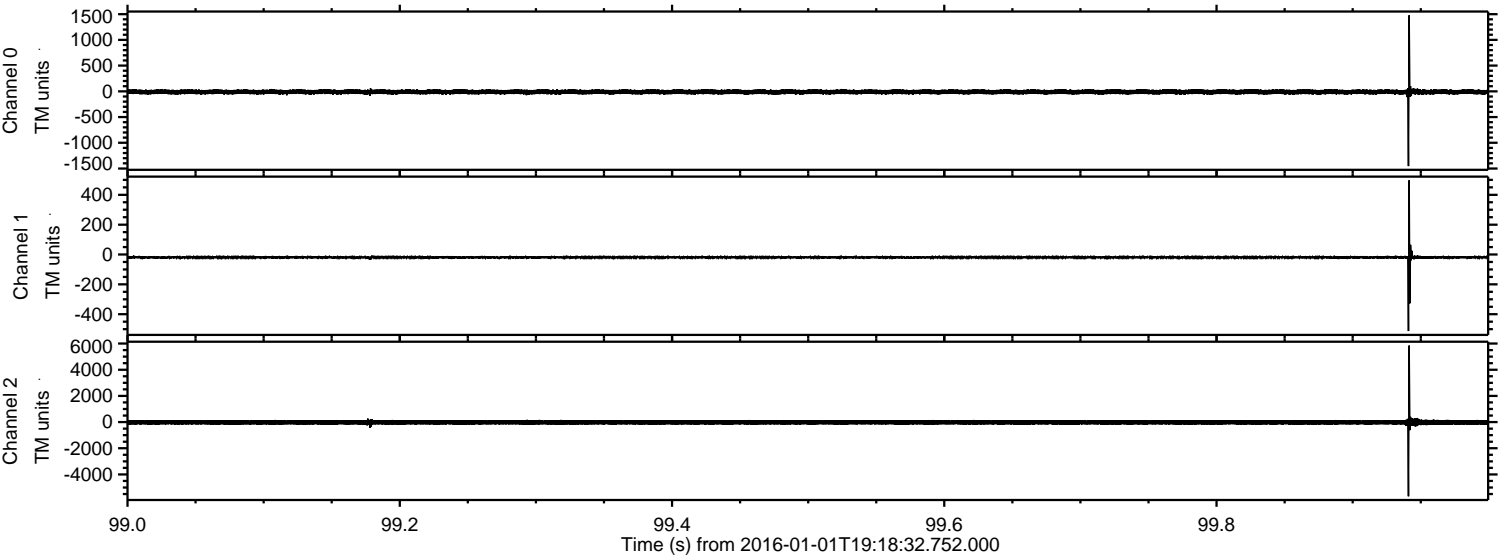

Channel 0
mn: -1453
mx: 1477
 μ : -10.9
 σ : 27.7

Channel 1
mn: -513
mx: 497
 μ : -19.3
 σ : 9.7

Channel 2
mn: -5670
mx: 5848
 μ : -22.8
 σ : 118.7

ELMAVAN 3D WAVEFORMS (Measured data sampled at 50 kHz) 51000 packets of 144 samples from 2016-01-01T19:18:32.752.000. Part 42/147

Processed Sun Mar 20 21:03:38 2016 by ELM ver.2012-10-06 from 001__elm20160101_191831__dat00.bin

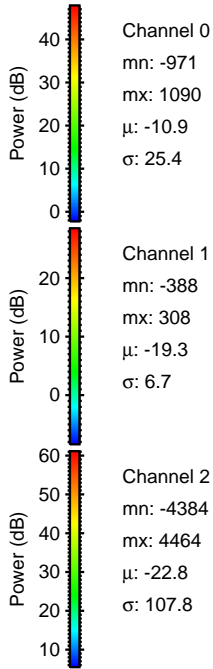
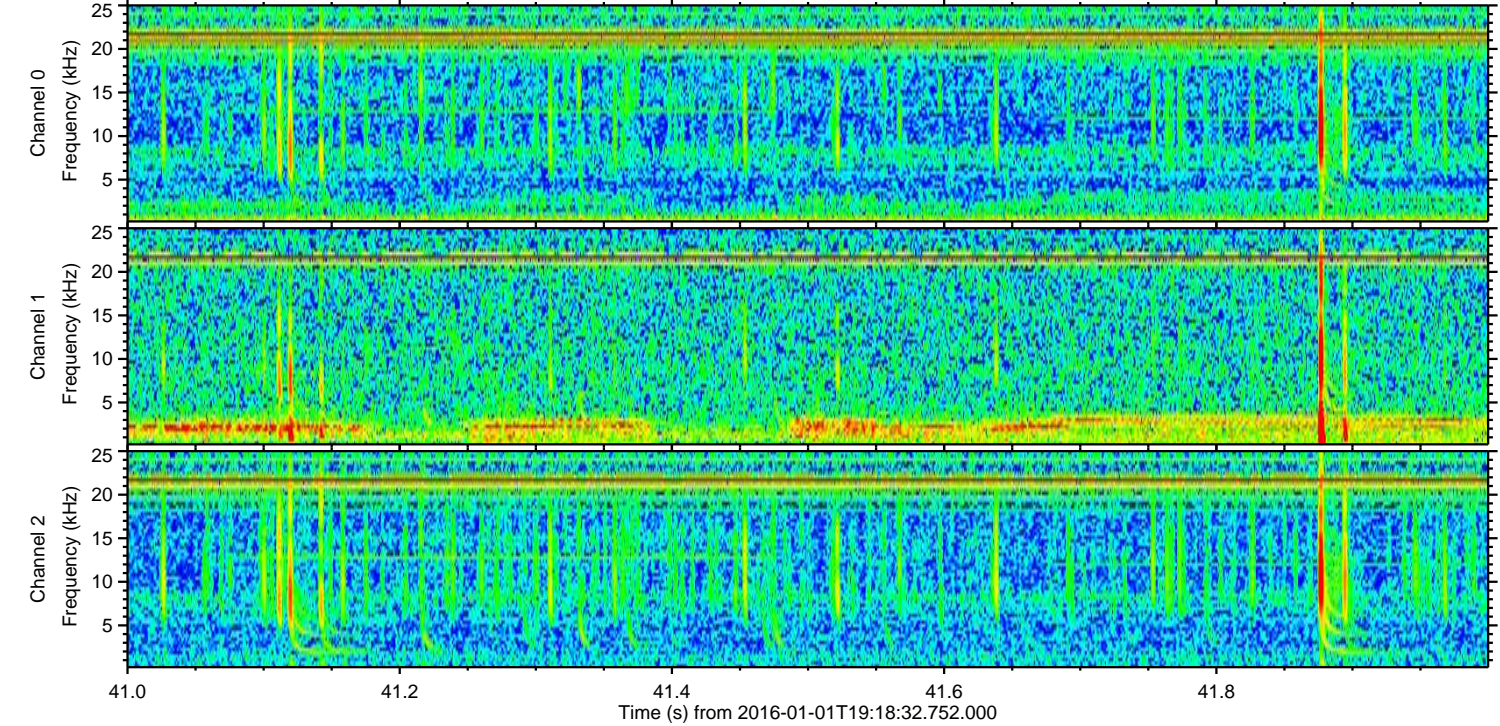
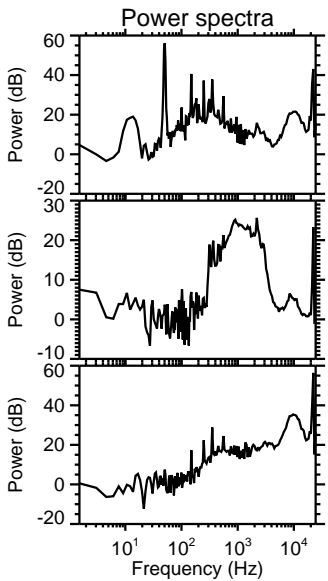
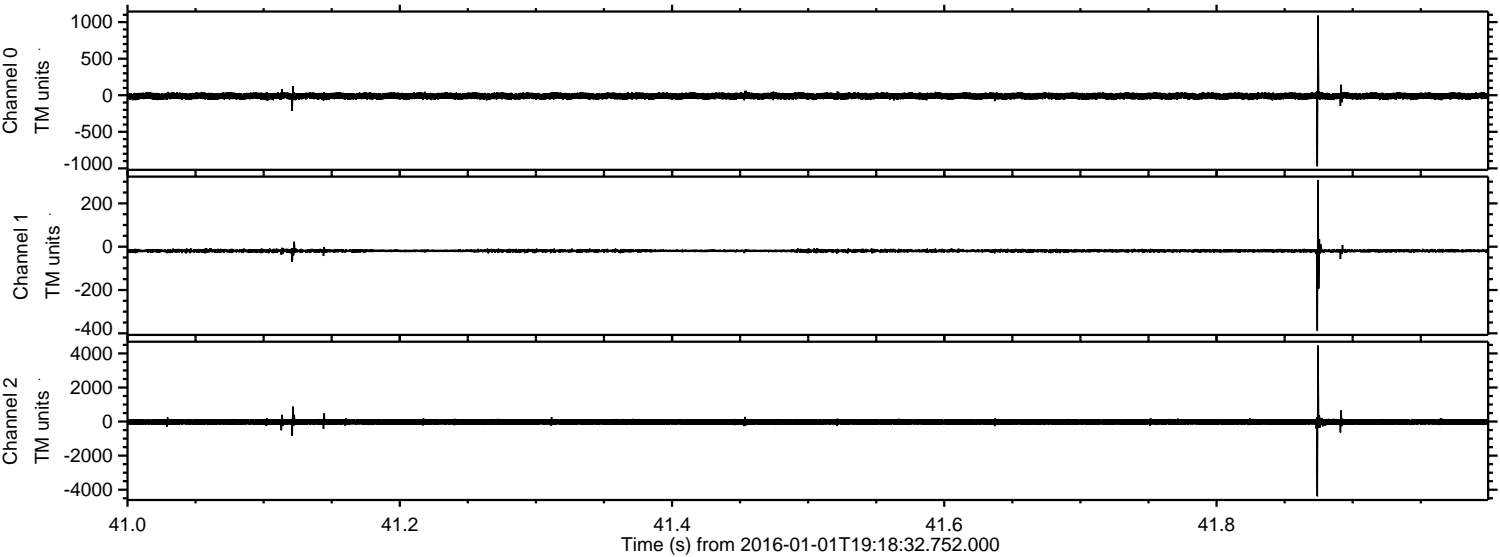

Channel 0
mn: -971
mx: 1090
 μ : -10.9
 σ : 25.4

Channel 1
mn: -388
mx: 308
 μ : -19.3
 σ : 6.7

Channel 2
mn: -4384
mx: 4464
 μ : -22.8
 σ : 107.8

Processed Sun Mar 20 21:03:39 2016 by ELM ver.2012-10-06 from 001__elm20160101_191831__dat00.bin

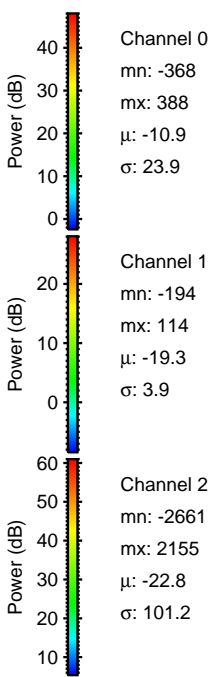
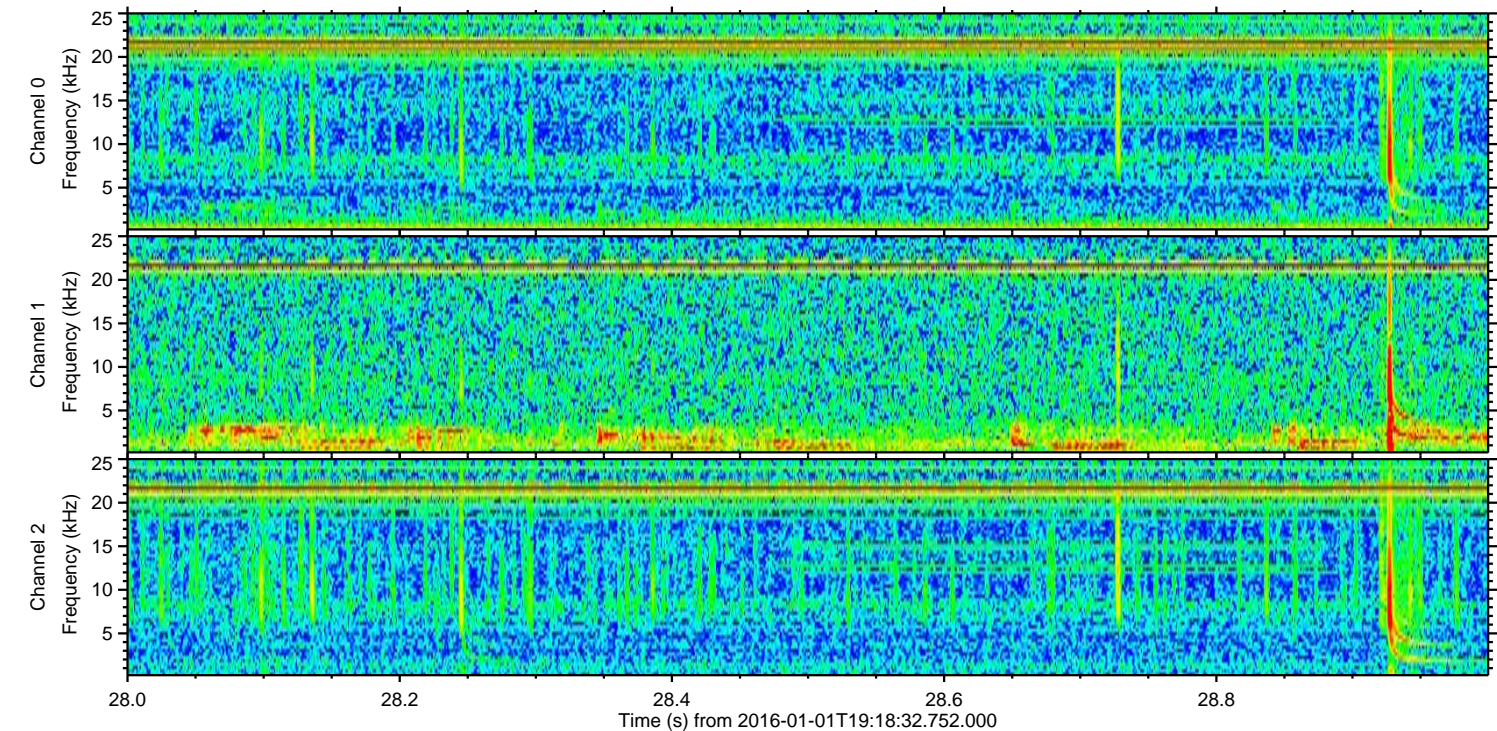
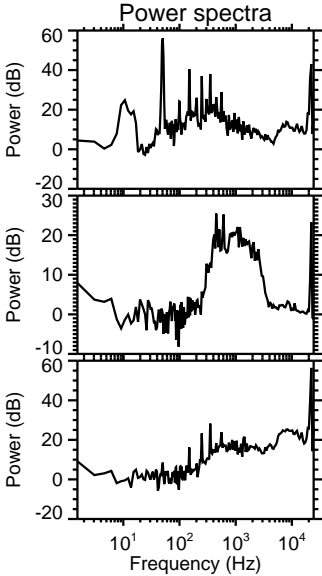
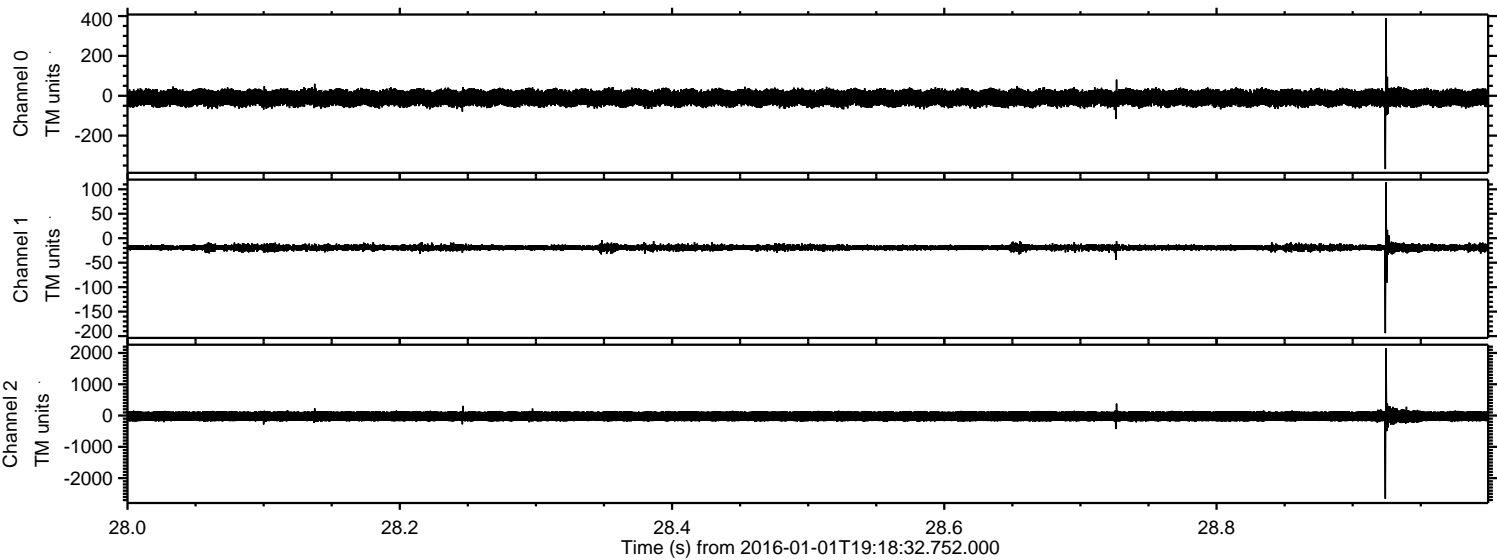

ELMAVAN 3D WAVEFORMS (Measured data sampled at 50 kHz) 51000 packets of 144 samples from 2016-01-01T19:18:32.752.000. Part 70/147

Processed Sun Mar 20 21:03:40 2016 by ELM ver.2012-10-06 from 001__elm20160101_191831__dat00.bin

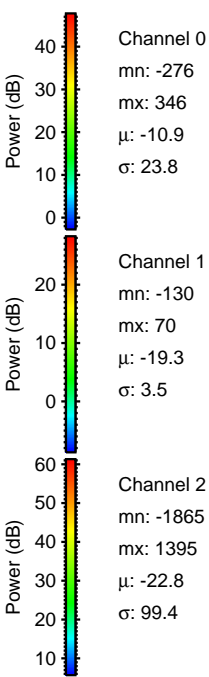
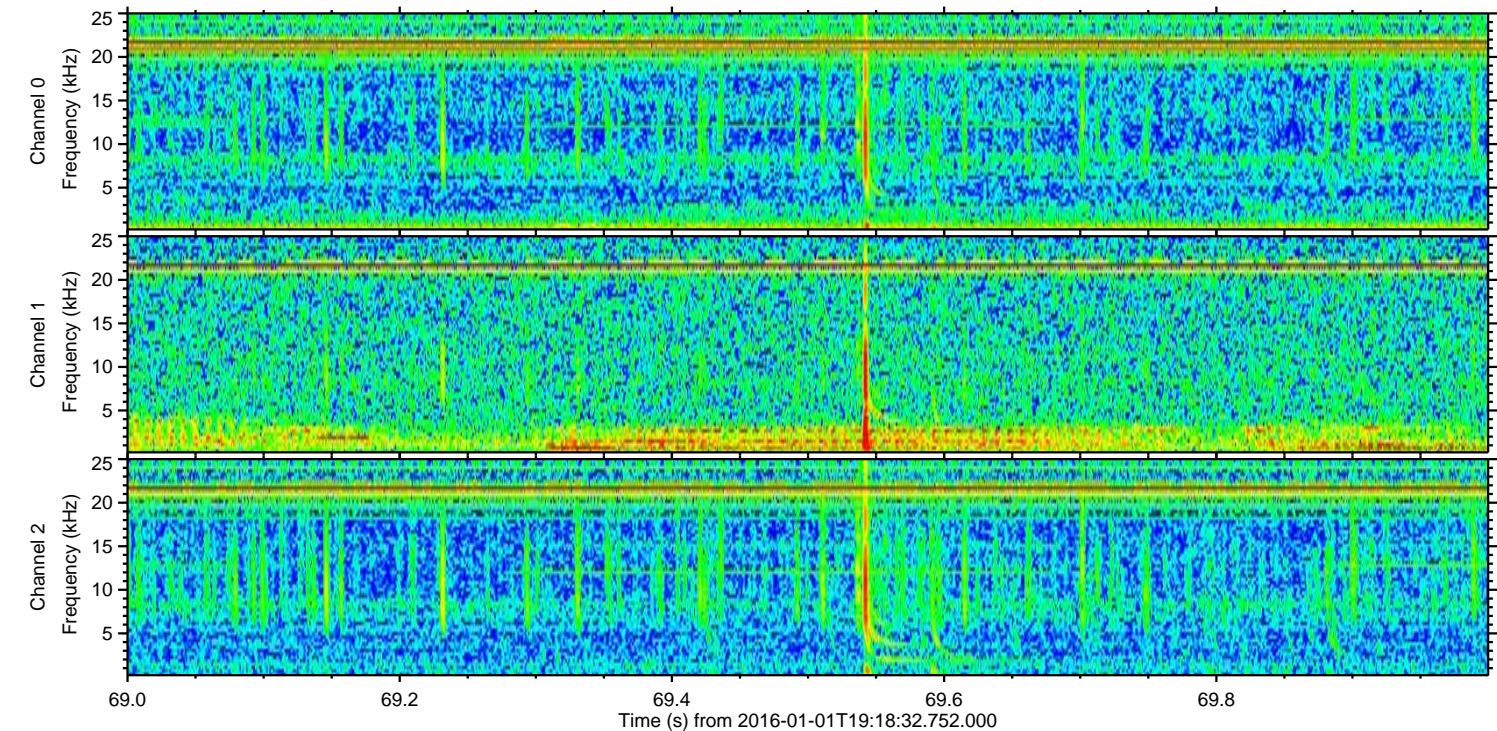
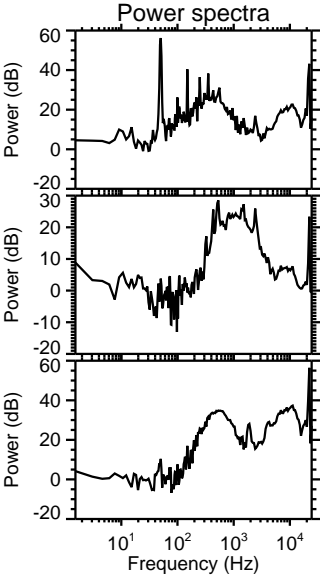
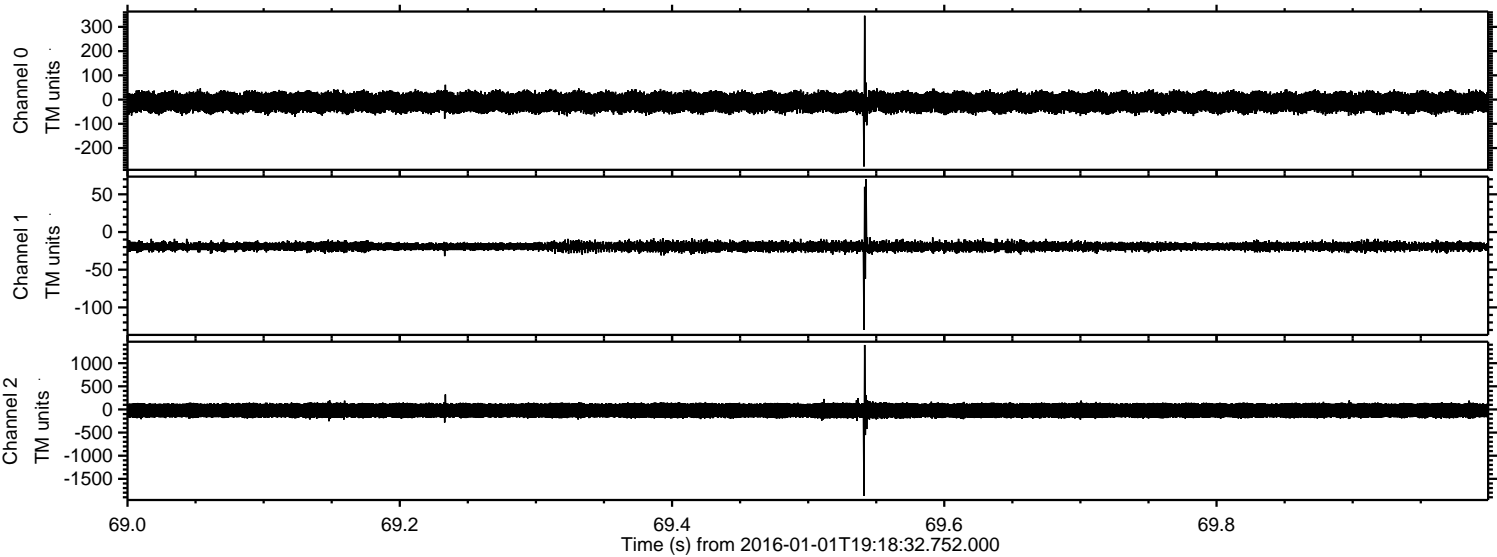

Channel 0
mn: -276
mx: 346
 μ : -10.9
 σ : 23.8

Channel 1
mn: -130
mx: 70
 μ : -19.3
 σ : 3.5

Channel 2
mn: -1865
mx: 1395
 μ : -22.8
 σ : 99.4

Processed Sun Mar 20 21:03:41 2016 by ELM ver.2012-10-06 from 001__elm20160101_191831__dat00.bin

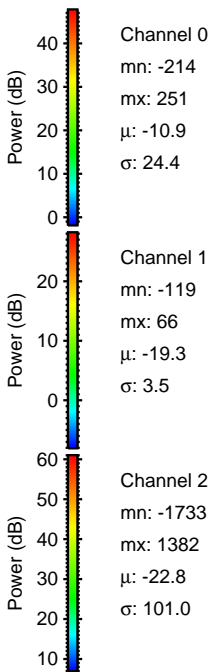
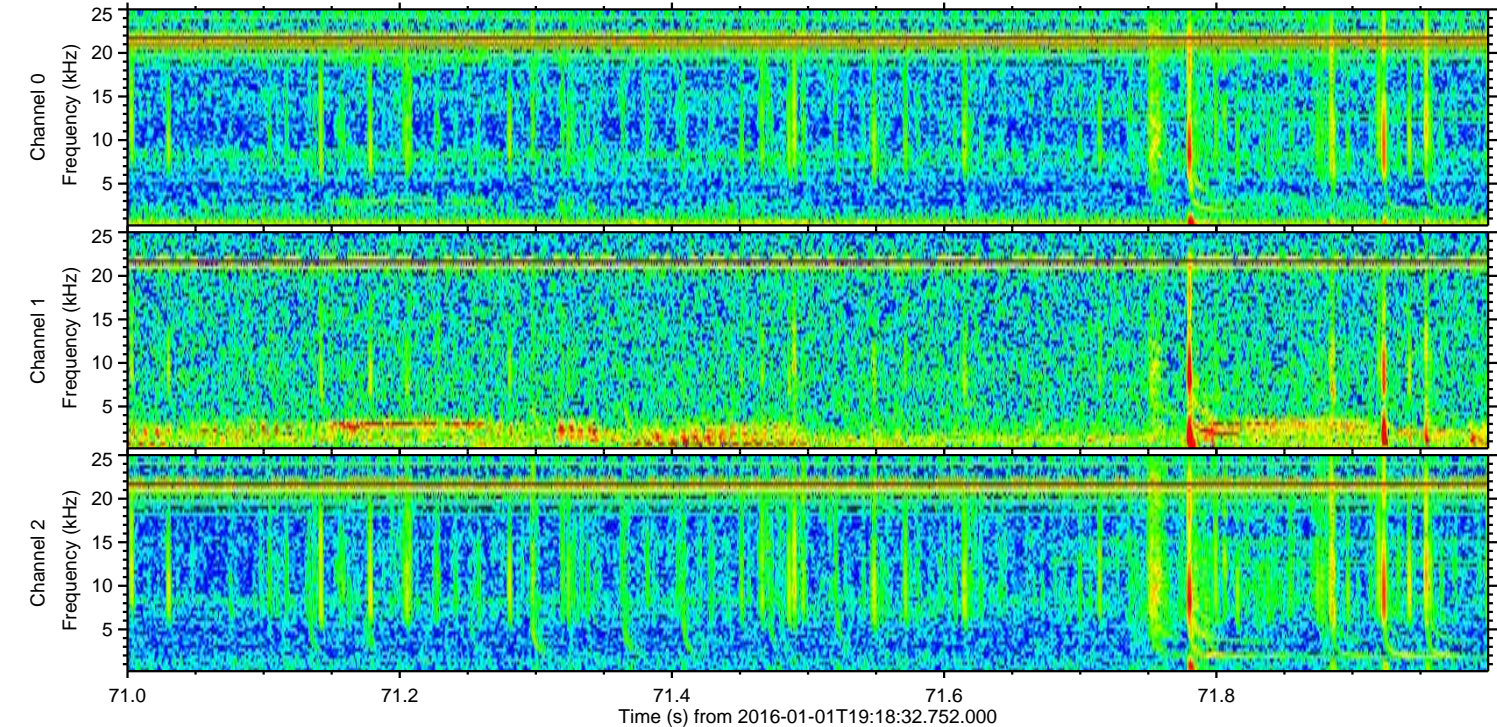
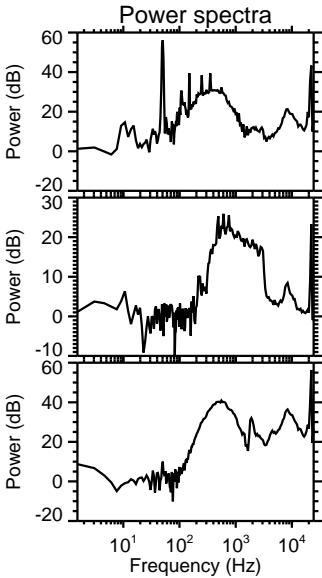
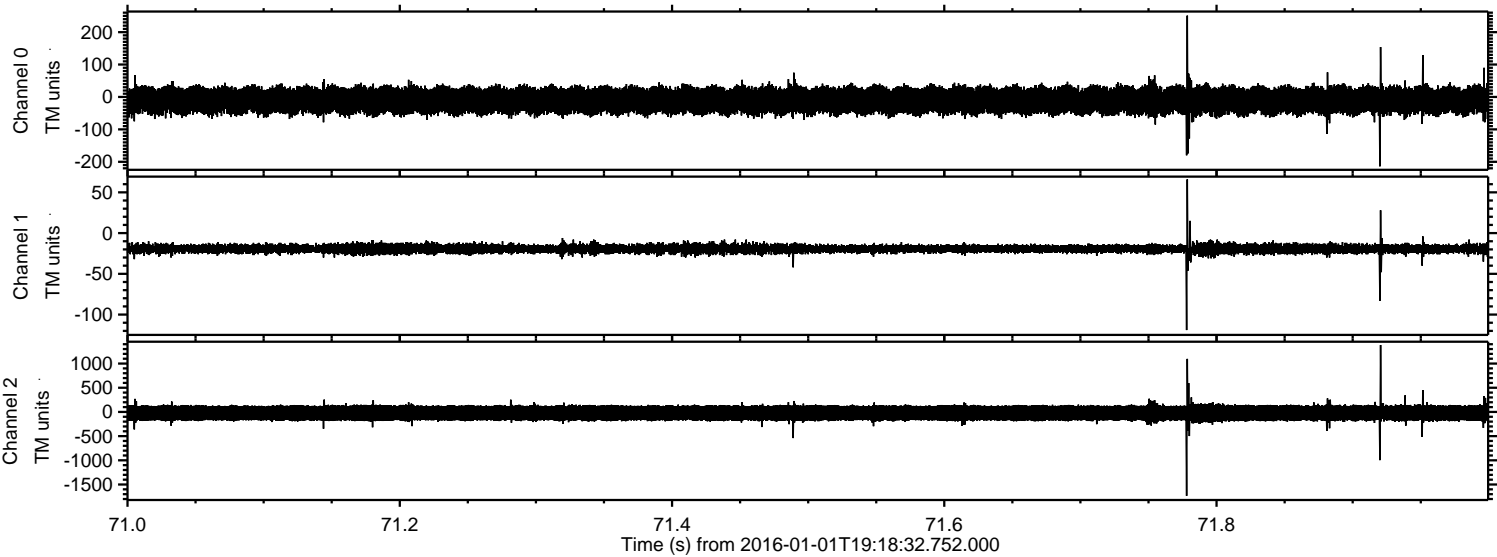

Processed Sun Mar 20 21:03:42 2016 by ELM ver.2012-10-06 from 001__elm20160101_191831__dat00.bin

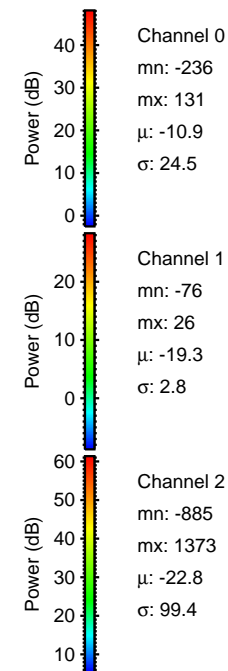
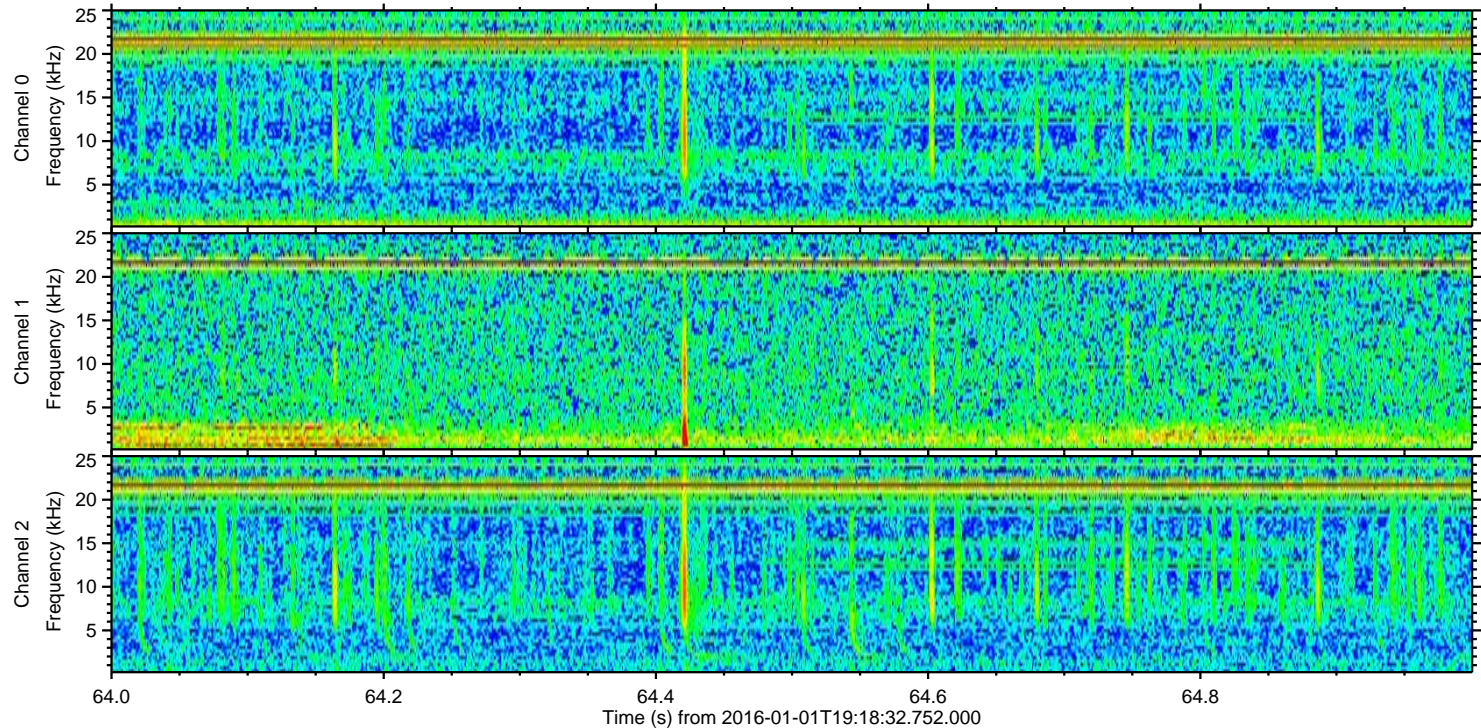
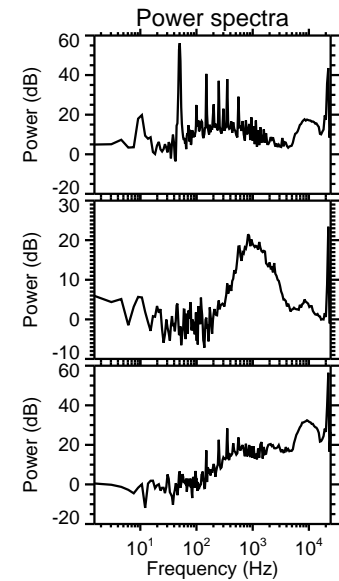
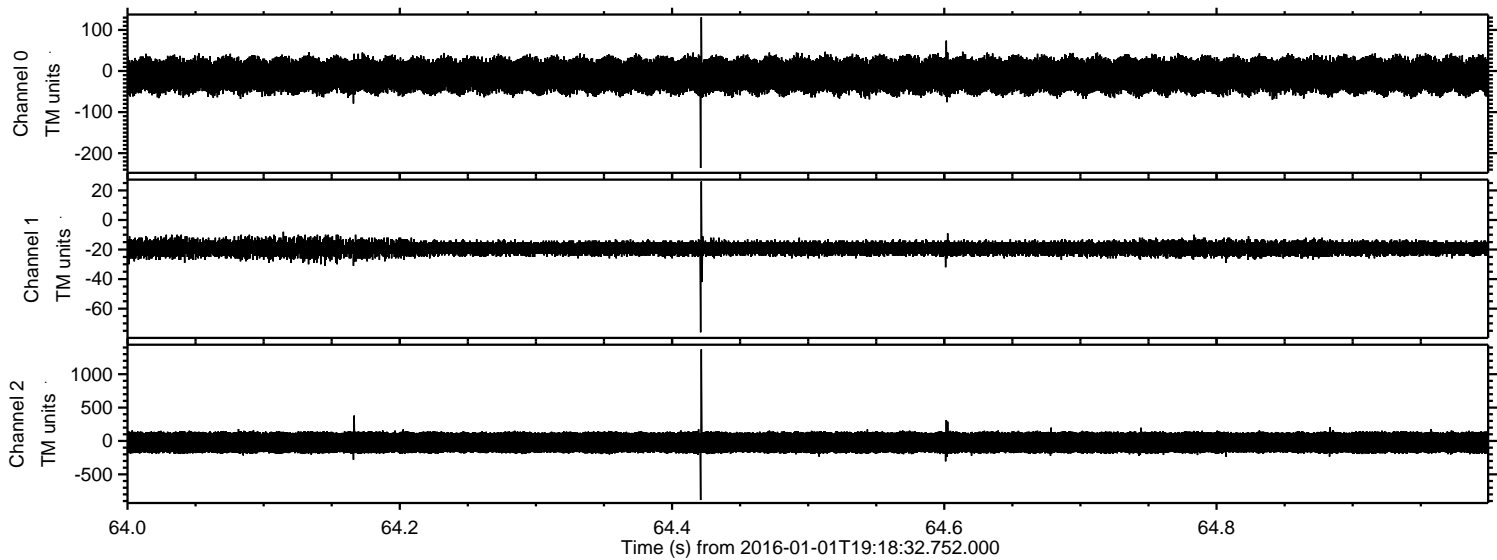

Processed Sun Mar 20 21:03:43 2016 by ELM ver.2012-10-06 from 001__elm20160101_191831__dat00.bin

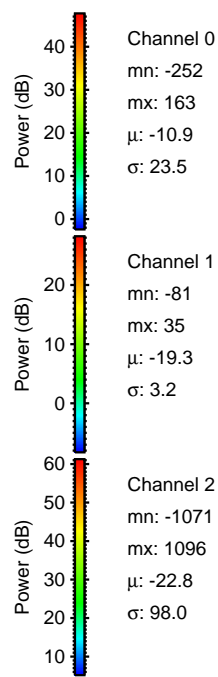
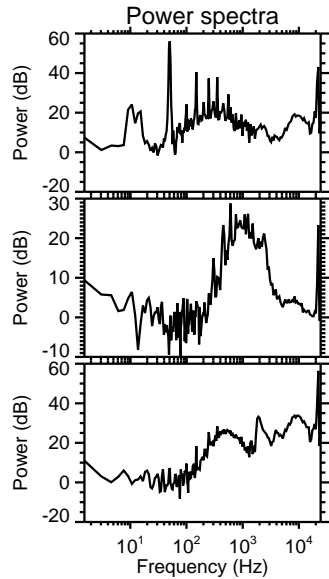
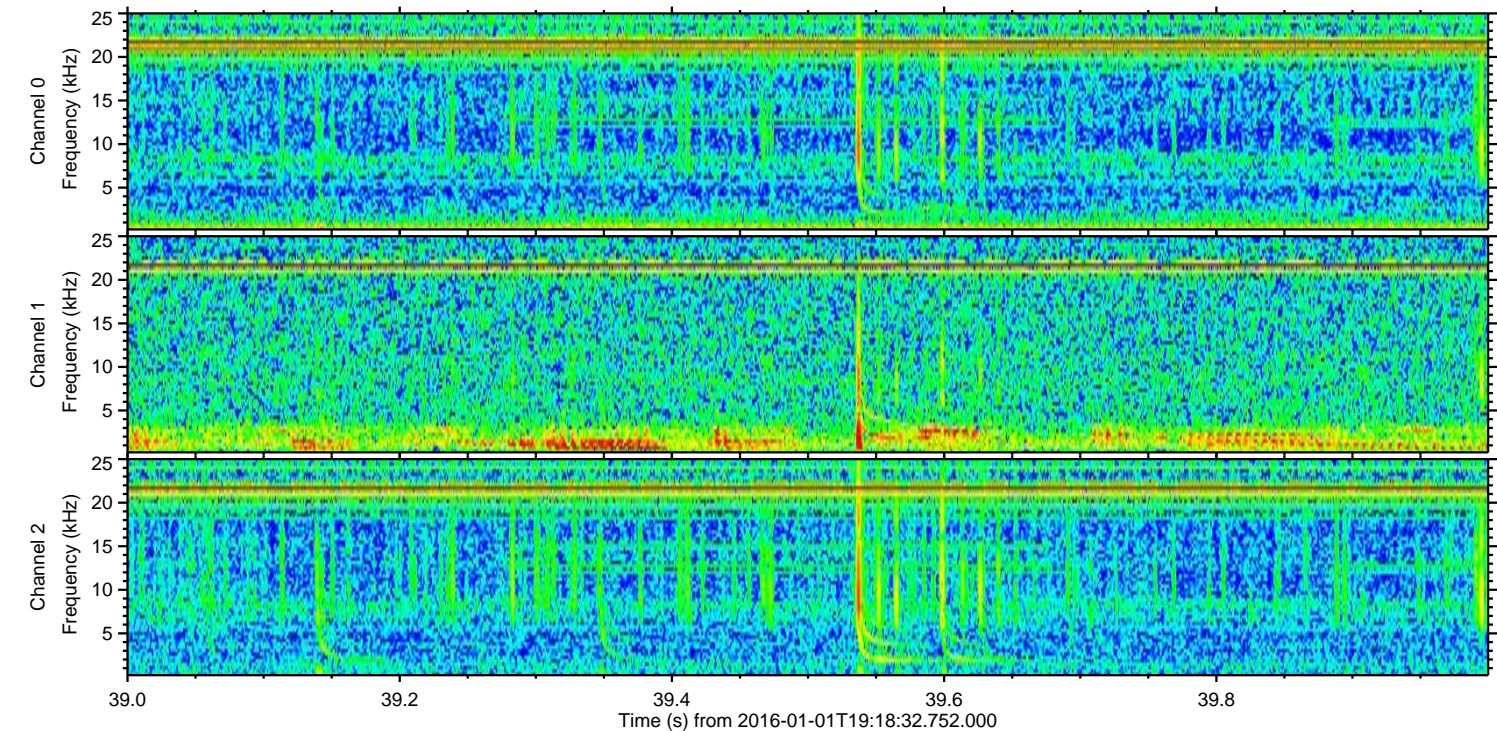
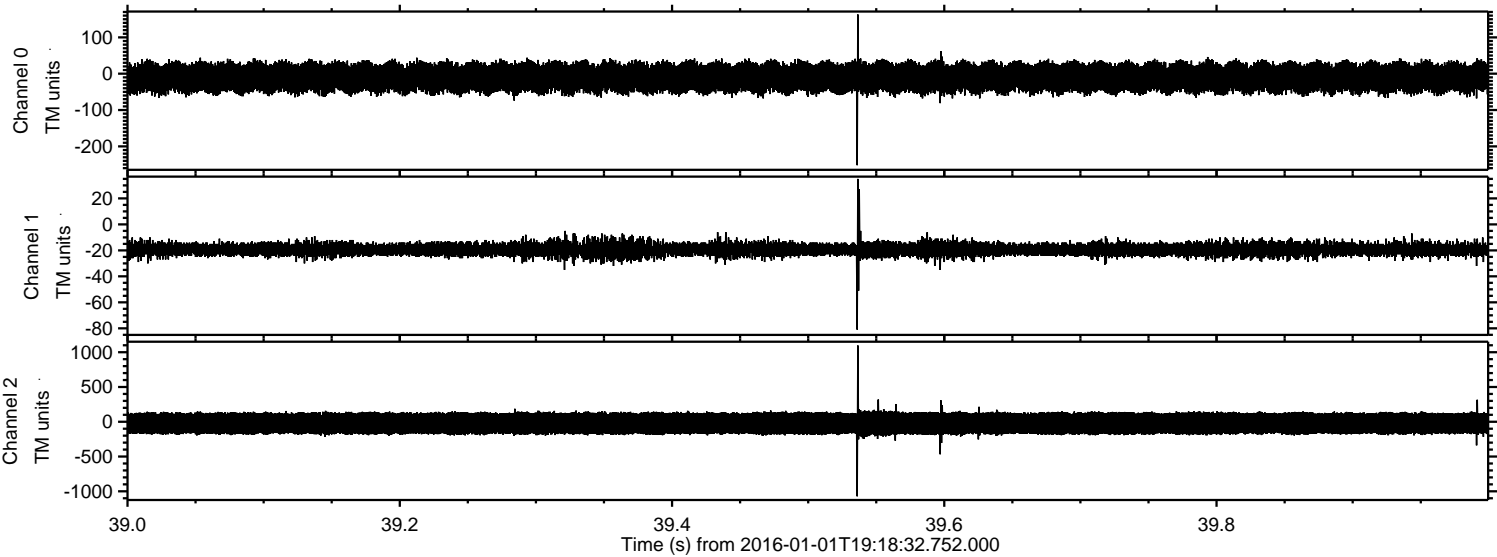

Channel 0
mn: -252
mx: 163
 μ : -10.9
 σ : 23.5

Channel 1
mn: -81
mx: 35
 μ : -19.3
 σ : 3.2

Channel 2
mn: -1071
mx: 1096
 μ : -22.8
 σ : 98.0

Processed Sun Mar 20 21:03:44 2016 by ELM ver.2012-10-06 from 001__elm20160101_191831__dat00.bin

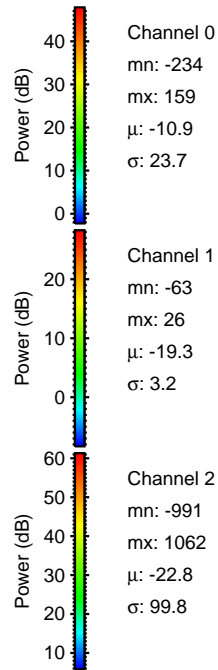
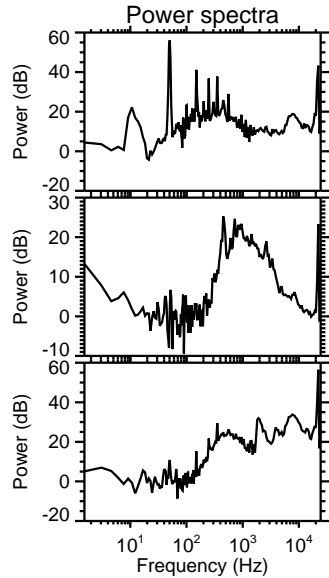
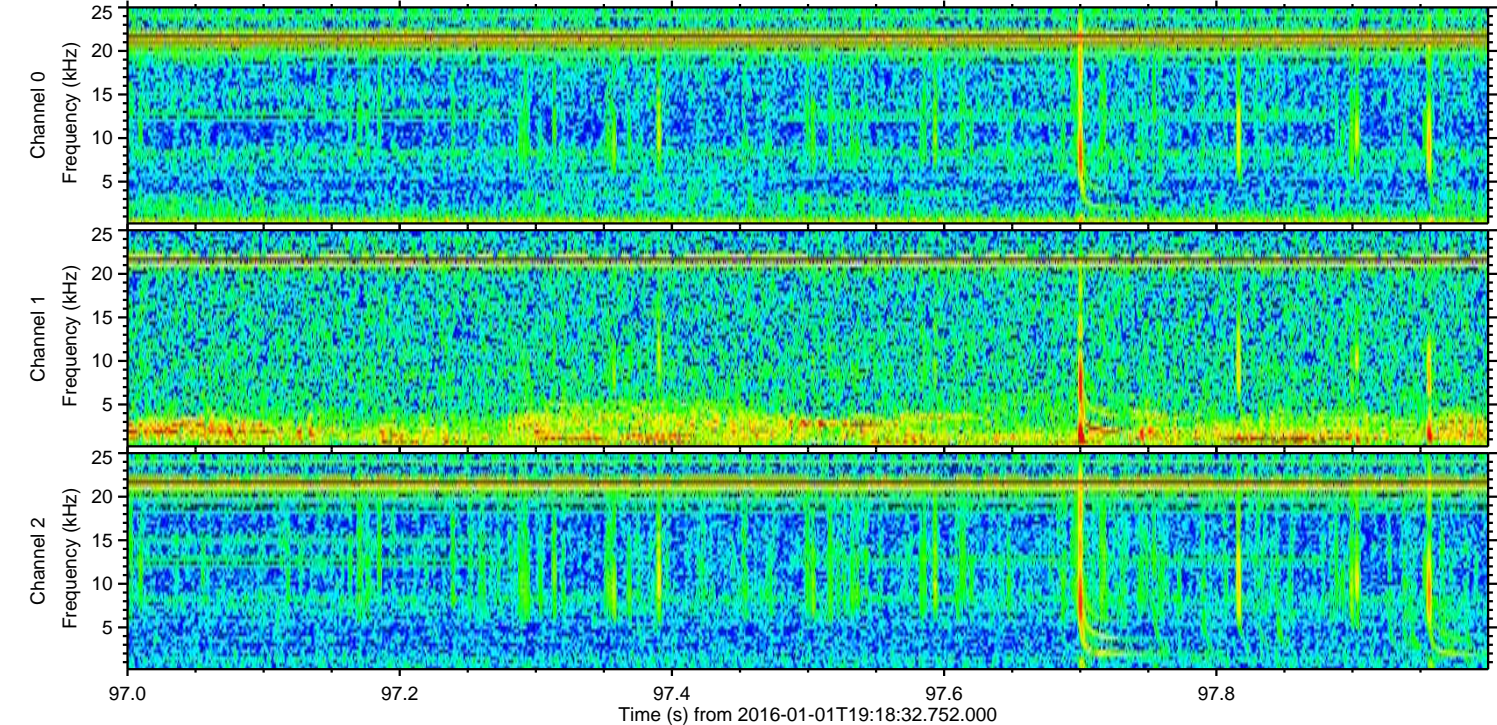
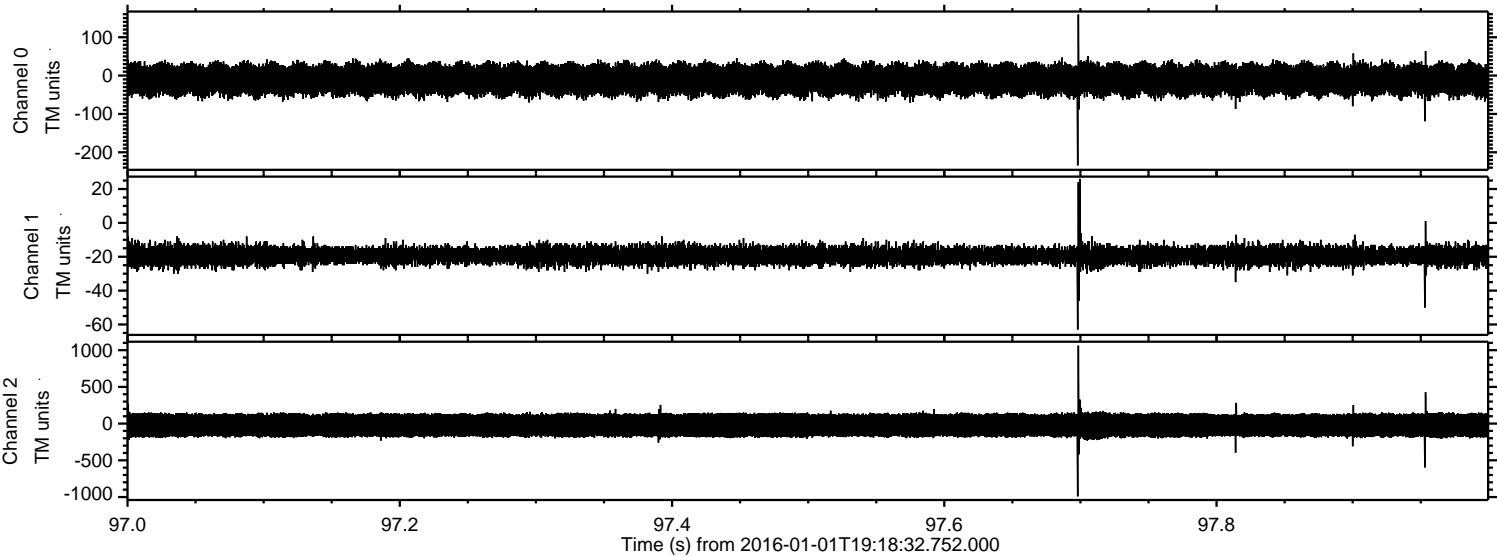

Processed Sun Mar 20 21:03:45 2016 by ELM ver.2012-10-06 from 001__elm20160101_191831__dat00.bin

