

ELMAVAN 3D WAVEFORMS (Measured data sampled at 50 kHz) 51000 packets of 144 samples from 2016-01-01T07:38:02.333.000.

Processed Sun Mar 20 11:47:12 2016 by ELM ver.2012-10-06 from 001__elm20160101_073801__dat00.bin

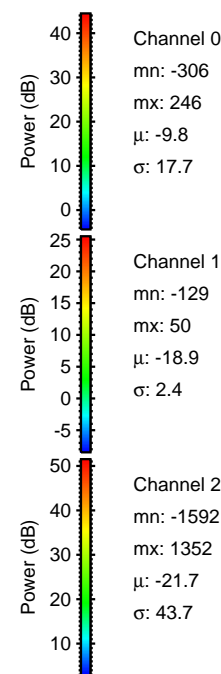
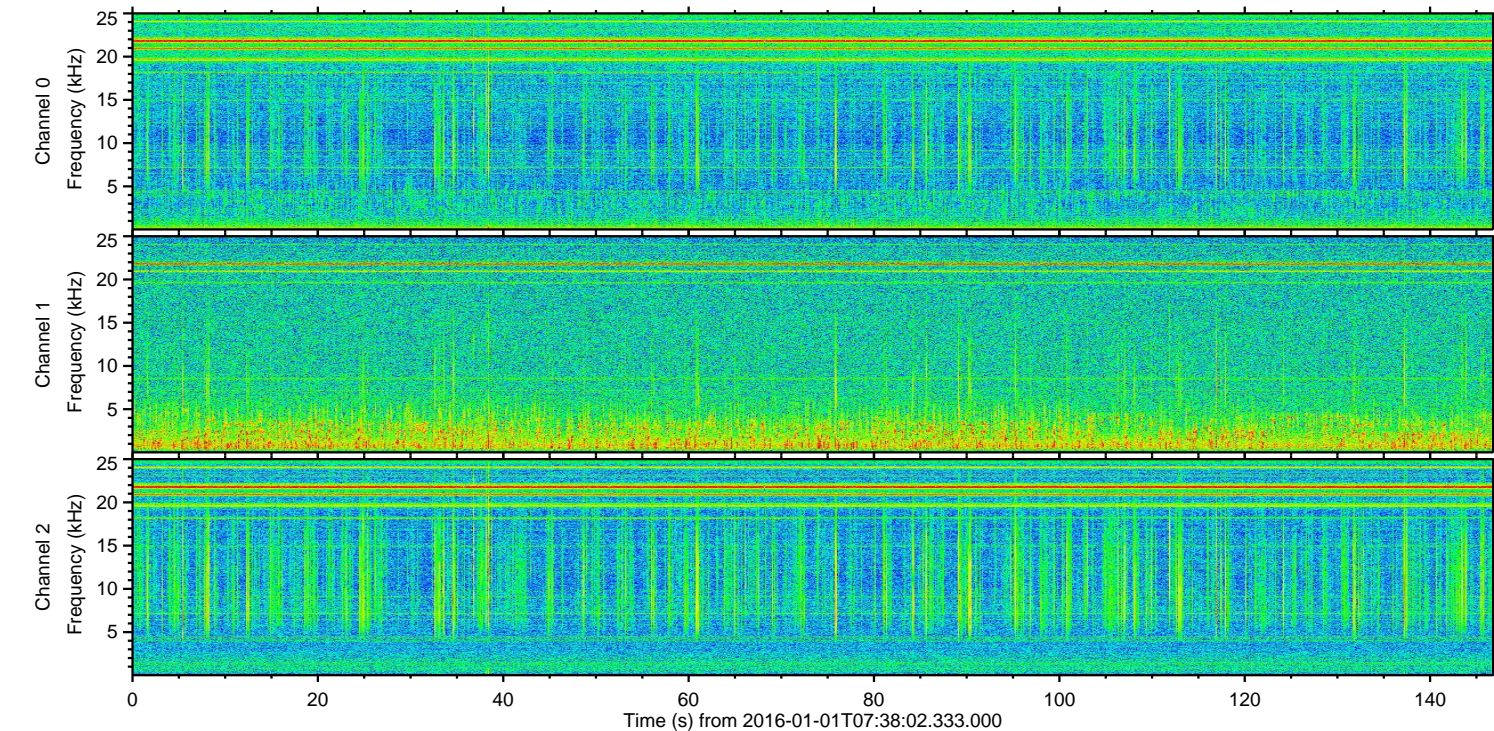
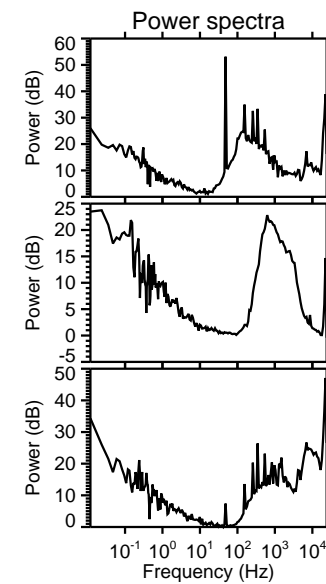
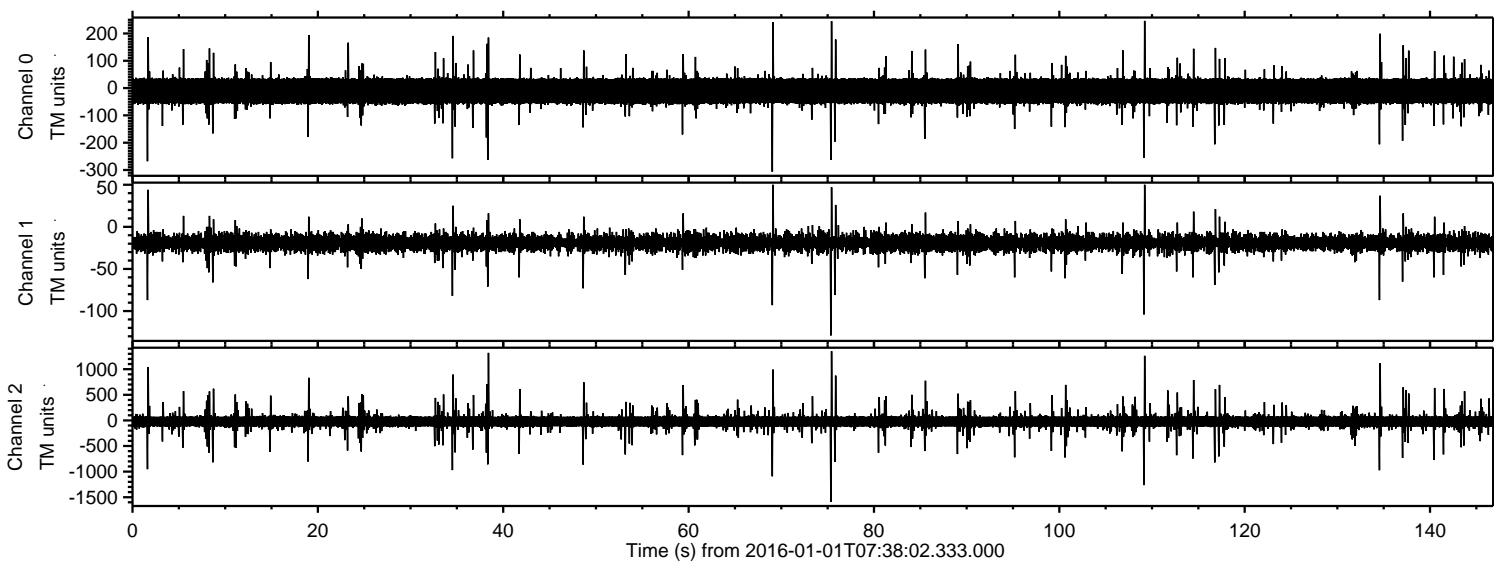

ELMAVAN 3D WAVEFORMS (Measured data sampled at 50 kHz) 51000 packets of 144 samples from 2016-01-01T07:38:02.333.000. Part 76/147

Processed Sun Mar 20 11:47:23 2016 by ELM ver.2012-10-06 from 001__elm20160101_073801__dat00.bin

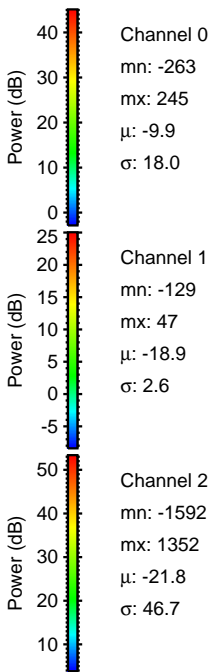
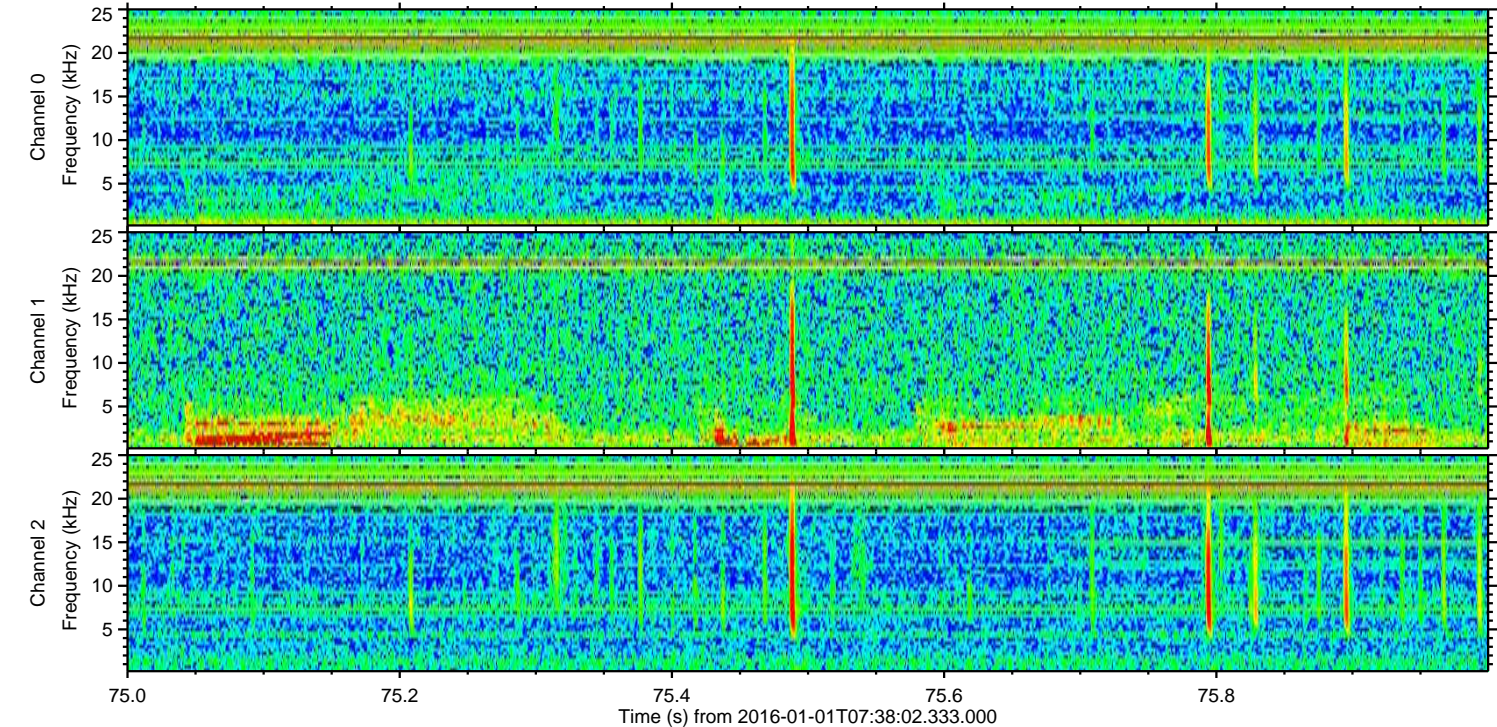
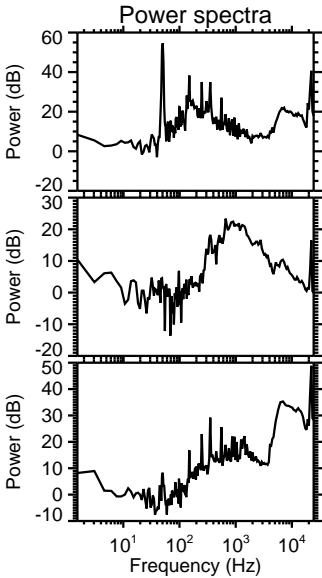
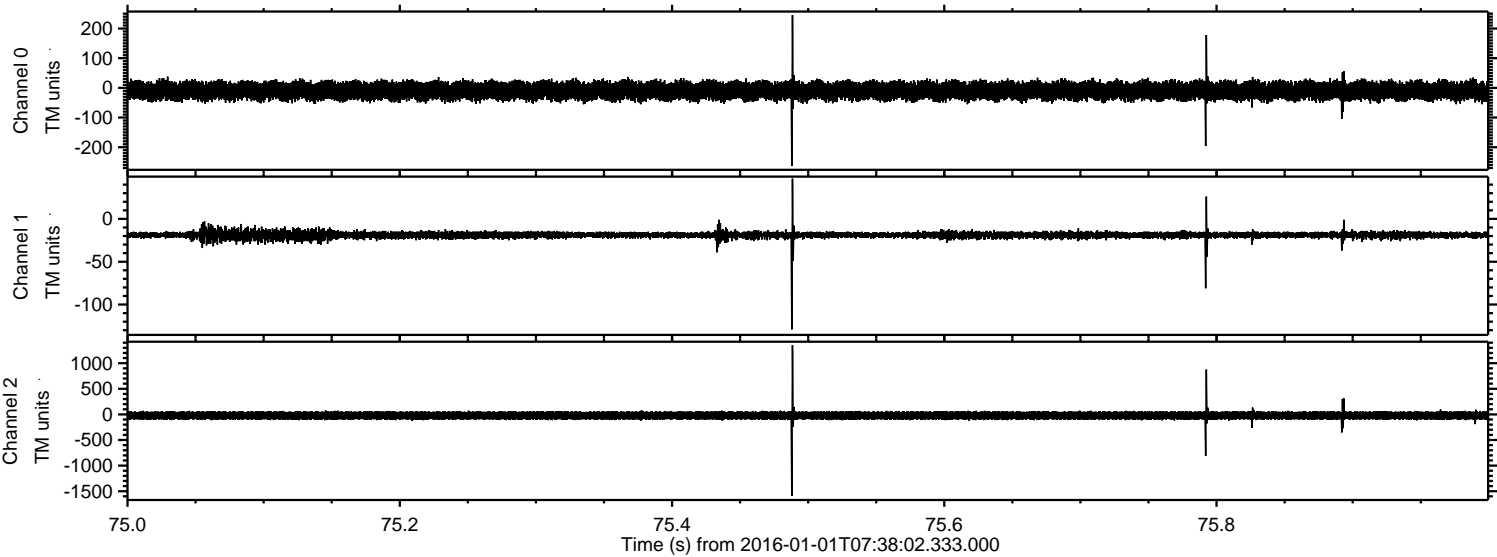

Processed Sun Mar 20 11:47:24 2016 by ELM ver.2012-10-06 from 001__elm20160101_073801__dat00.bin

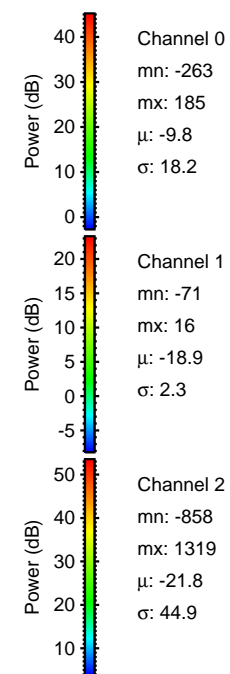
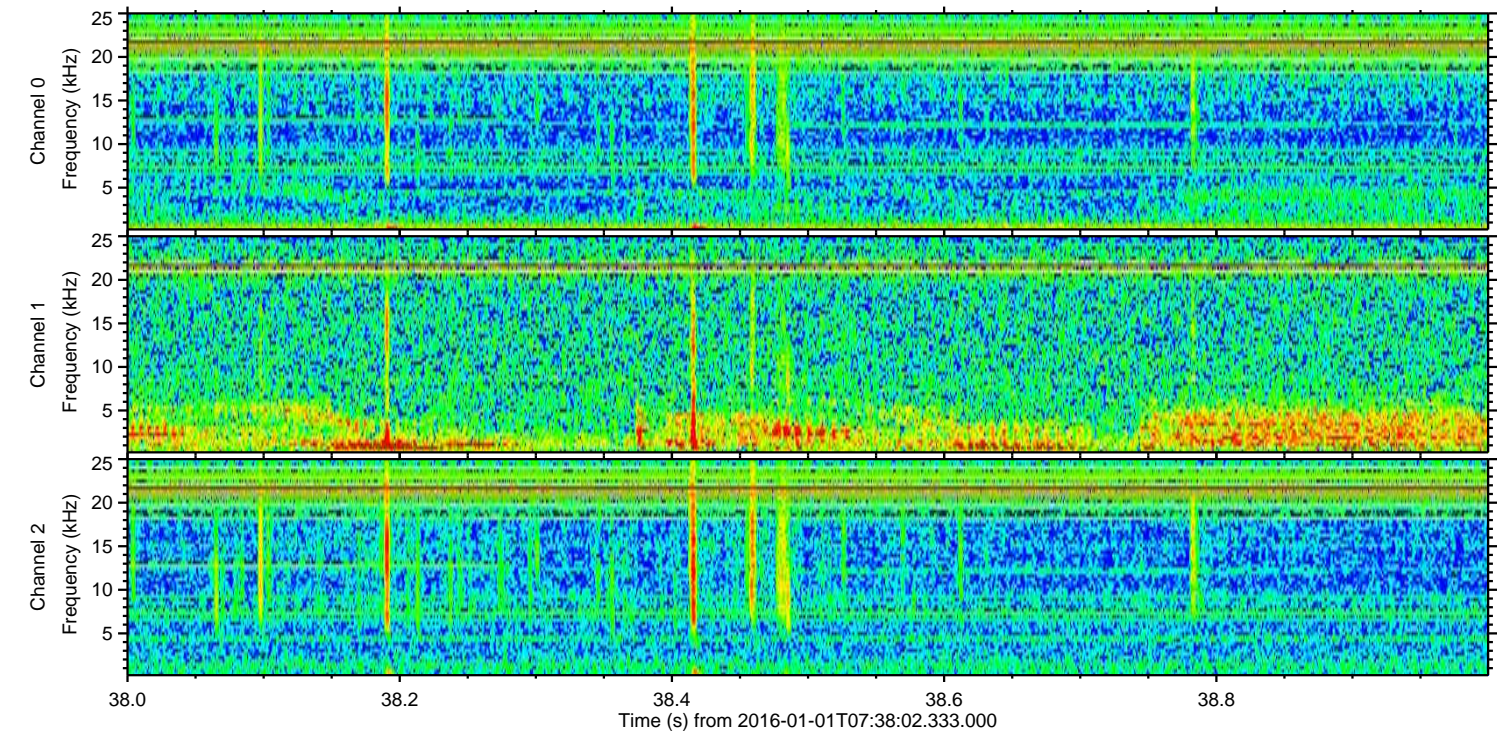
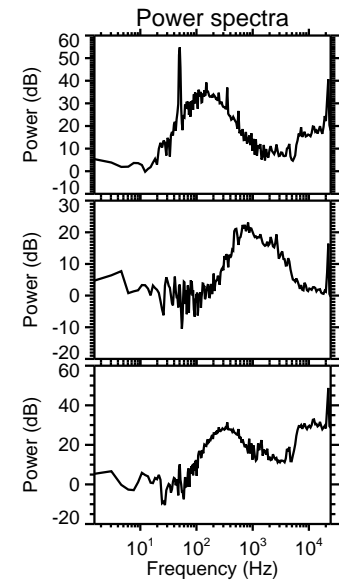
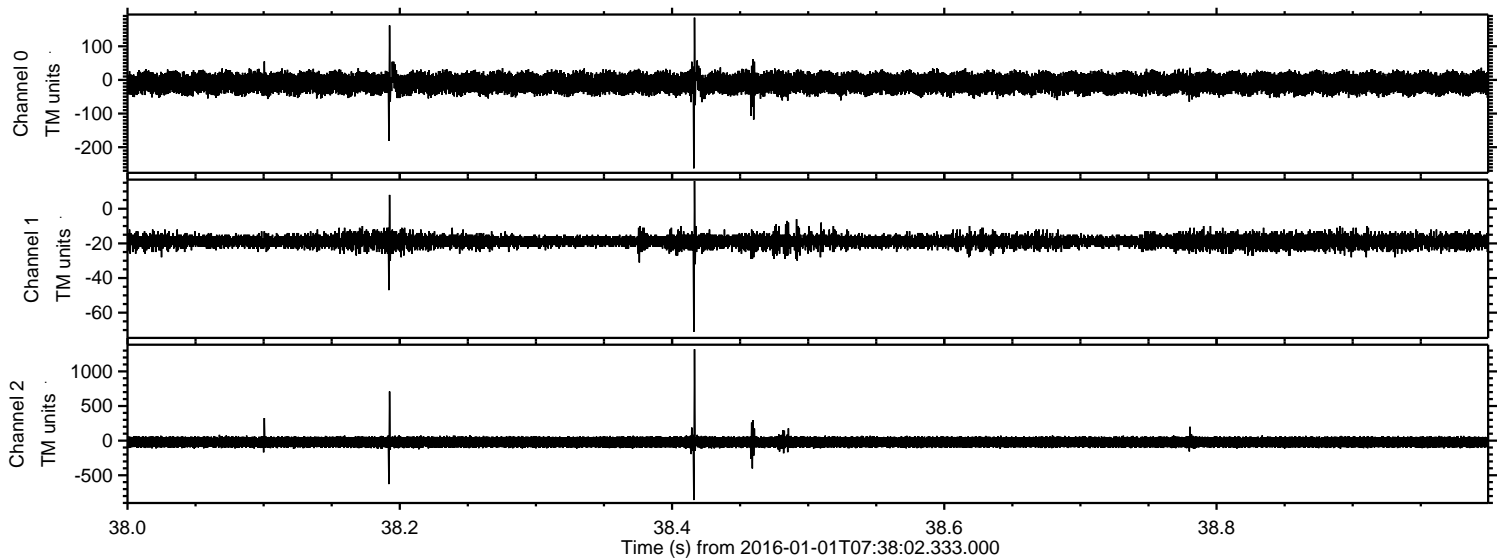

ELMAVAN 3D WAVEFORMS (Measured data sampled at 50 kHz) 51000 packets of 144 samples from 2016-01-01T07:38:02.333.000. Part 110/147

Processed Sun Mar 20 11:47:25 2016 by ELM ver.2012-10-06 from 001__elm20160101_073801__dat00.bin

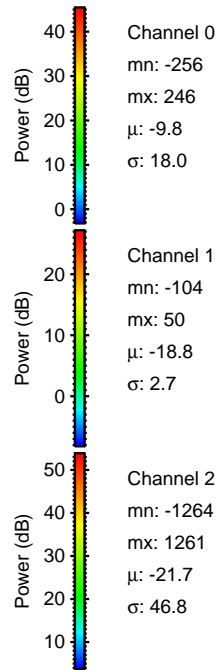
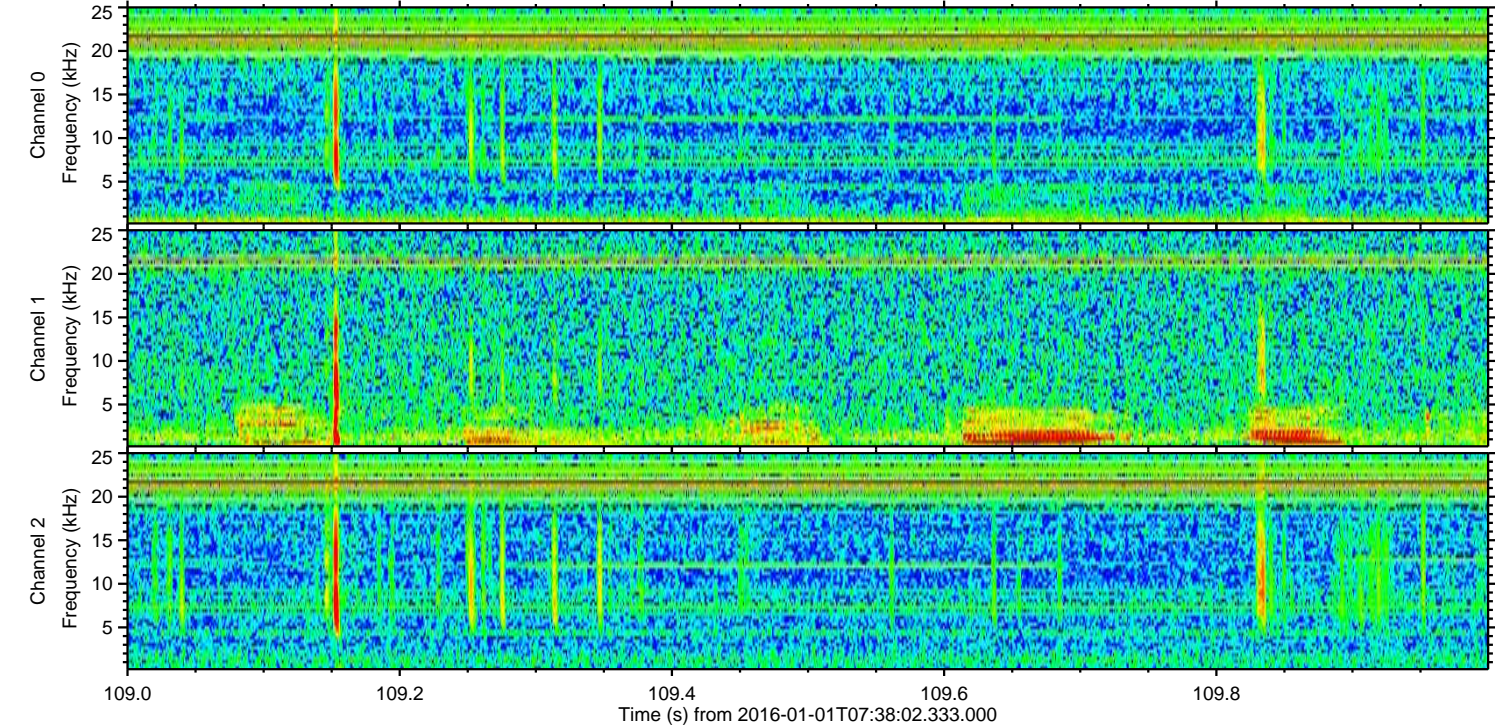
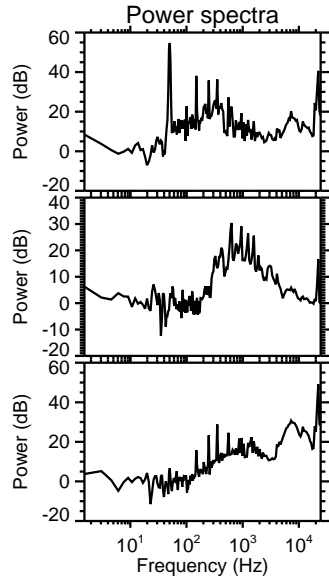
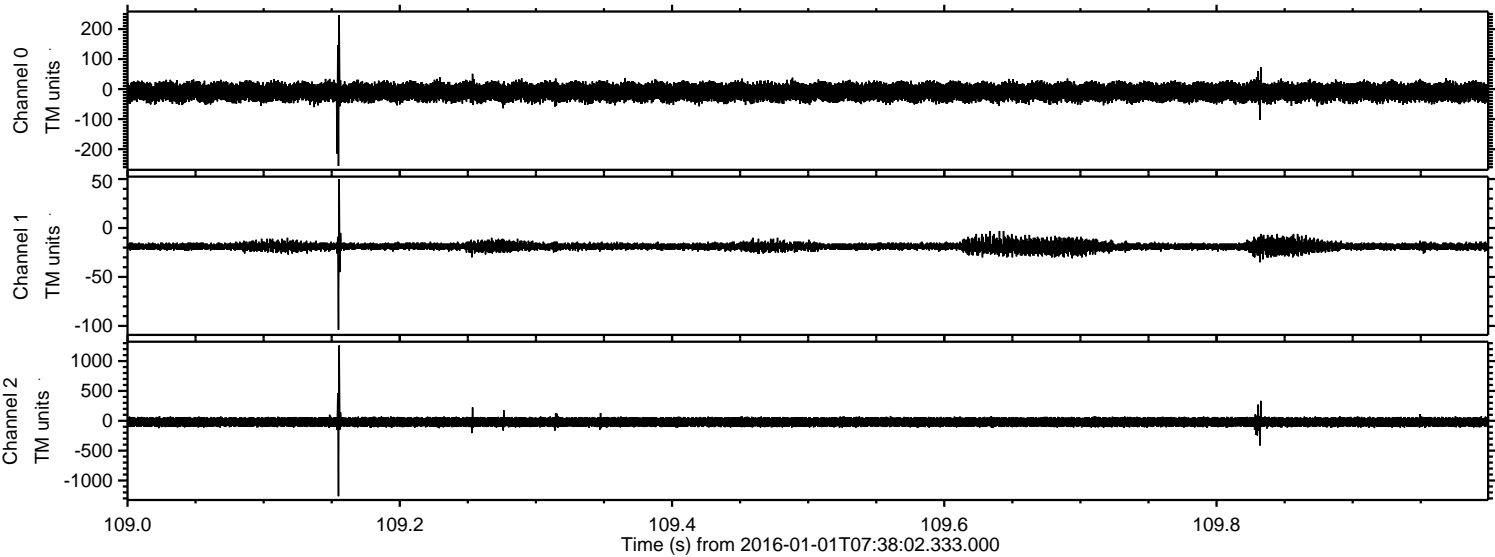

ELMAVAN 3D WAVEFORMS (Measured data sampled at 50 kHz) 51000 packets of 144 samples from 2016-01-01T07:38:02.333.000. Part 135/147

Processed Sun Mar 20 11:47:26 2016 by ELM ver.2012-10-06 from 001__elm20160101_073801__dat00.bin

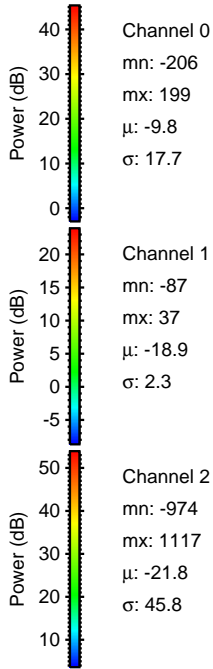
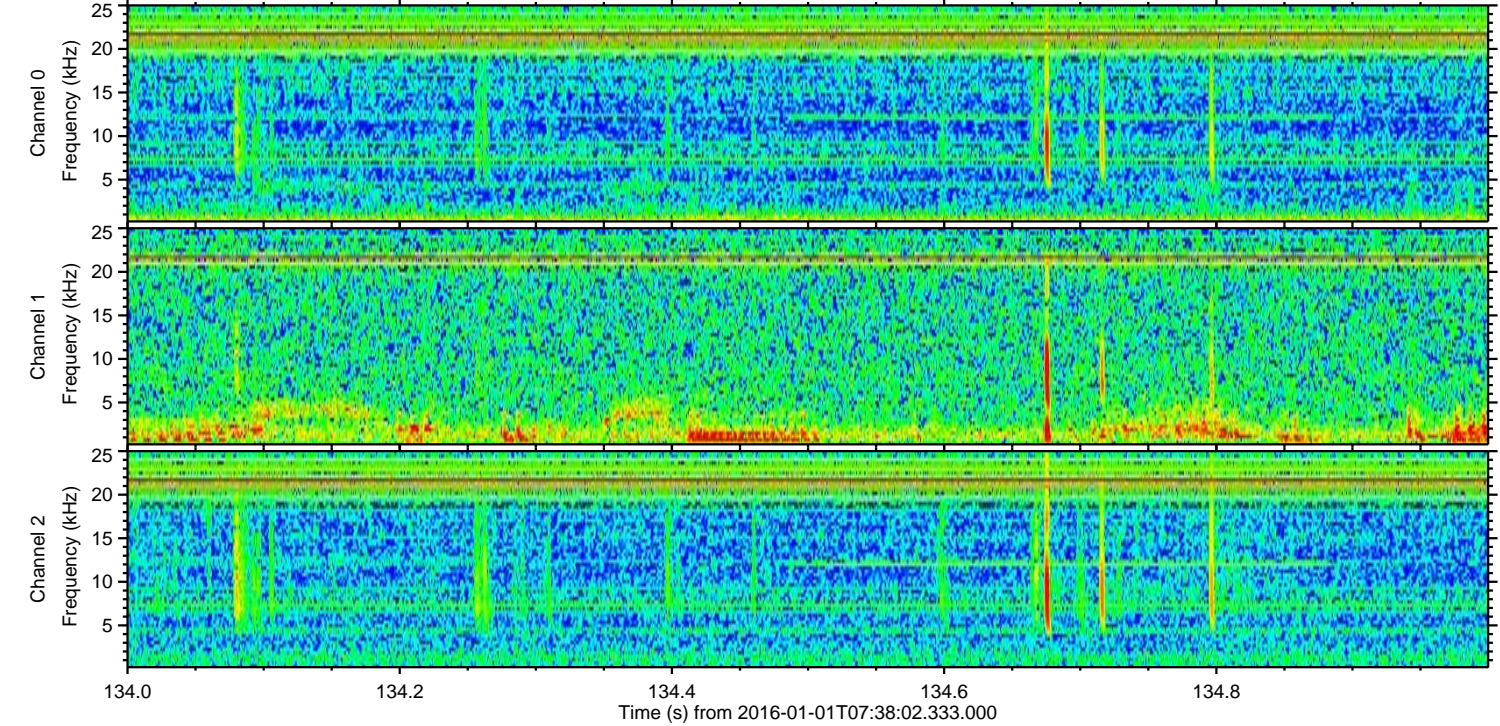
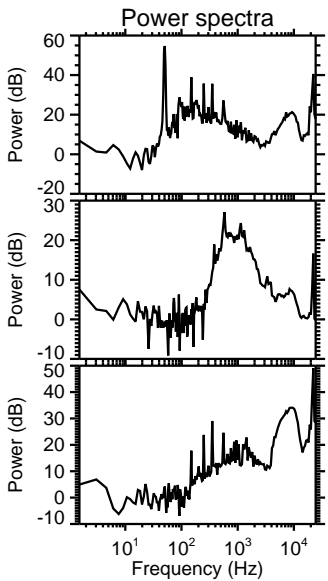
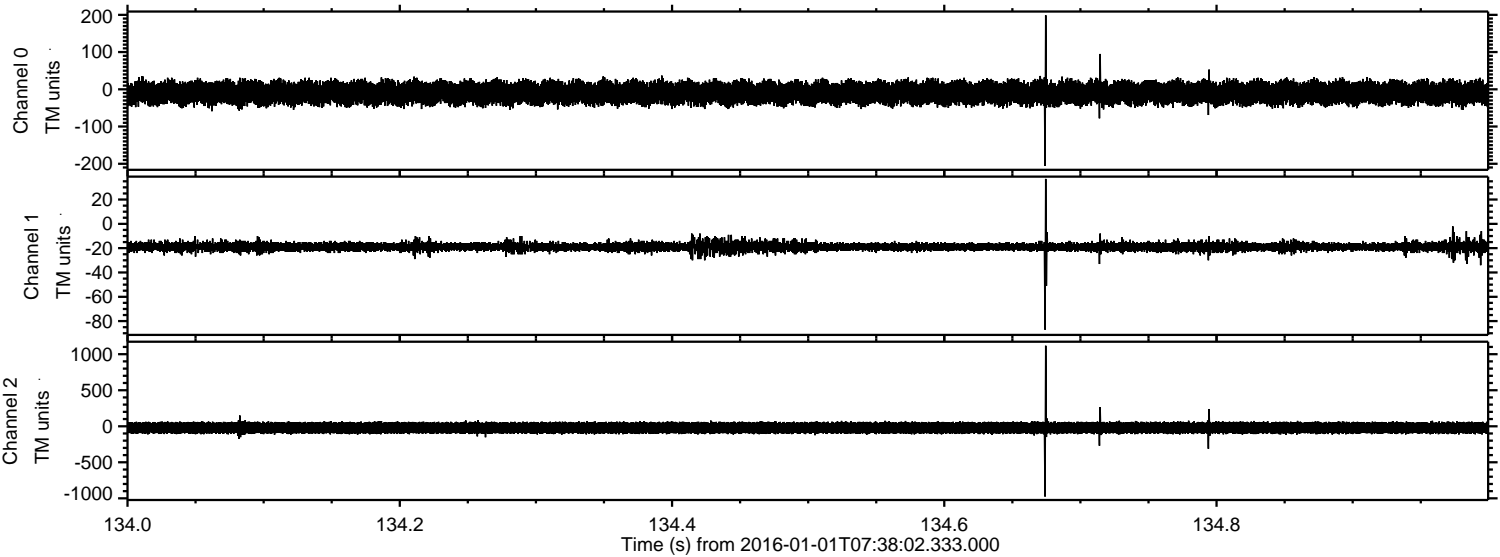

Processed Sun Mar 20 11:47:27 2016 by ELM ver.2012-10-06 from 001__elm20160101_073801__dat00.bin

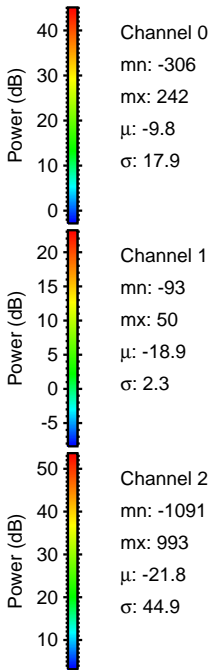
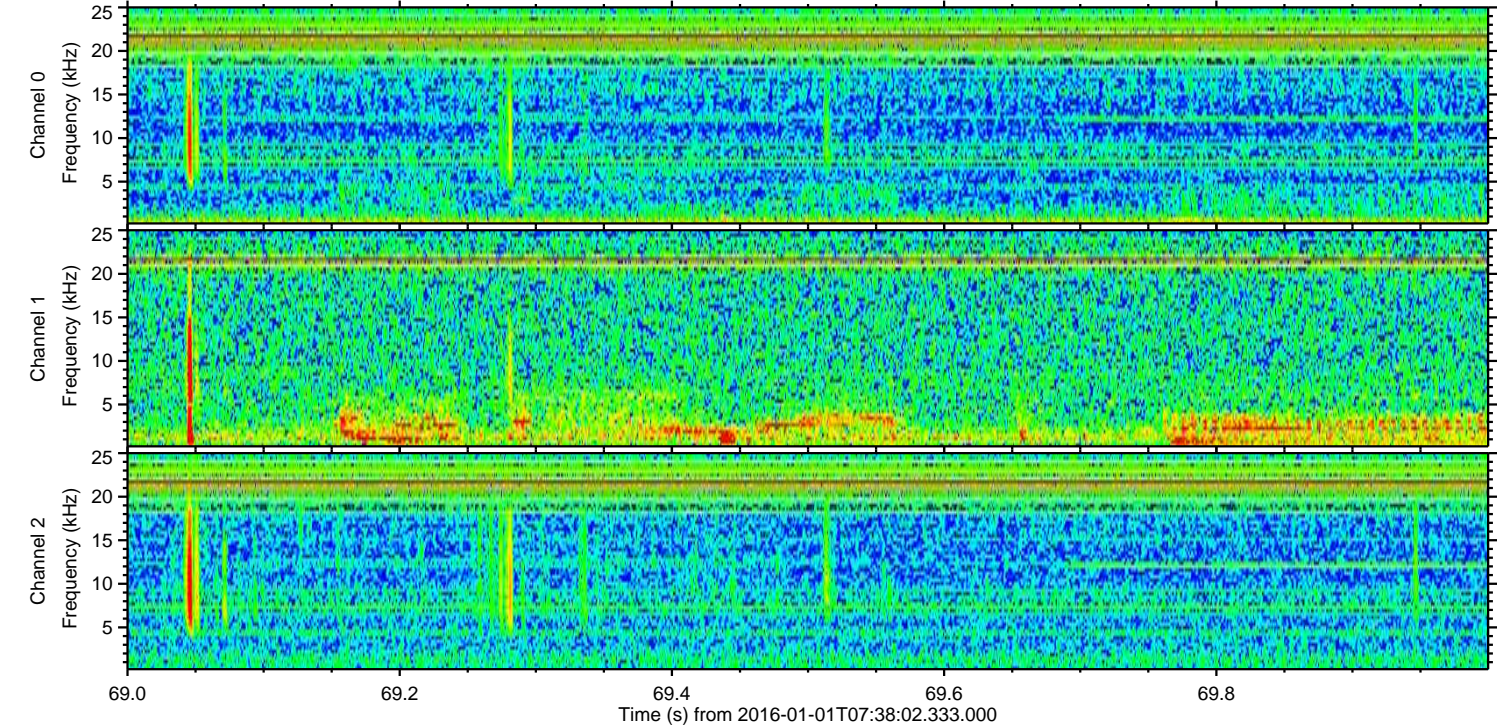
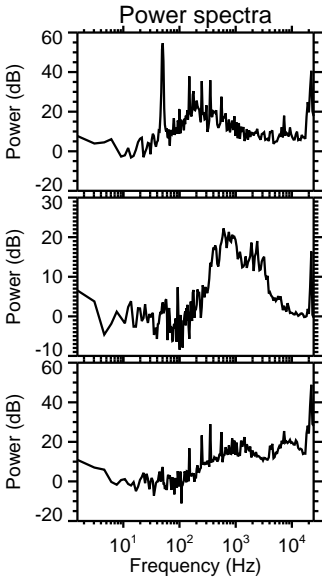
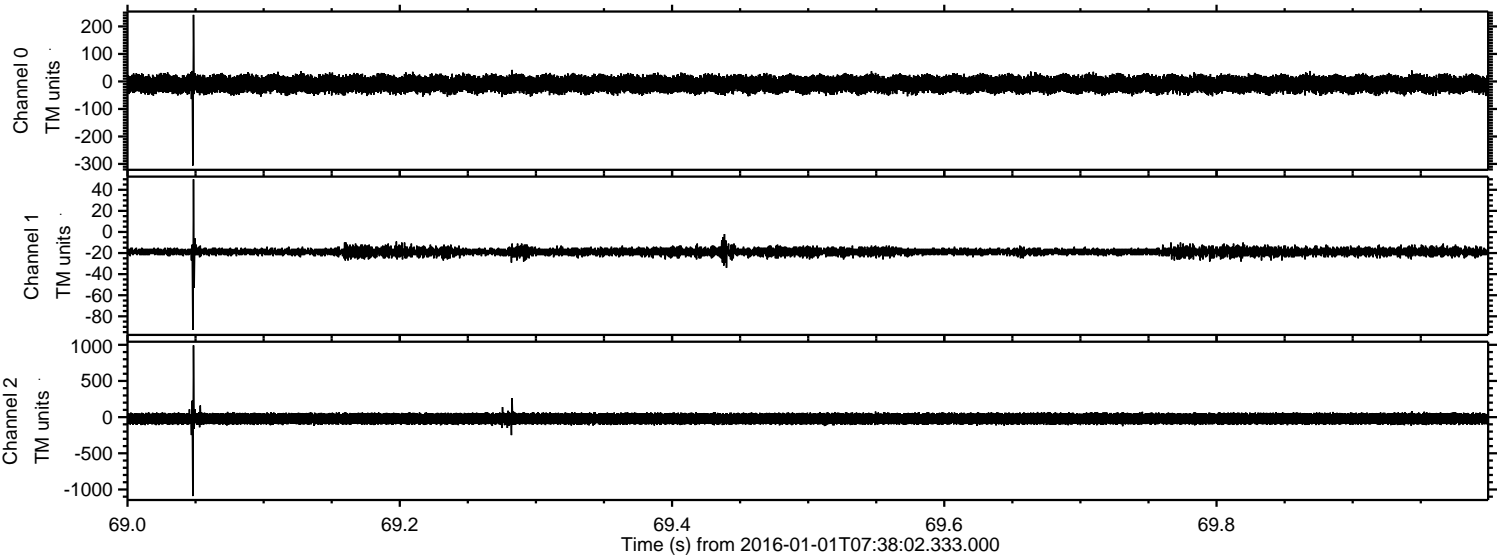

Processed Sun Mar 20 11:47:28 2016 by ELM ver.2012-10-06 from 001__elm20160101_073801__dat00.bin

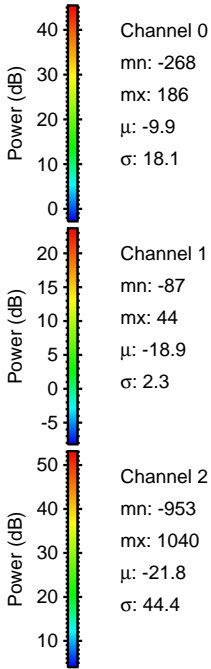
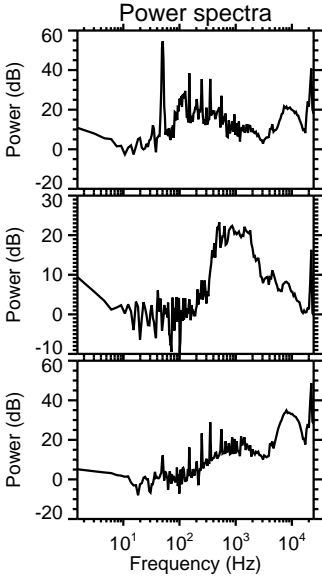
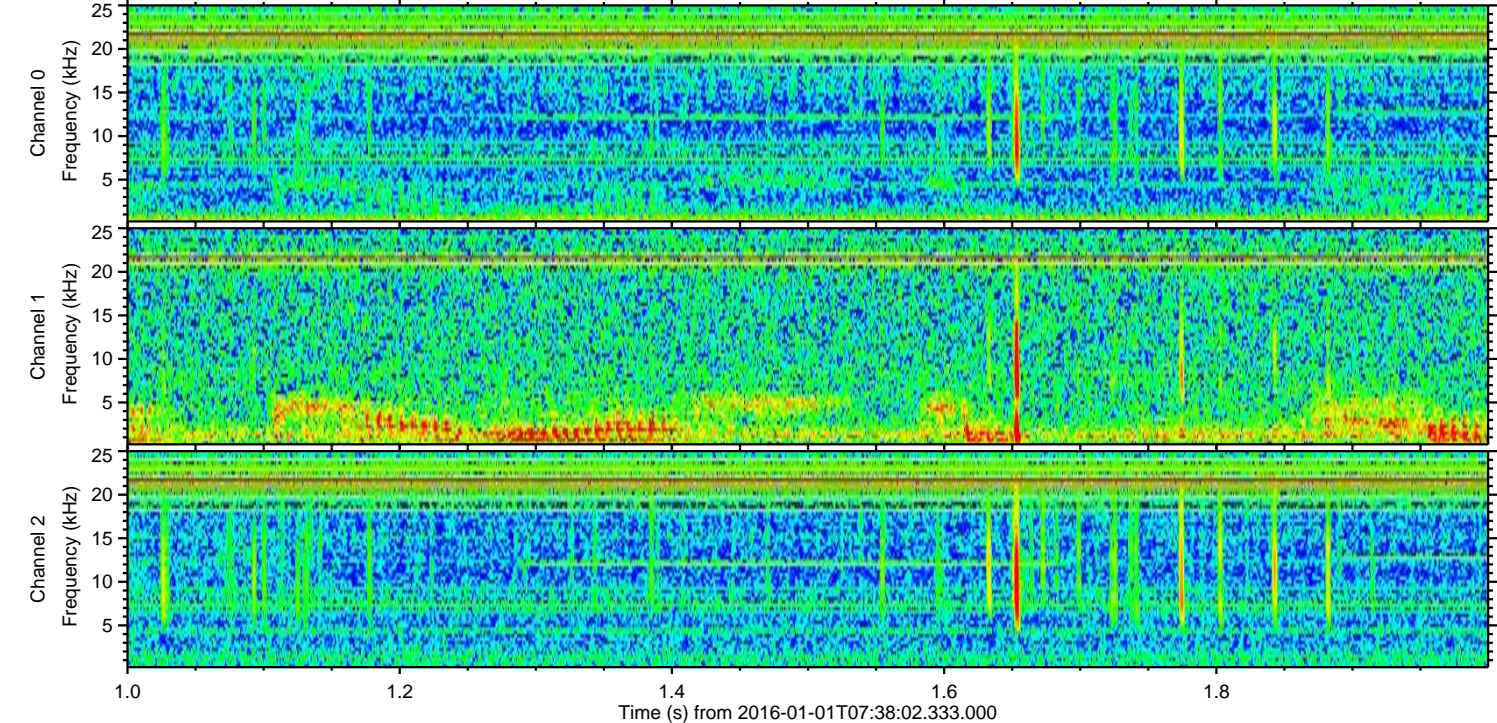
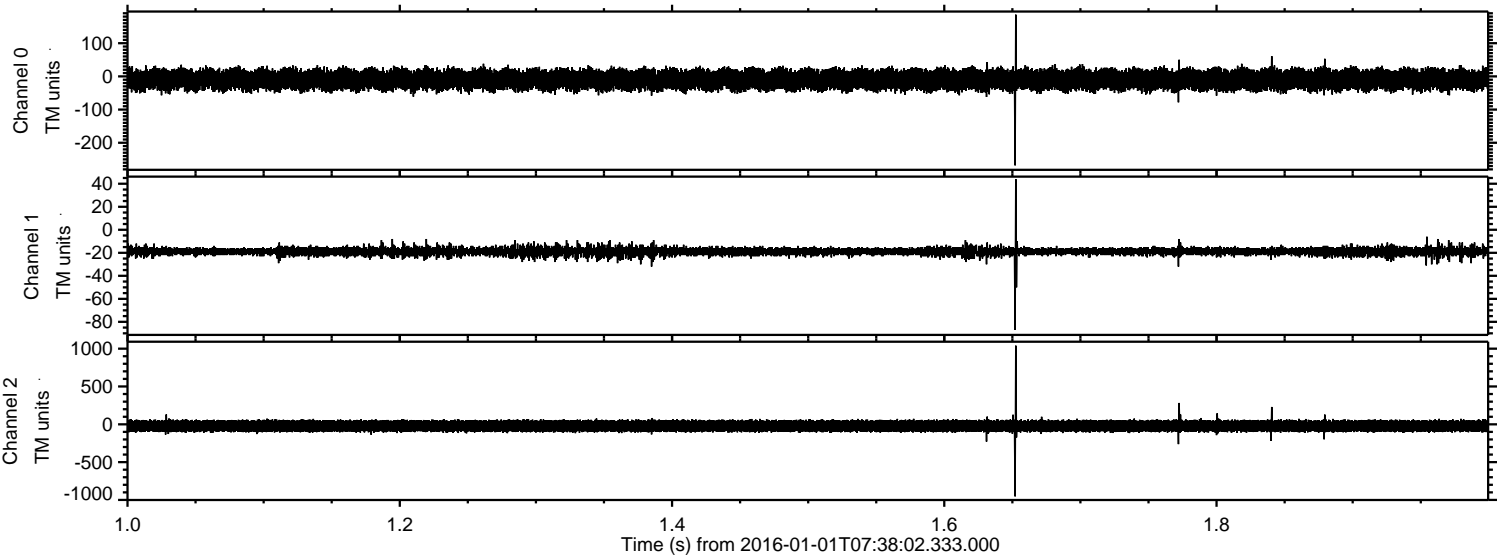

ELMAVAN 3D WAVEFORMS (Measured data sampled at 50 kHz) 51000 packets of 144 samples from 2016-01-01T07:38:02.333.000. Part 35/147

Processed Sun Mar 20 11:47:29 2016 by ELM ver.2012-10-06 from 001__elm20160101_073801__dat00.bin

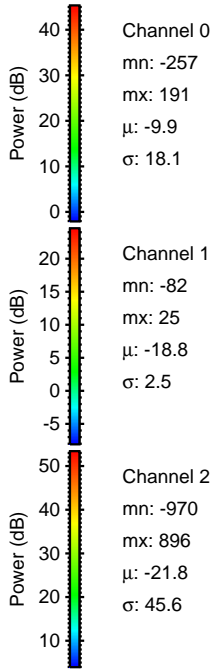
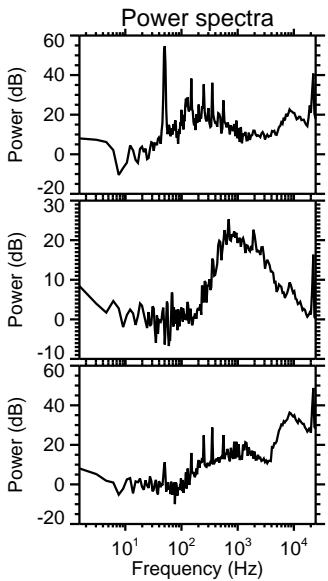
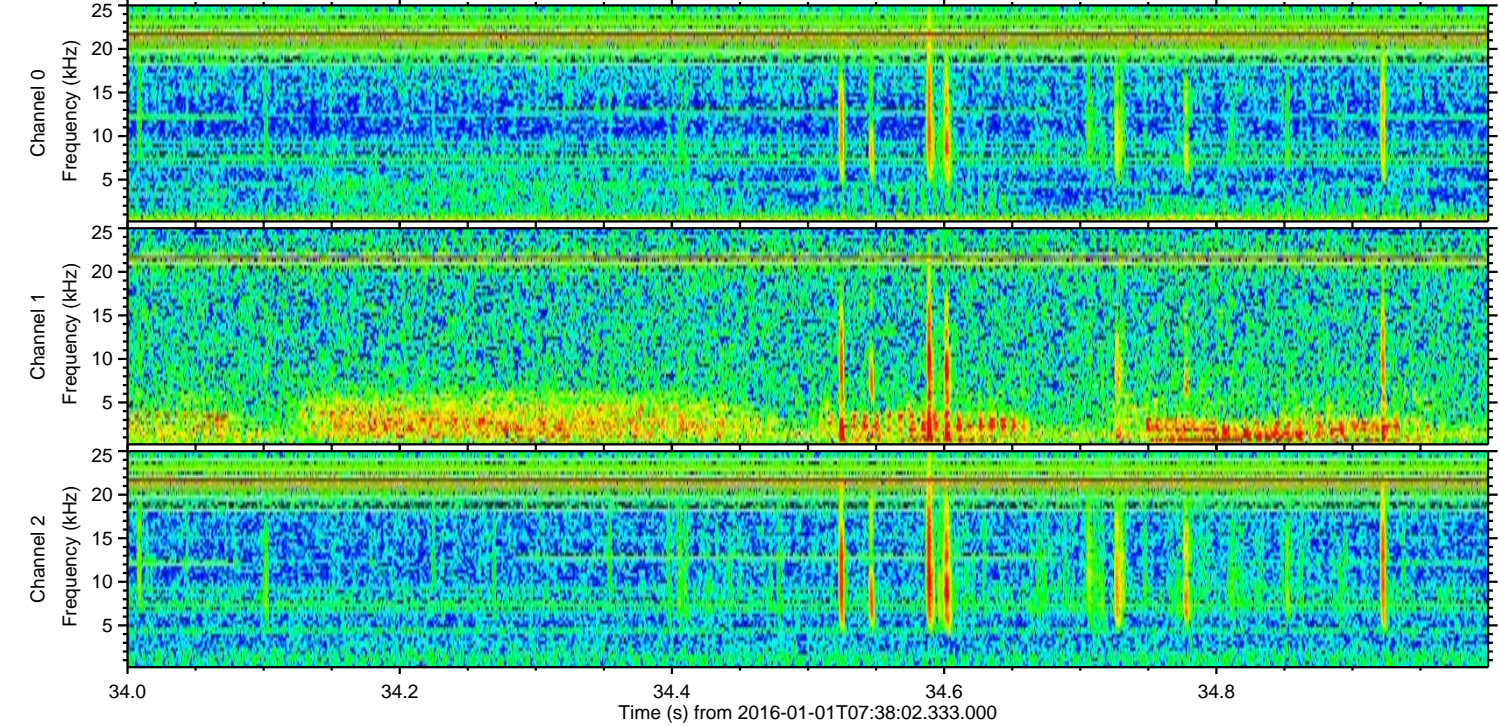
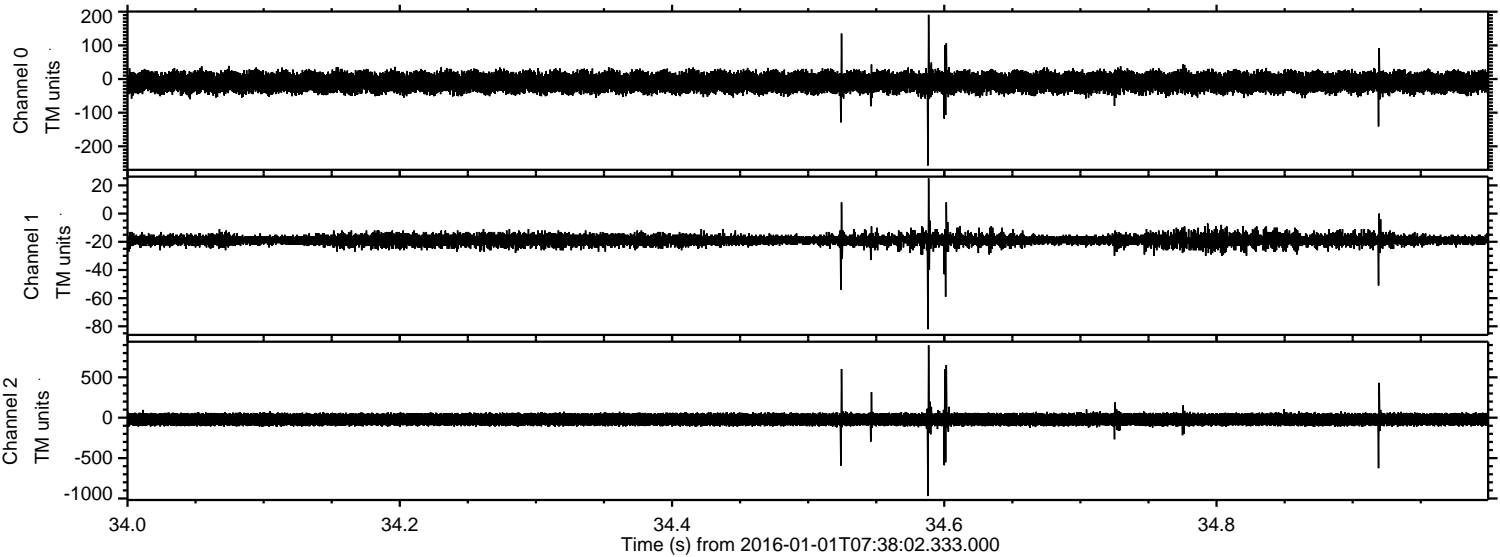

Processed Sun Mar 20 11:47:30 2016 by ELM ver.2012-10-06 from 001__elm20160101_073801__dat00.bin

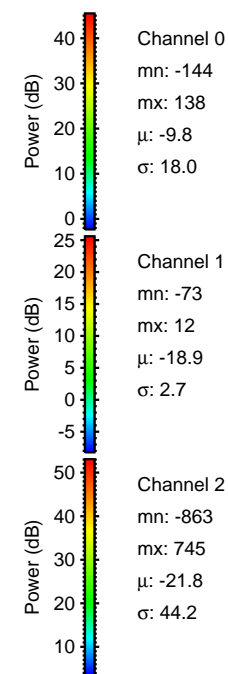
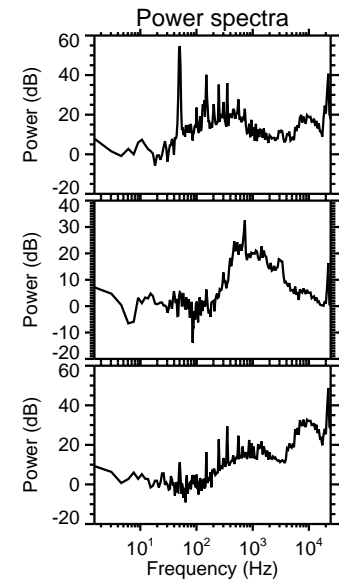
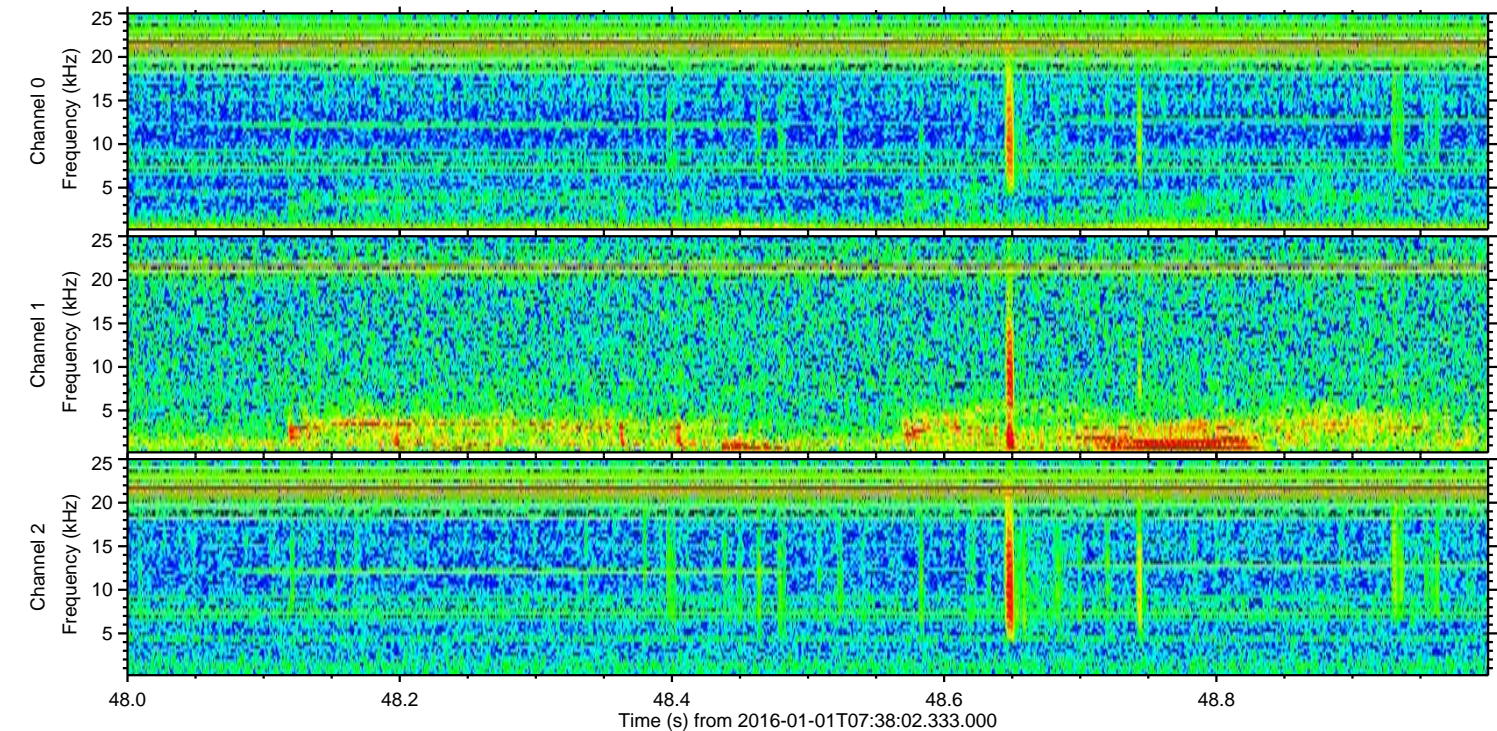
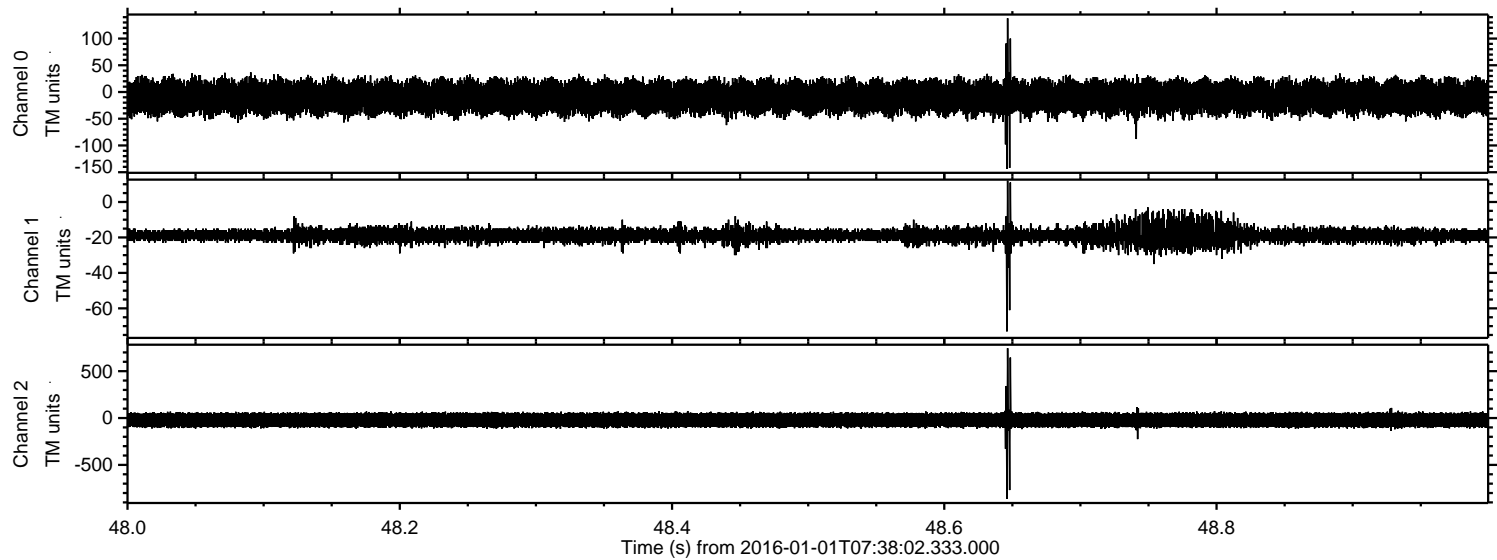

Processed Sun Mar 20 11:47:31 2016 by ELM ver.2012-10-06 from 001__elm20160101_073801__dat00.bin

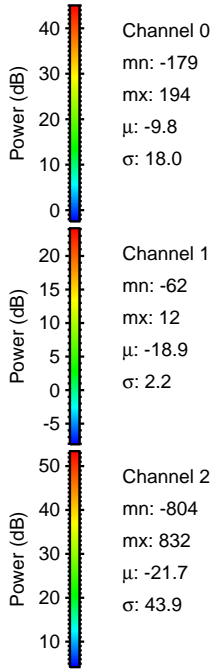
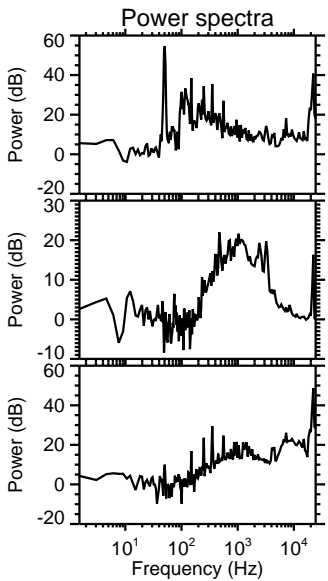
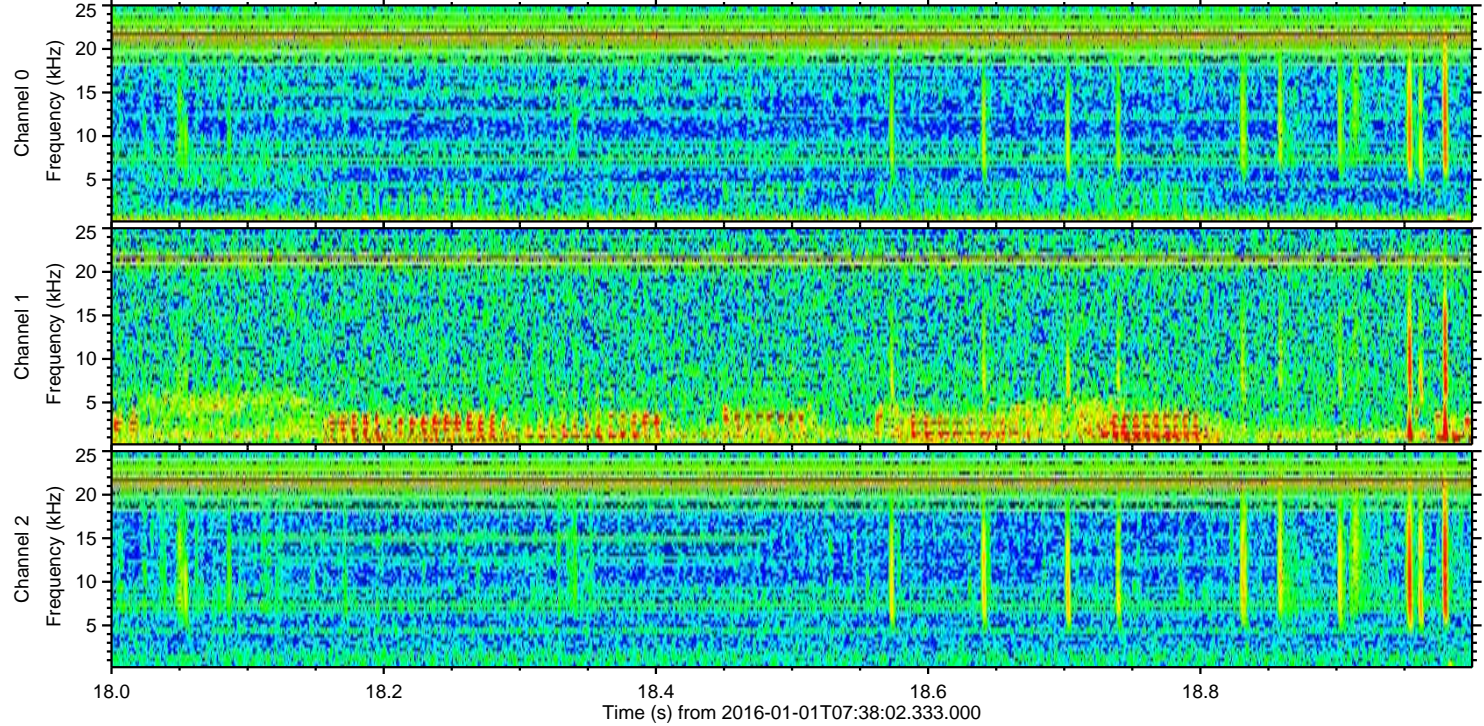
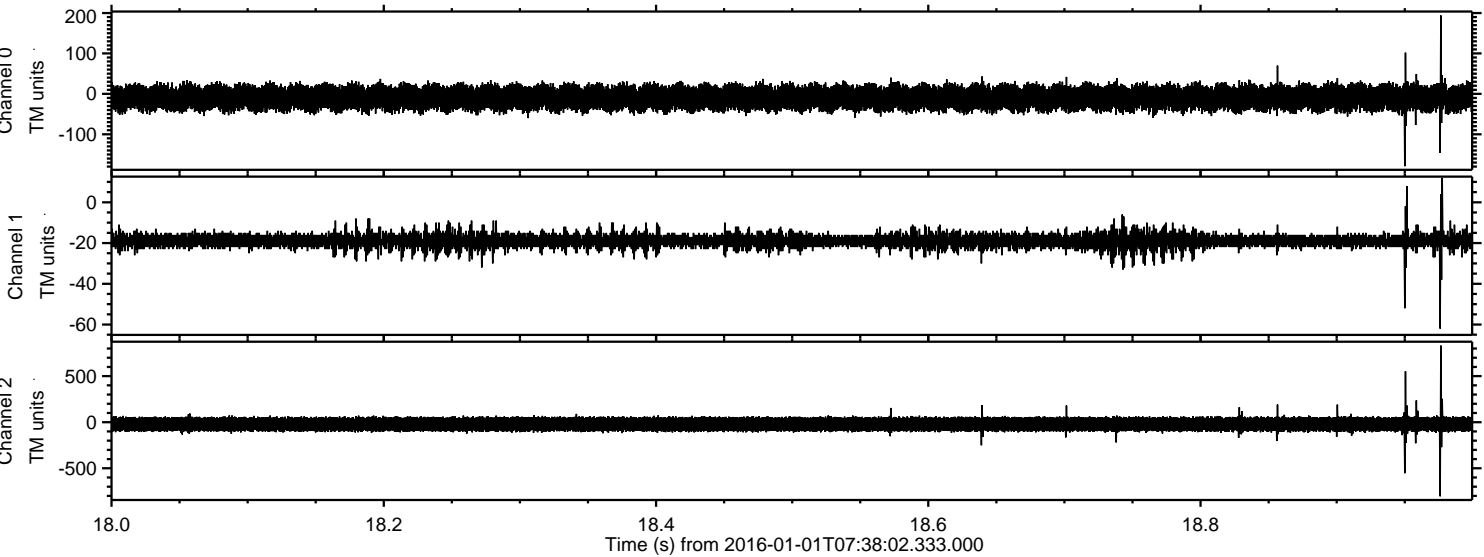

Channel 0
mn: -179
mx: 194
 μ : -9.8
 σ : 18.0

Channel 1
mn: -62
mx: 12
 μ : -18.9
 σ : 2.2

Channel 2
mn: -804
mx: 832
 μ : -21.7
 σ : 43.9

Processed Sun Mar 20 11:47:32 2016 by ELM ver.2012-10-06 from 001__elm20160101_073801__dat00.bin

