

ELMAVAN 3D WAVEFORMS (Measured data sampled at 50 kHz) 51000 packets of 144 samples from 2015-12-30T20:36:31.161.999.

Processed Sat Mar 19 17:02:24 2016 by ELM ver.2012-10-06 from 001__elm20151230_203630__dat00.bin

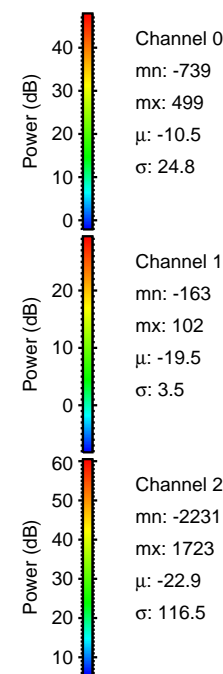
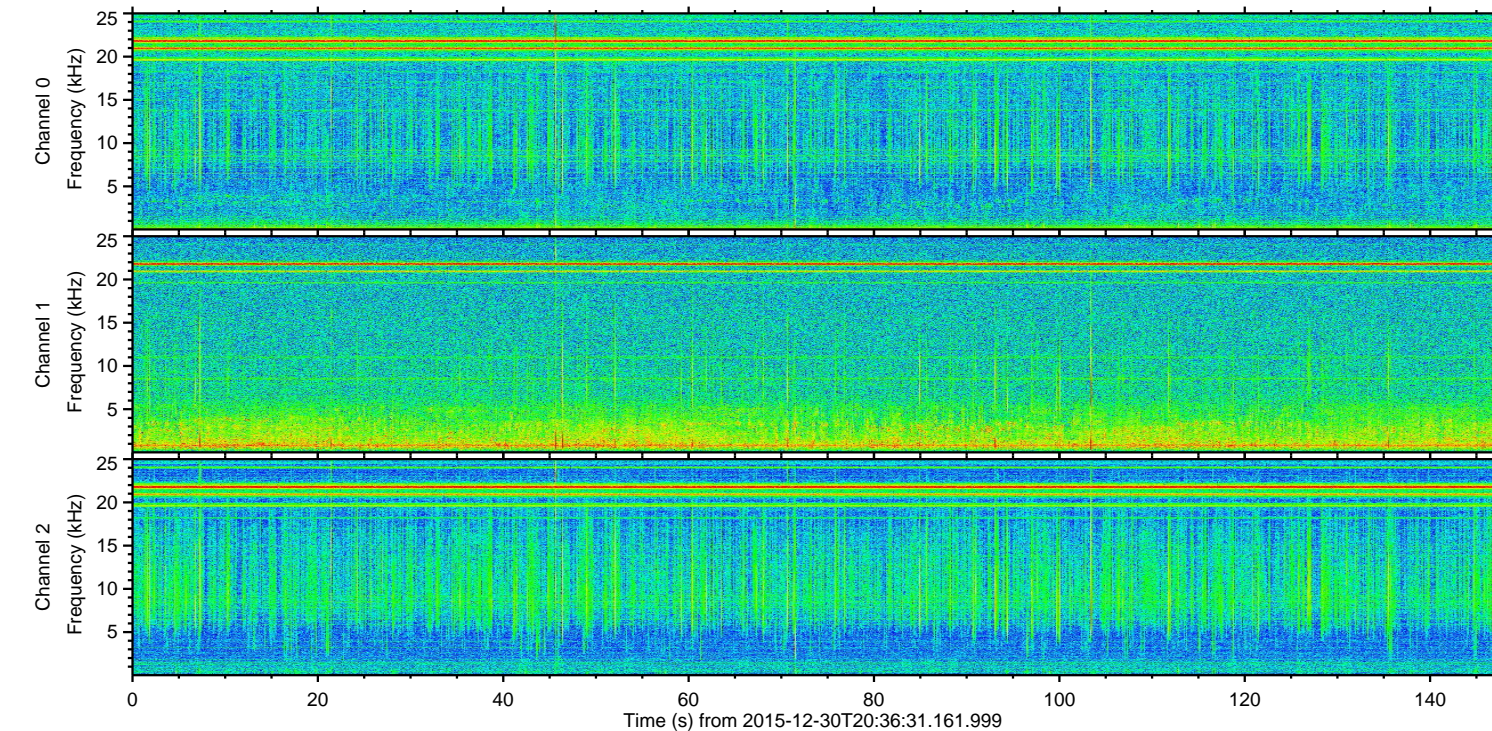
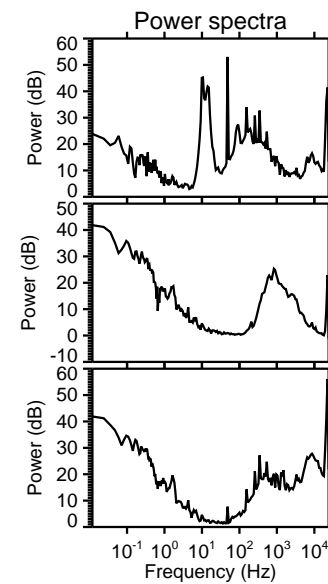
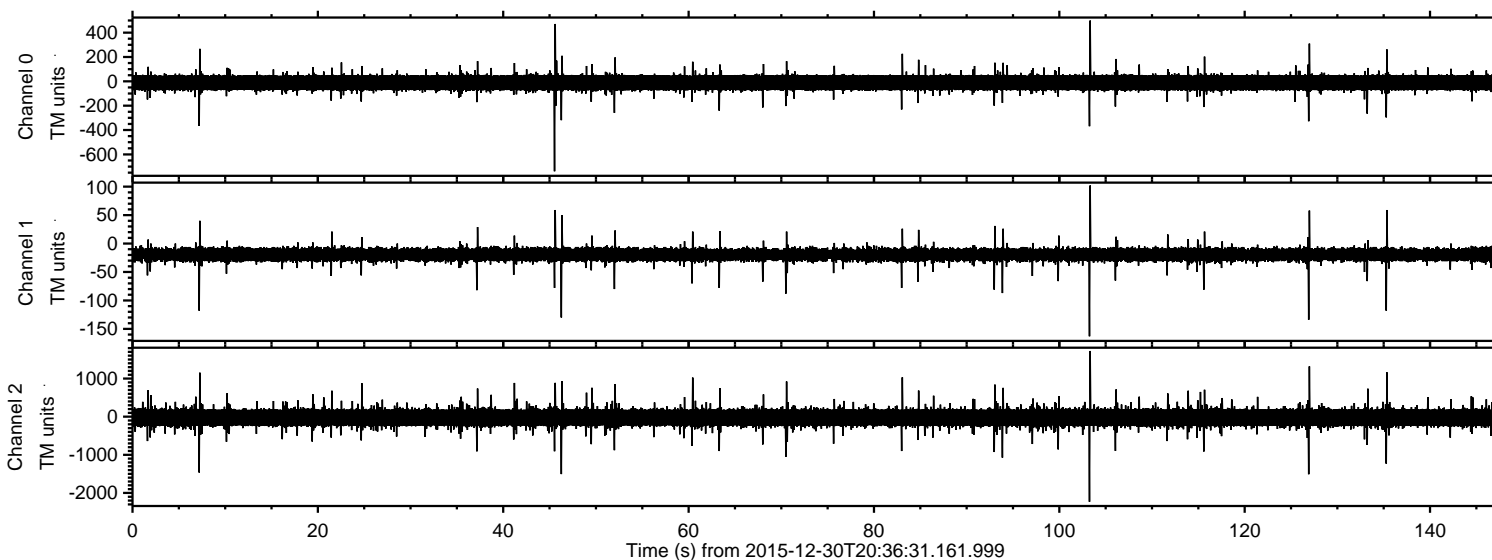

ELMAVAN 3D WAVEFORMS (Measured data sampled at 50 kHz) 51000 packets of 144 samples from 2015-12-30T20:36:31.161.999. Part 104/147

Processed Sat Mar 19 17:02:36 2016 by ELM ver.2012-10-06 from 001__elm20151230_203630__dat00.bin

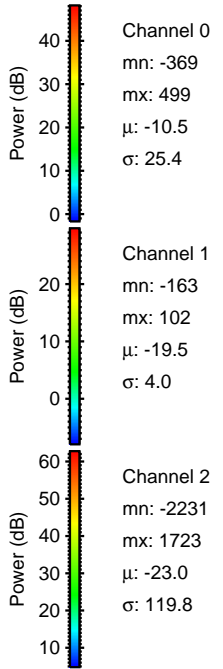
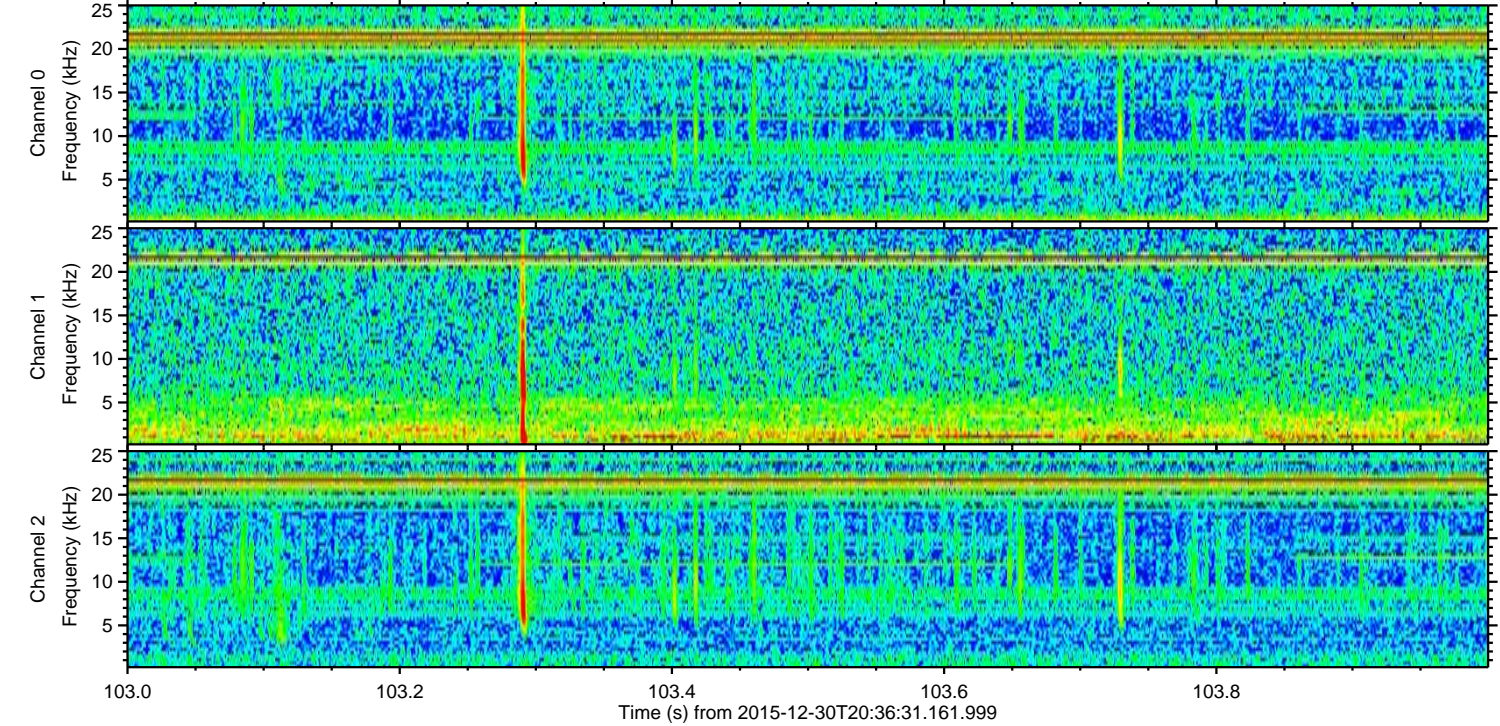
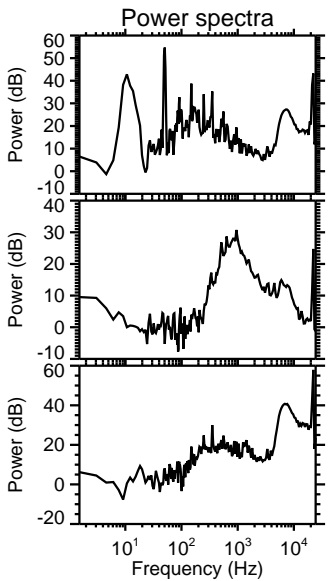
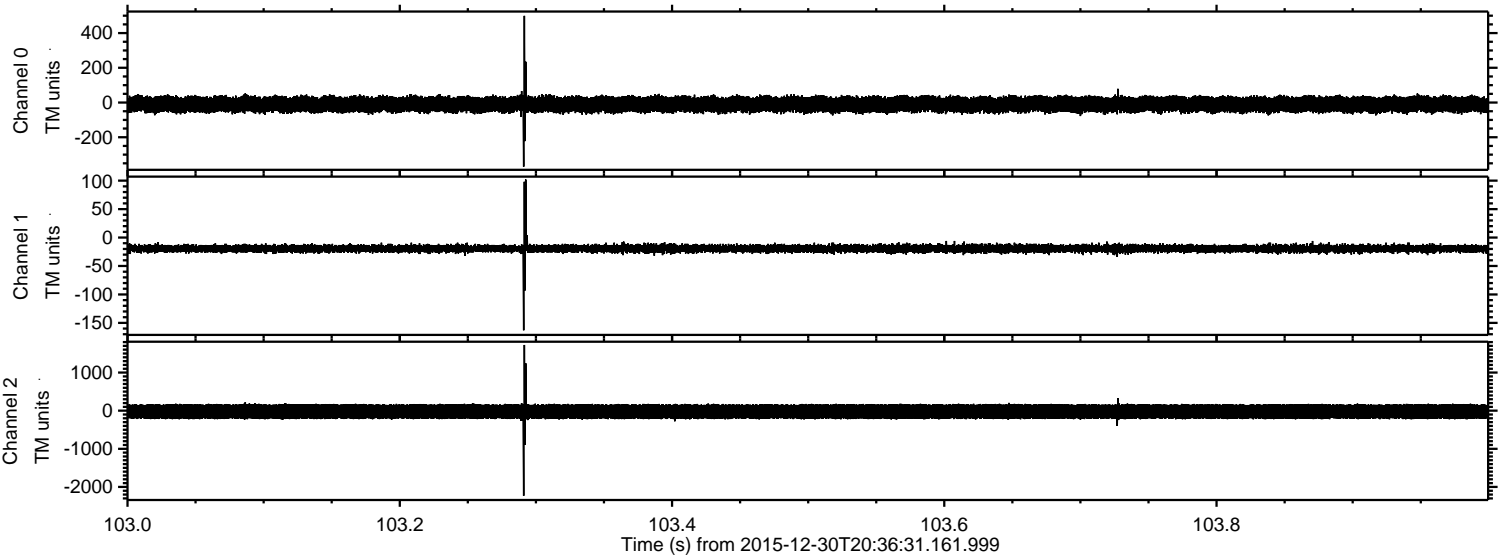

ELMAVAN 3D WAVEFORMS (Measured data sampled at 50 kHz) 51000 packets of 144 samples from 2015-12-30T20:36:31.161.999. Part 127/147

Processed Sat Mar 19 17:02:37 2016 by ELM ver.2012-10-06 from 001__elm20151230_203630__dat00.bin

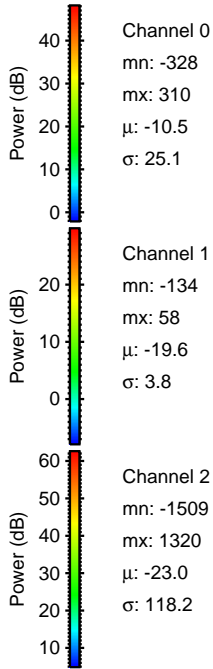
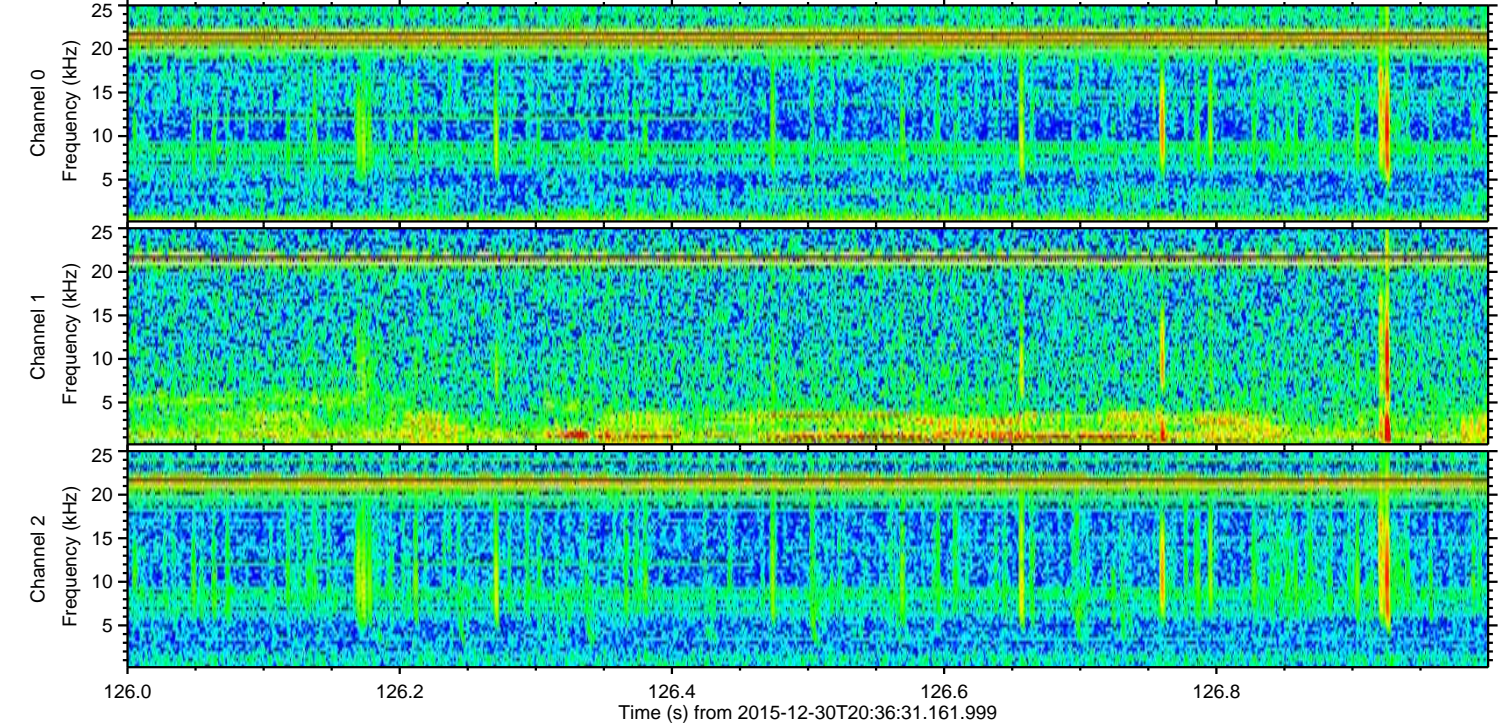
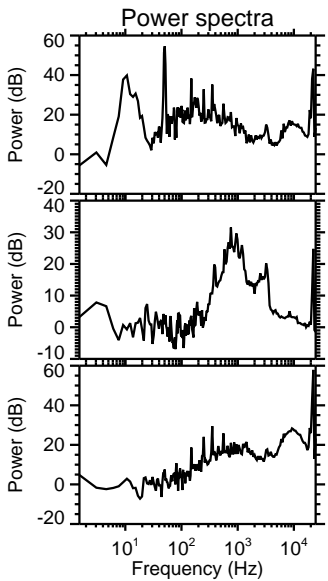
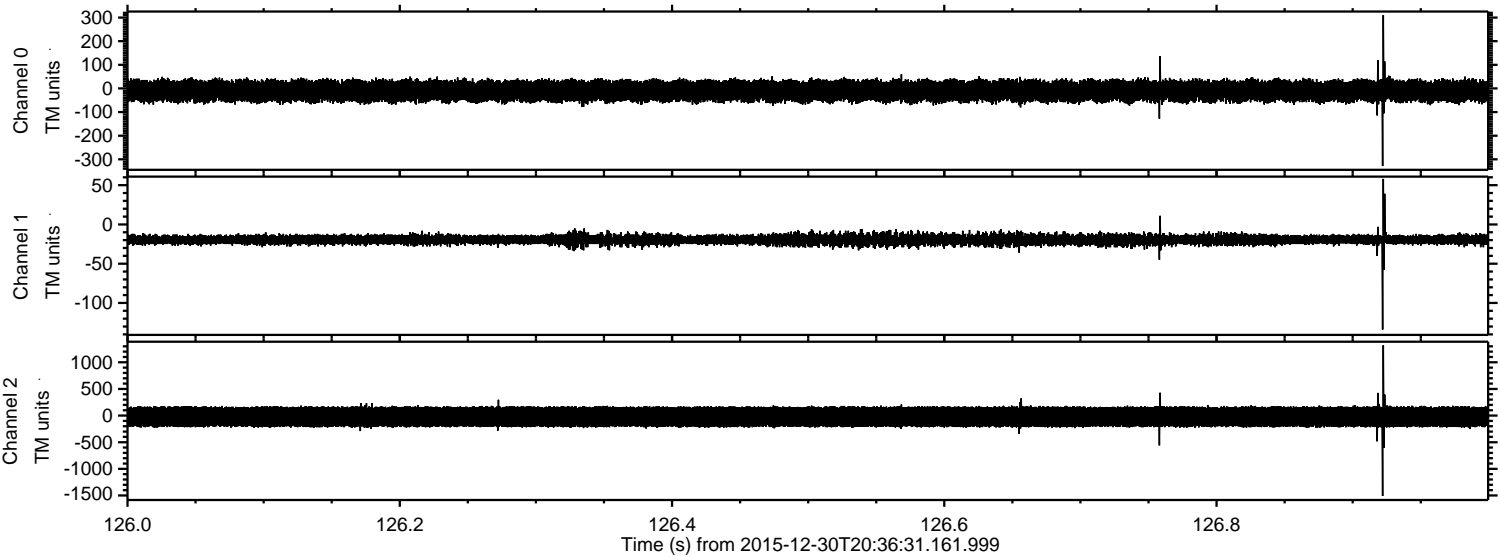

Channel 0
mn: -328
mx: 310
 μ : -10.5
 σ : 25.1

Channel 1
mn: -134
mx: 58
 μ : -19.6
 σ : 3.8

Channel 2
mn: -1509
mx: 1320
 μ : -23.0
 σ : 118.2

ELMAVAN 3D WAVEFORMS (Measured data sampled at 50 kHz) 51000 packets of 144 samples from 2015-12-30T20:36:31.161.999. Part 47/147

Processed Sat Mar 19 17:02:38 2016 by ELM ver.2012-10-06 from 001__elm20151230_203630__dat00.bin

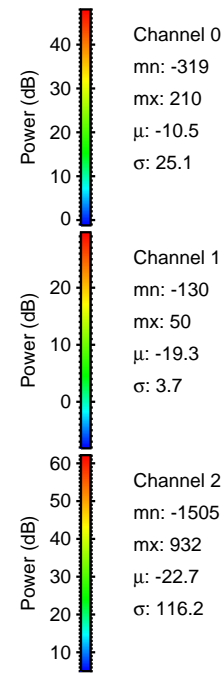
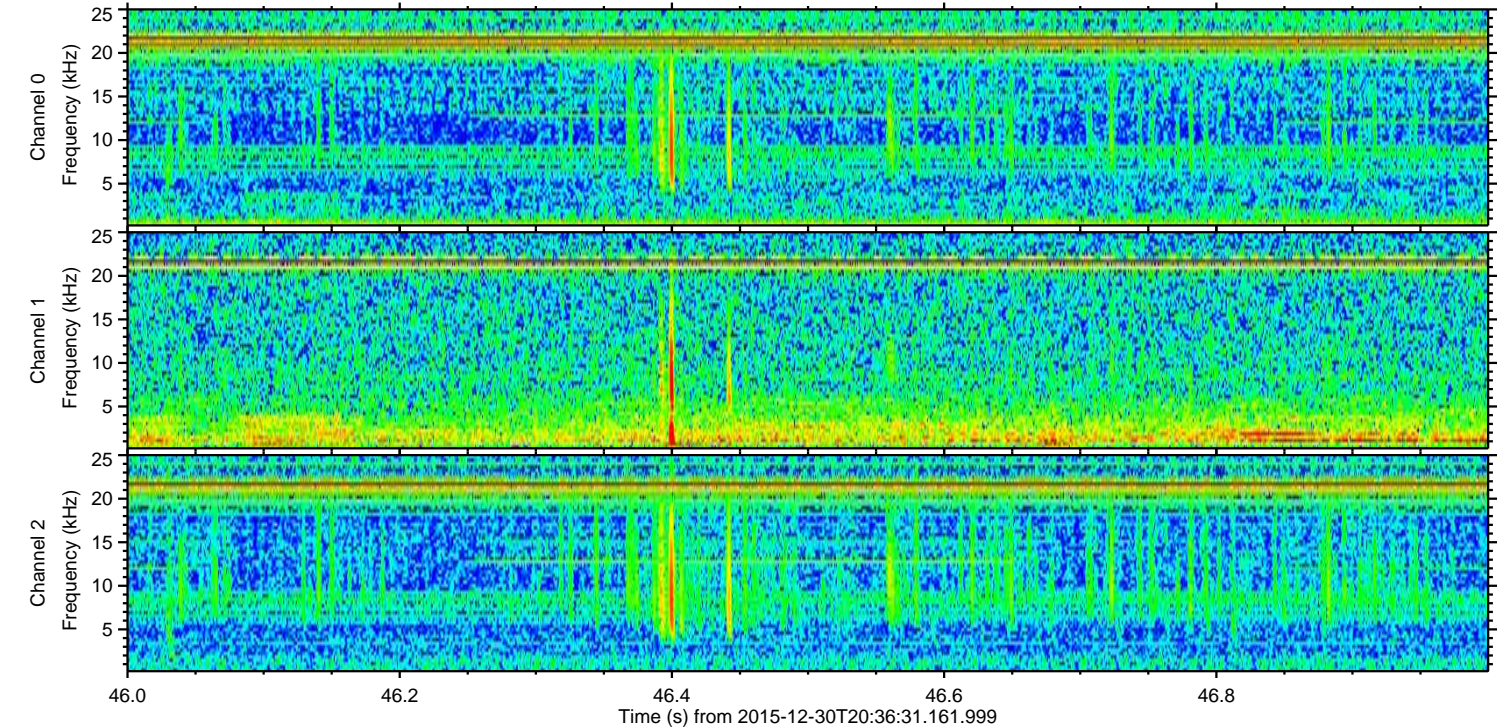
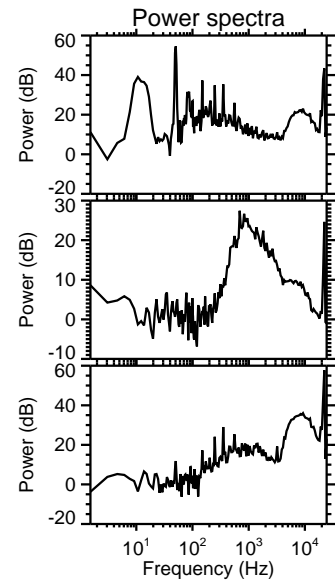
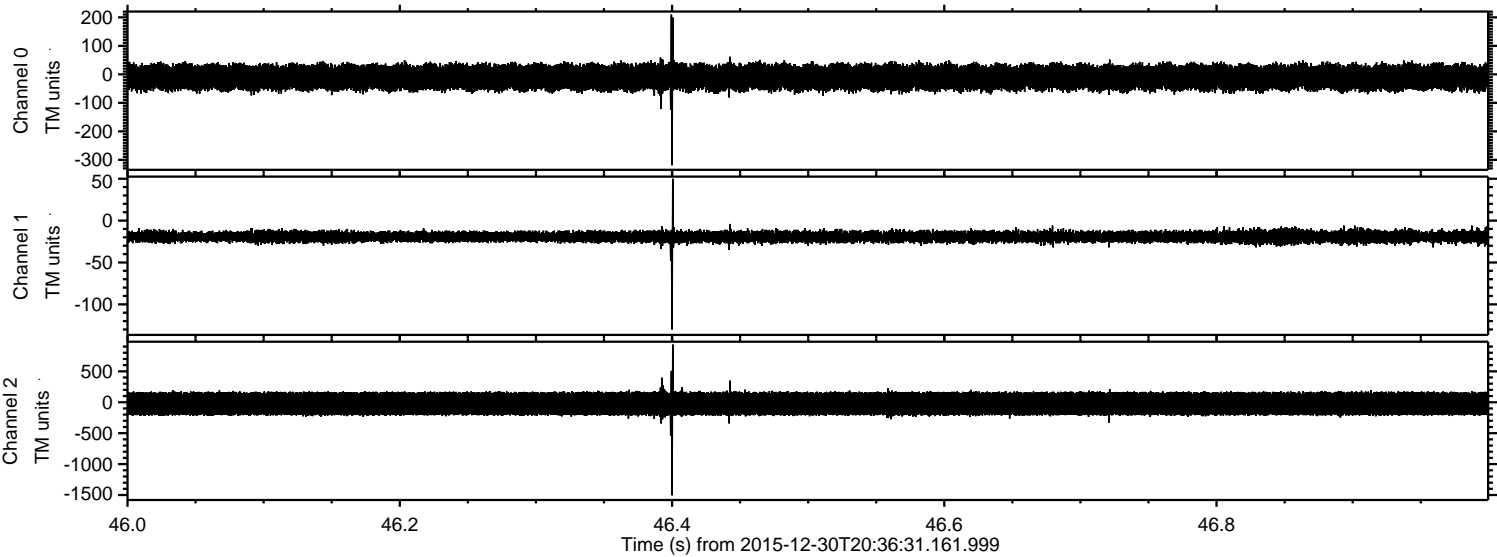

Processed Sat Mar 19 17:02:39 2016 by ELM ver.2012-10-06 from 001__elm20151230_203630__dat00.bin

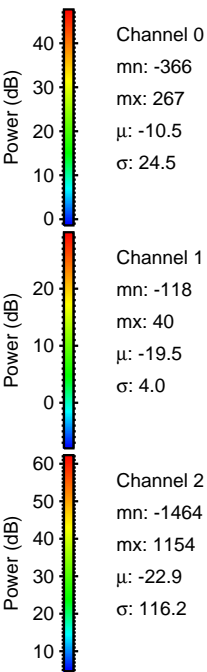
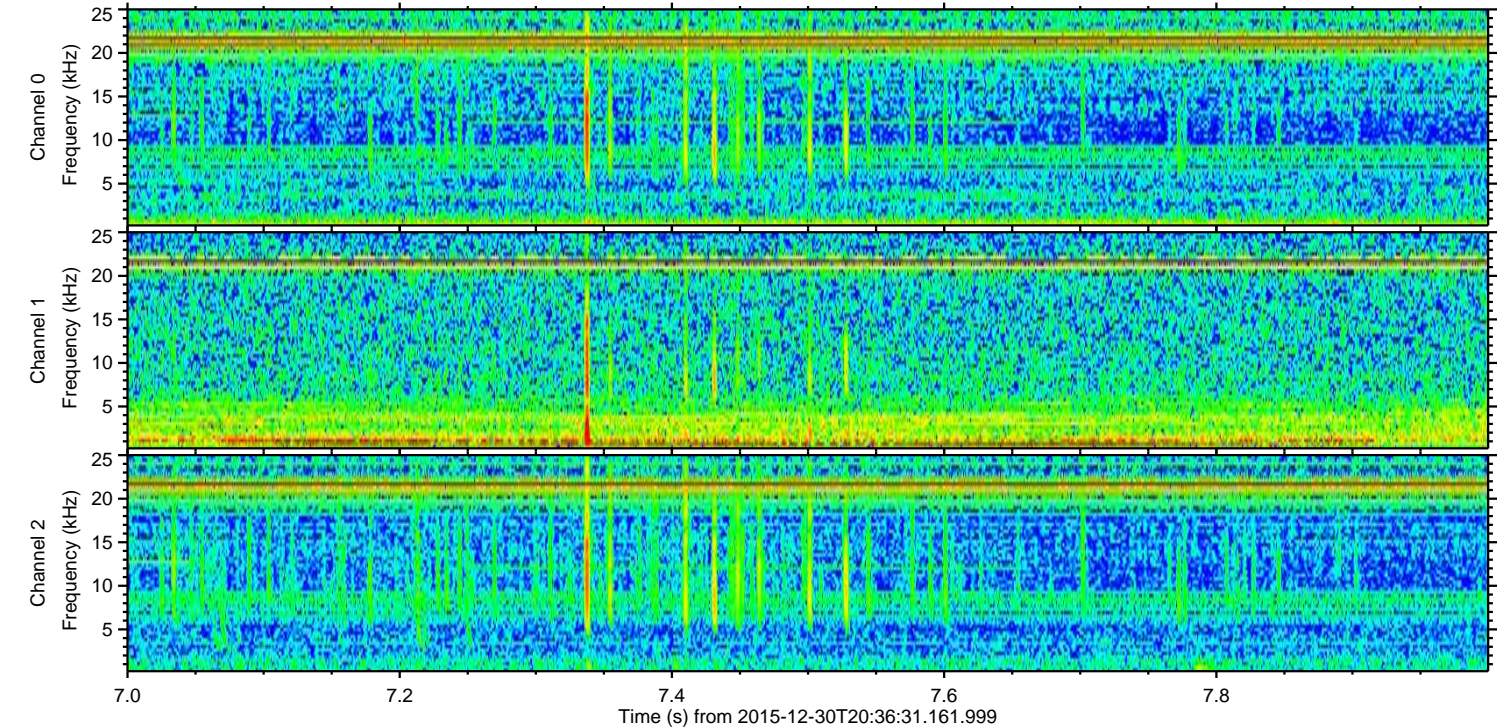
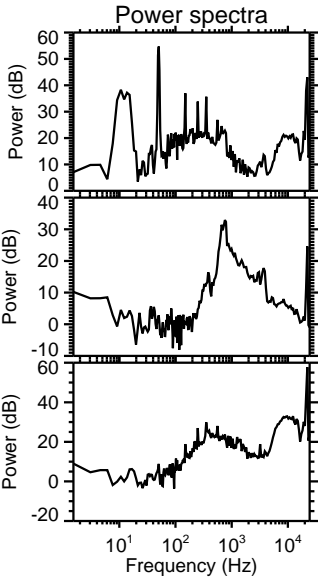
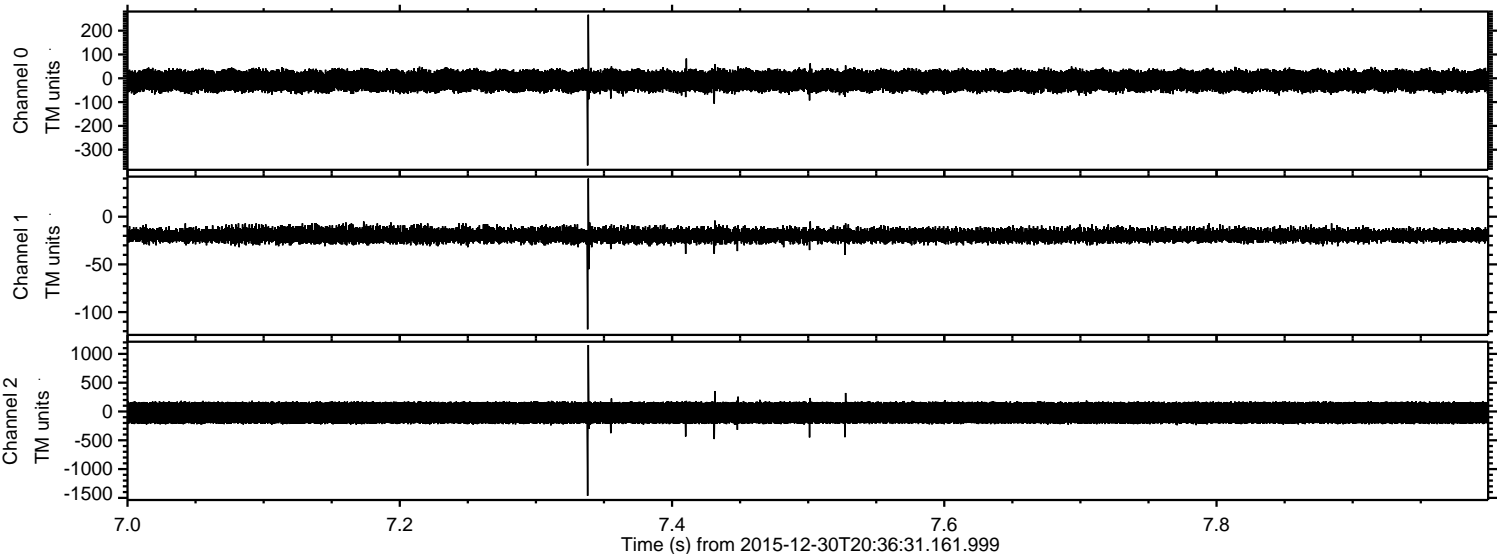

ELMAVAN 3D WAVEFORMS (Measured data sampled at 50 kHz) 51000 packets of 144 samples from 2015-12-30T20:36:31.161.999. Part 136/147

Processed Sat Mar 19 17:02:40 2016 by ELM ver.2012-10-06 from 001__elm20151230_203630__dat00.bin

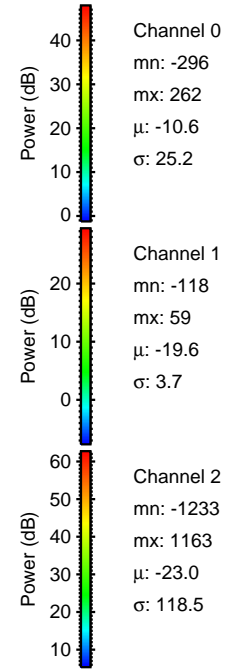
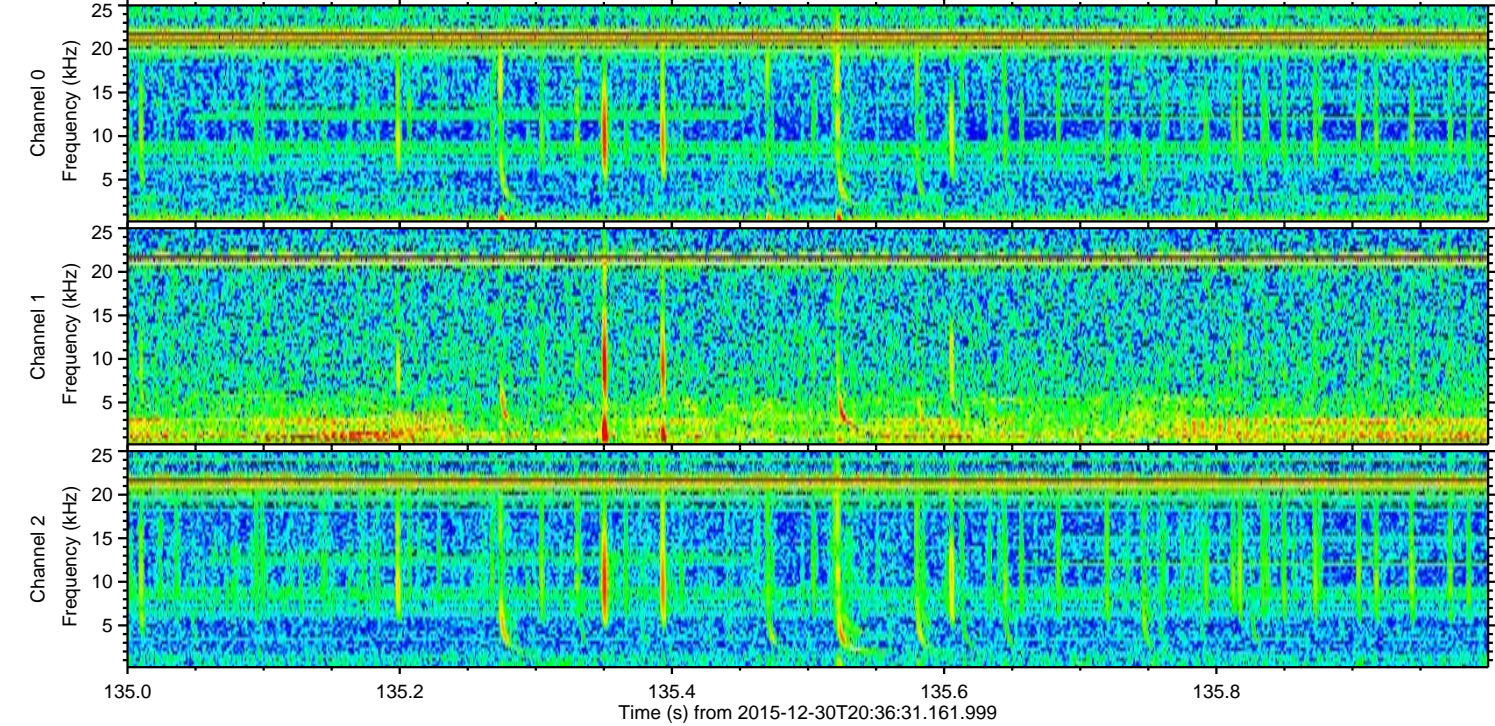
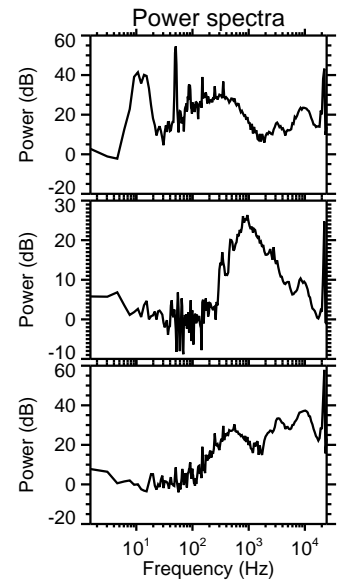
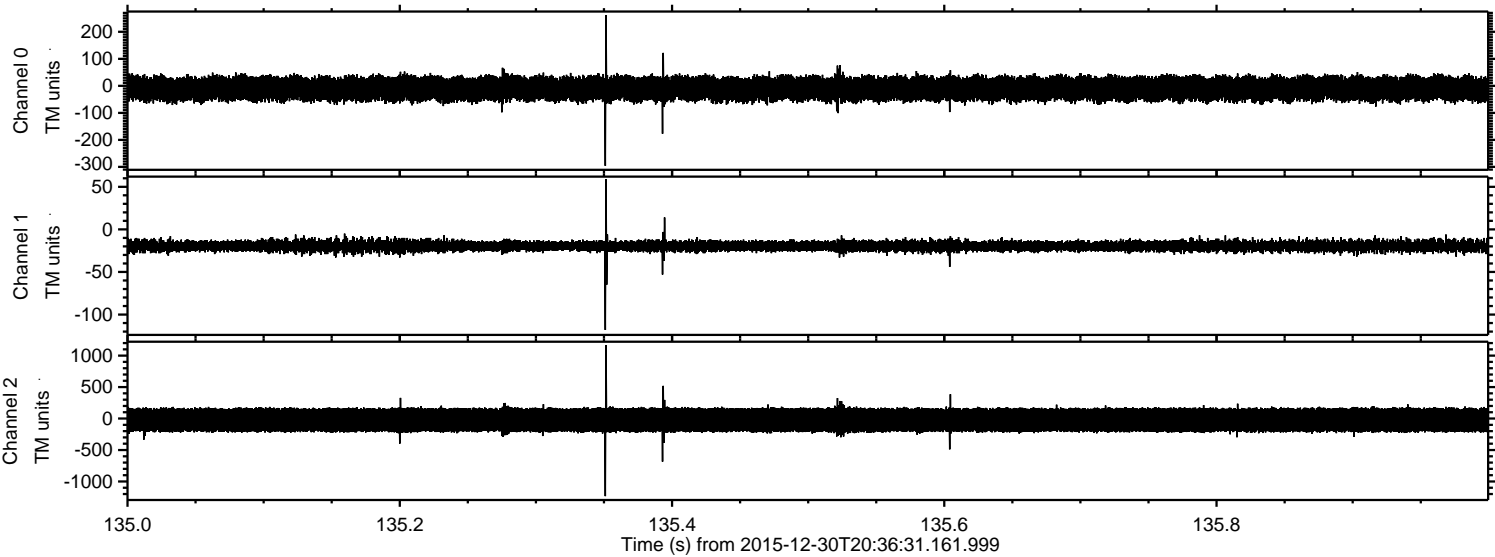

Processed Sat Mar 19 17:02:41 2016 by ELM ver.2012-10-06 from 001__elm20151230_203630__dat00.bin

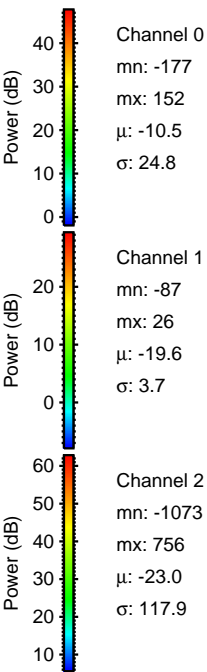
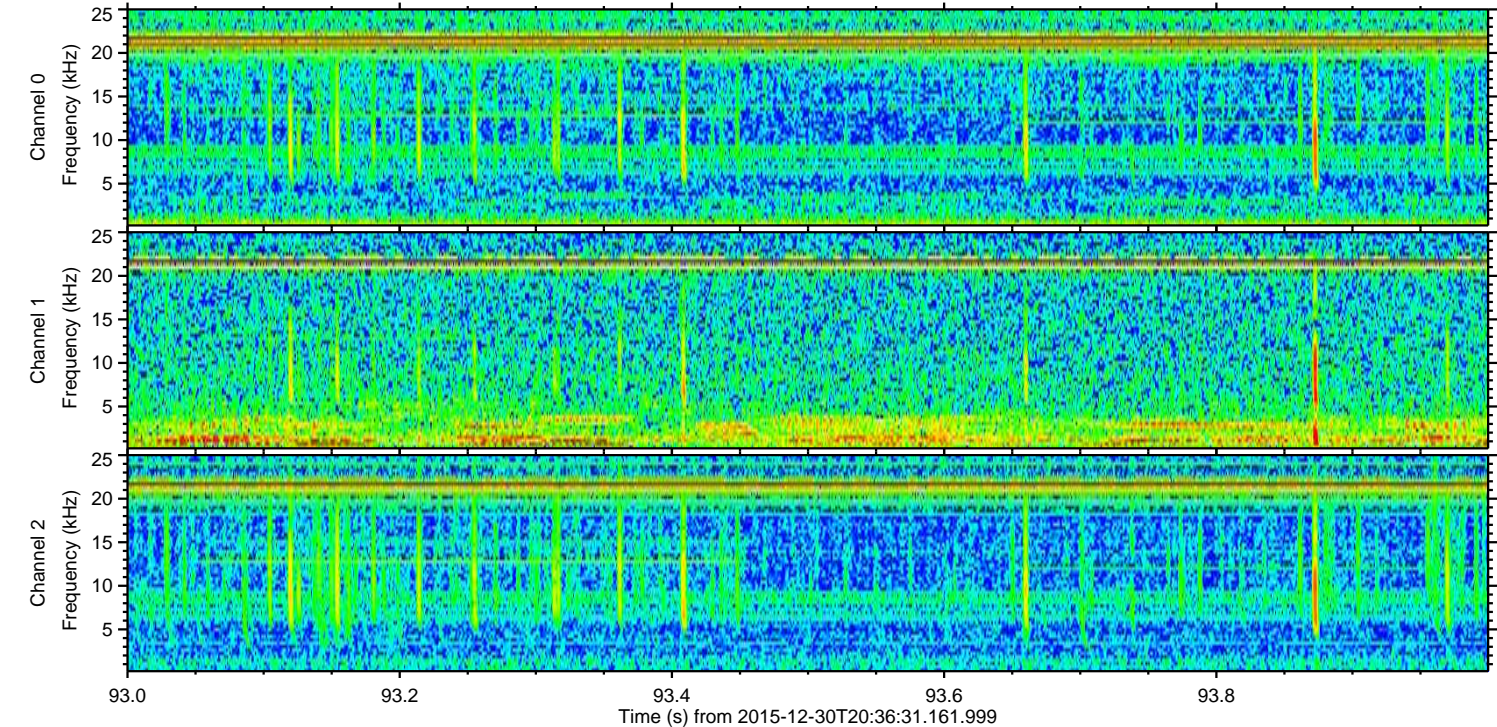
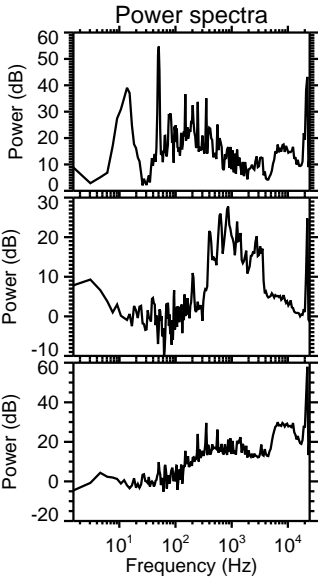
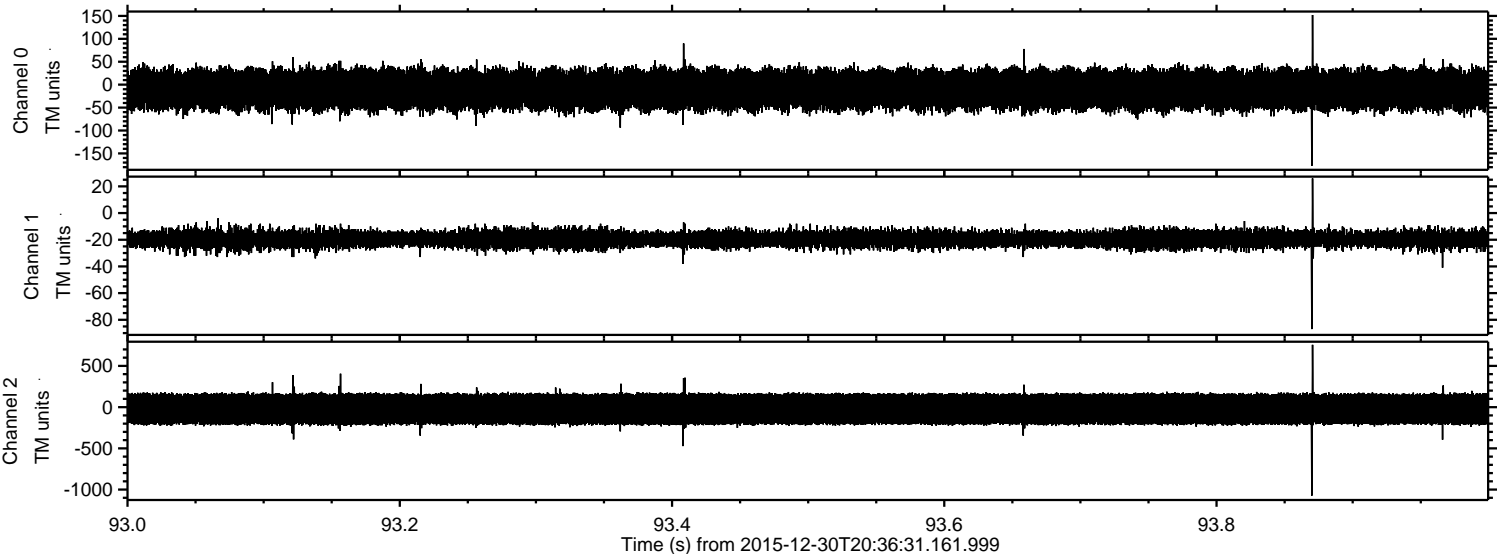

Processed Sat Mar 19 17:02:41 2016 by ELM ver.2012-10-06 from 001__elm20151230_203630__dat00.bin

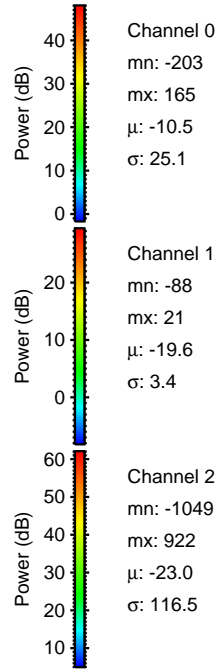
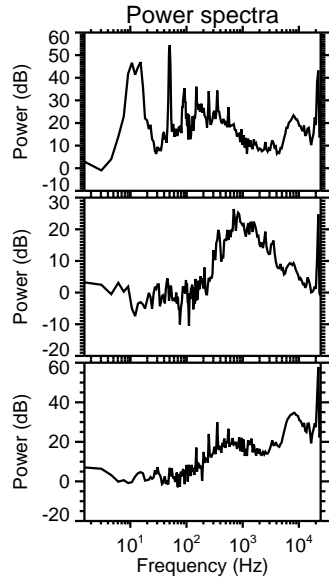
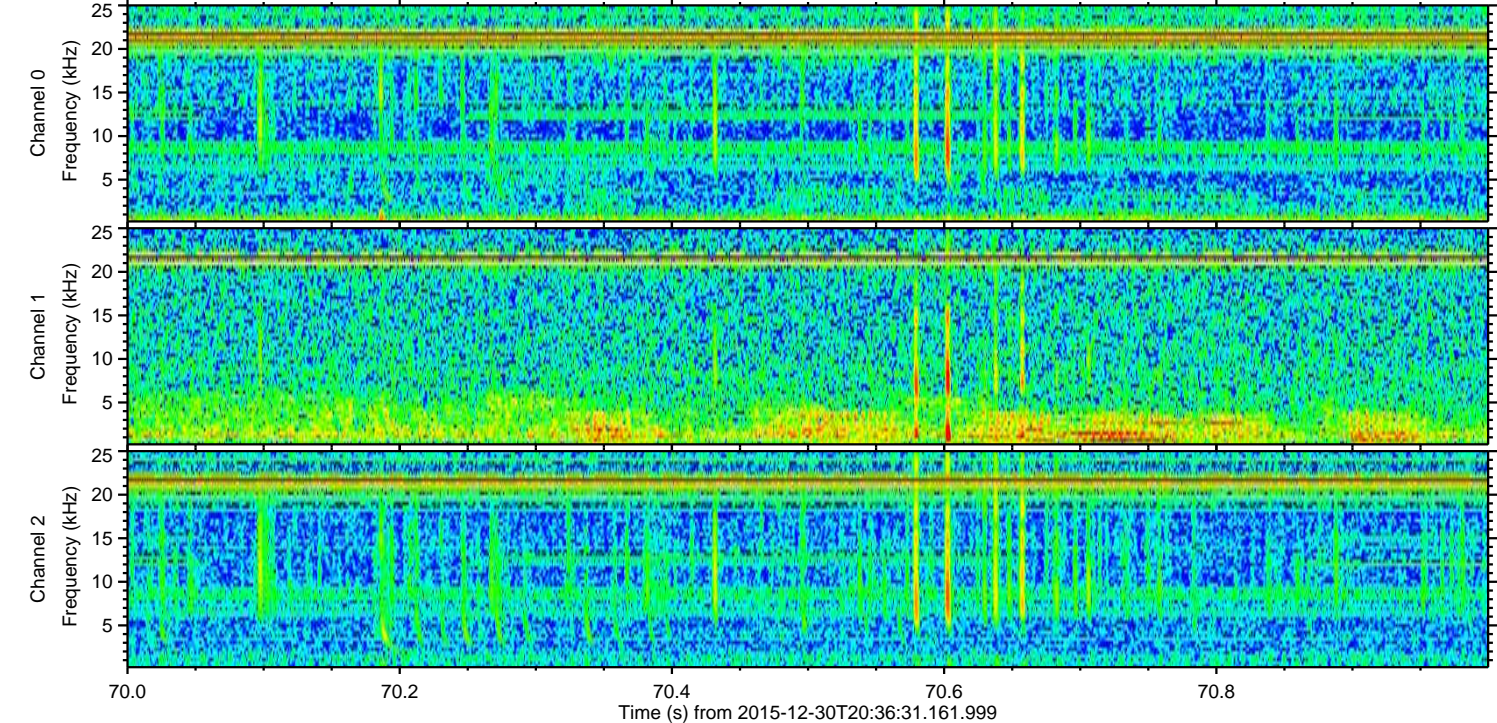
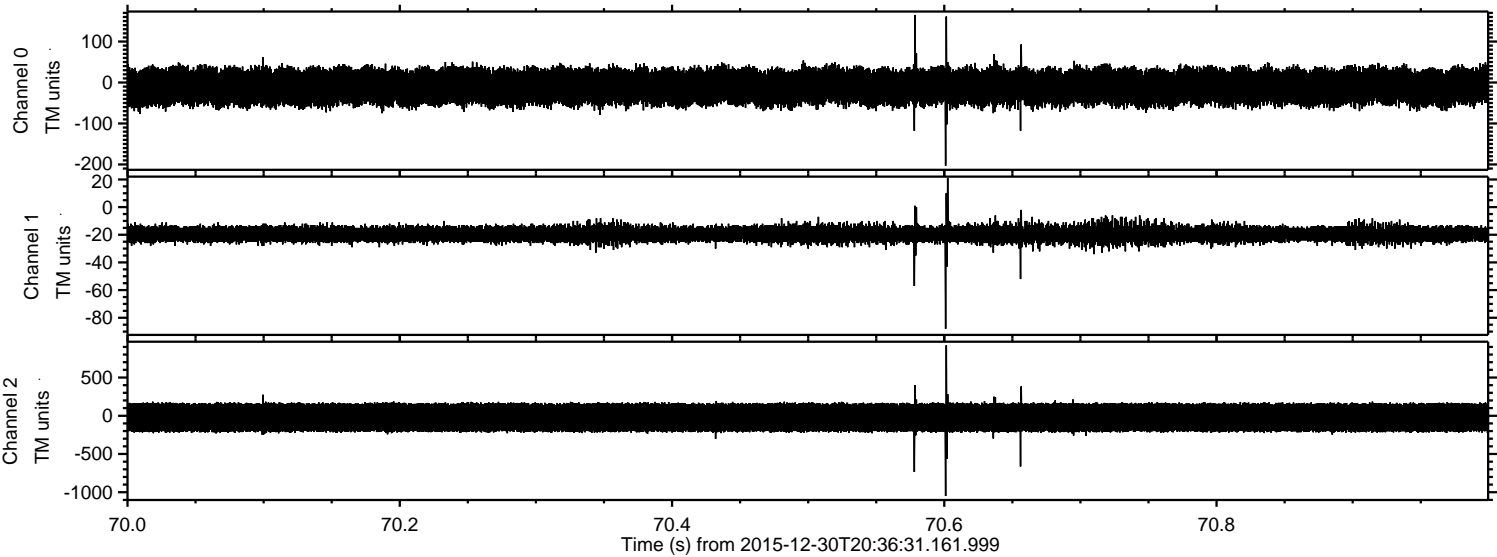

Processed Sat Mar 19 17:02:42 2016 by ELM ver.2012-10-06 from 001__elm20151230_203630__dat00.bin

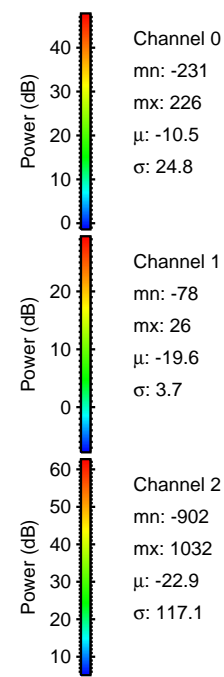
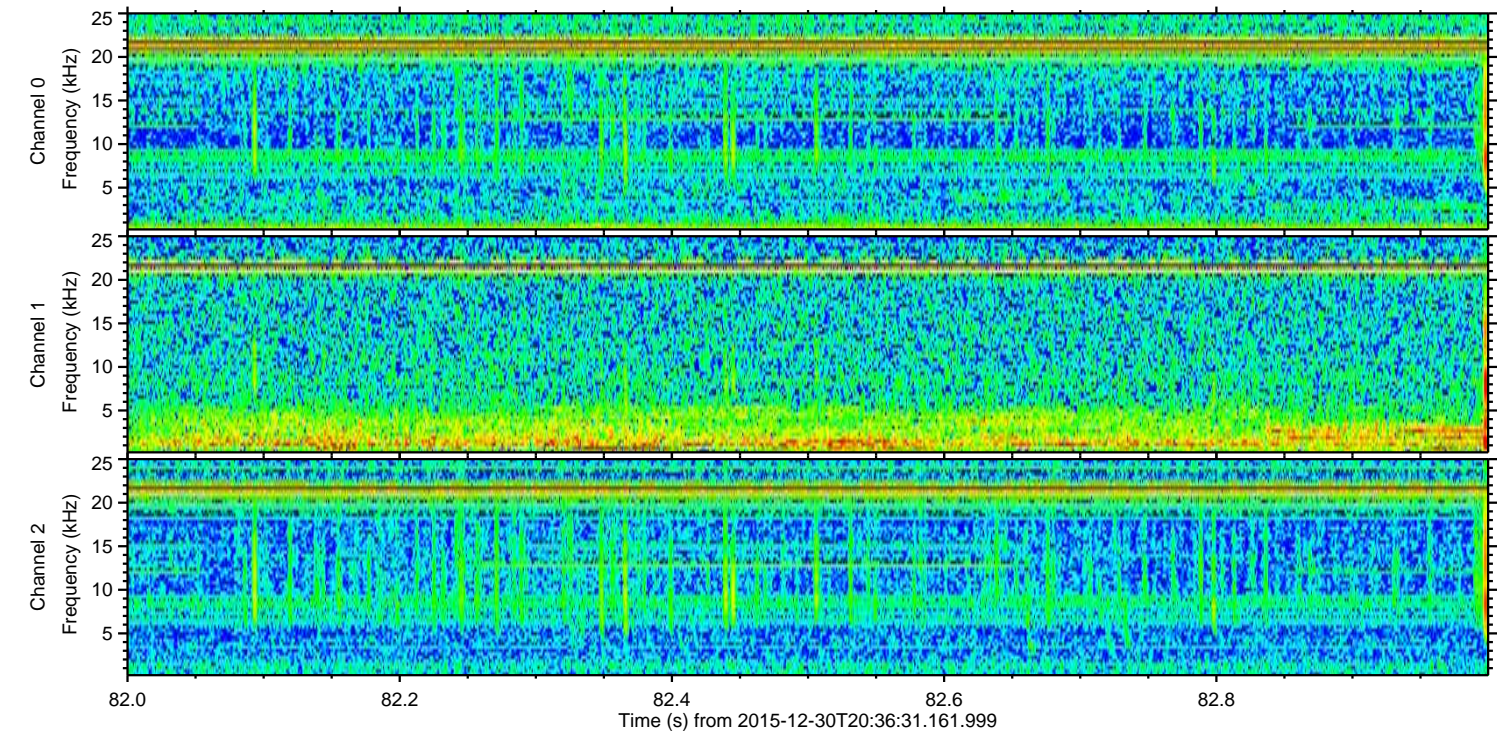
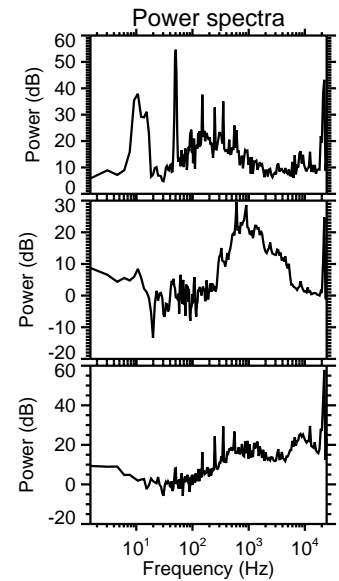
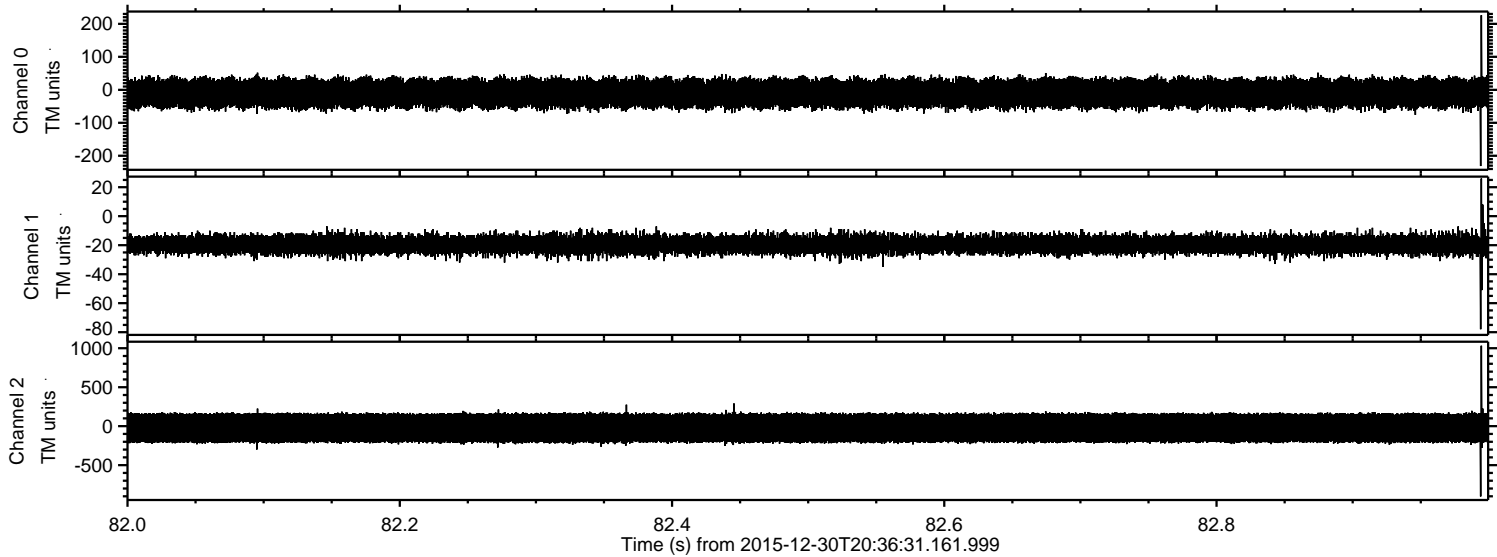

Processed Sat Mar 19 17:02:43 2016 by ELM ver.2012-10-06 from 001__elm20151230_203630__dat00.bin

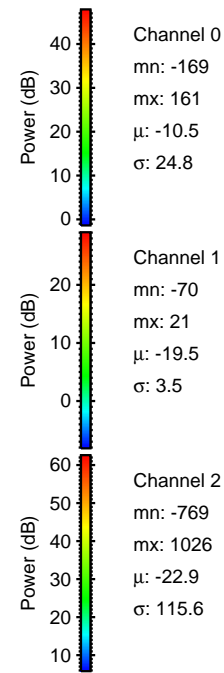
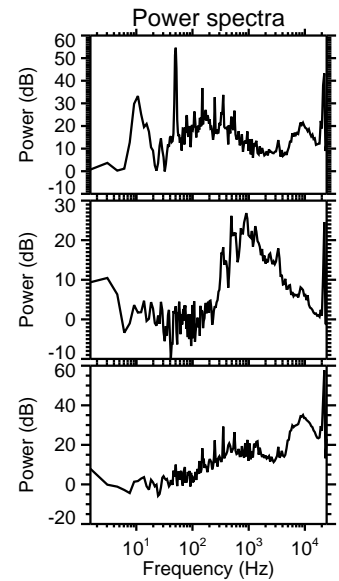
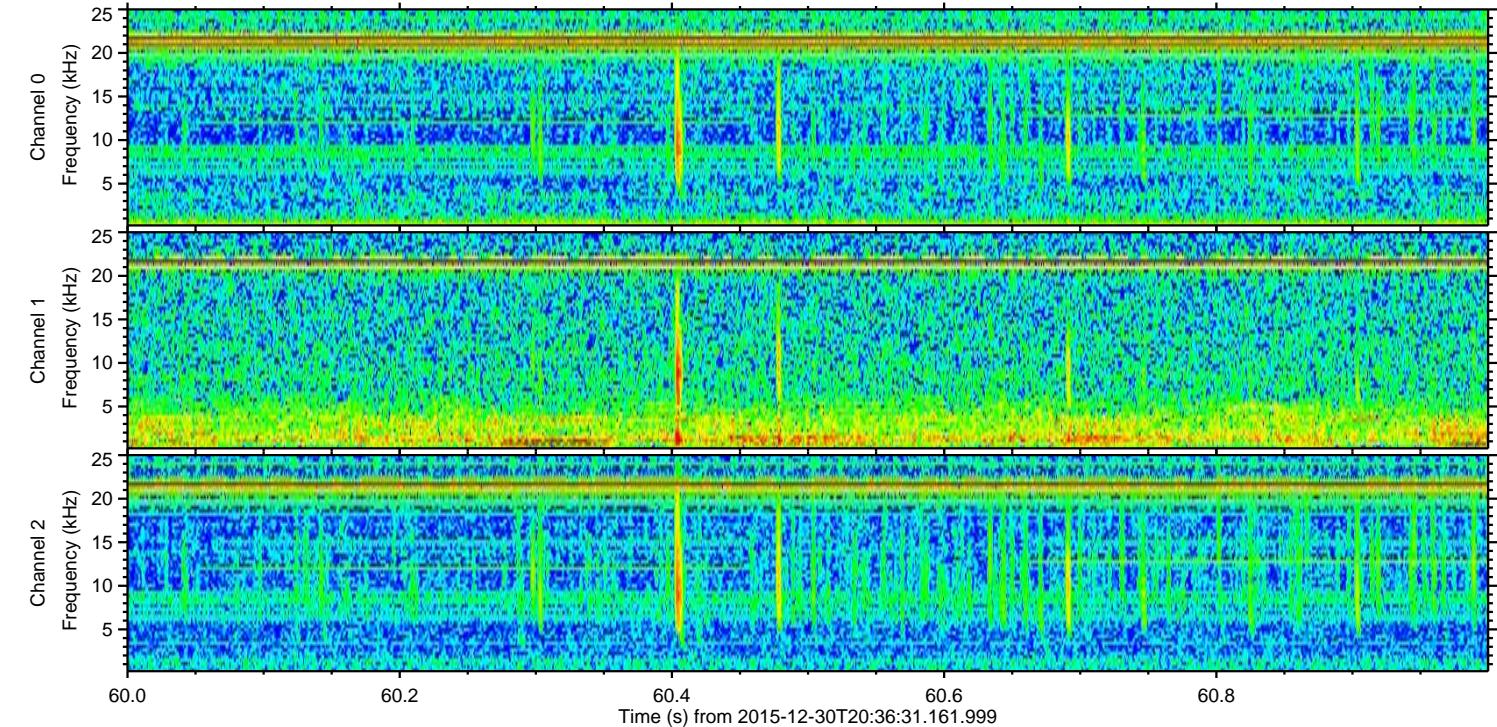
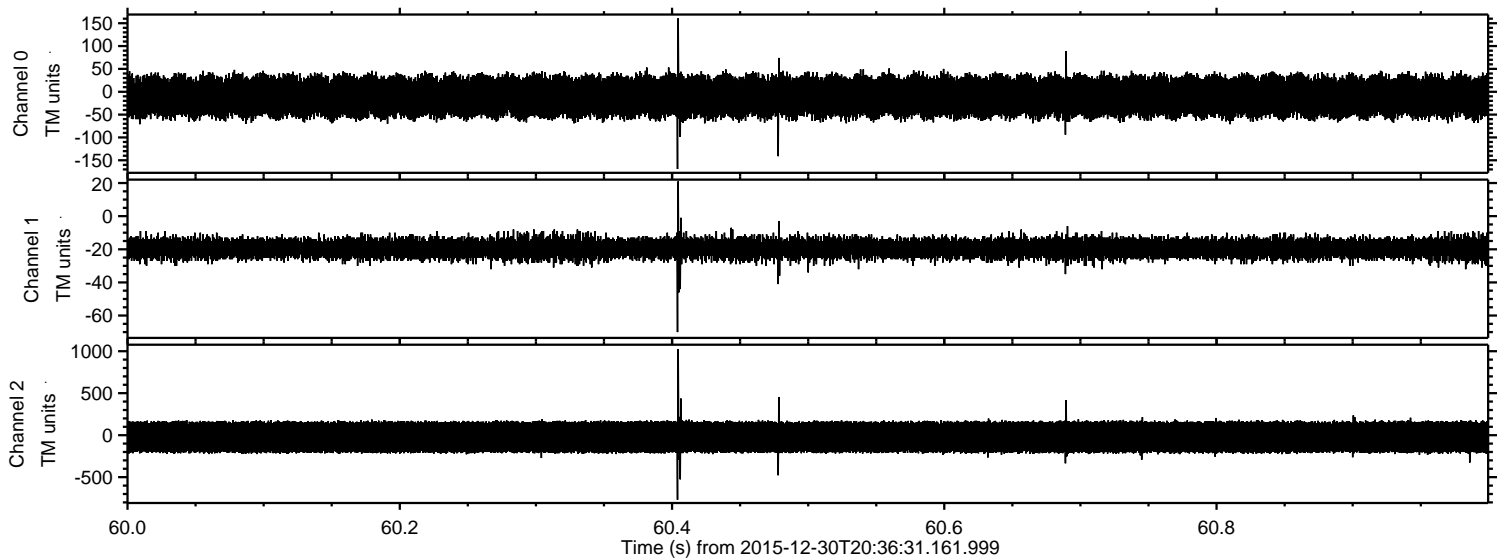

Processed Sat Mar 19 17:02:44 2016 by ELM ver.2012-10-06 from 001__elm20151230_203630__dat00.bin

