

# ELMAVAN 3D WAVEFORMS (Measured data sampled at 50 kHz) 51000 packets of 144 samples from 2015-12-30T17:06:22.121.000.

Processed Sat Mar 19 15:43:41 2016 by ELM ver.2012-10-06 from 001\_\_elm20151230\_170621\_\_dat00.bin

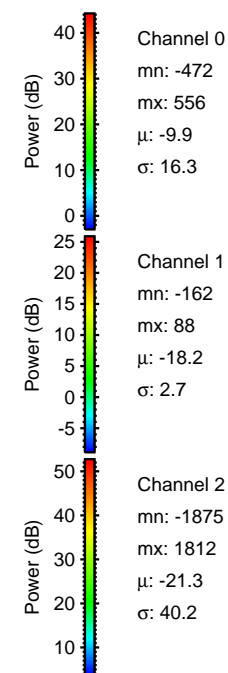

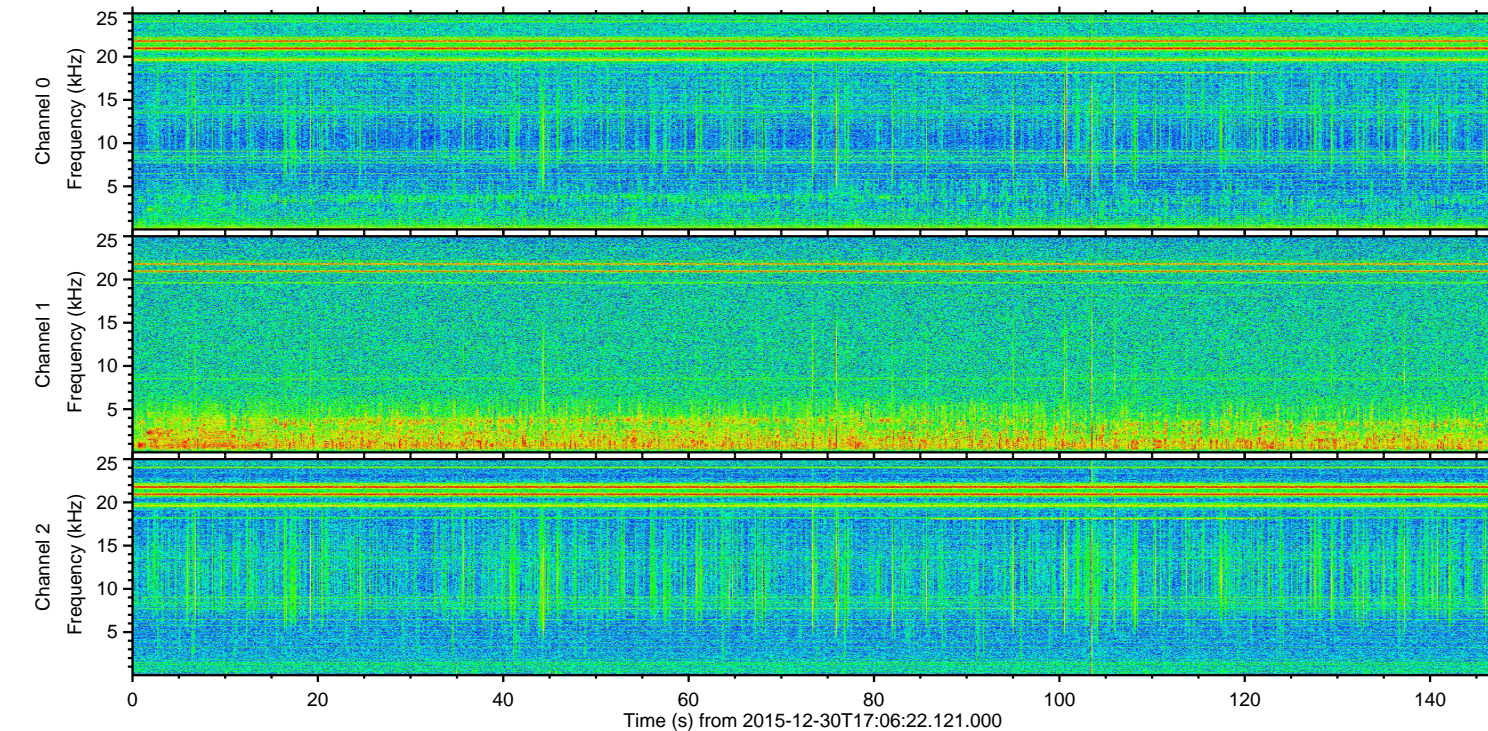
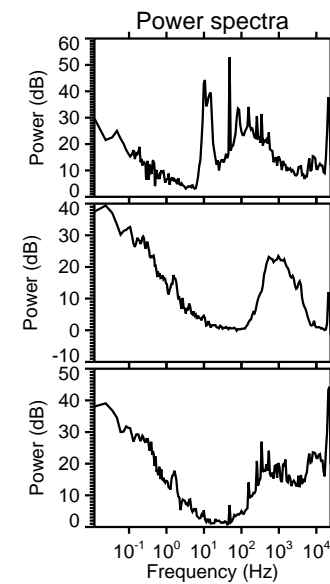
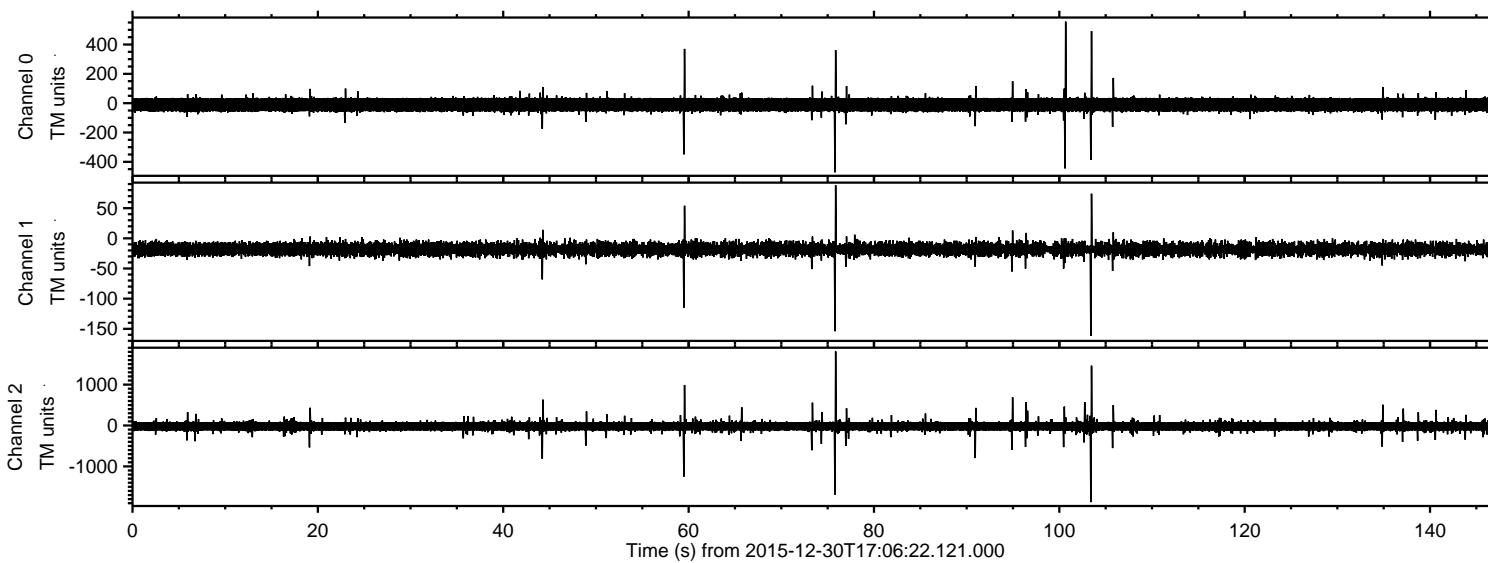

ELMAVAN 3D WAVEFORMS (Measured data sampled at 50 kHz) 51000 packets of 144 samples from 2015-12-30T17:06:22.121.000. Part 104/147

Processed Sat Mar 19 15:43:52 2016 by ELM ver.2012-10-06 from 001\_\_elm20151230\_170621\_\_dat00.bin

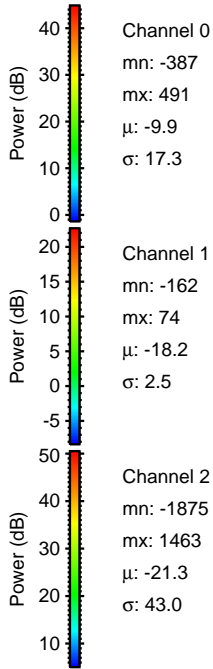
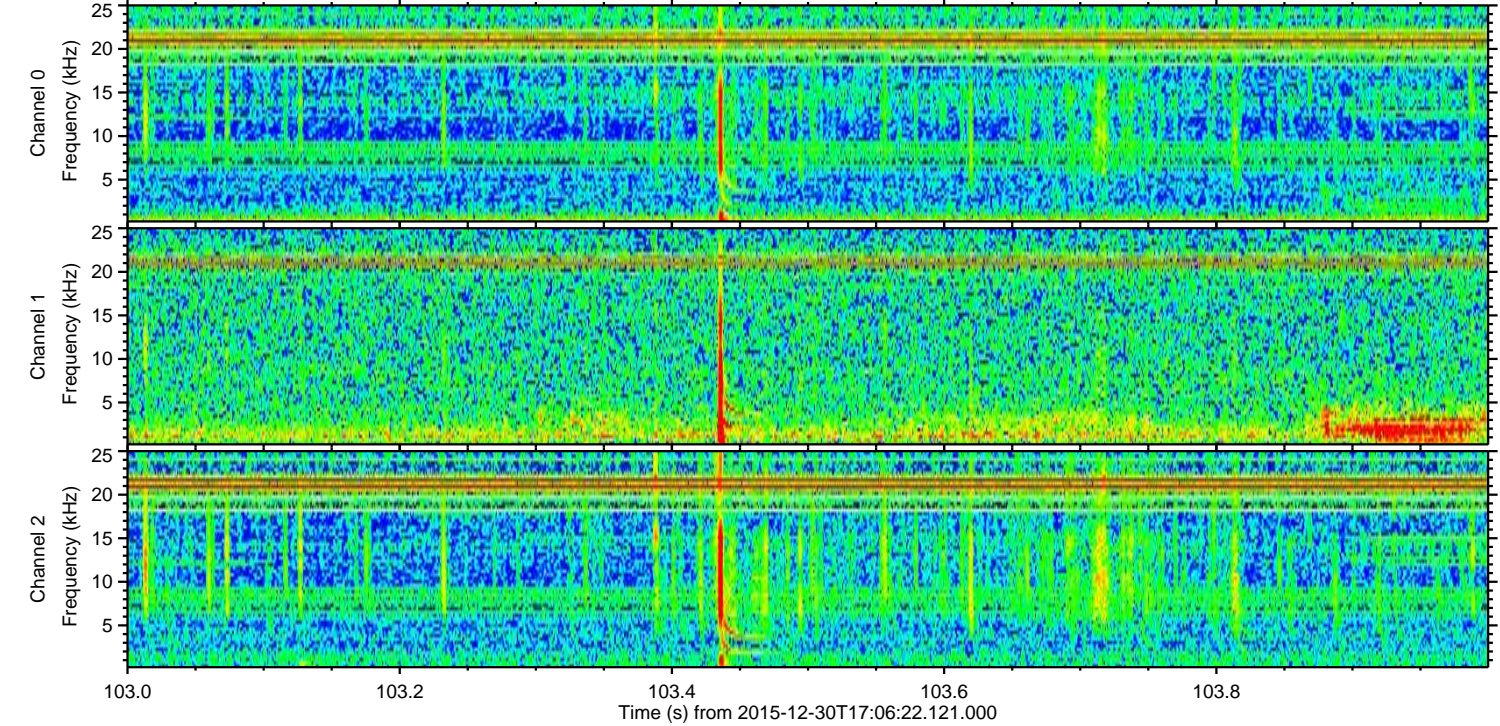
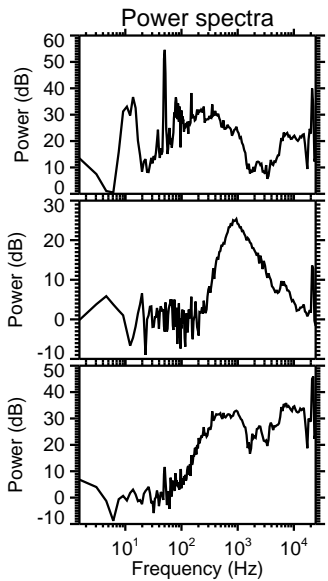
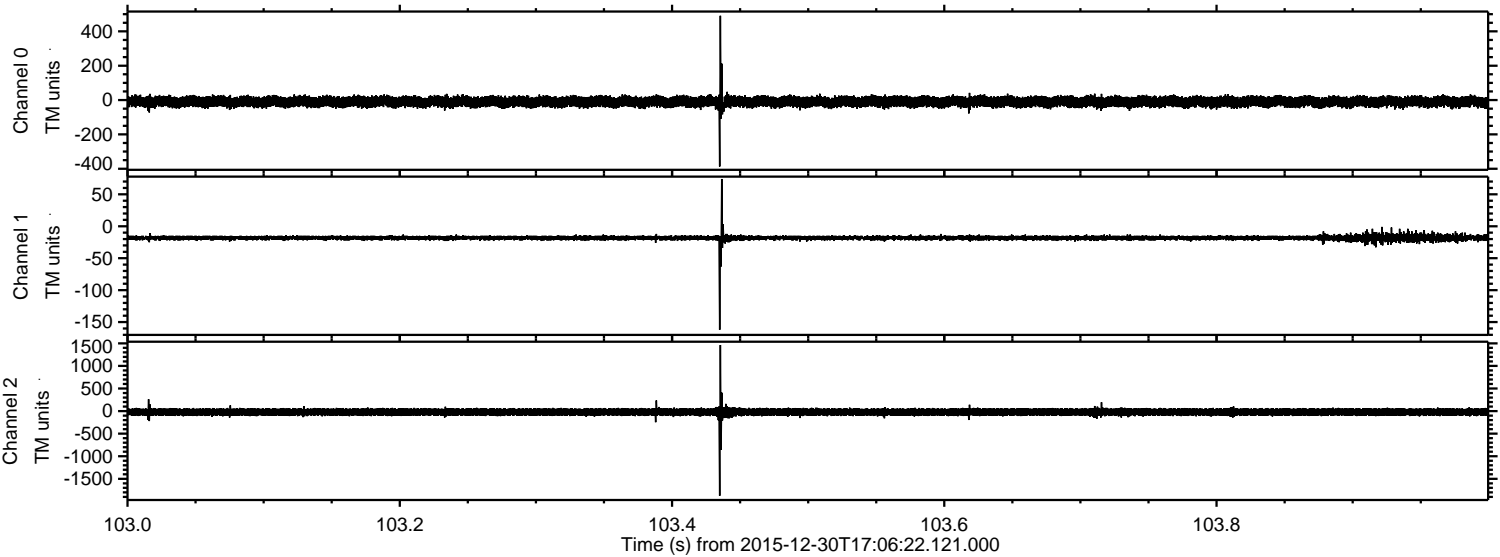



Processed Sat Mar 19 15:43:53 2016 by ELM ver.2012-10-06 from 001\_\_elm20151230\_170621\_\_dat00.bin

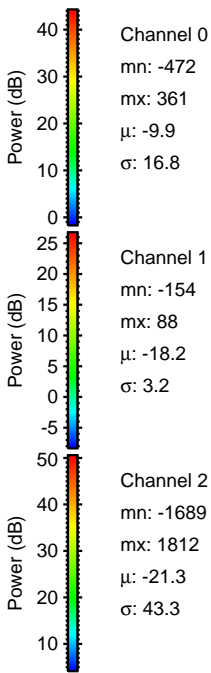
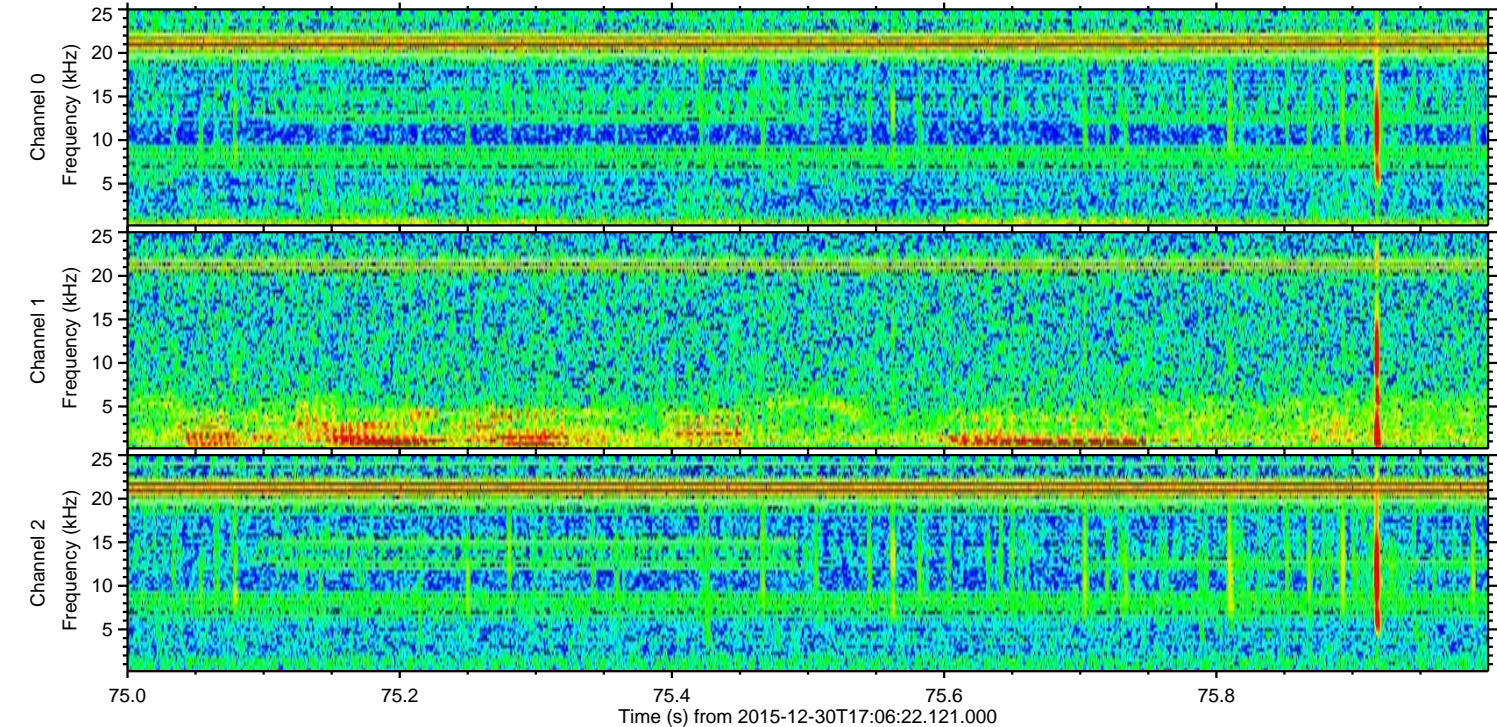
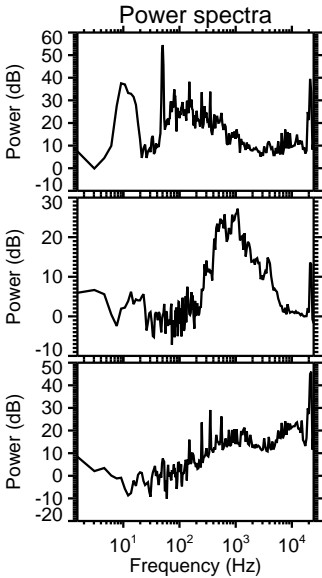
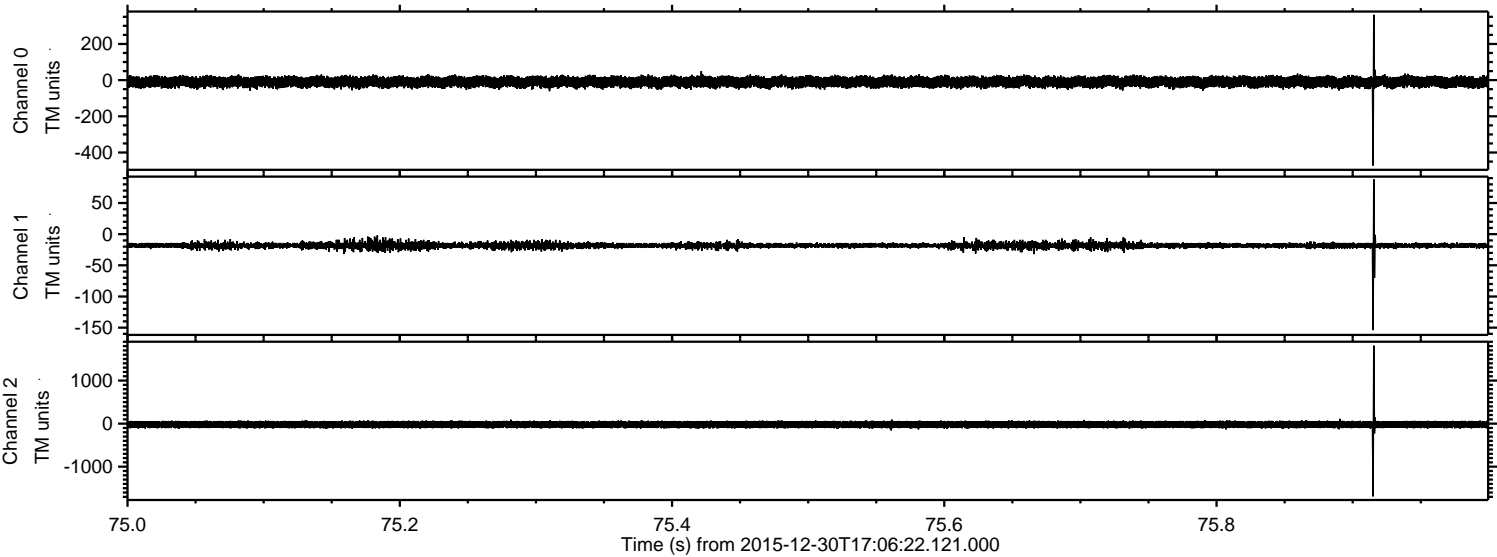



Processed Sat Mar 19 15:43:54 2016 by ELM ver.2012-10-06 from 001\_\_elm20151230\_170621\_\_dat00.bin

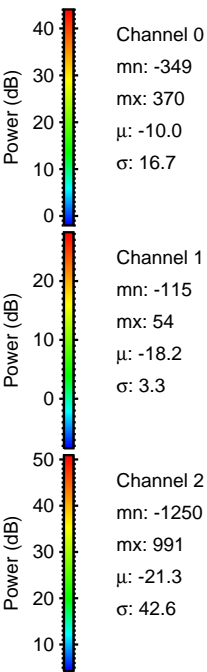
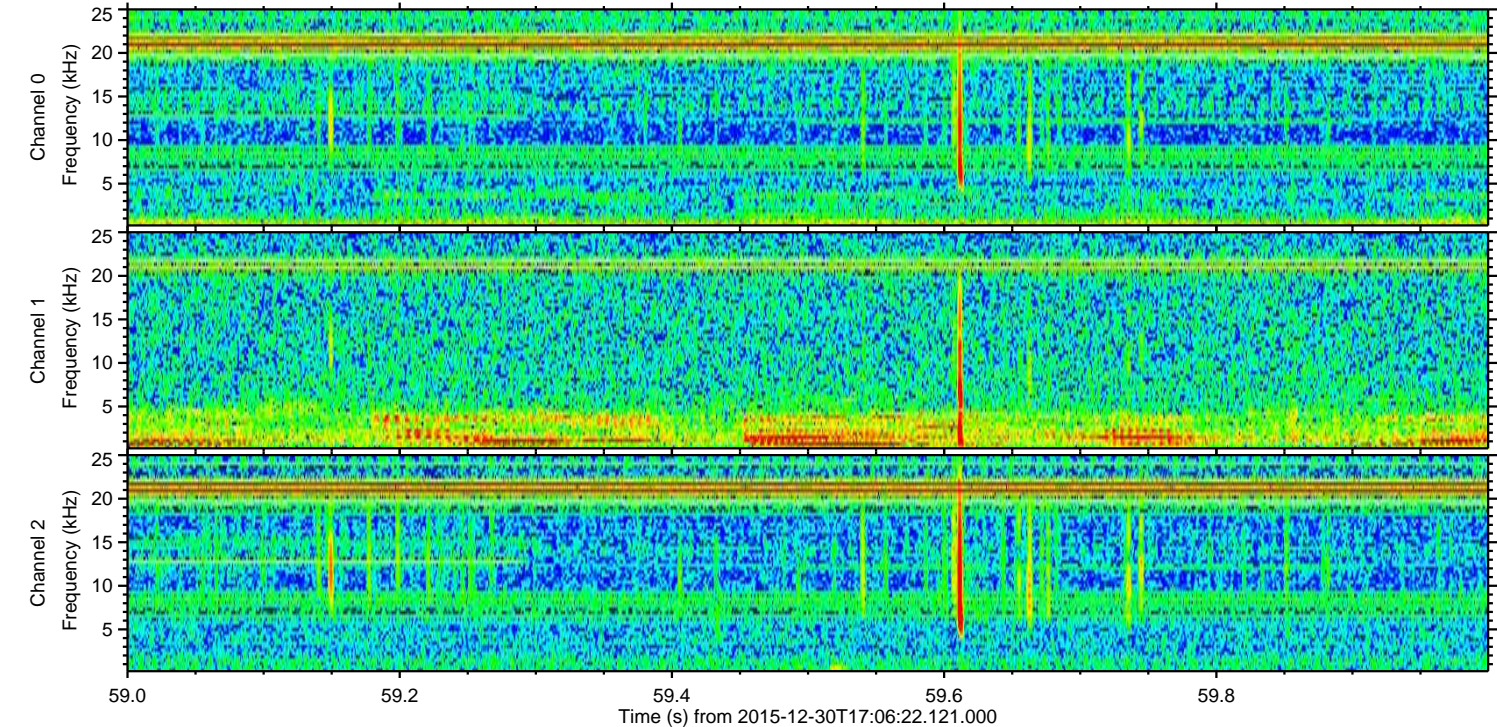
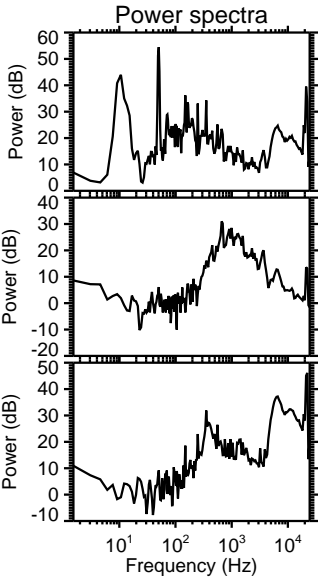
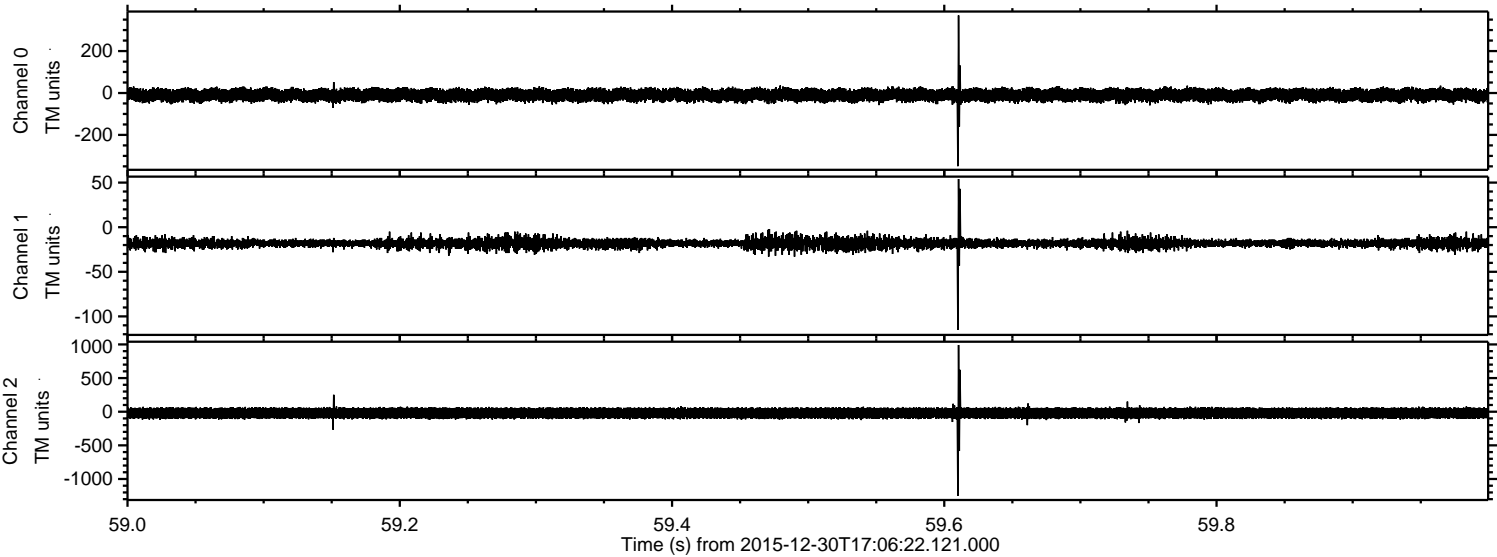



Processed Sat Mar 19 15:43:55 2016 by ELM ver.2012-10-06 from 001\_\_elm20151230\_170621\_\_dat00.bin

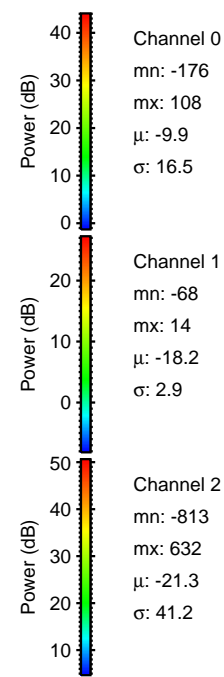
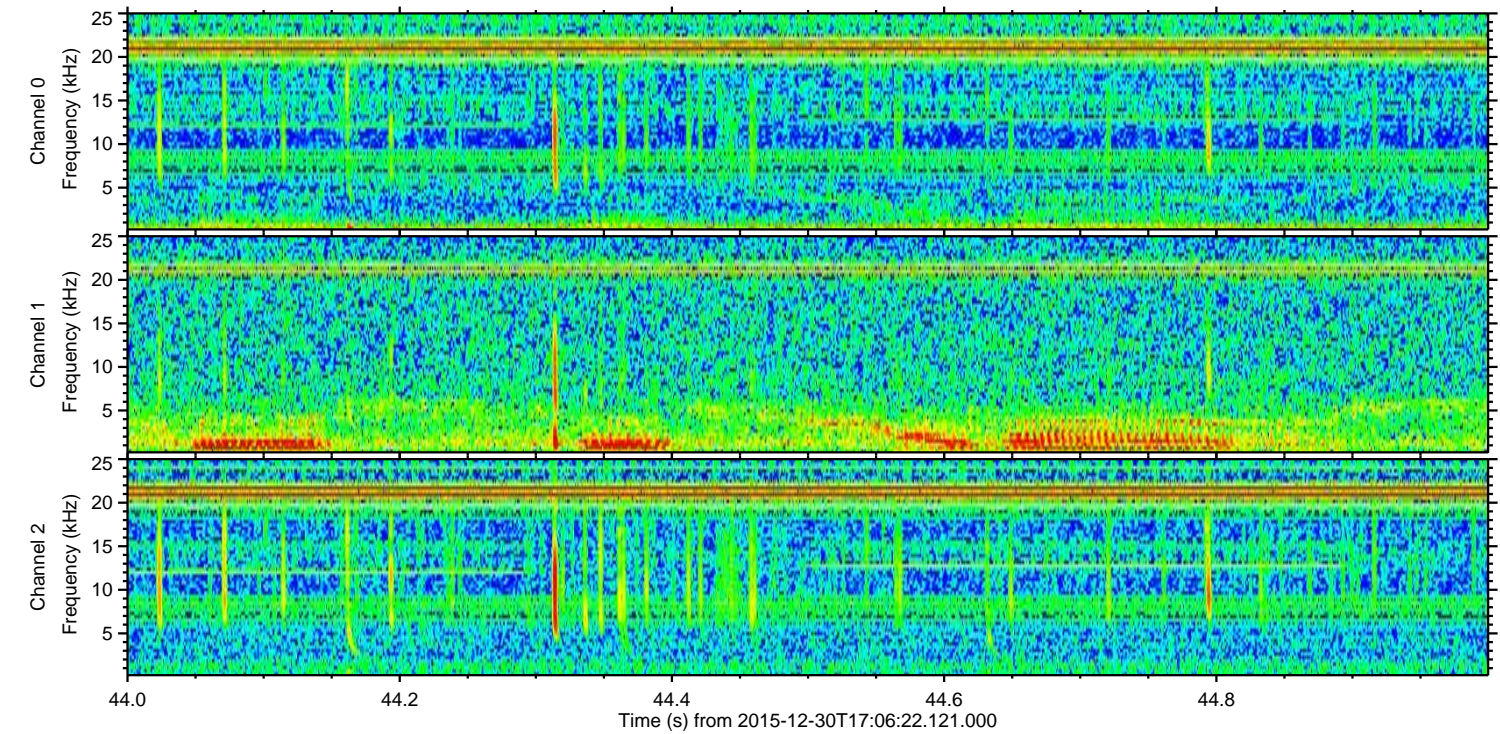
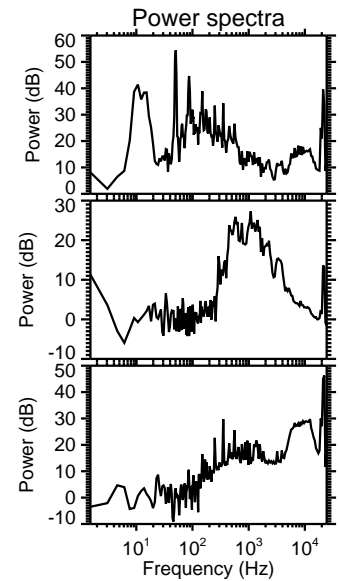
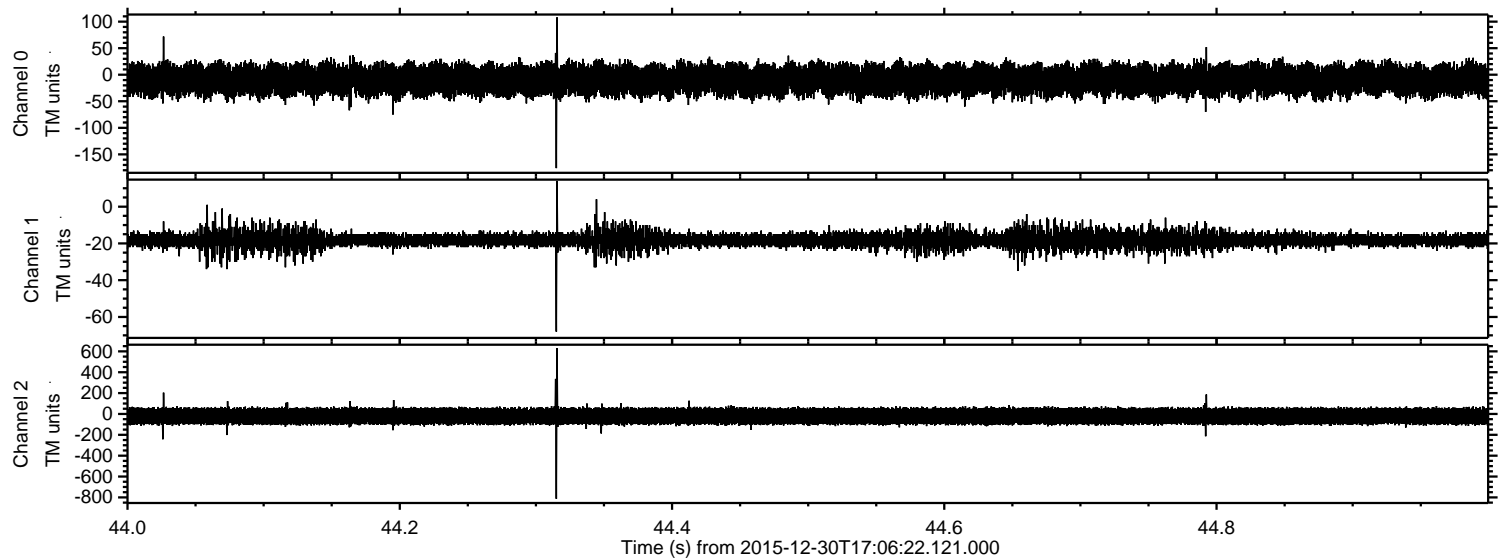



Processed Sat Mar 19 15:43:56 2016 by ELM ver.2012-10-06 from 001\_\_elm20151230\_170621\_\_dat00.bin

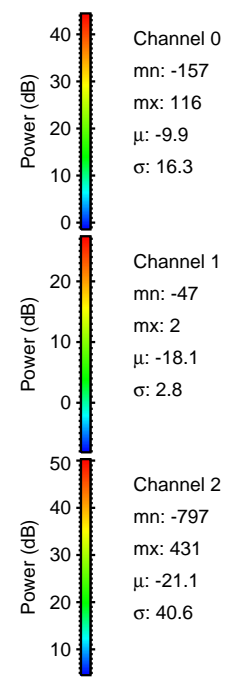
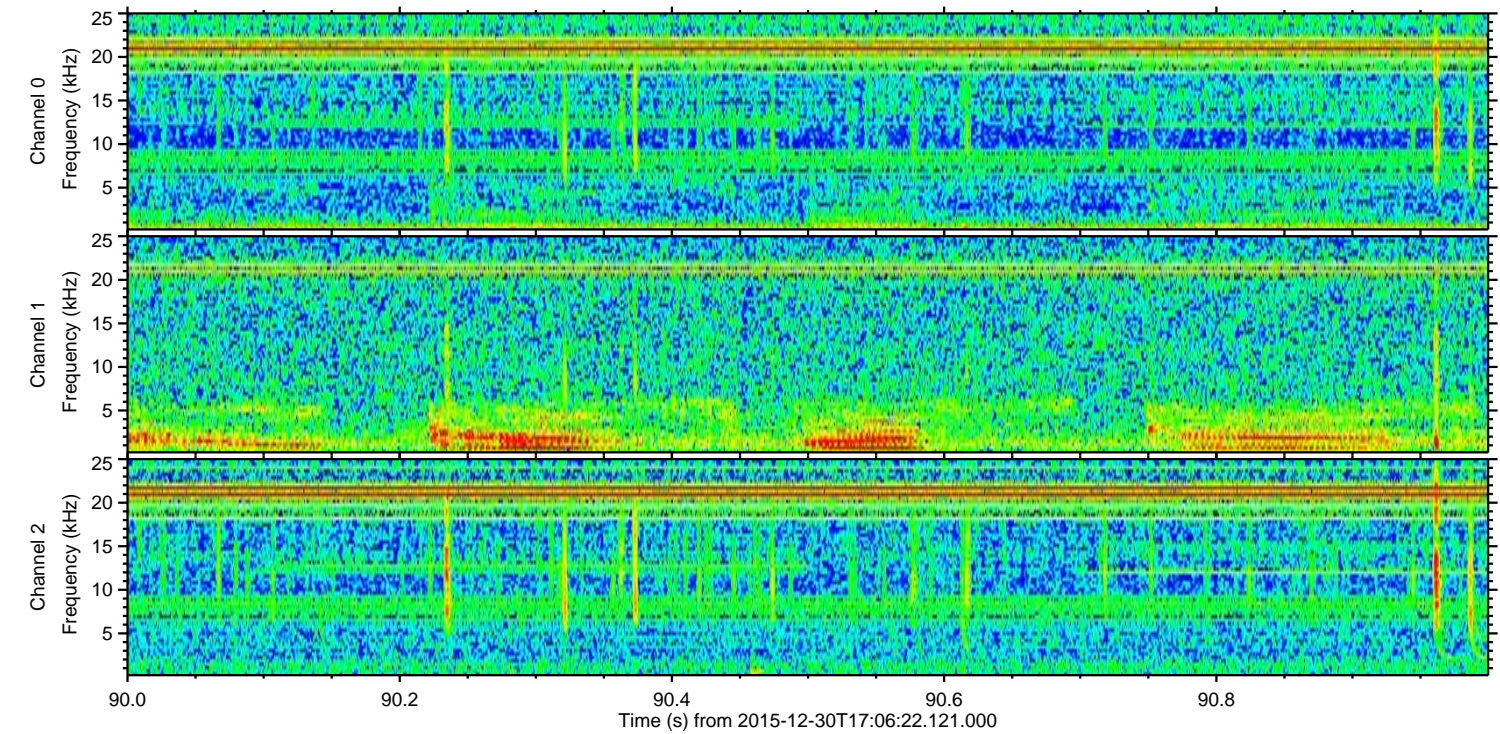
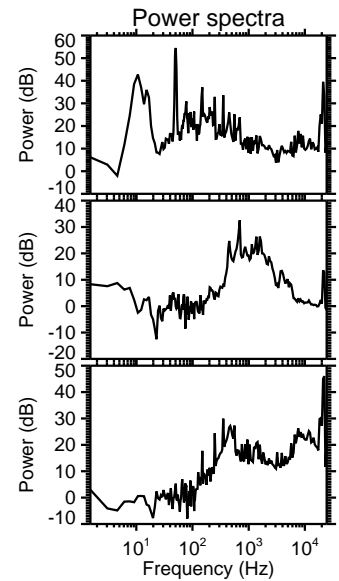
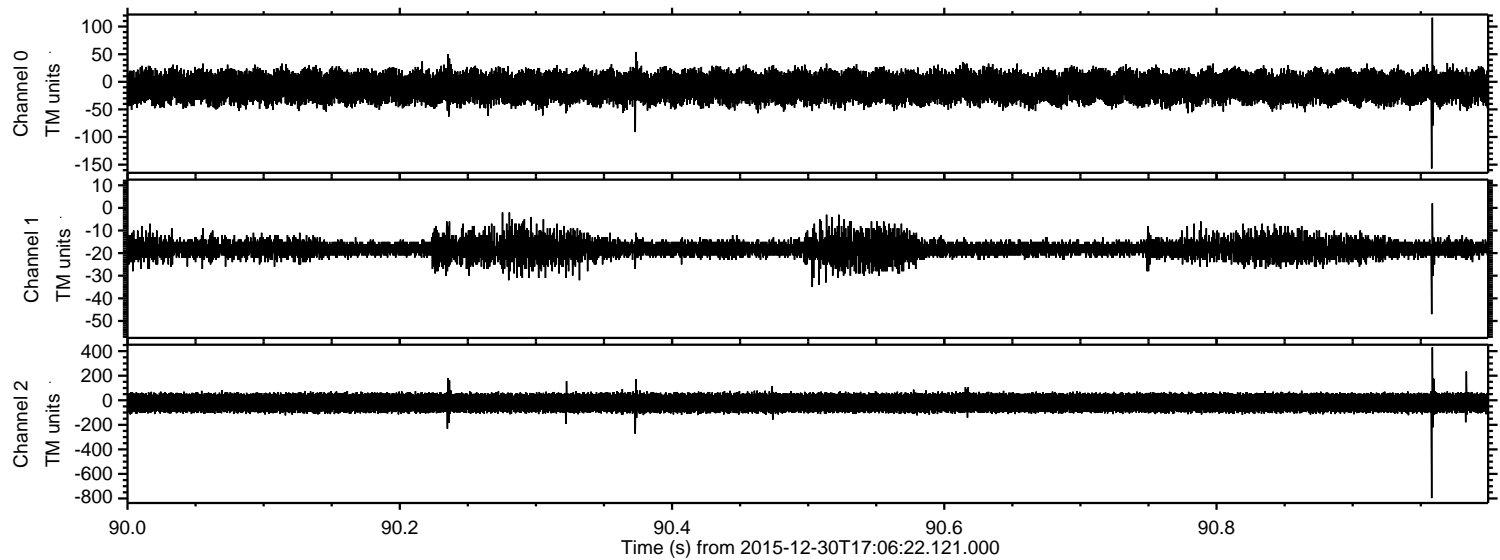



ELMAVAN 3D WAVEFORMS (Measured data sampled at 50 kHz) 51000 packets of 144 samples from 2015-12-30T17:06:22.121.000. Part 95/147

Processed Sat Mar 19 15:43:57 2016 by ELM ver.2012-10-06 from 001\_\_elm20151230\_170621\_\_dat00.bin

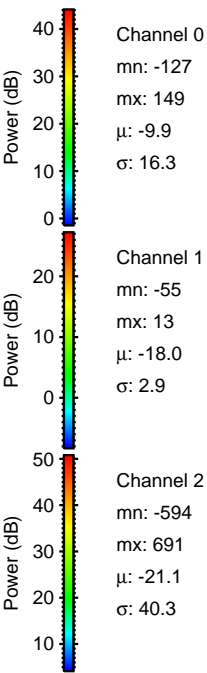
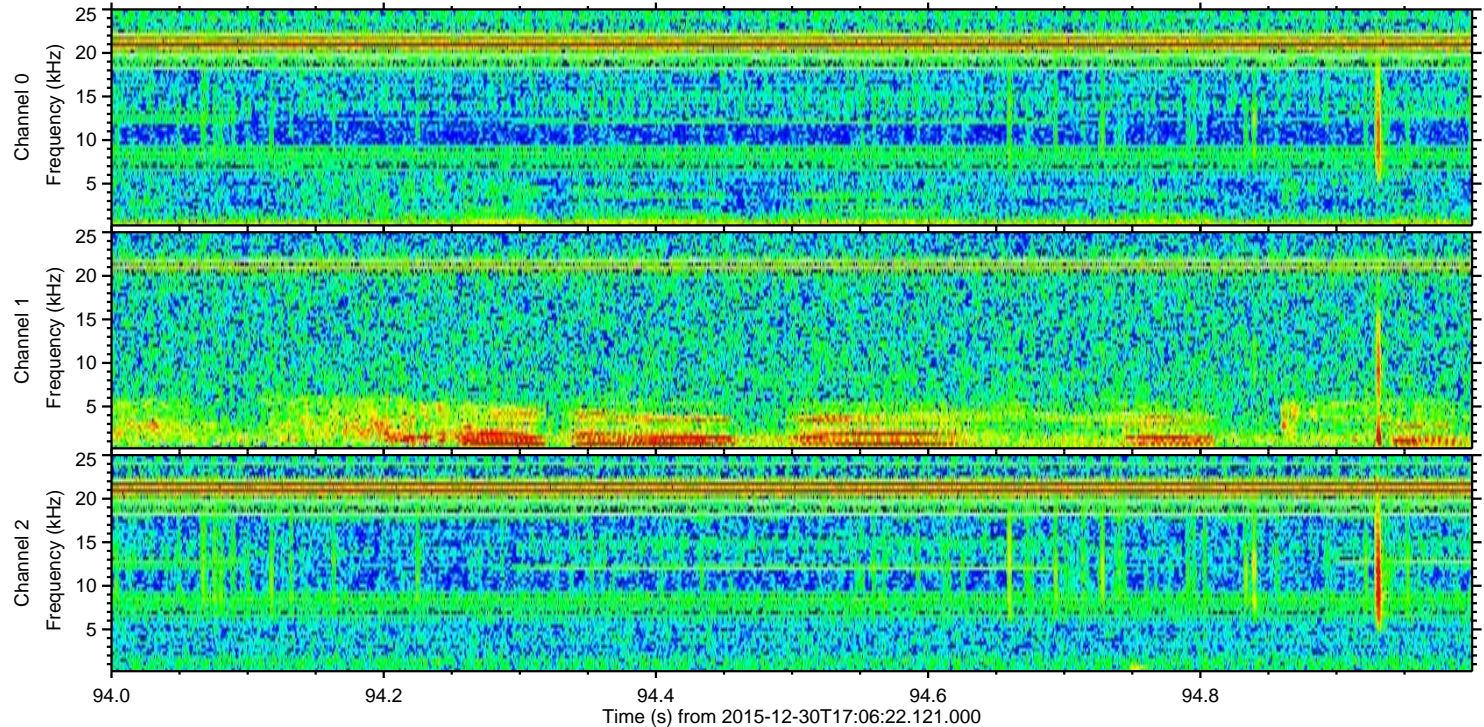
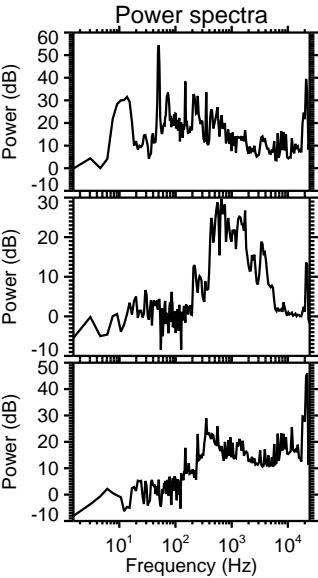
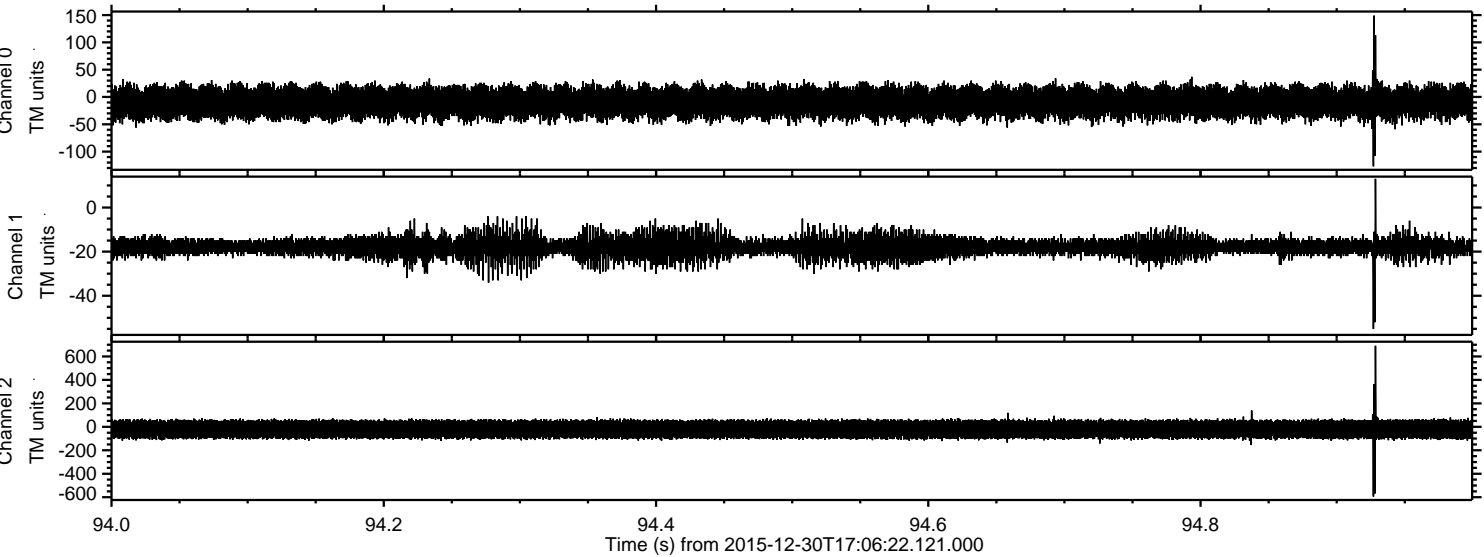



Processed Sat Mar 19 15:43:58 2016 by ELM ver.2012-10-06 from 001\_\_elm20151230\_170621\_\_dat00.bin

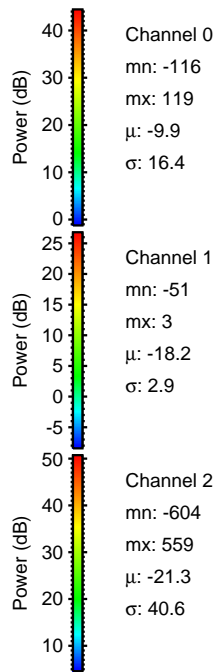
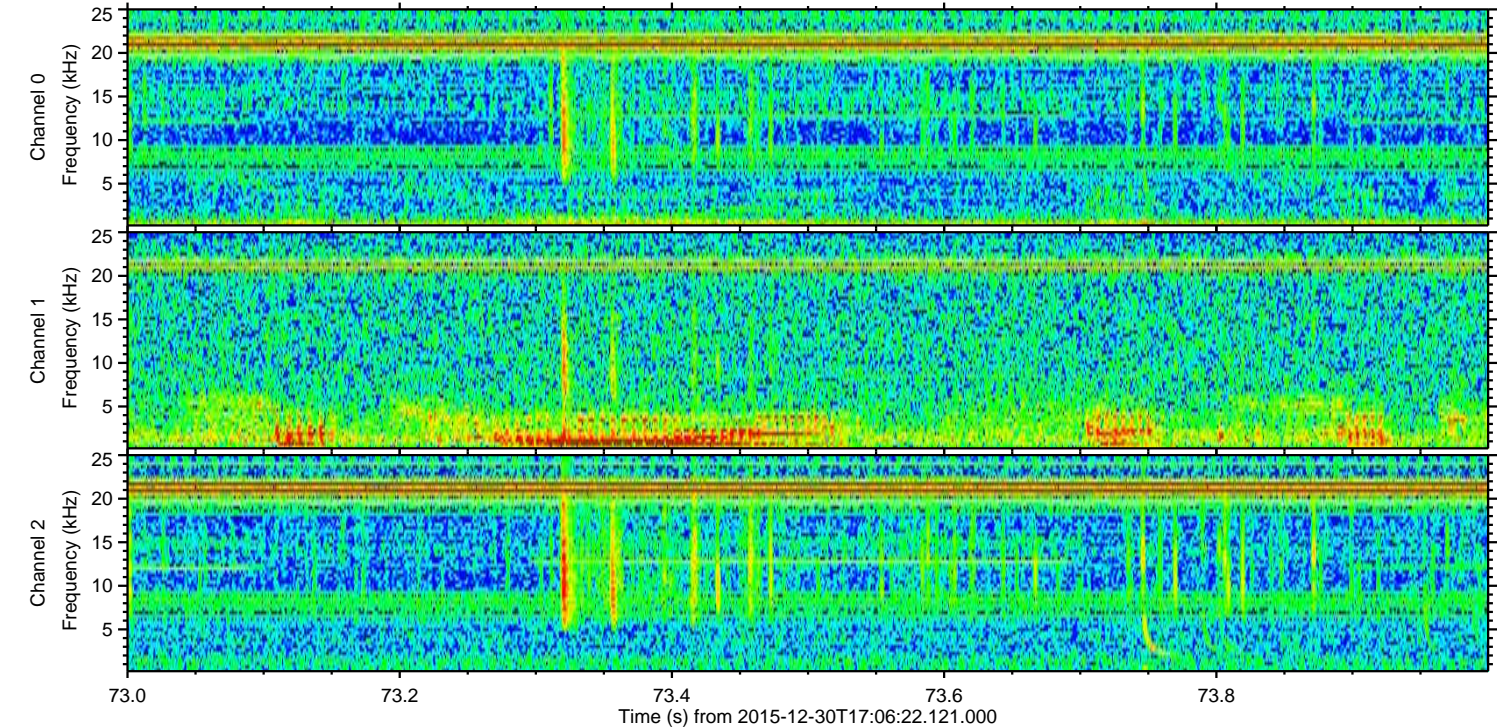
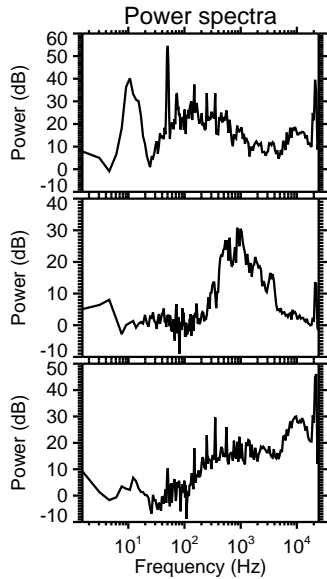
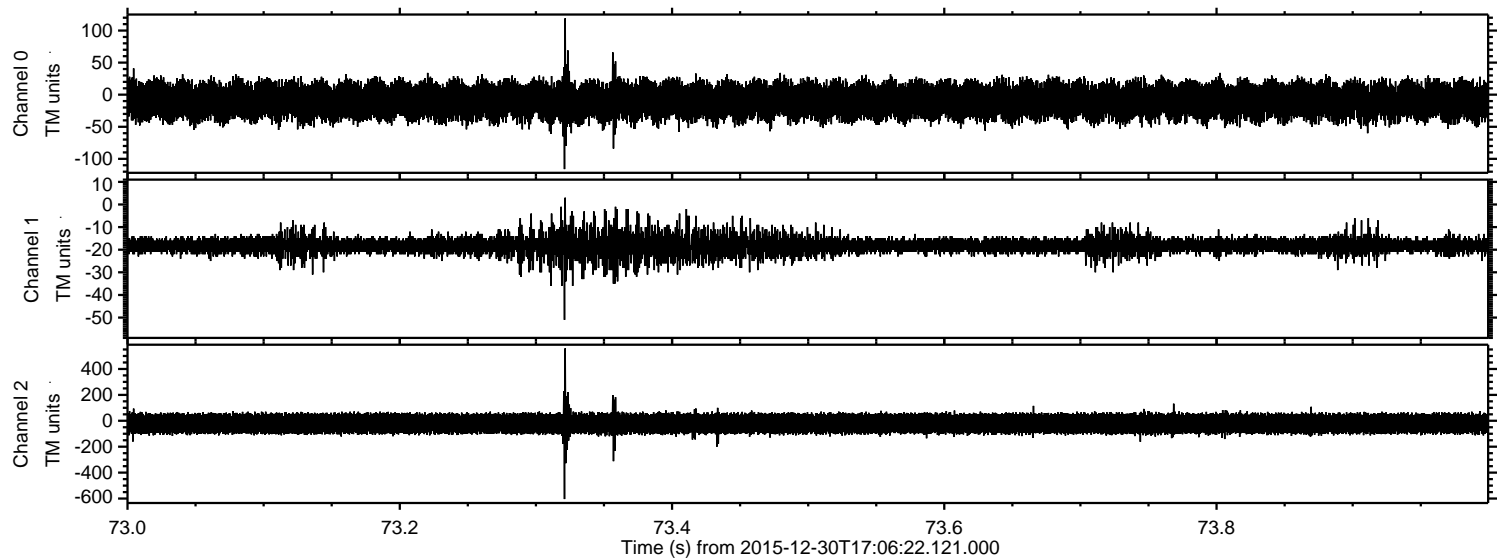



ELMAVAN 3D WAVEFORMS (Measured data sampled at 50 kHz) 51000 packets of 144 samples from 2015-12-30T17:06:22.121.000. Part 103/147

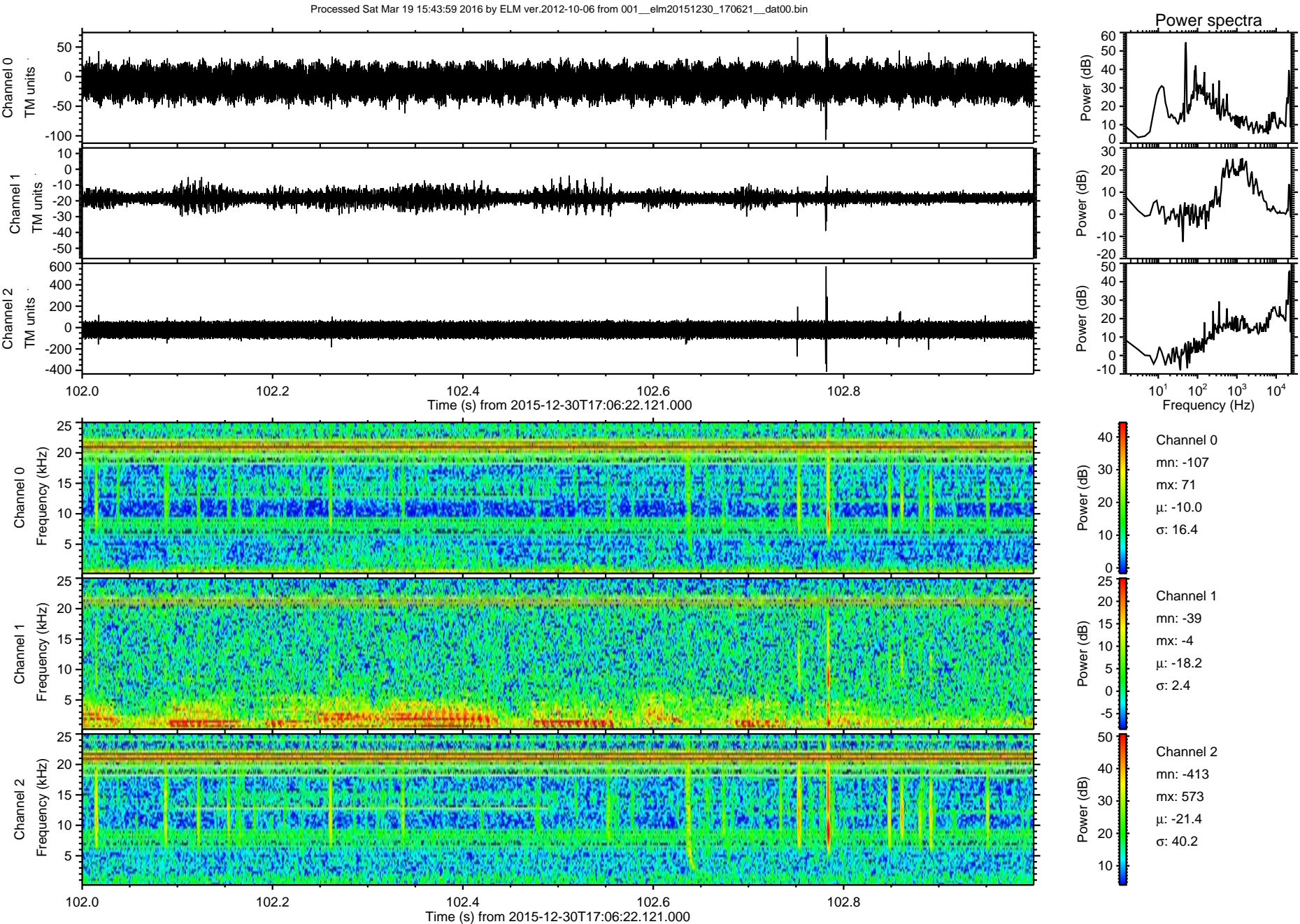



Processed Sat Mar 19 15:44:00 2016 by ELM ver.2012-10-06 from 001\_\_elm20151230\_170621\_\_dat00.bin

