

ELMAVAN 3D WAVEFORMS (Measured data sampled at 50 kHz) 51000 packets of 144 samples from 2015-12-29T06:49:53.296.999.

Processed Tue Mar 15 20:43:28 2016 by ELM ver.2012-10-06 from 001__elm20151229_064952__dat00.bin

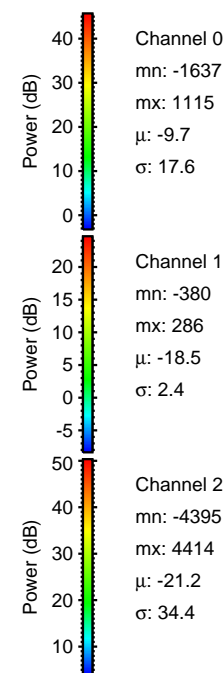
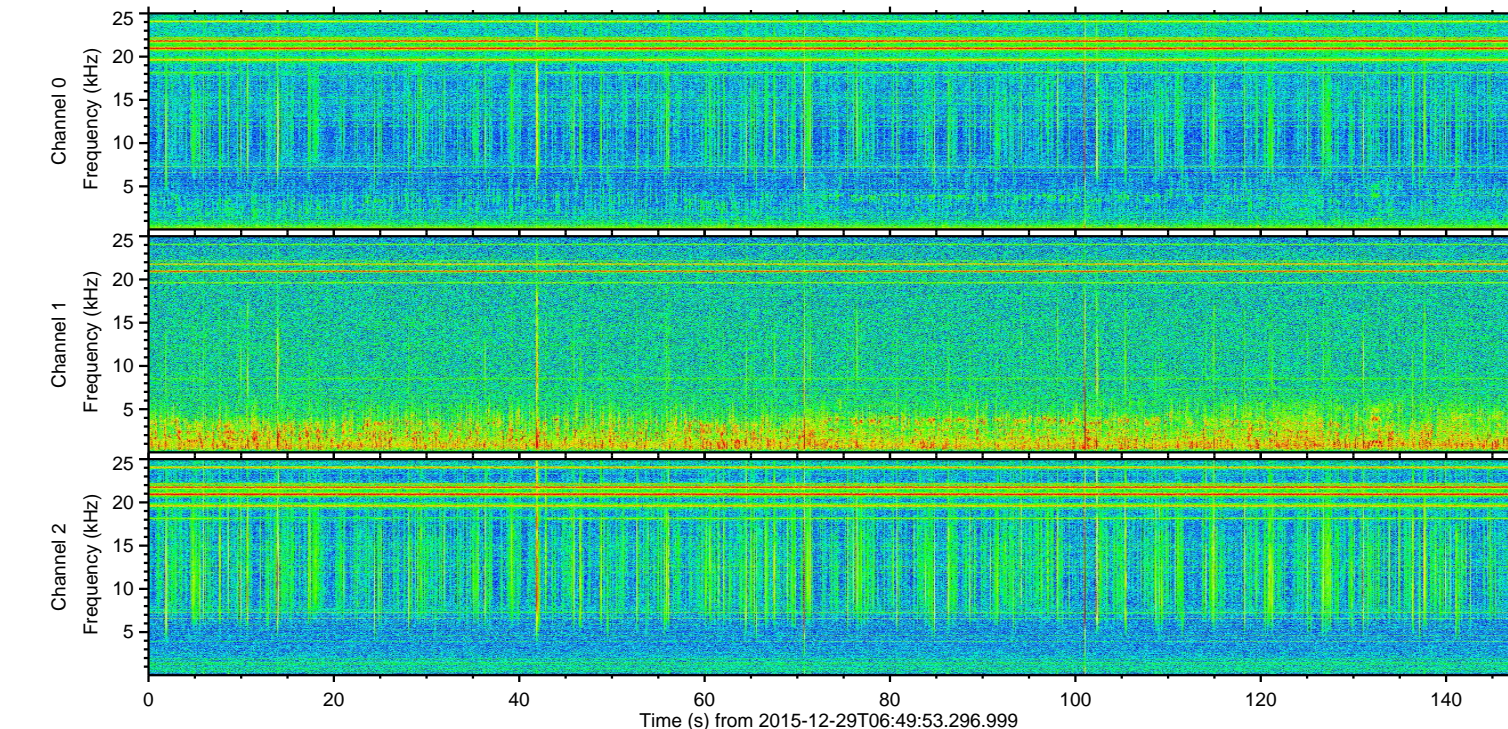
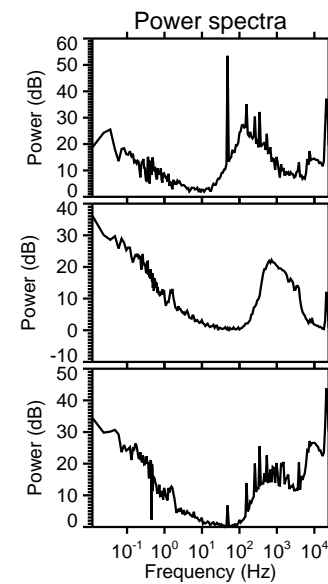
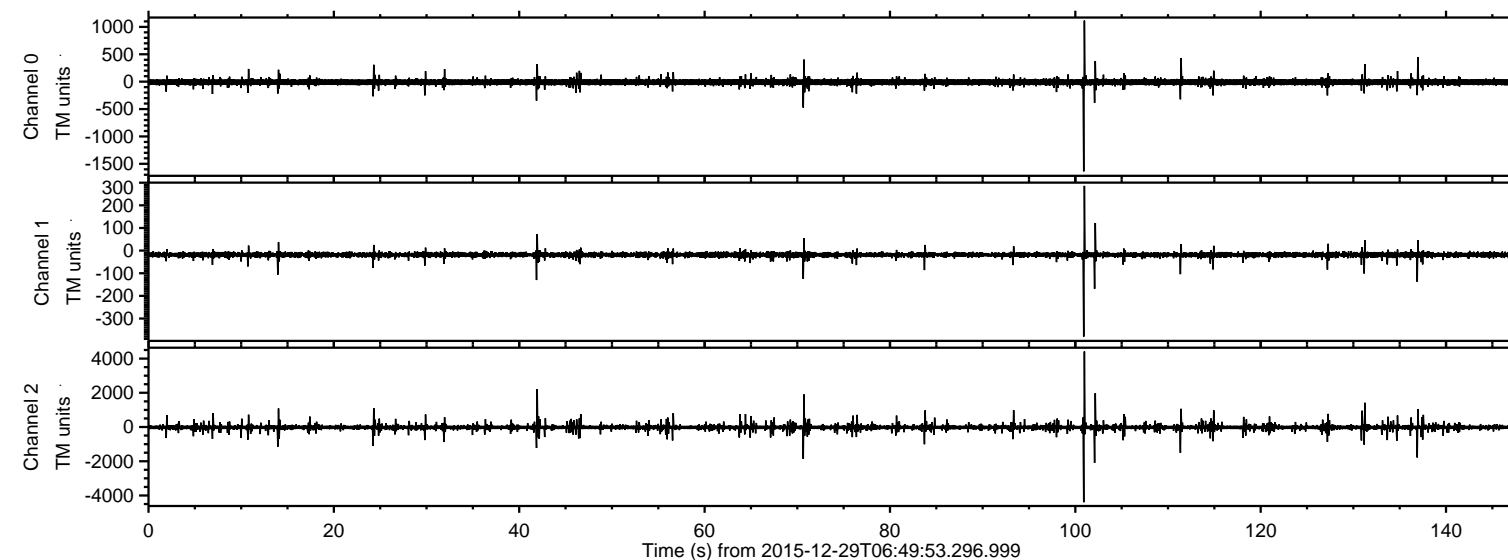

ELMAVAN 3D WAVEFORMS (Measured data sampled at 50 kHz) 51000 packets of 144 samples from 2015-12-29T06:49:53.296.999. Part 101/147

Processed Tue Mar 15 20:43:39 2016 by ELM ver.2012-10-06 from 001__elm20151229_064952__dat00.bin

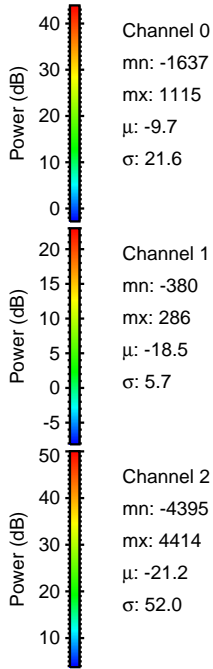
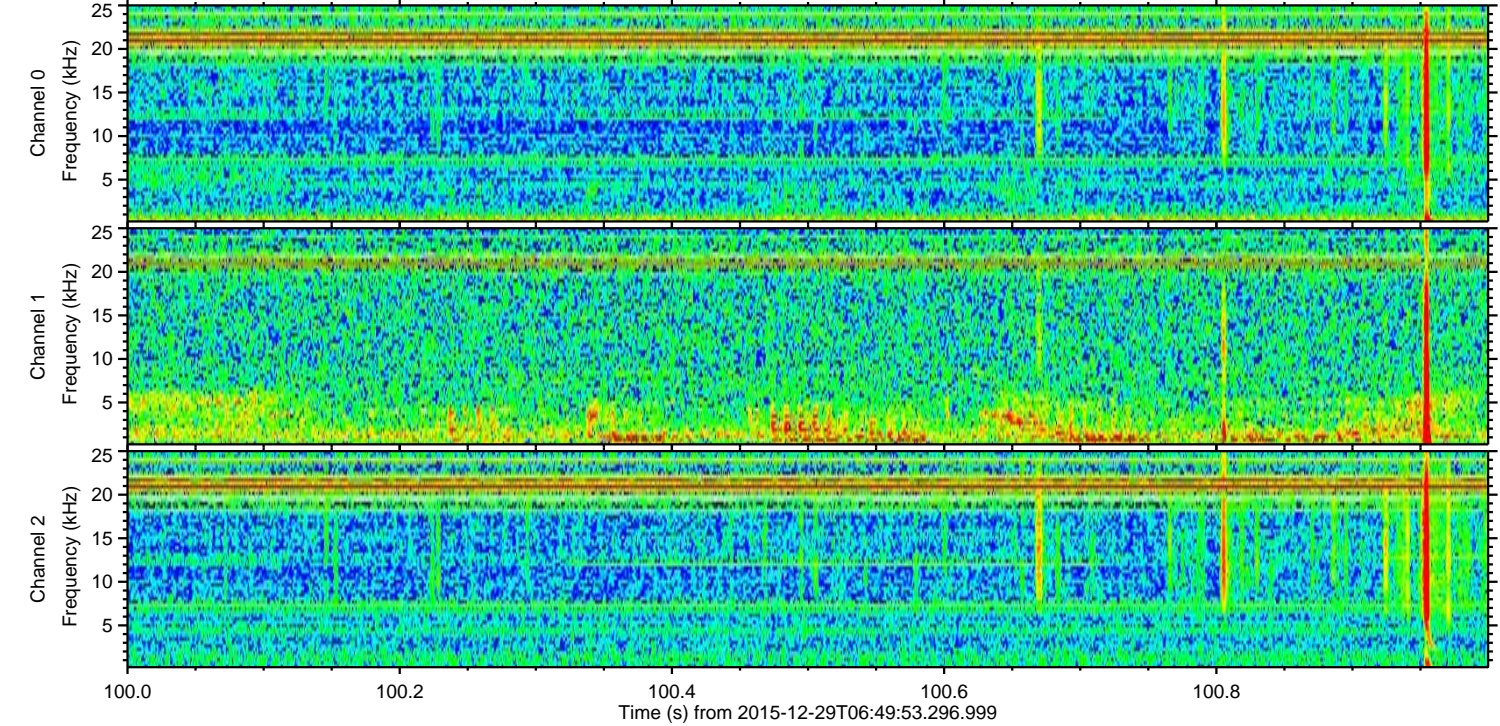
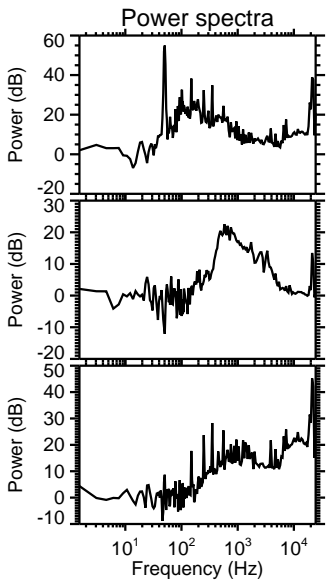
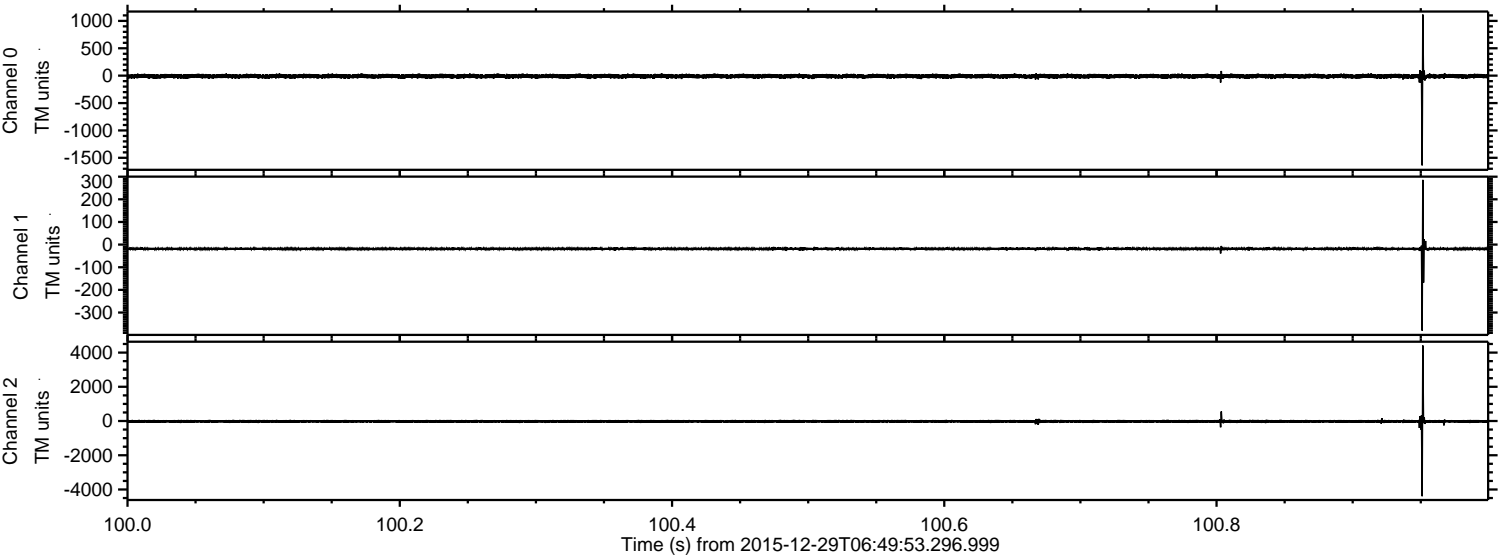

Channel 0
mn: -1637
mx: 1115
 μ : -9.7
 σ : 21.6

Channel 1
mn: -380
mx: 286
 μ : -18.5
 σ : 5.7

Channel 2
mn: -4395
mx: 4414
 μ : -21.2
 σ : 52.0

Processed Tue Mar 15 20:43:40 2016 by ELM ver.2012-10-06 from 001__elm20151229_064952__dat00.bin

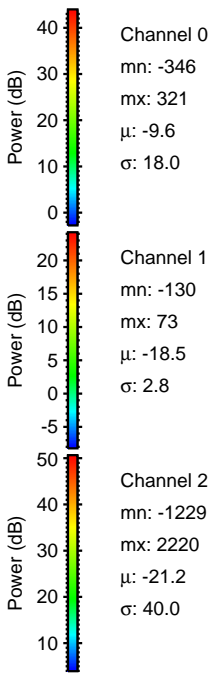
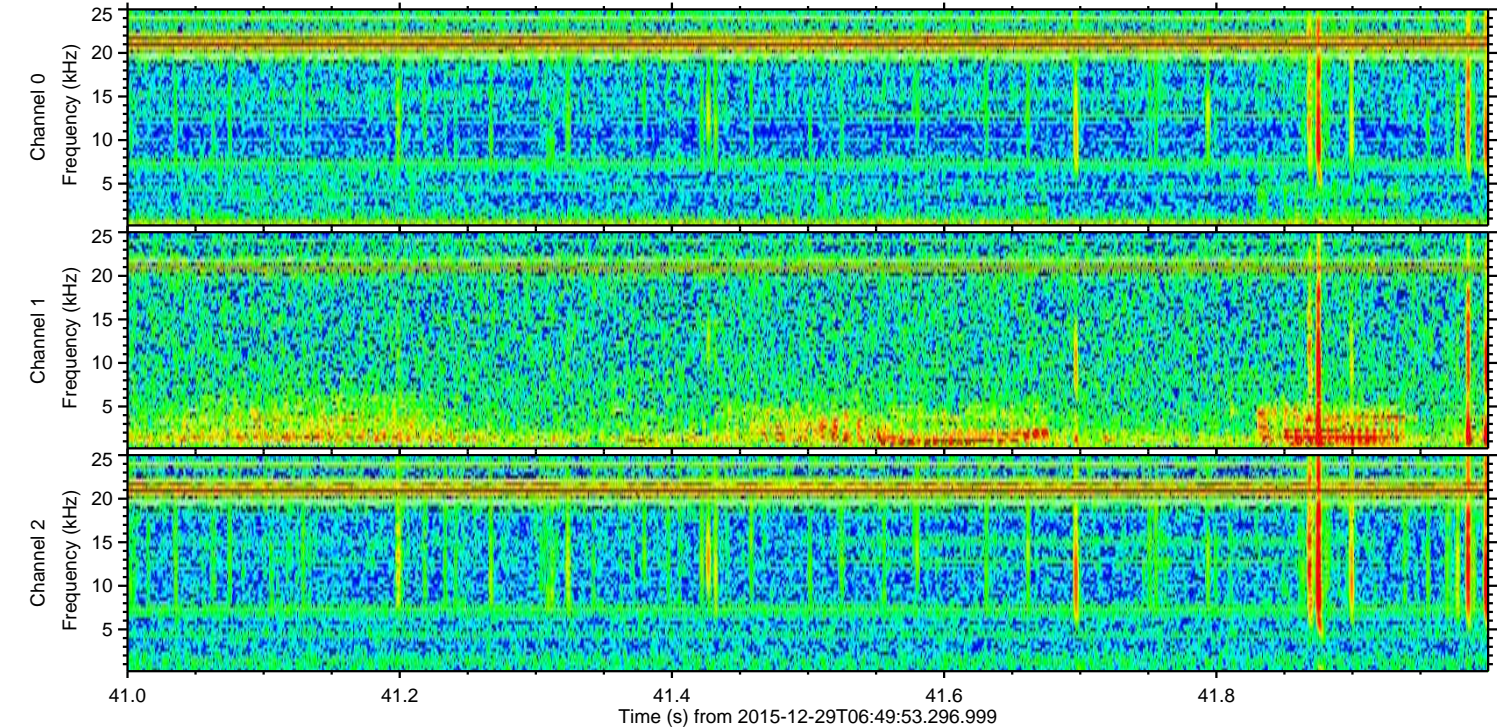
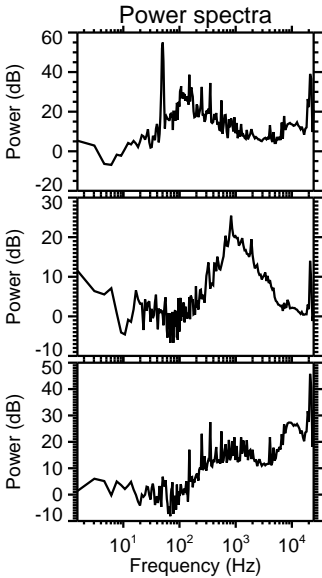
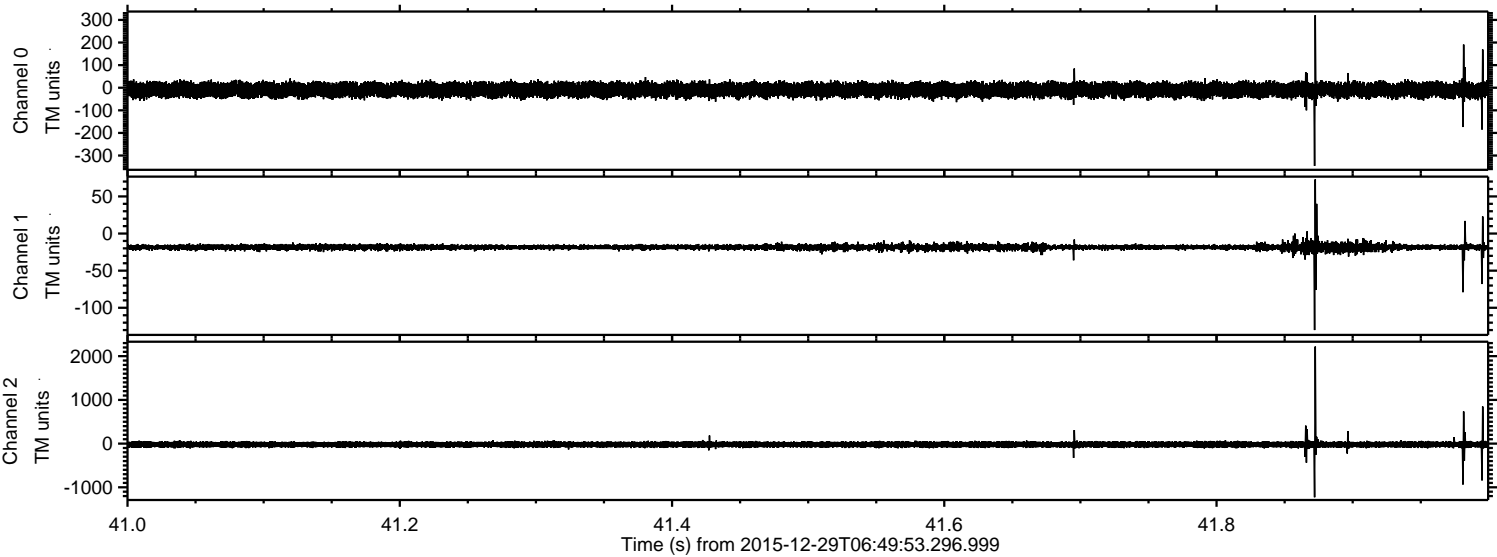

Processed Tue Mar 15 20:43:41 2016 by ELM ver.2012-10-06 from 001__elm20151229_064952__dat00.bin

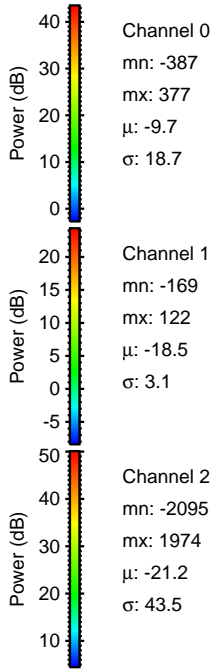
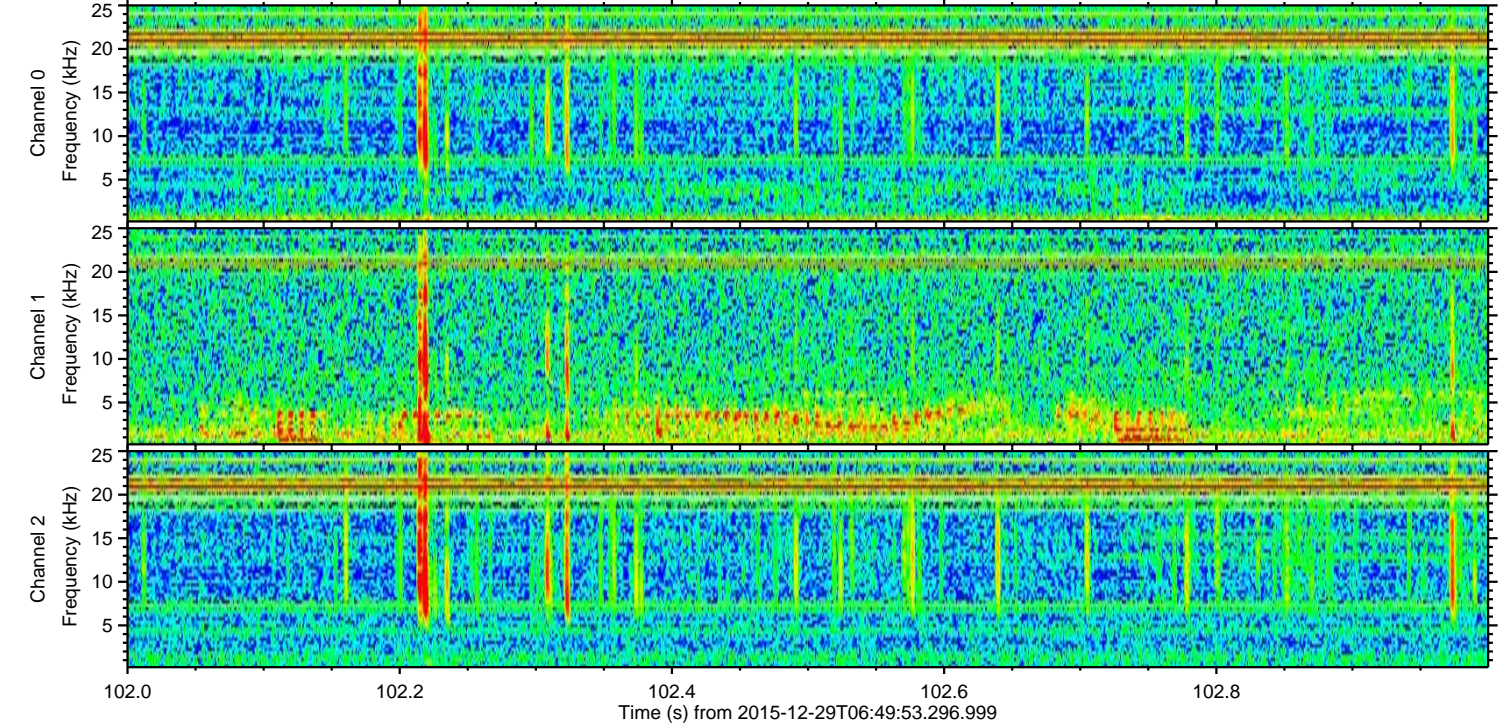
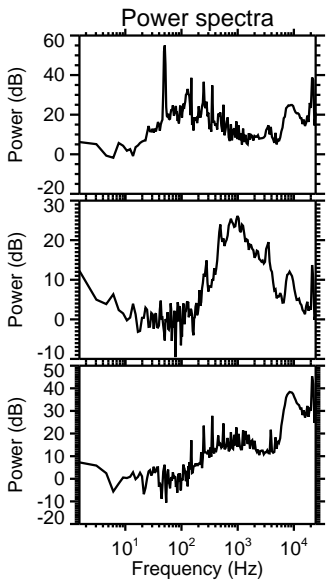
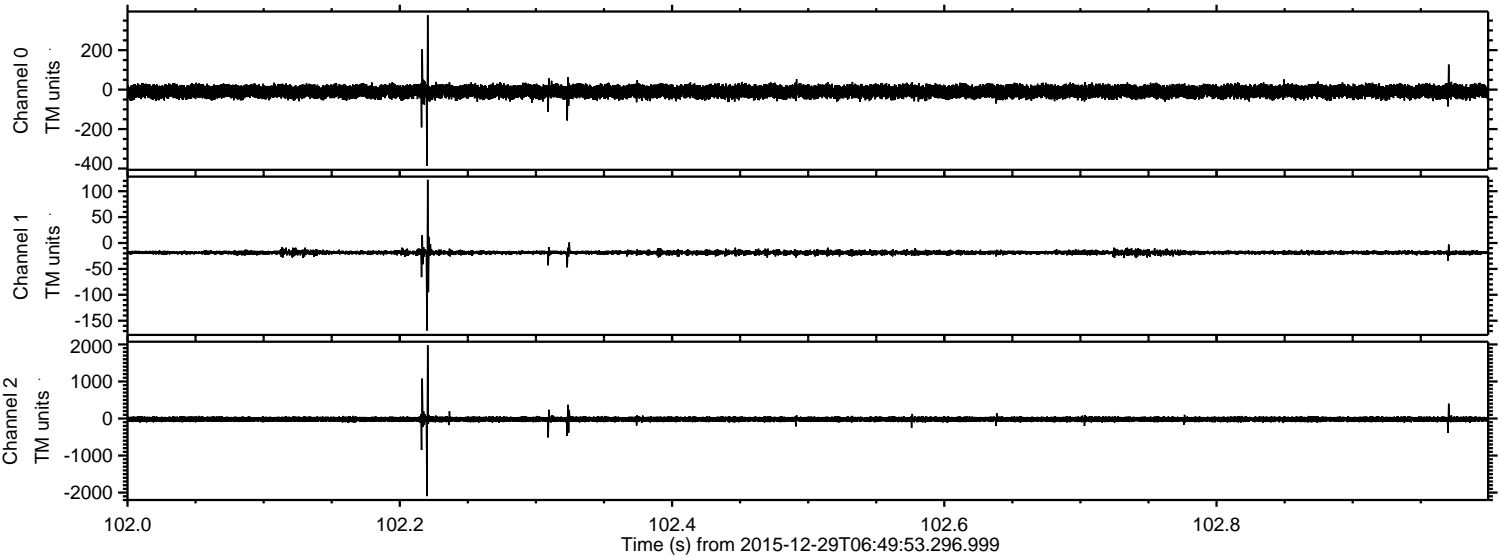

Channel 0
mn: -387
mx: 377
 μ : -9.7
 σ : 18.7

Channel 1
mn: -169
mx: 122
 μ : -18.5
 σ : 3.1

Channel 2
mn: -2095
mx: 1974
 μ : -21.2
 σ : 43.5

Processed Tue Mar 15 20:43:42 2016 by ELM ver.2012-10-06 from 001__elm20151229_064952__dat00.bin

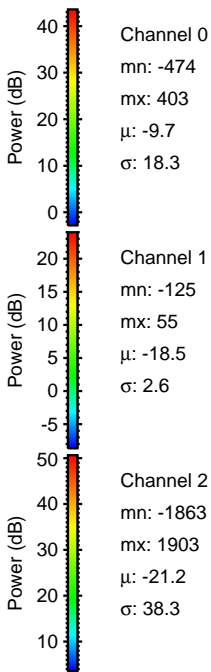
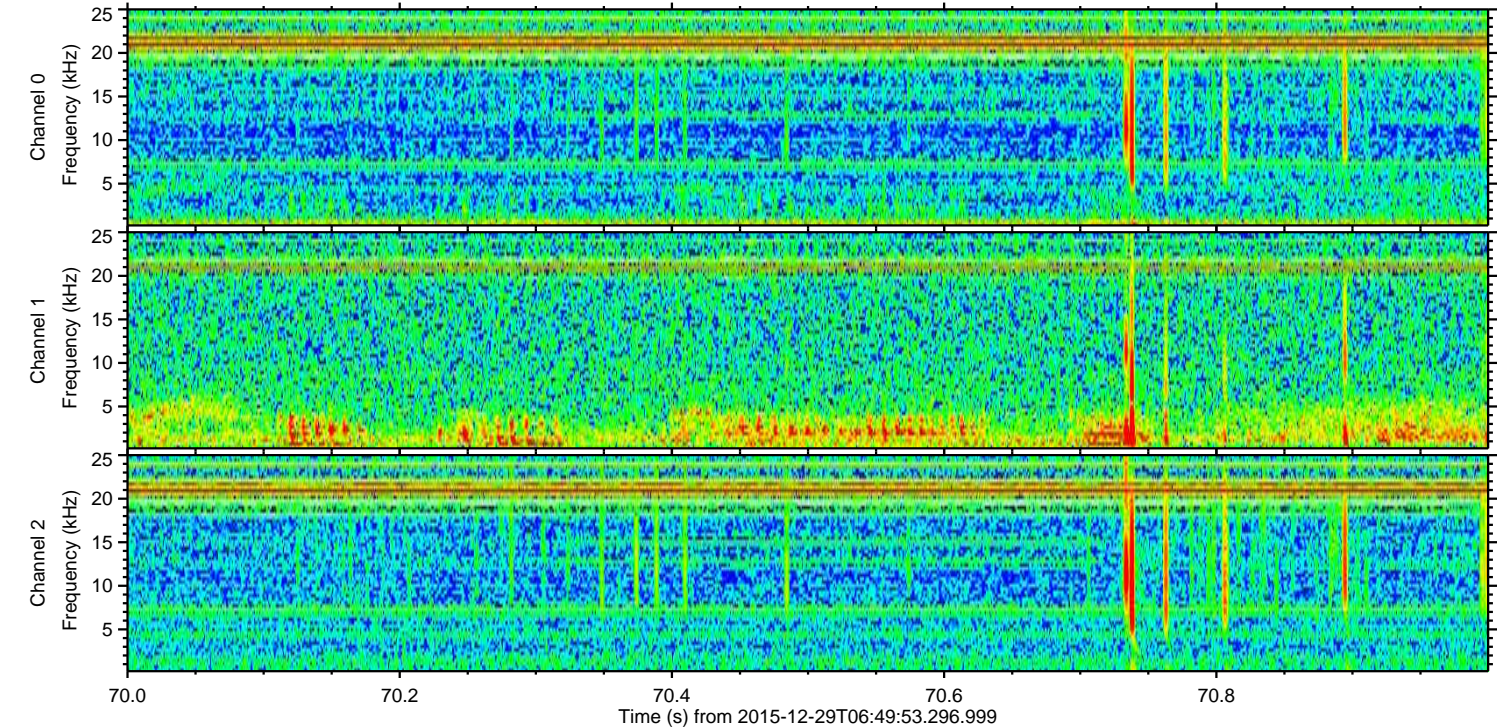
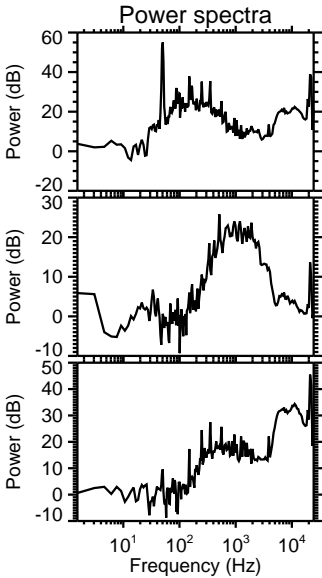
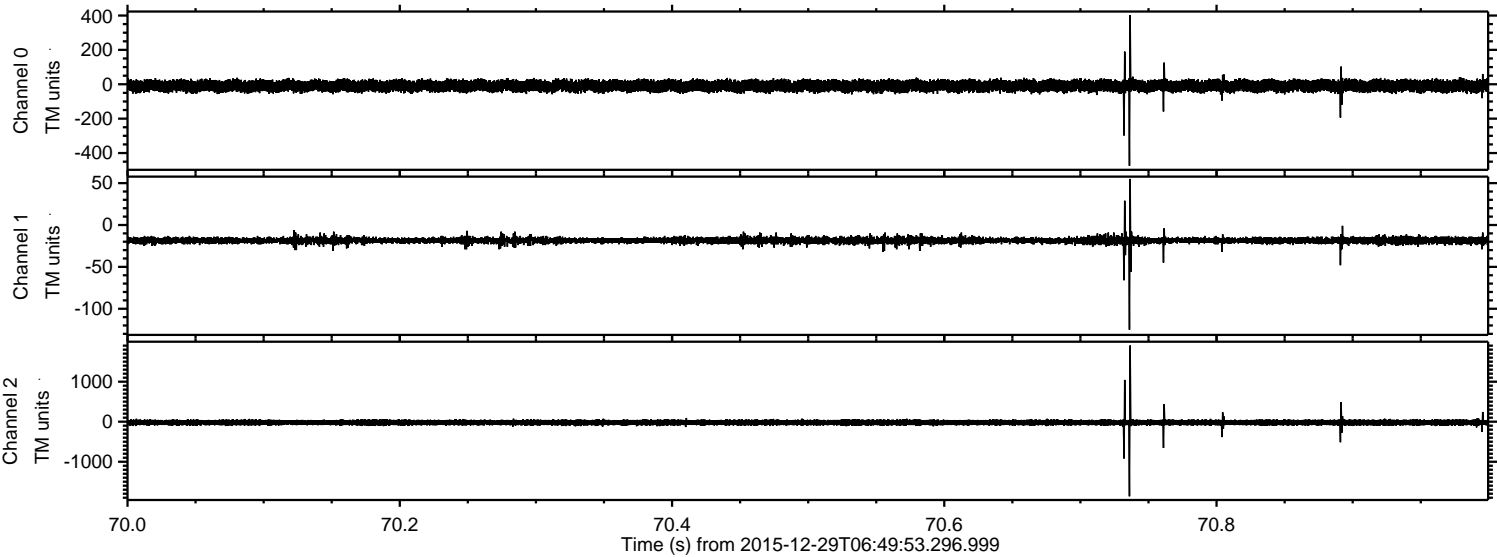

ELMAVAN 3D WAVEFORMS (Measured data sampled at 50 kHz) 51000 packets of 144 samples from 2015-12-29T06:49:53.296.999. Part 138/147

Processed Tue Mar 15 20:43:43 2016 by ELM ver.2012-10-06 from 001__elm20151229_064952__dat00.bin

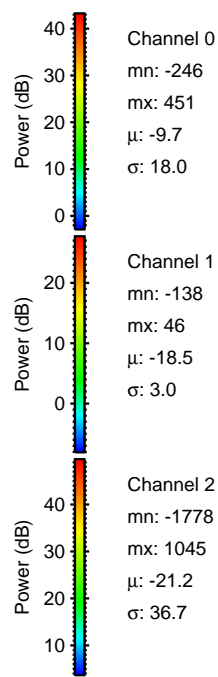
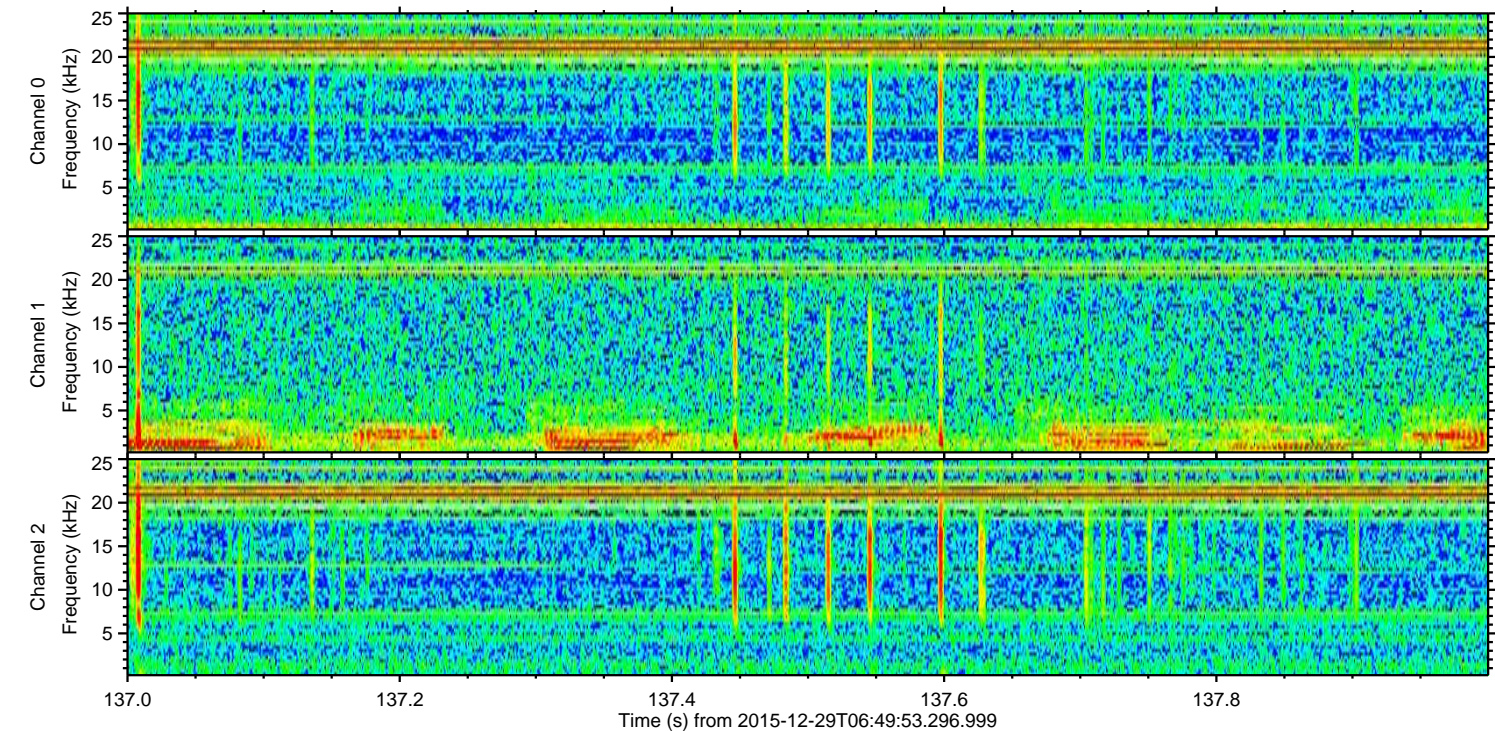
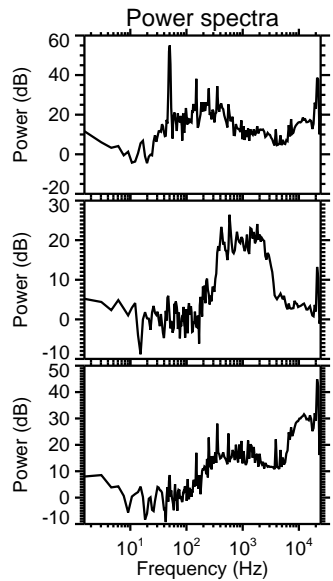
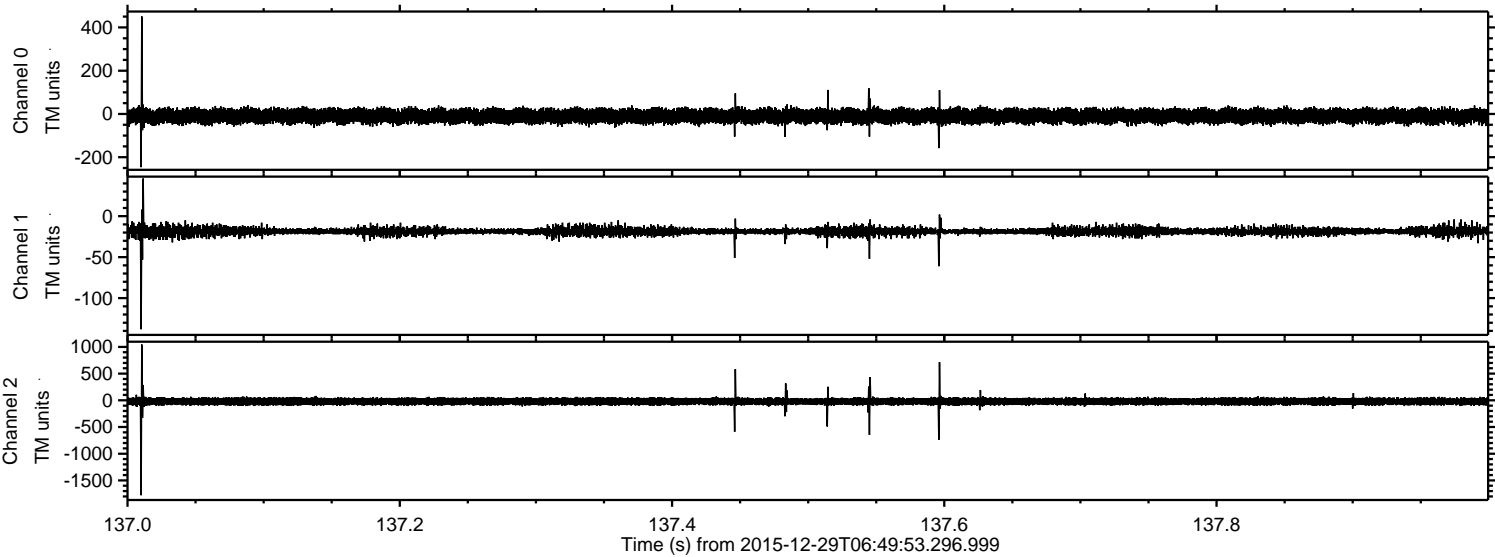

Channel 0
mn: -246
mx: 451
 μ : -9.7
 σ : 18.0

Channel 1
mn: -138
mx: 46
 μ : -18.5
 σ : 3.0

Channel 2
mn: -1778
mx: 1045
 μ : -21.2
 σ : 36.7

ELMAVAN 3D WAVEFORMS (Measured data sampled at 50 kHz) 51000 packets of 144 samples from 2015-12-29T06:49:53.296.999. Part 112/147

Processed Tue Mar 15 20:43:44 2016 by ELM ver.2012-10-06 from 001__elm20151229_064952__dat00.bin

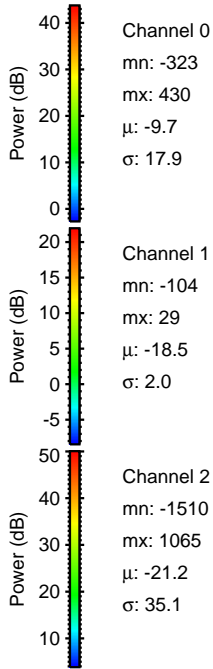
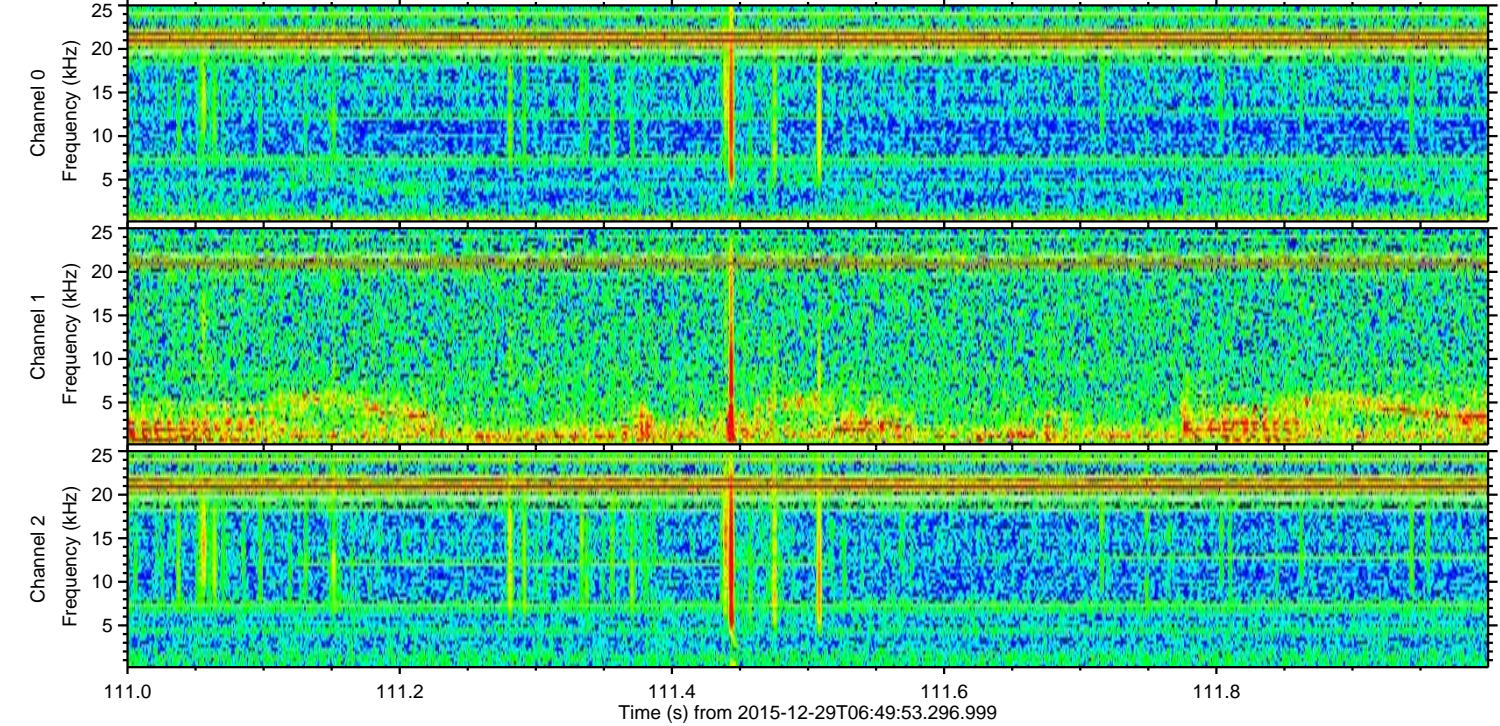
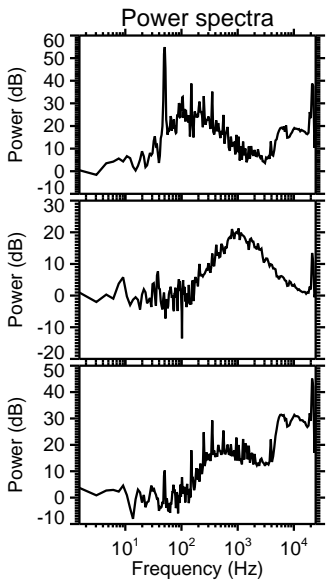
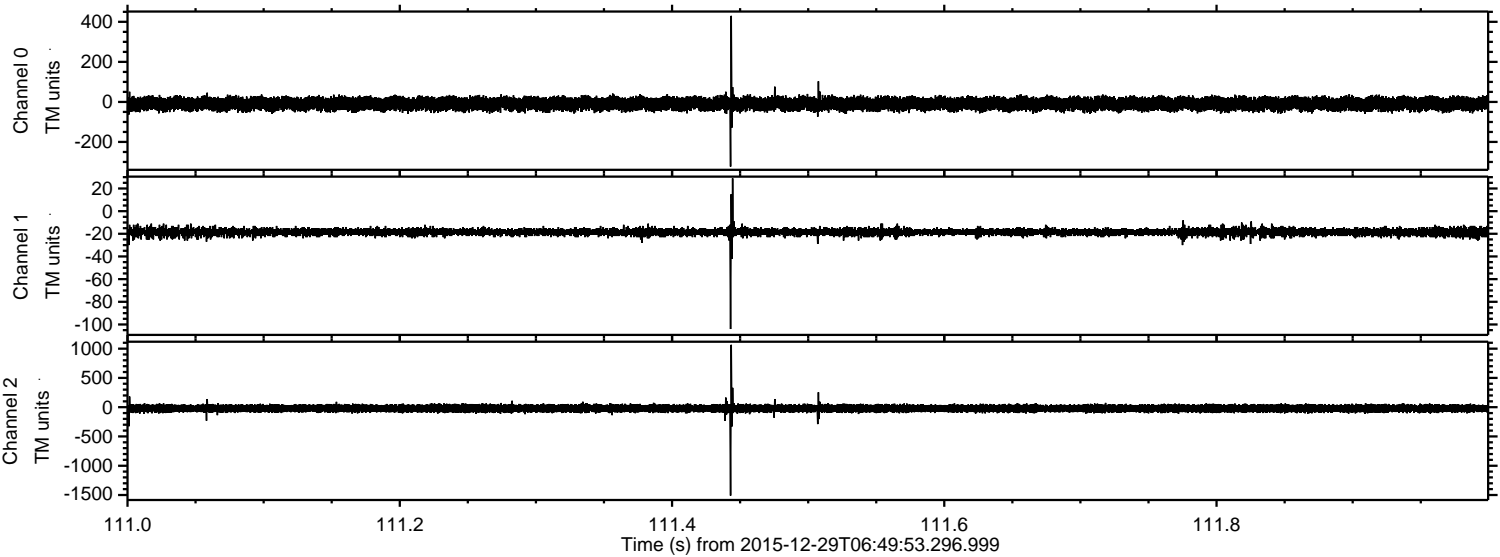

ELMAVAN 3D WAVEFORMS (Measured data sampled at 50 kHz) 51000 packets of 144 samples from 2015-12-29T06:49:53.296.999. Part 132/147

Processed Tue Mar 15 20:43:45 2016 by ELM ver.2012-10-06 from 001__elm20151229_064952__dat00.bin

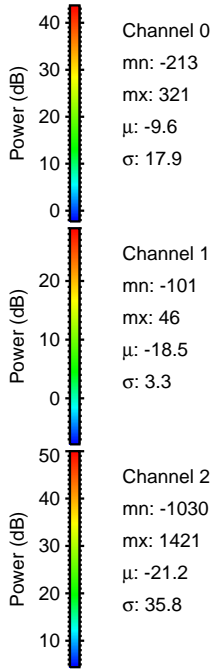
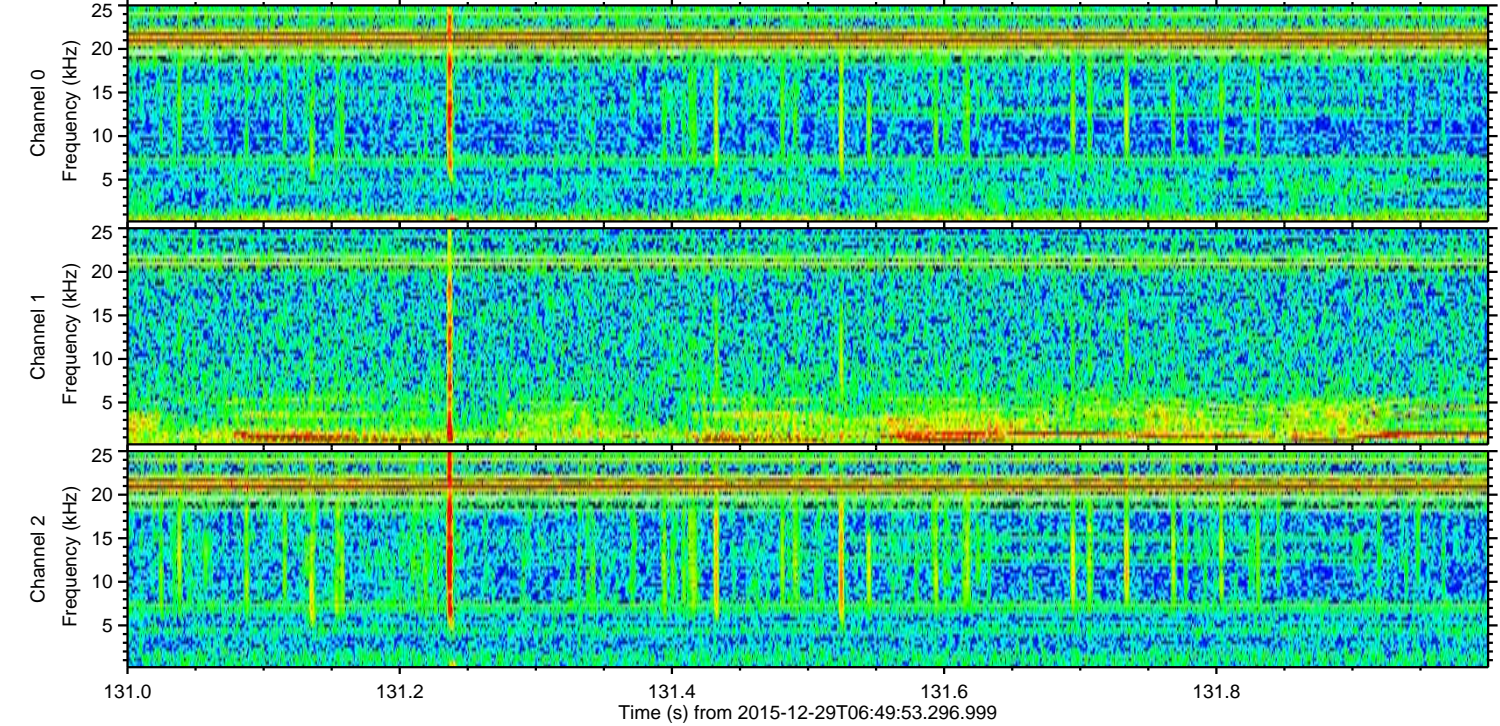
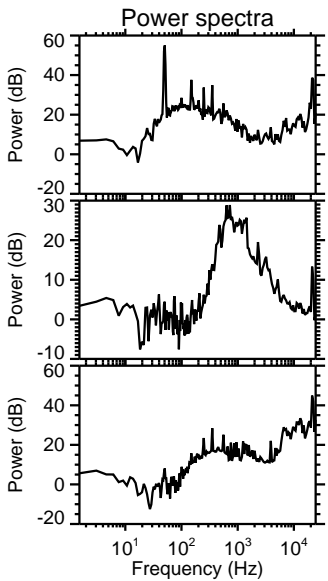
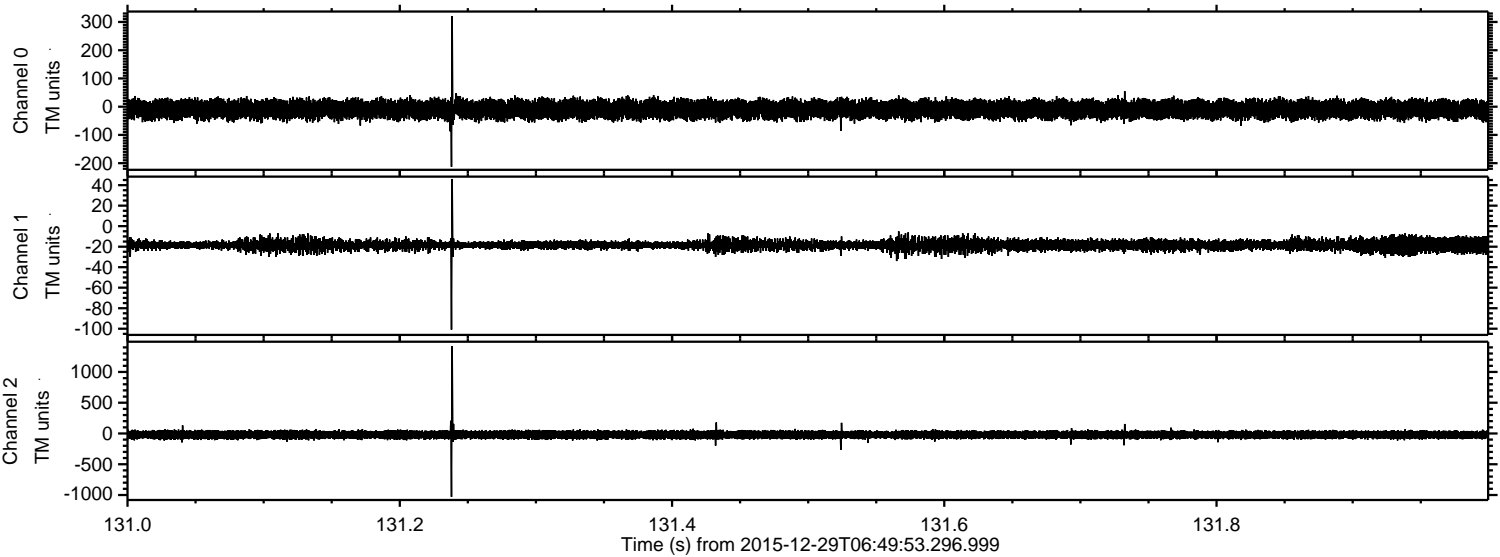

ELMAVAN 3D WAVEFORMS (Measured data sampled at 50 kHz) 51000 packets of 144 samples from 2015-12-29T06:49:53.296.999. Part 14/147

Processed Tue Mar 15 20:43:46 2016 by ELM ver.2012-10-06 from 001__elm20151229_064952__dat00.bin

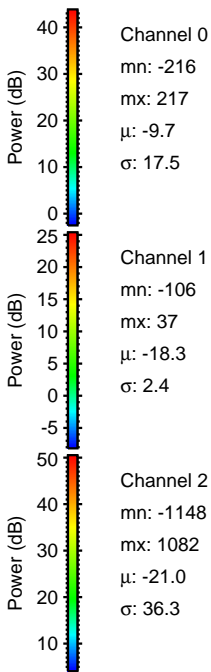
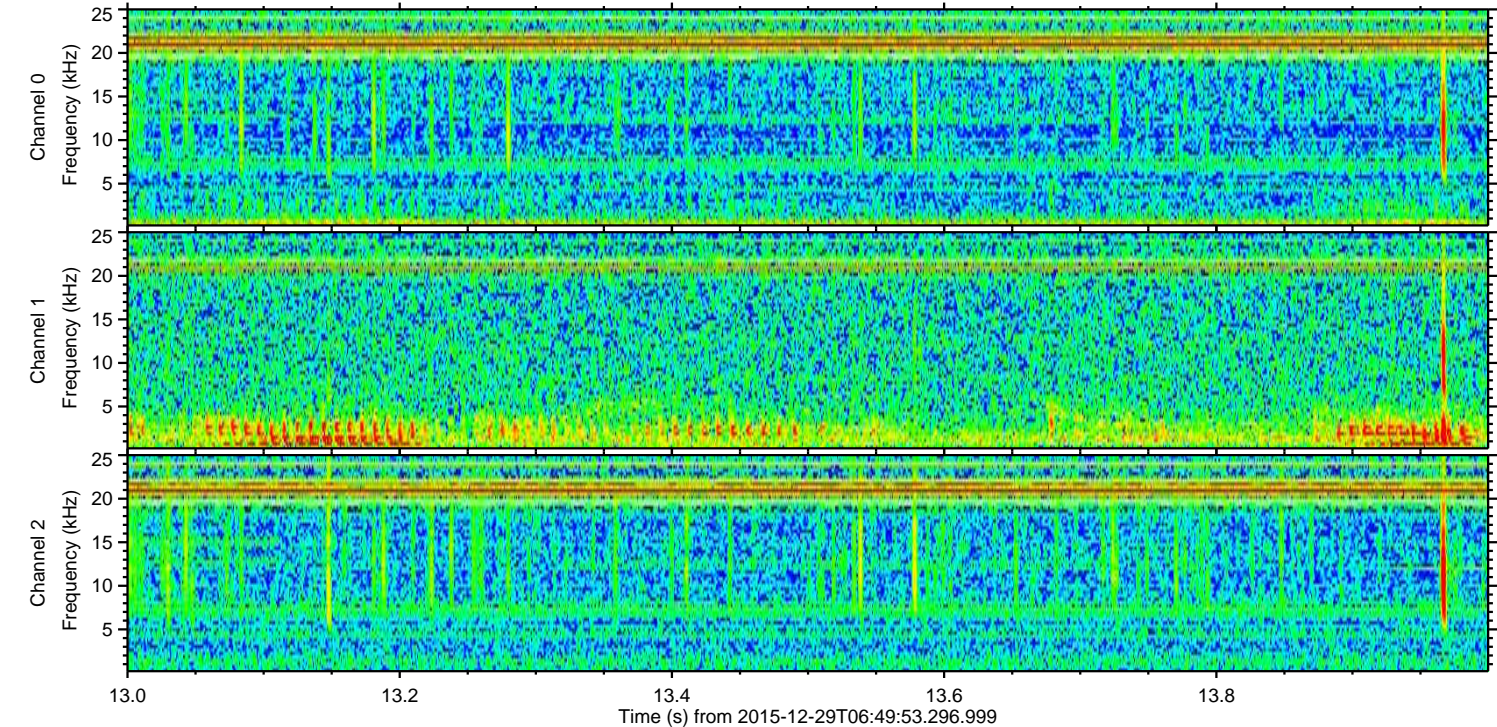
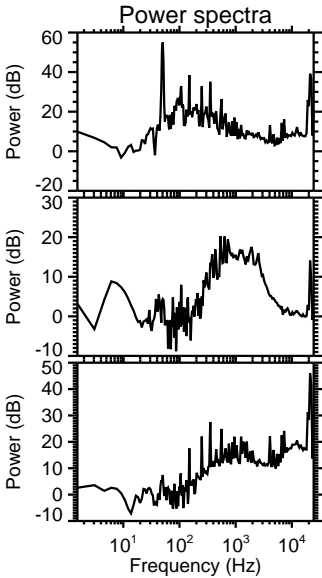
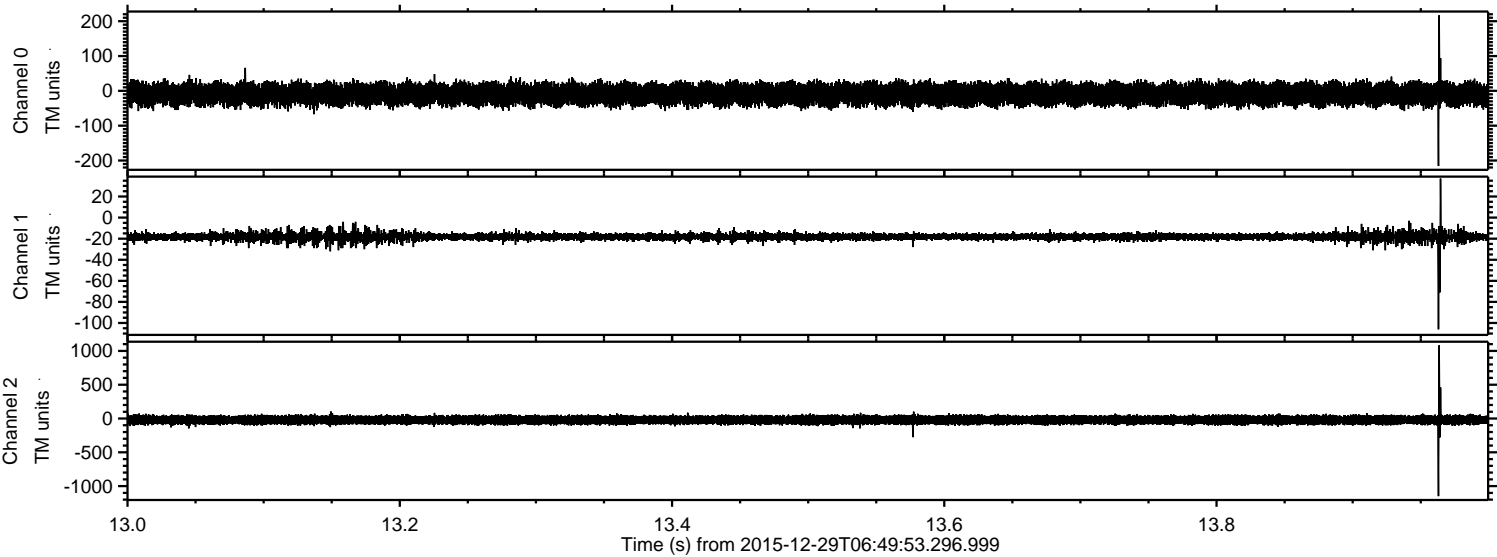

Processed Tue Mar 15 20:43:47 2016 by ELM ver.2012-10-06 from 001__elm20151229_064952__dat00.bin

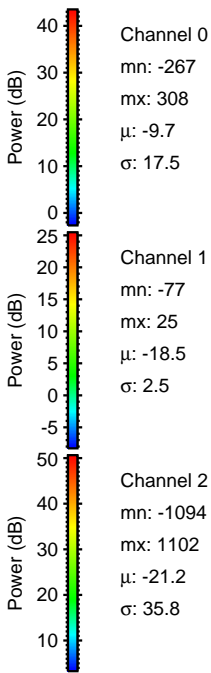
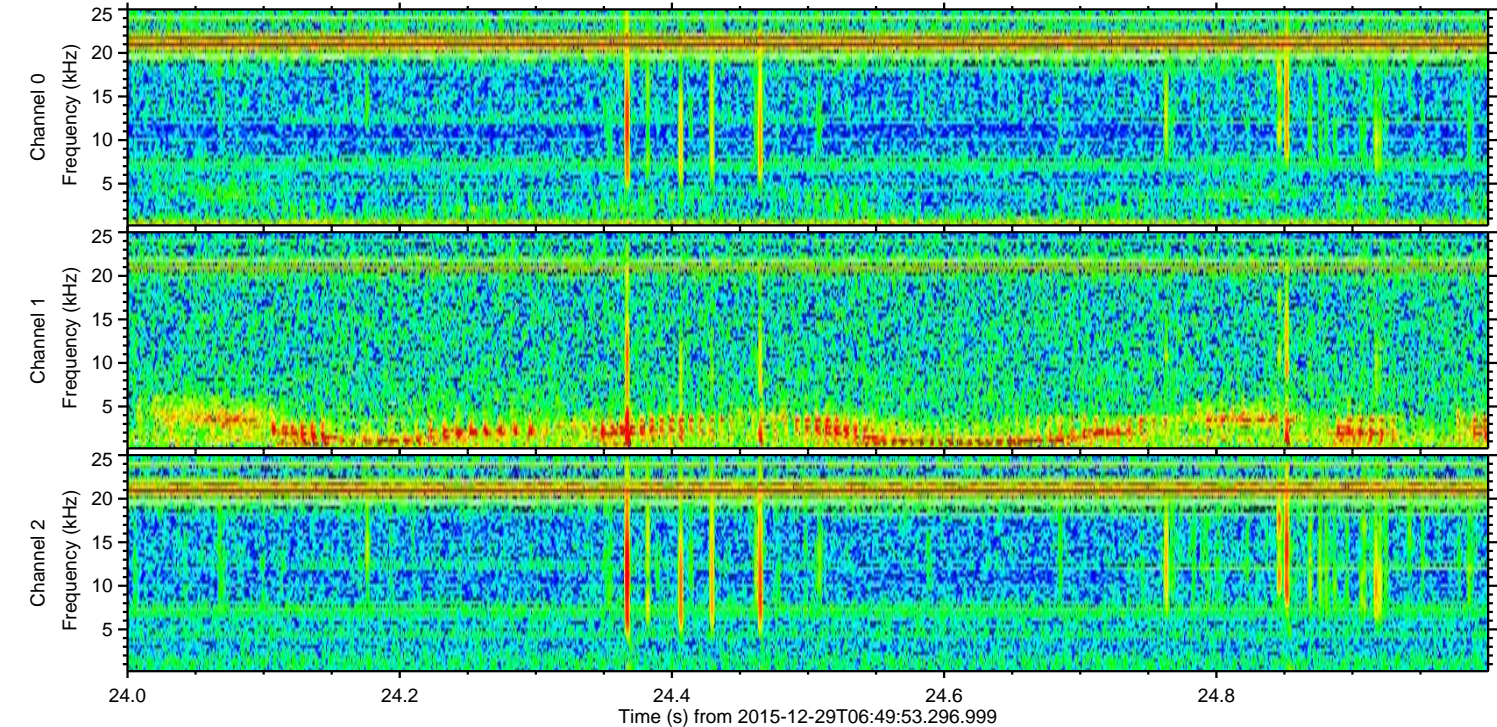
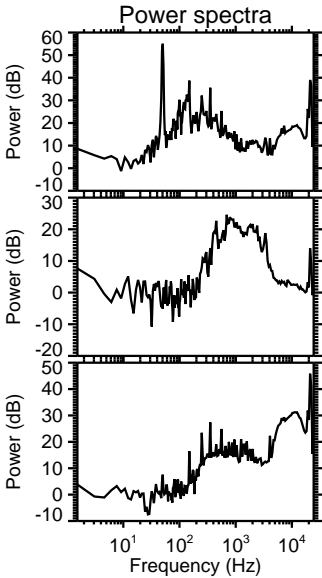
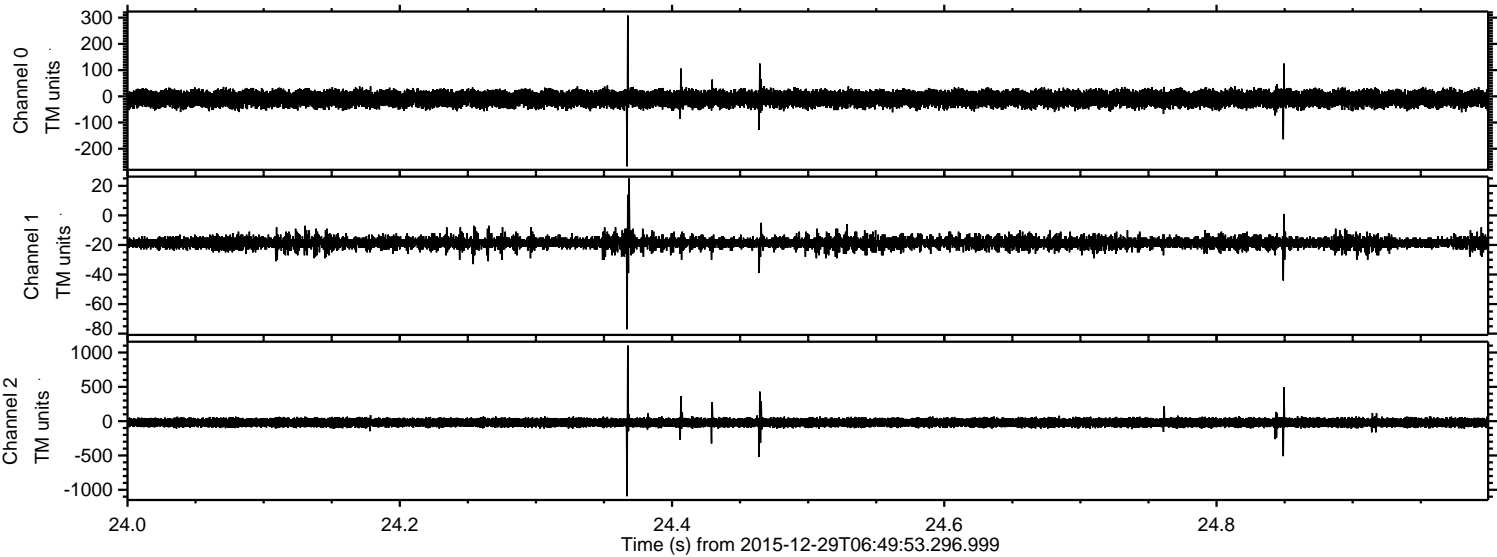

ELMAVAN 3D WAVEFORMS (Measured data sampled at 50 kHz) 51000 packets of 144 samples from 2015-12-29T06:49:53.296.999. Part 126/147

