

# ELMAVAN 3D WAVEFORMS (Measured data sampled at 50 kHz) 51000 packets of 144 samples from 2015-12-18T17:54:05.986.000.

Processed Fri Jan 29 19:55:38 2016 by ELM ver.2012-10-06 from 001\_\_elm20151218\_175404\_\_dat00.bin

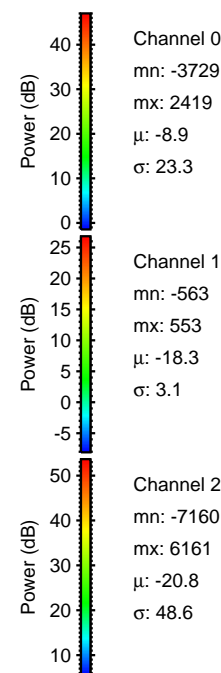

Processed Fri Jan 29 19:55:51 2016 by ELM ver.2012-10-06 from 001\_\_elm20151218\_175404\_\_dat00.bin

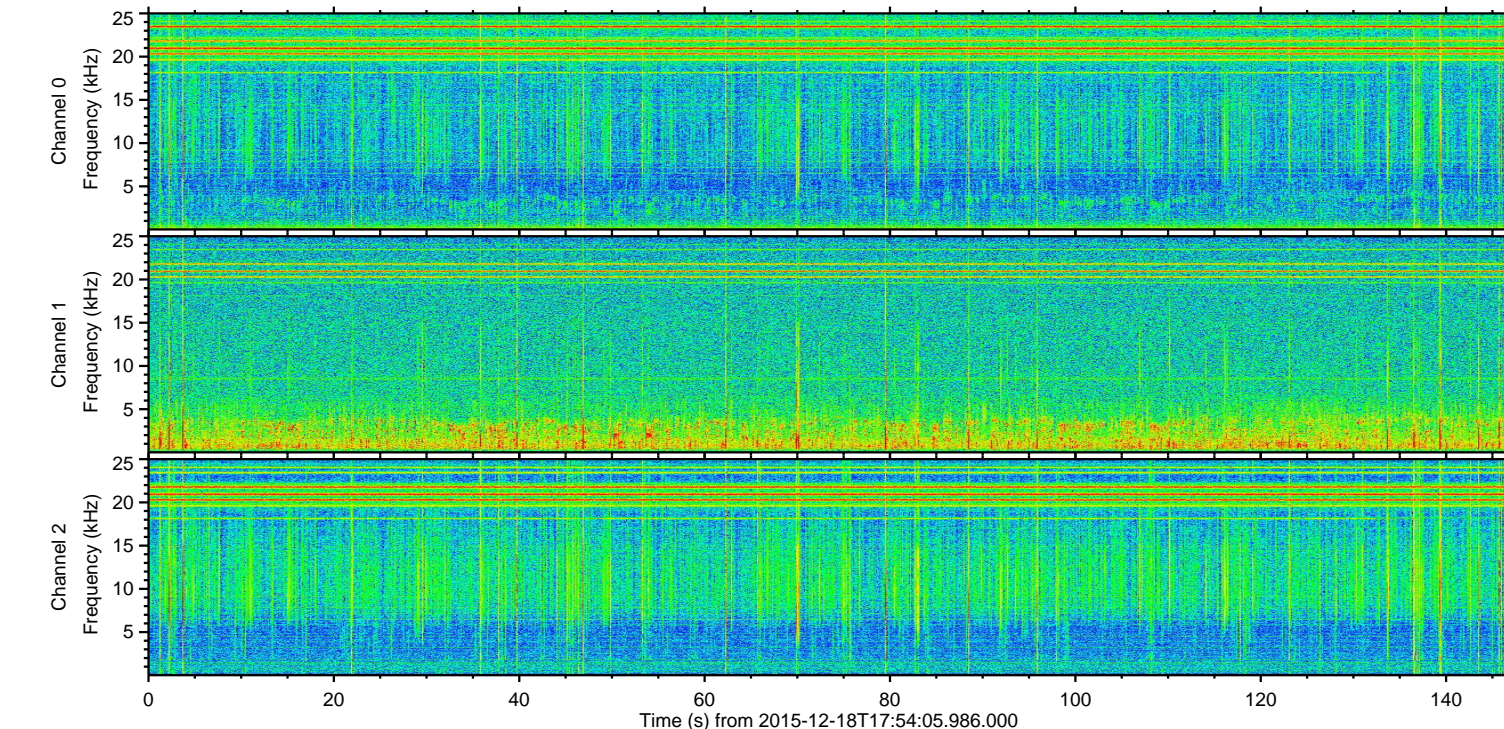
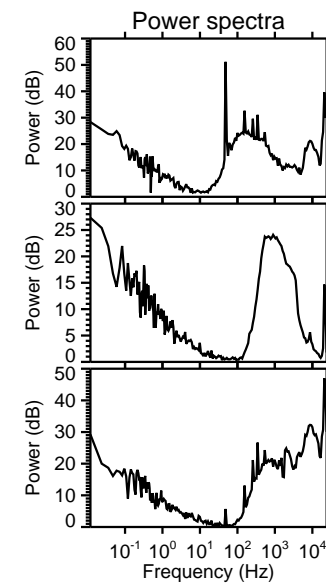
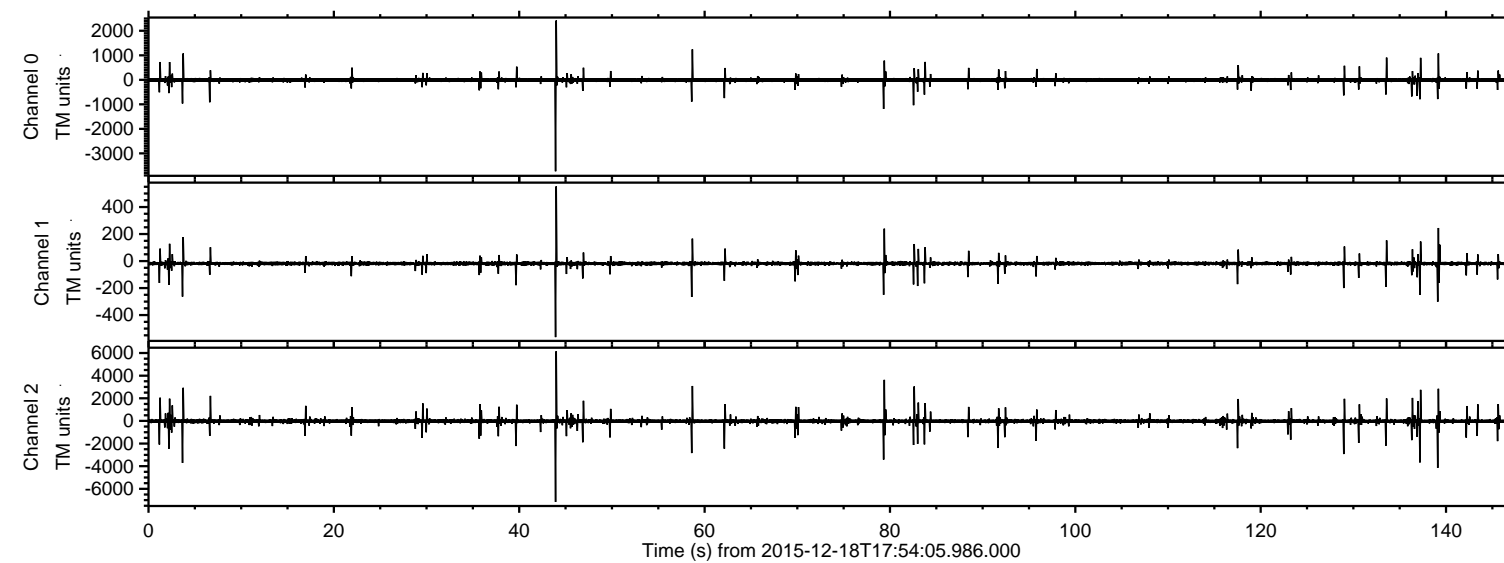
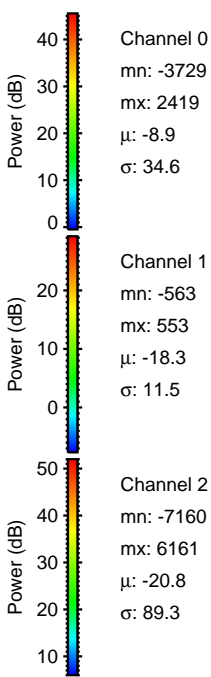
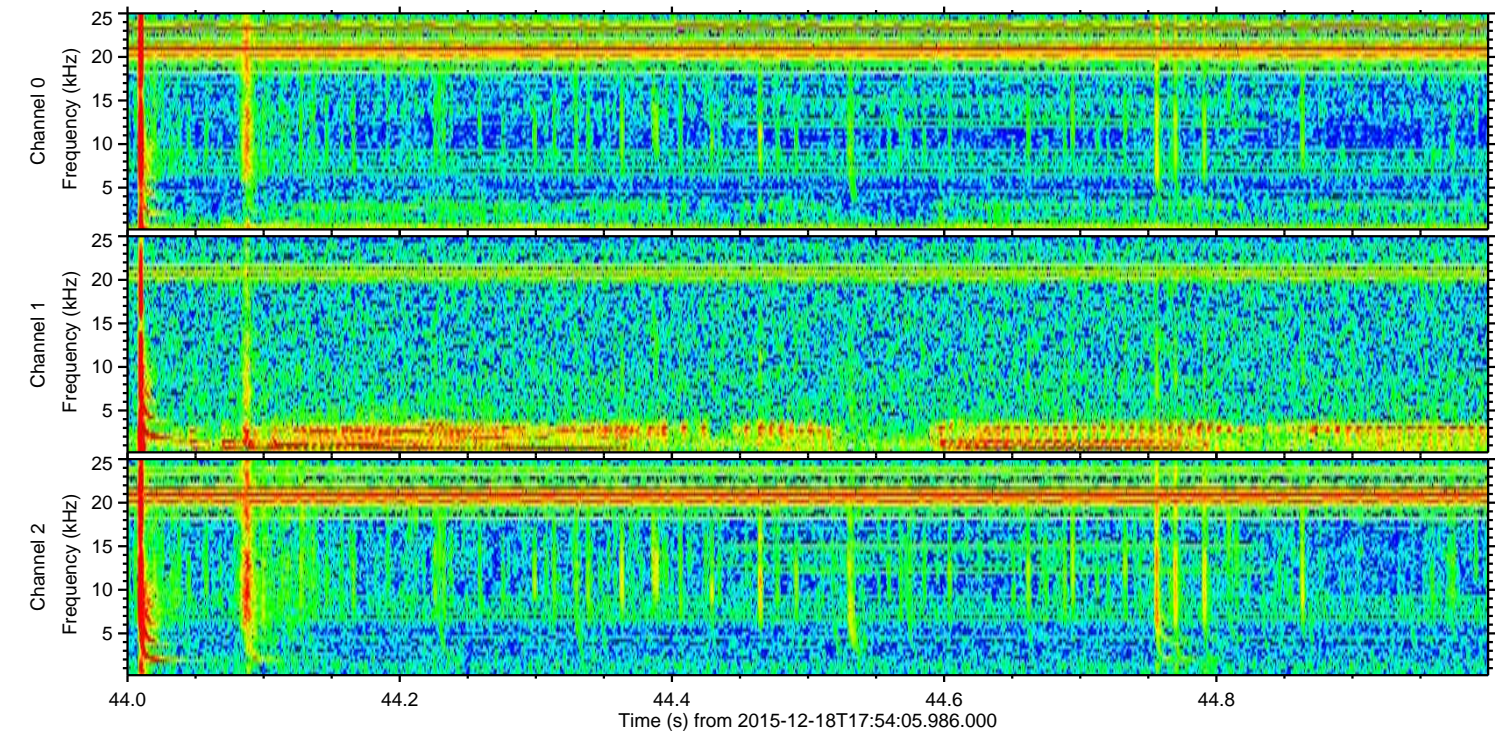
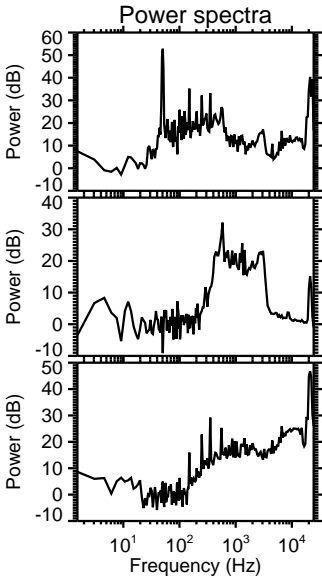
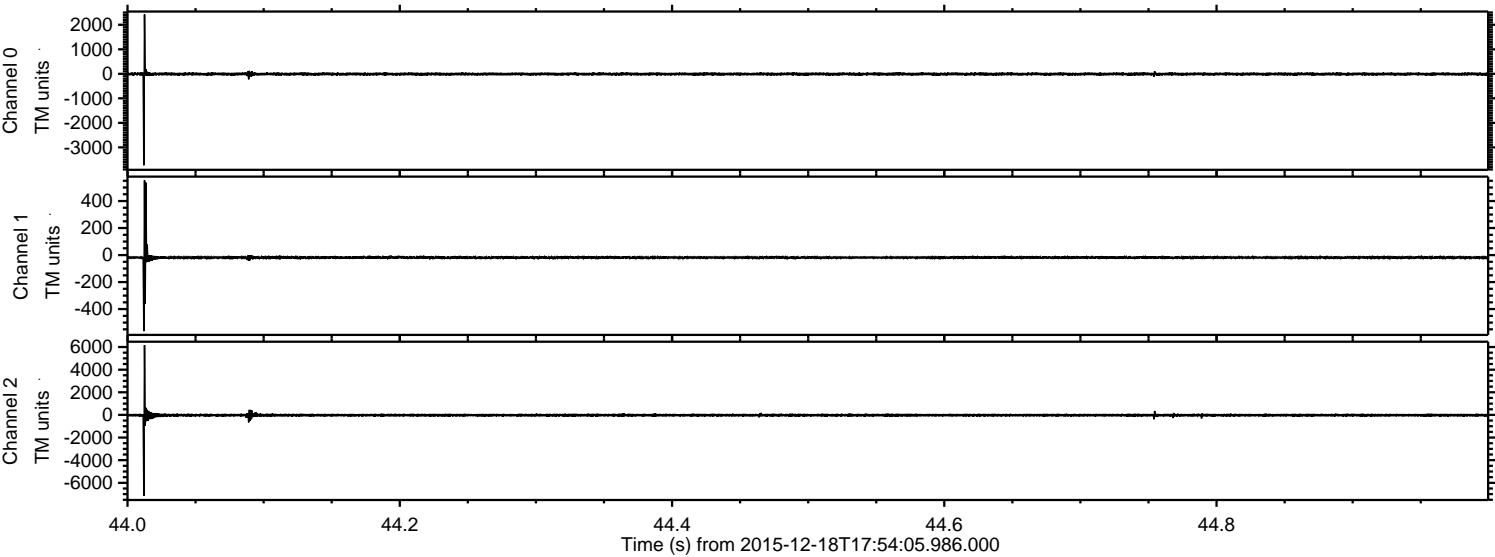

ELMAVAN 3D WAVEFORMS (Measured data sampled at 50 kHz) 51000 packets of 144 samples from 2015-12-18T17:54:05.986.000. Part 140/147

Processed Fri Jan 29 19:55:52 2016 by ELM ver.2012-10-06 from 001\_\_elm20151218\_175404\_\_dat00.bin

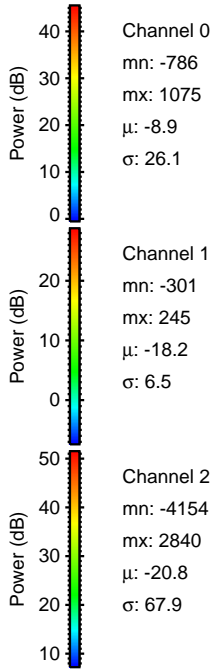
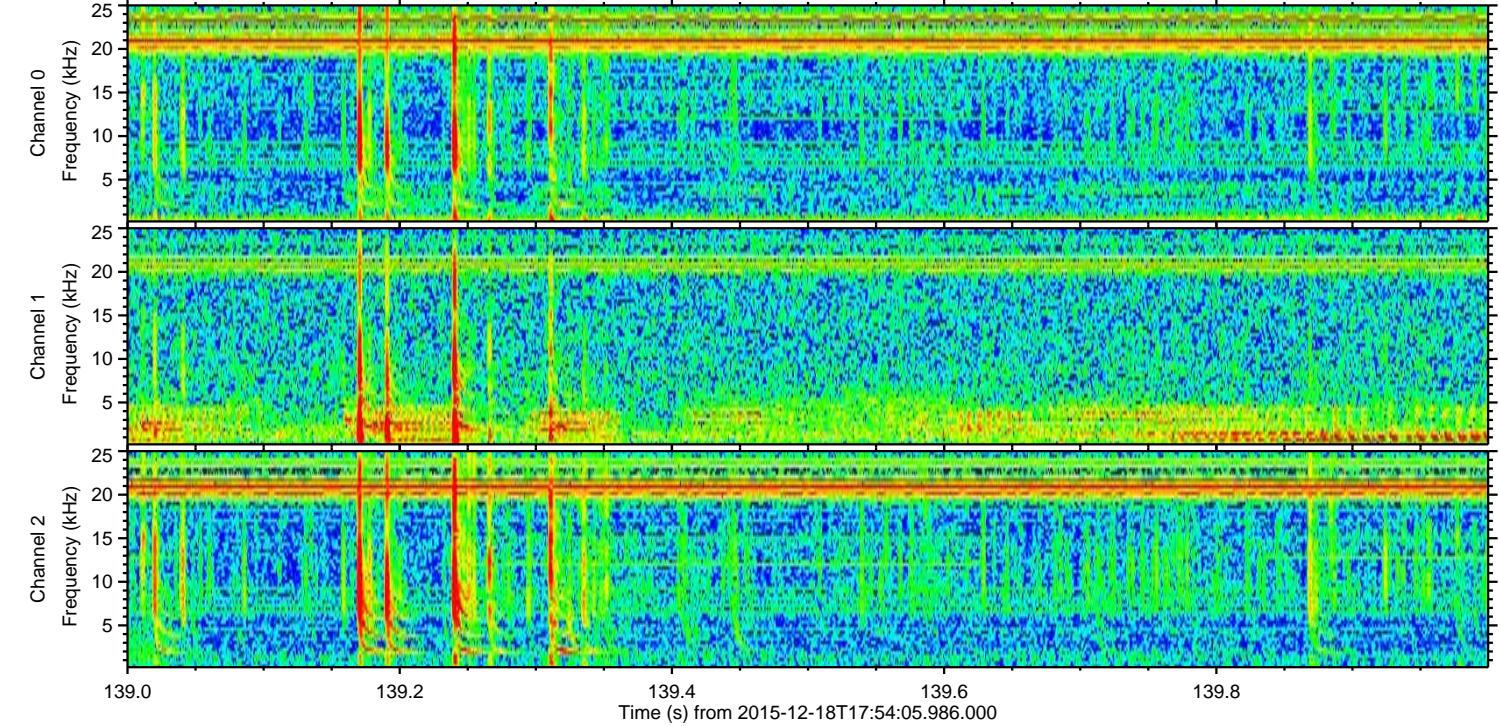
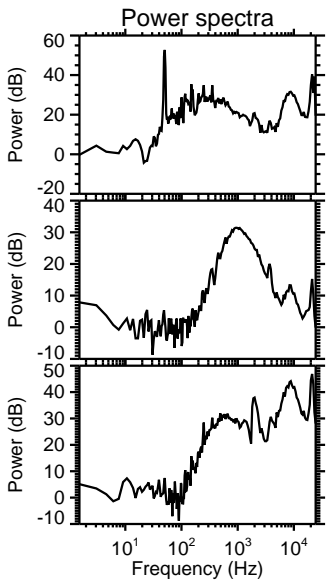
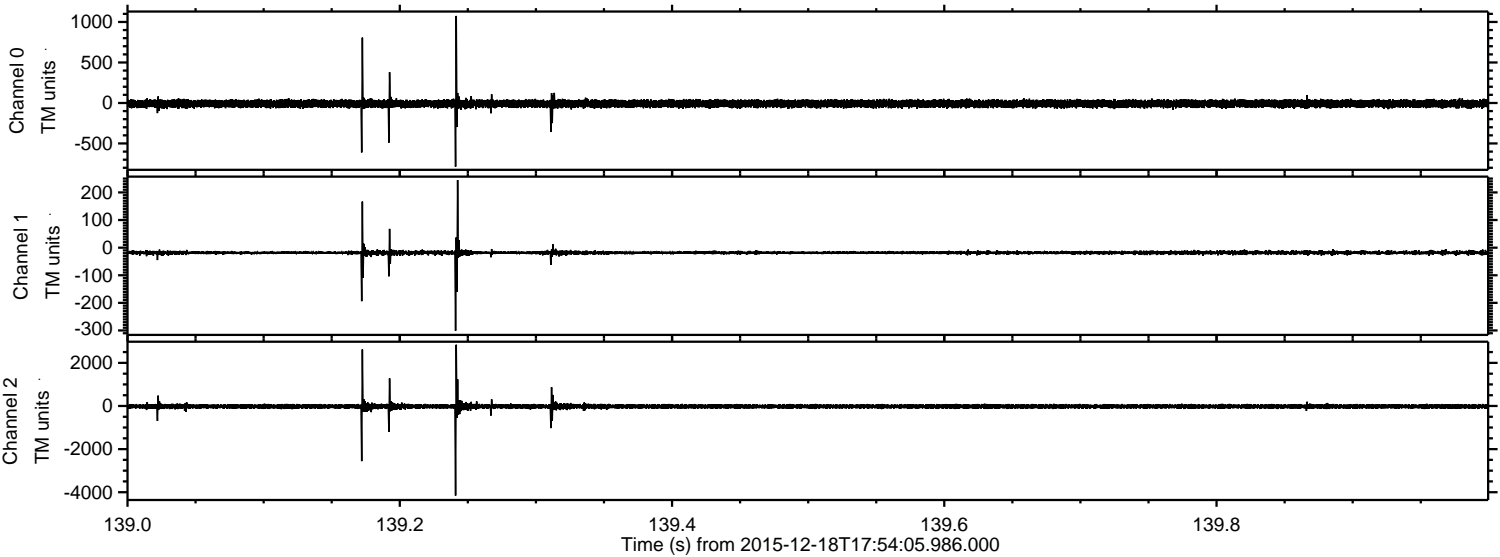

Processed Fri Jan 19 19:55:53 2016 by ELM ver.2012-10-06 from 001\_\_elm20151218\_175404\_\_dat00.bin

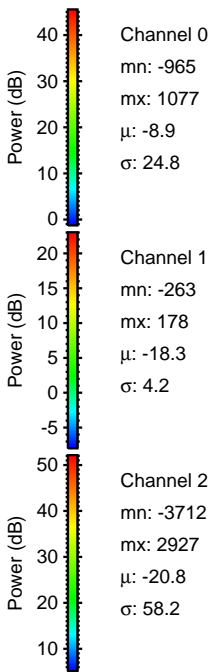
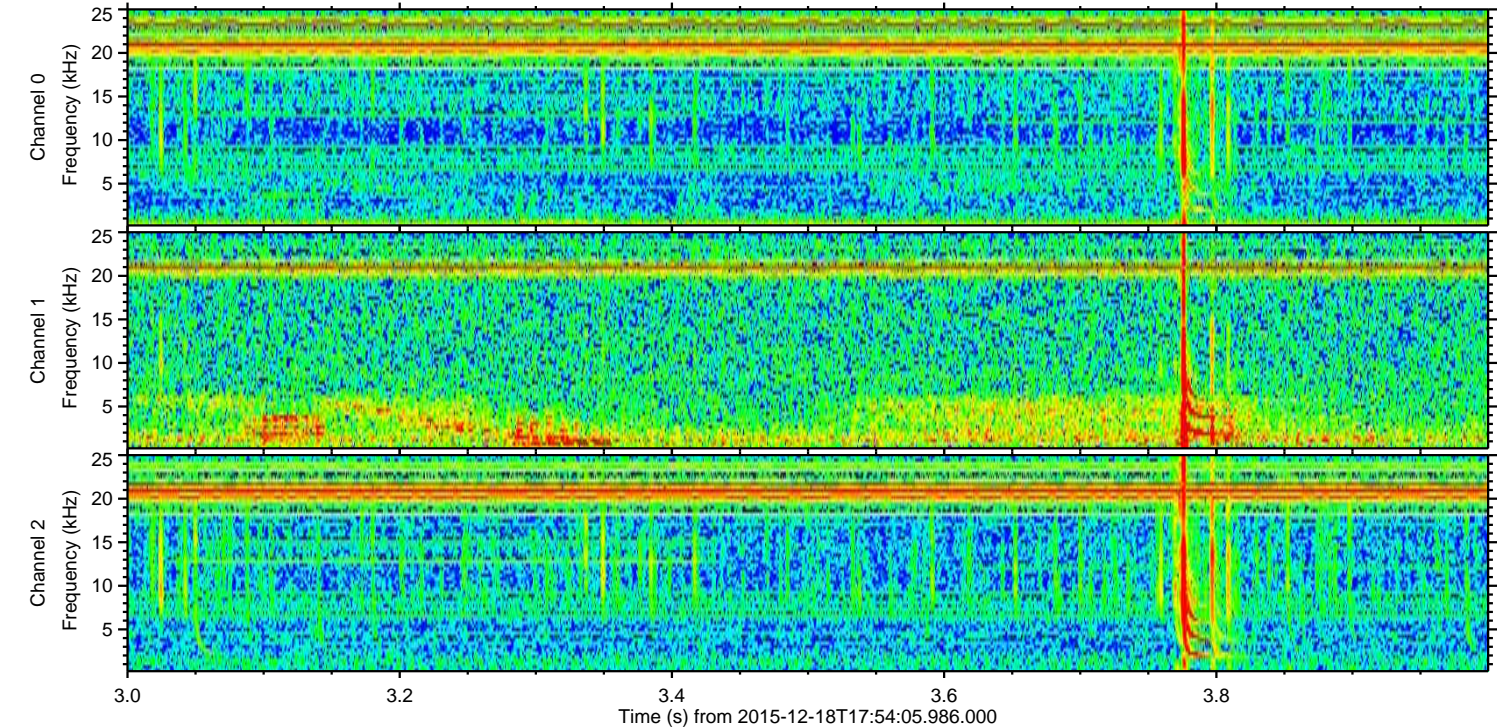
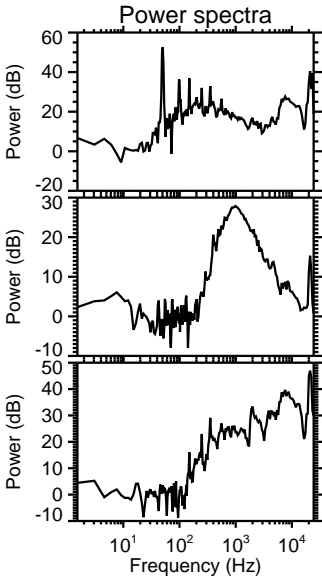
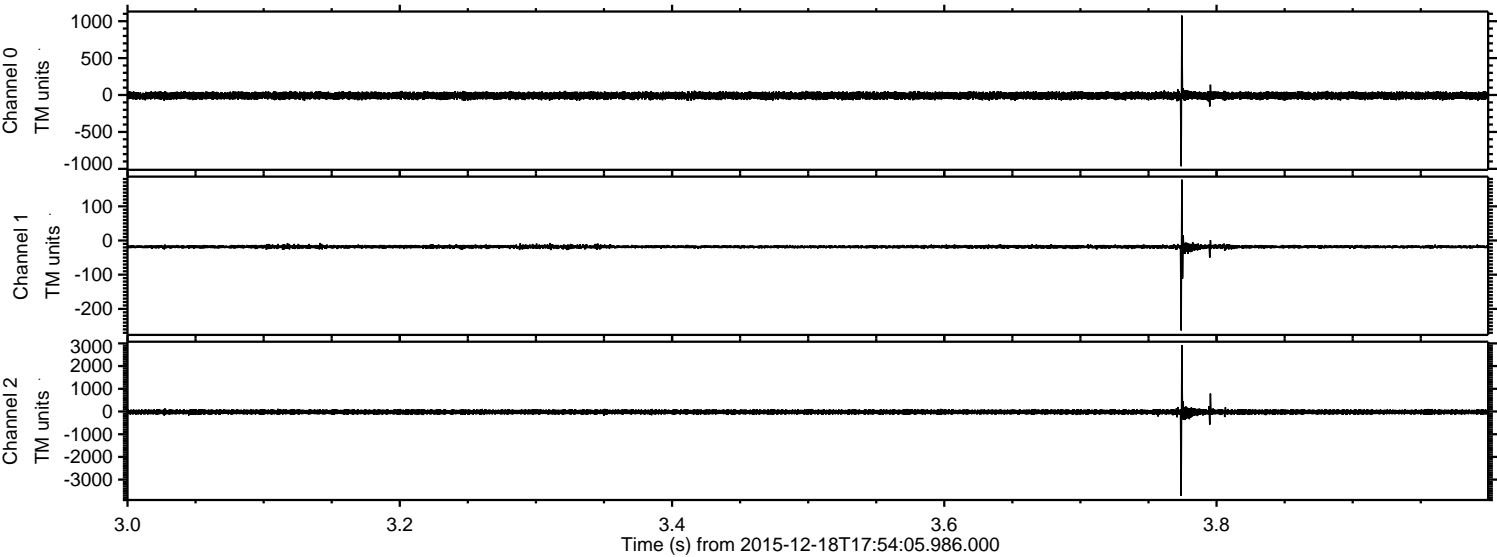

ELMAVAN 3D WAVEFORMS (Measured data sampled at 50 kHz) 51000 packets of 144 samples from 2015-12-18T17:54:05.986.000. Part 138/147

Processed Fri Jan 29 19:55:54 2016 by ELM ver.2012-10-06 from 001\_\_elm20151218\_175404\_\_dat00.bin

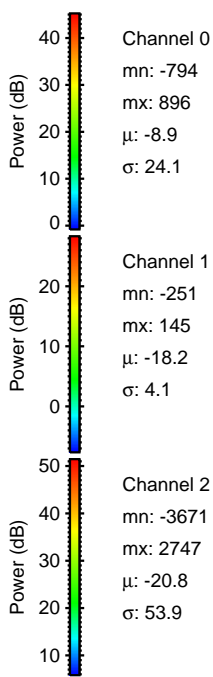
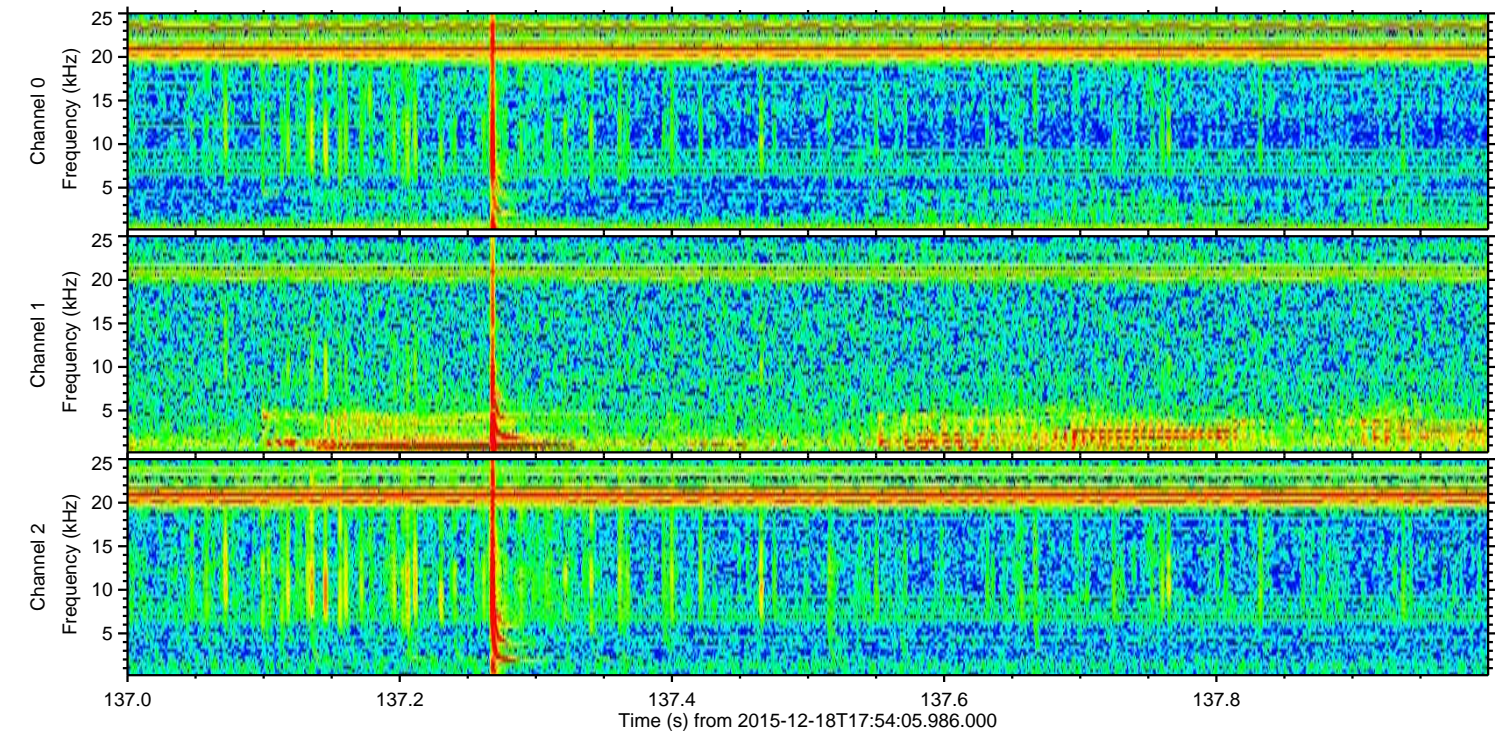
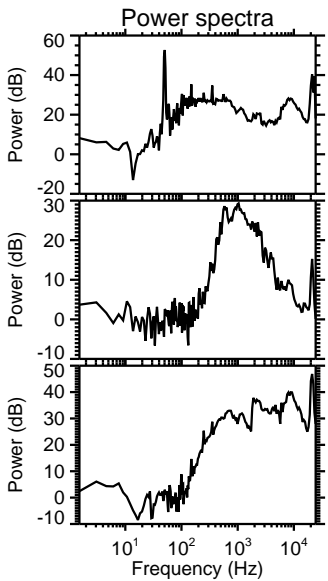
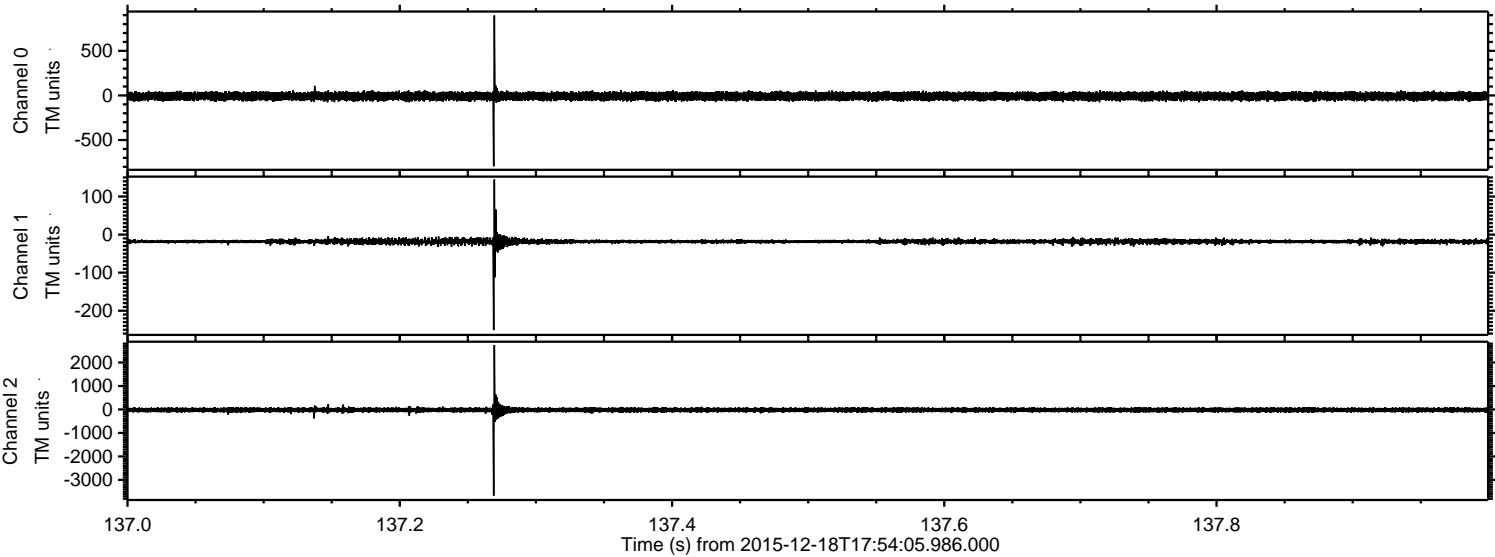

Processed Fri Jan 29 19:55:55 2016 by ELM ver.2012-10-06 from 001\_\_elm20151218\_175404\_\_dat00.bin

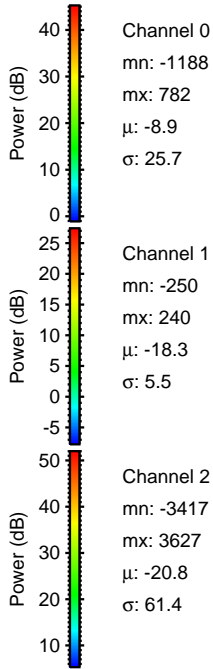
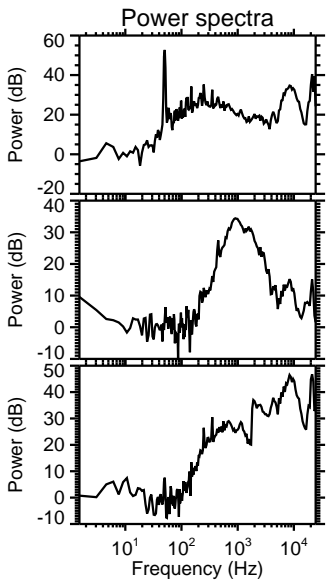
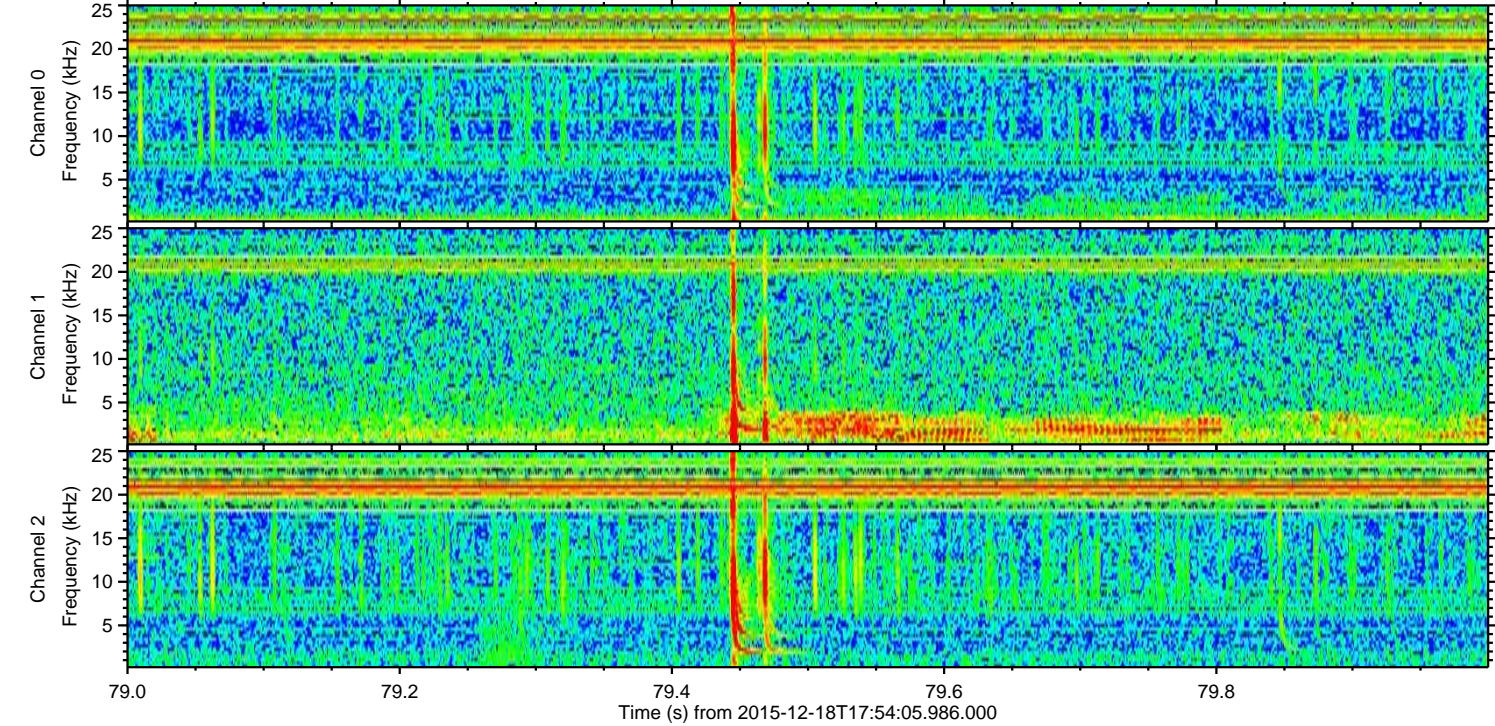
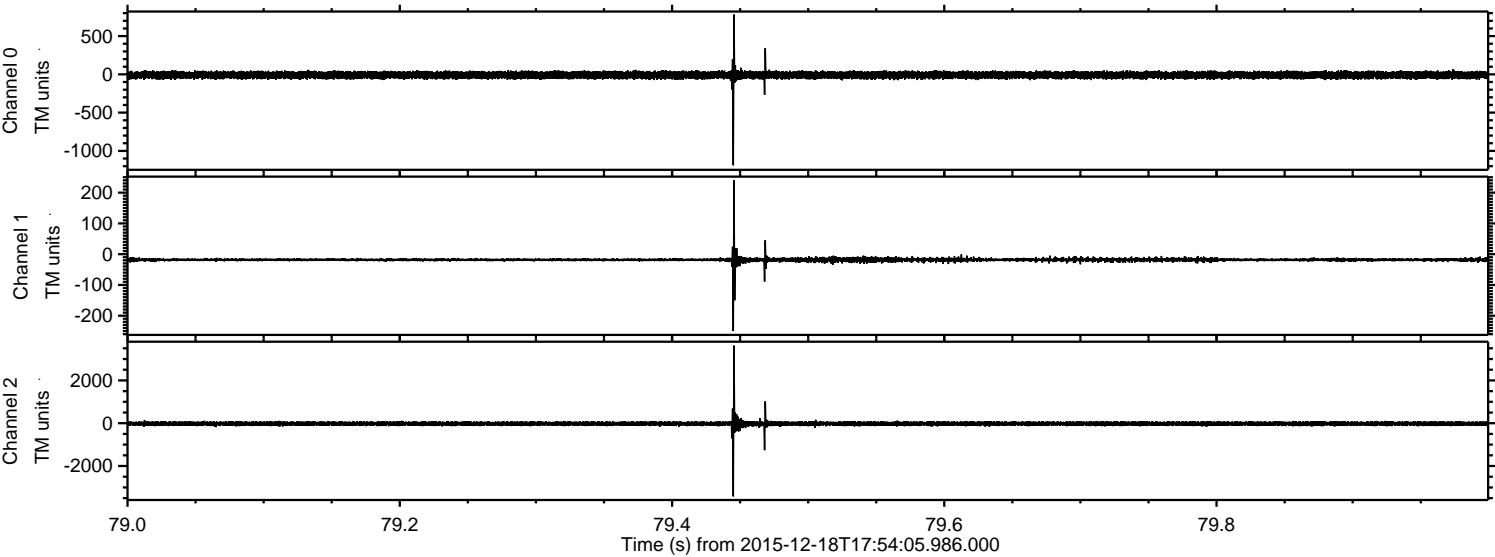

Processed Fri Jan 29 19:55:56 2016 by ELM ver.2012-10-06 from 001\_\_elm20151218\_175404\_\_dat00.bin

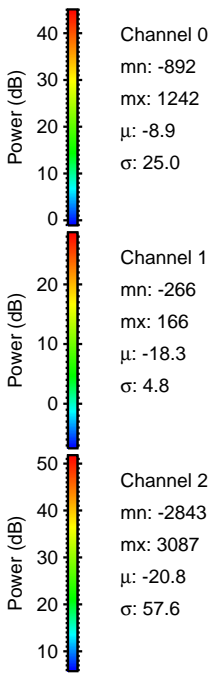
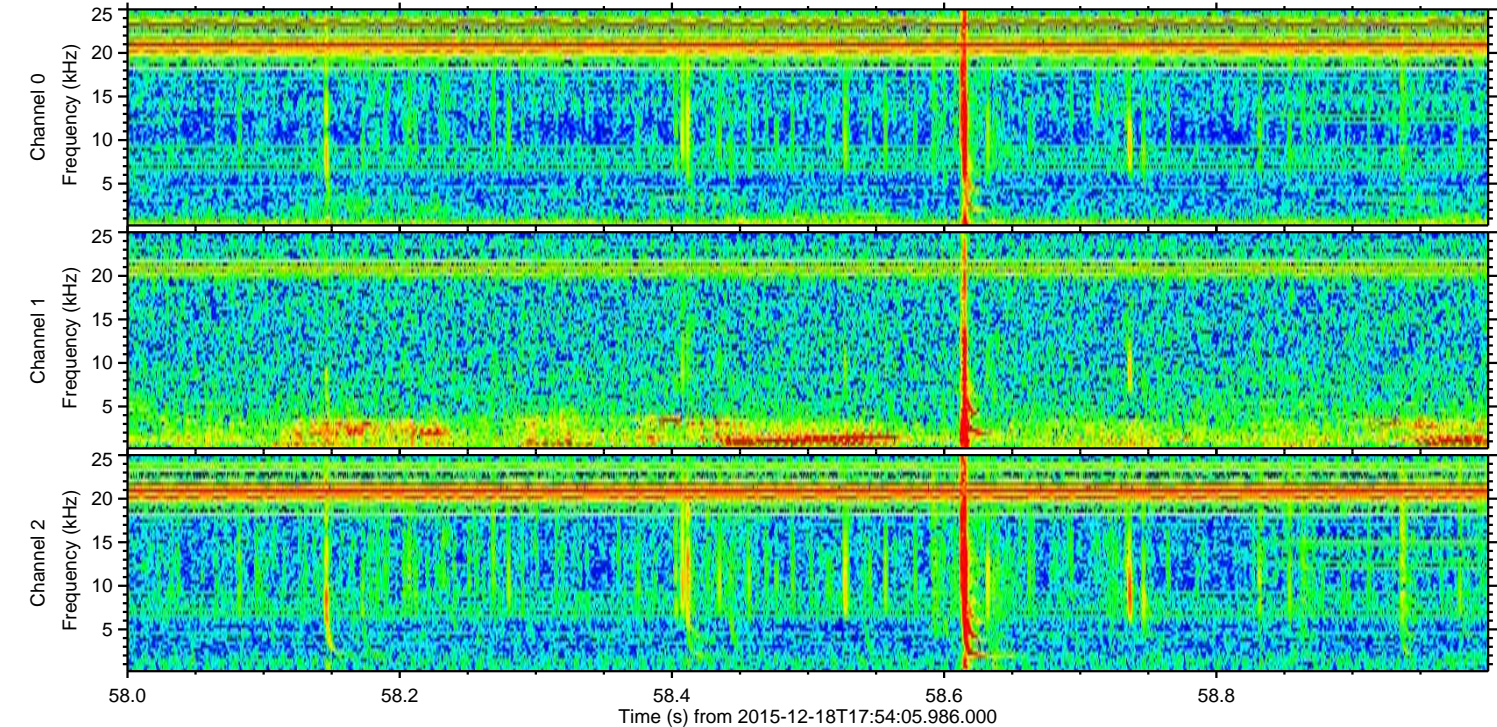
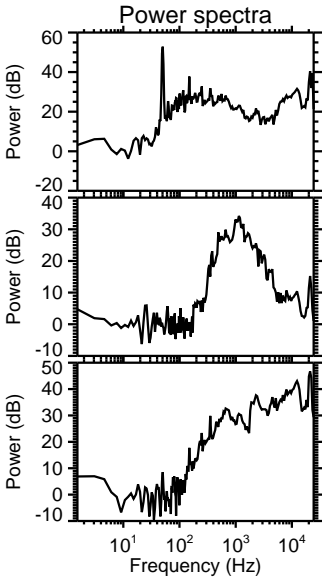
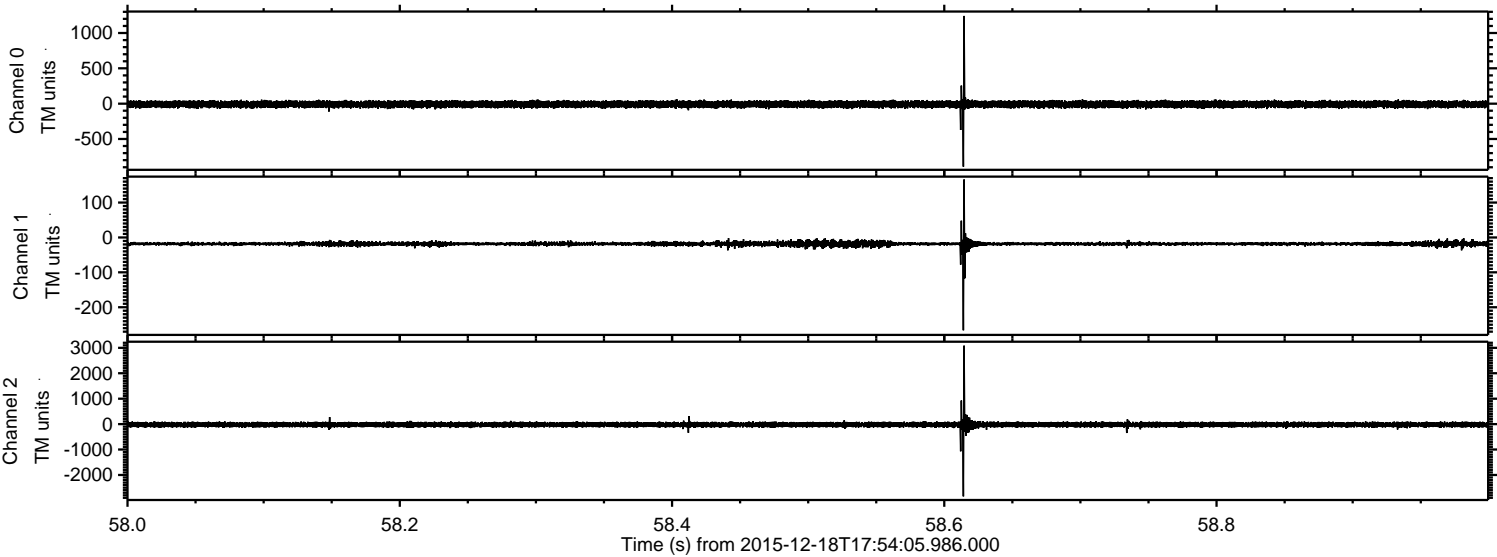

Processed Fri Jan 29 19:55:57 2016 by ELM ver.2012-10-06 from 001\_\_elm20151218\_175404\_\_dat00.bin

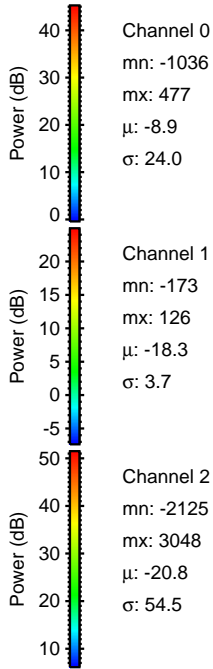
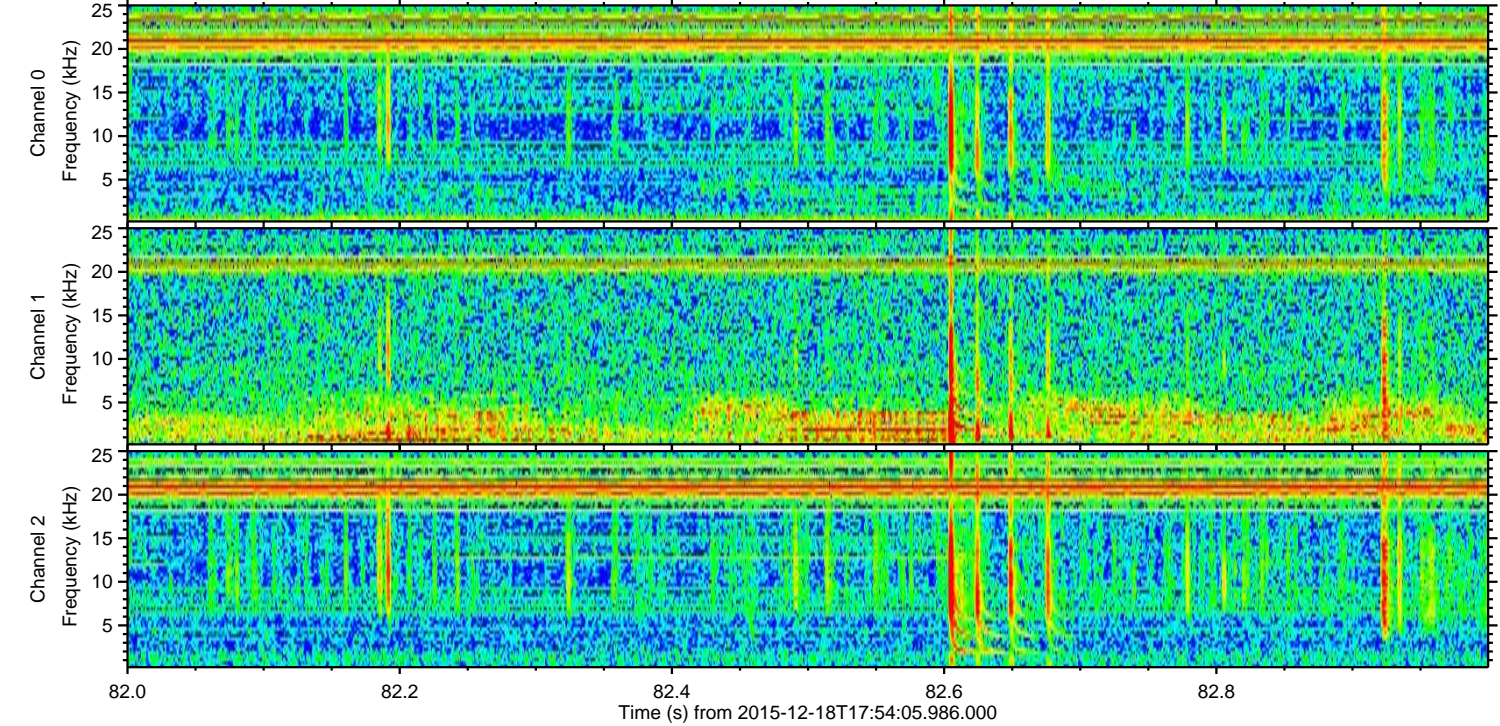
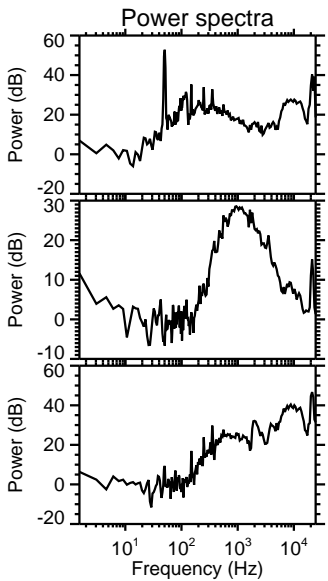
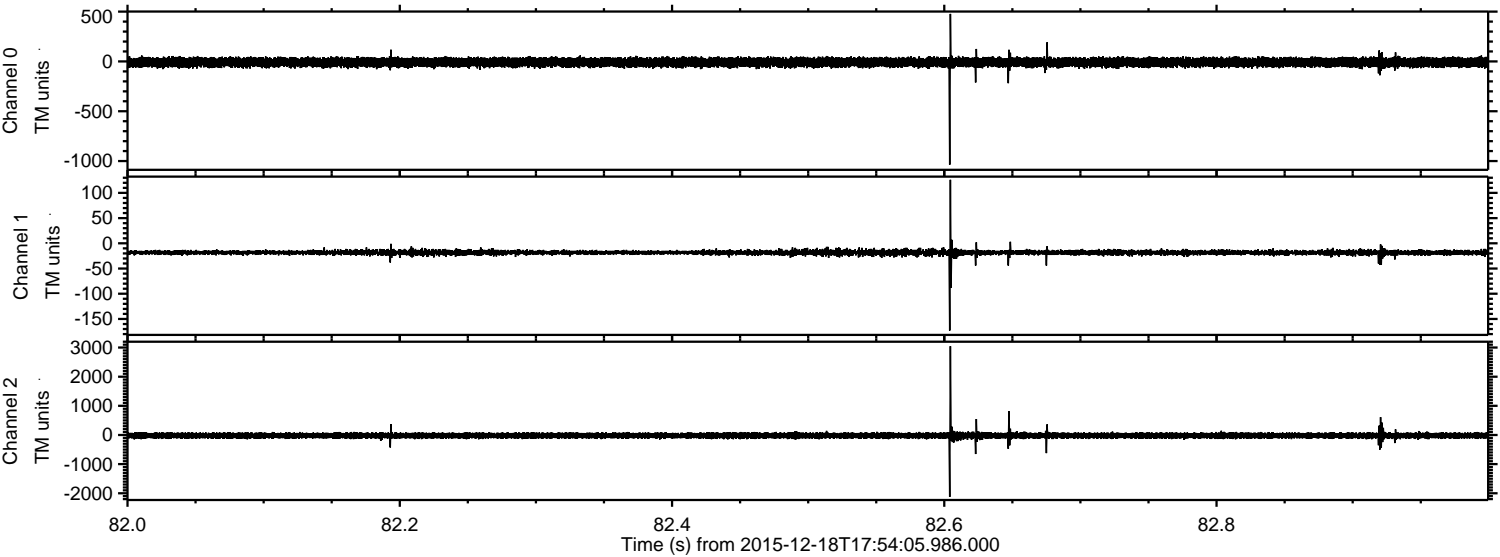

ELMAVAN 3D WAVEFORMS (Measured data sampled at 50 kHz) 51000 packets of 144 samples from 2015-12-18T17:54:05.986.000. Part 130/147

Processed Fri Jan 29 19:55:58 2016 by ELM ver.2012-10-06 from 001\_\_elm20151218\_175404\_\_dat00.bin

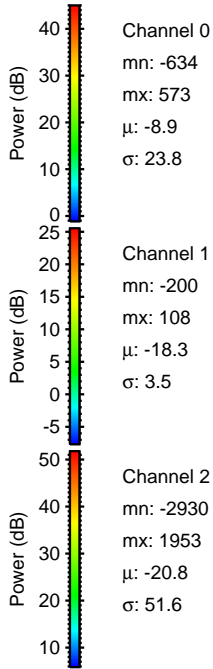
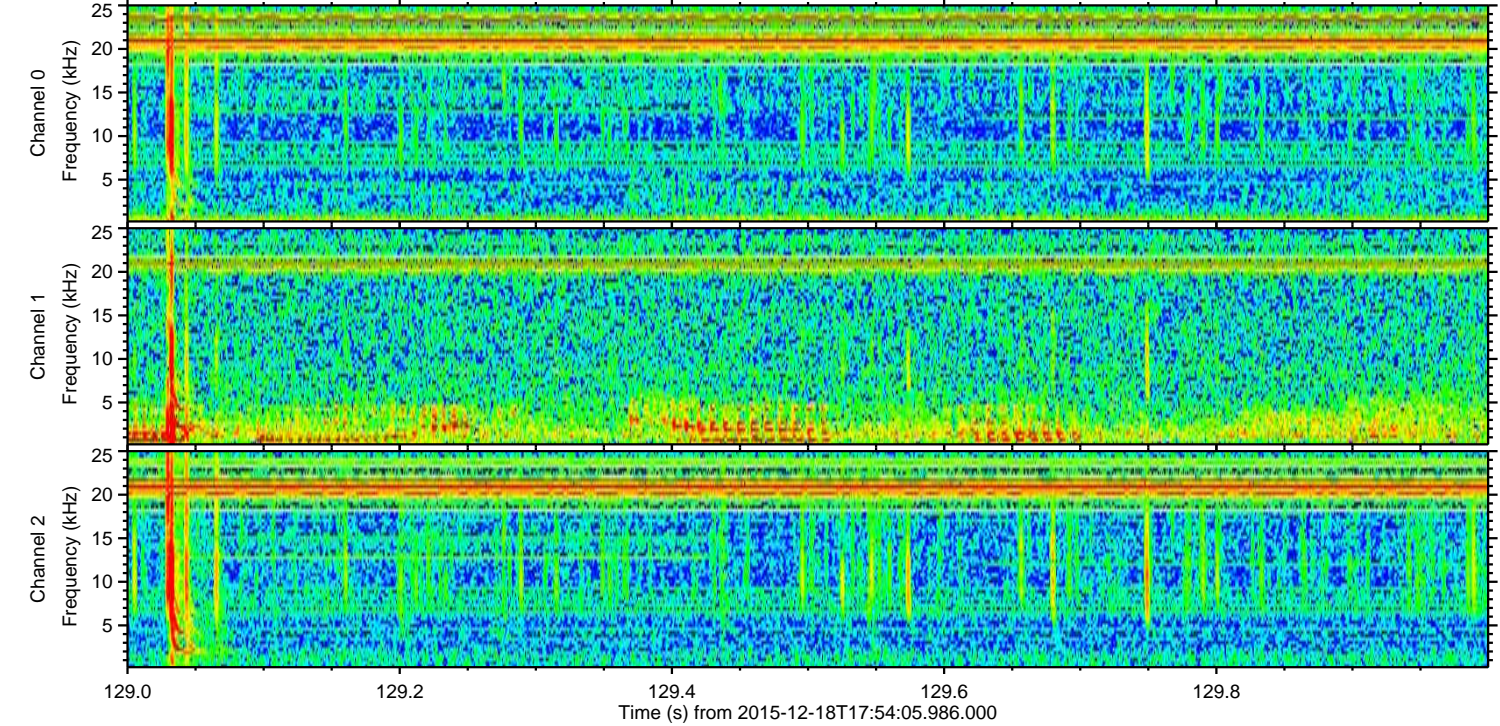
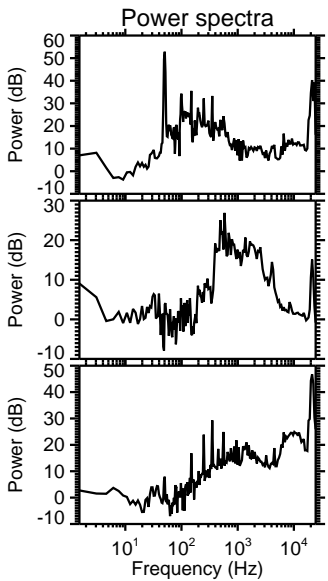
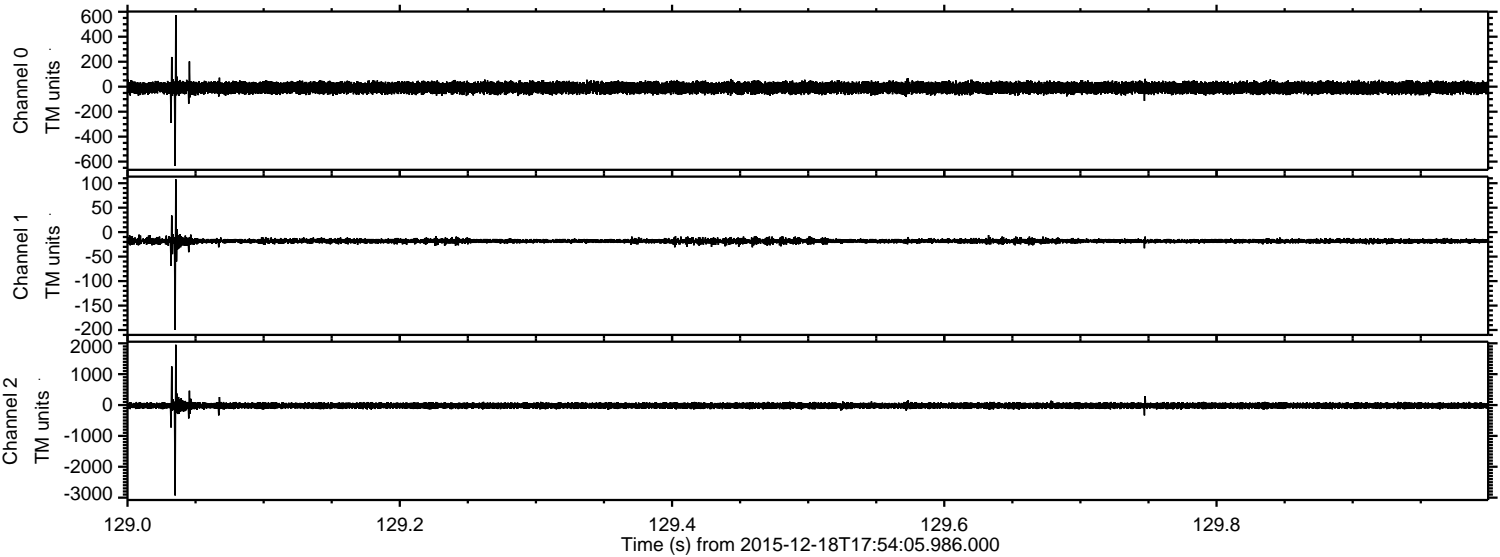

Channel 0  
mn: -634  
mx: 573  
 $\mu$ : -8.9  
 $\sigma$ : 23.8

Channel 1  
mn: -200  
mx: 108  
 $\mu$ : -18.3  
 $\sigma$ : 3.5

Channel 2  
mn: -2930  
mx: 1953  
 $\mu$ : -20.8  
 $\sigma$ : 51.6

Processed Fri Jan 29 19:55:59 2016 by ELM ver.2012-10-06 from 001\_\_elm20151218\_175404\_\_dat00.bin

