

ELMAVAN 3D WAVEFORMS (Measured data sampled at 50 kHz) 51000 packets of 144 samples from 2015-12-18T14:23:57.189.999.

Processed Fri Jan 29 16:35:50 2016 by ELM ver.2012-10-06 from 001__elm20151218_142356__dat00.bin

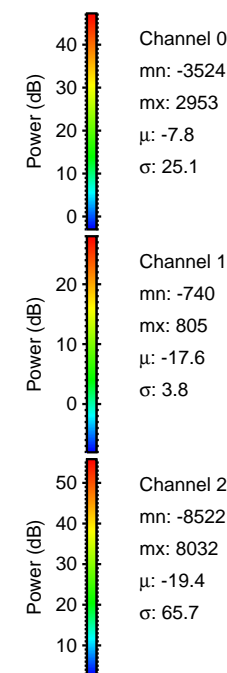
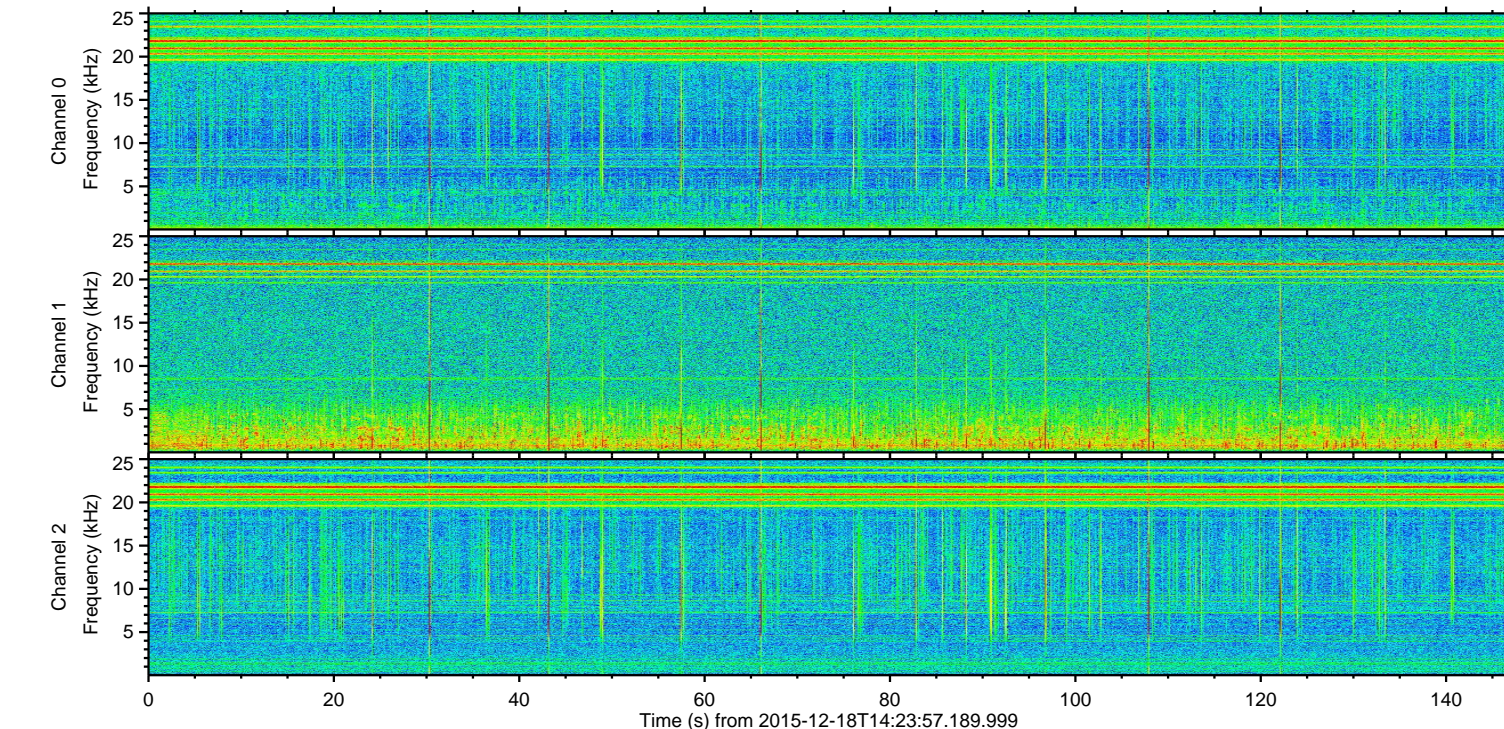
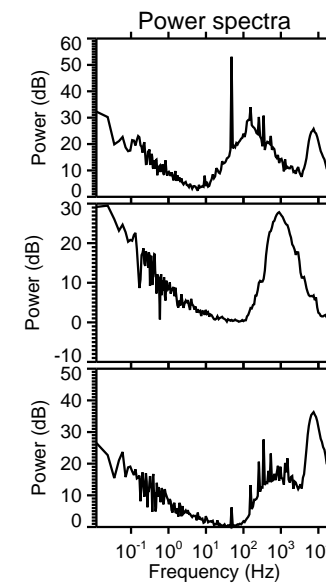
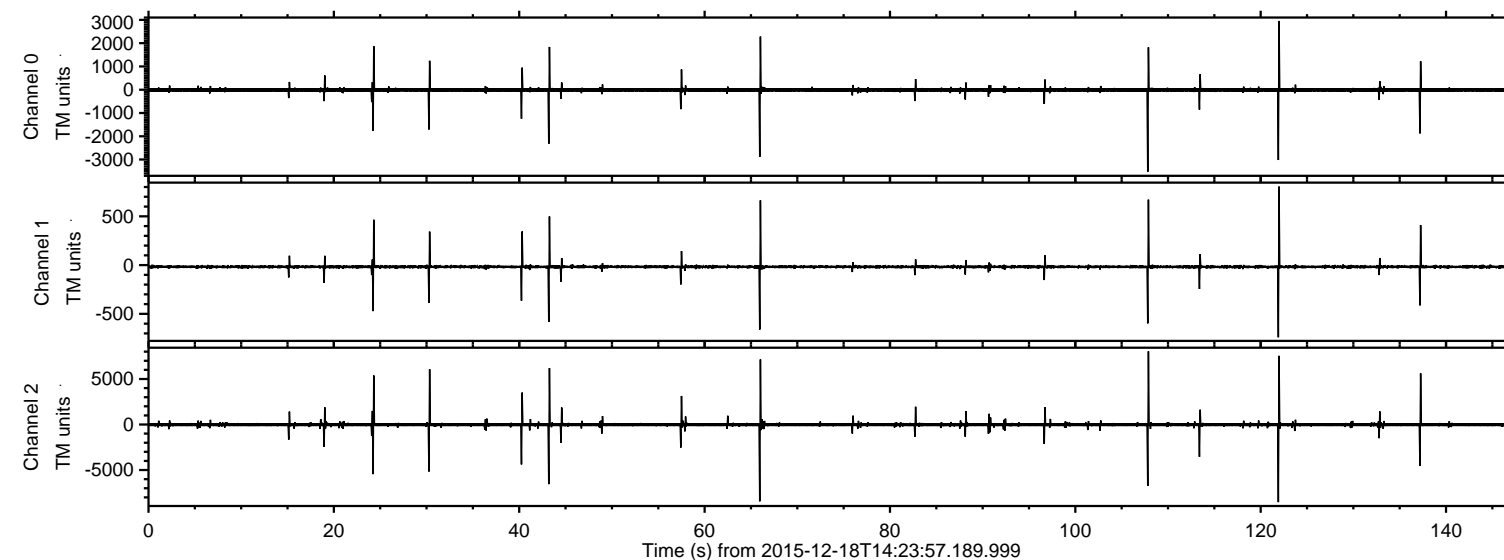

ELMAVAN 3D WAVEFORMS (Measured data sampled at 50 kHz) 51000 packets of 144 samples from 2015-12-18T14:23:57.189.999. Part 122/147

Processed Fri Jan 29 16:36:03 2016 by ELM ver.2012-10-06 from 001__elm20151218_142356__dat00.bin

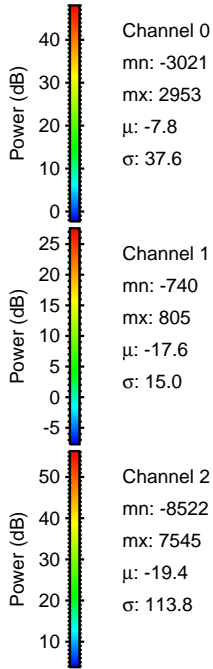
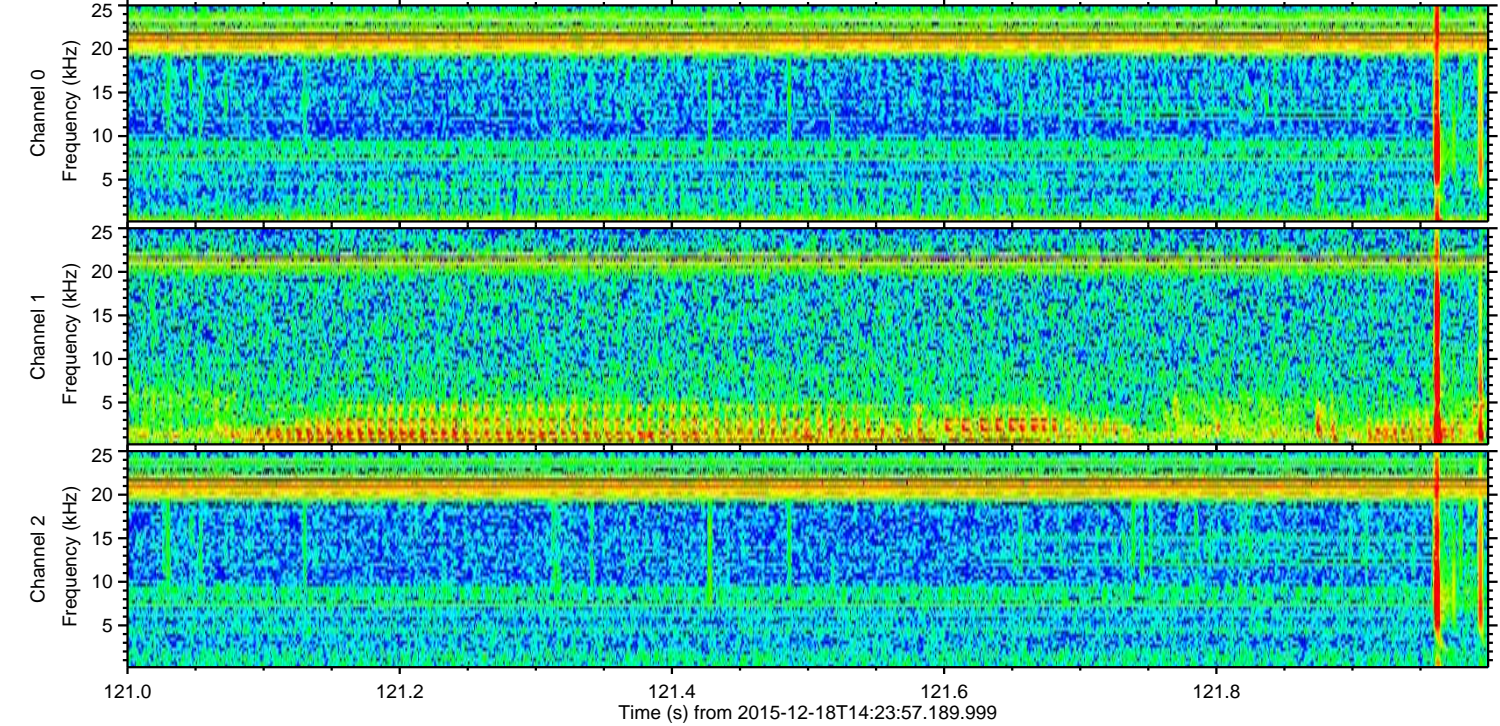
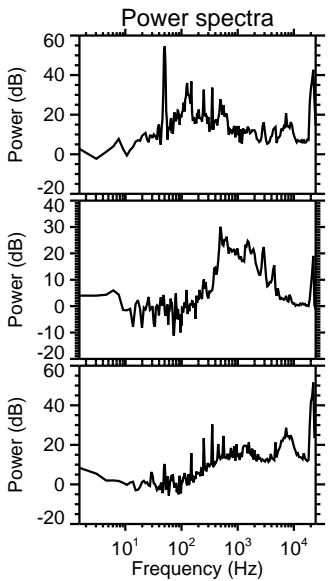
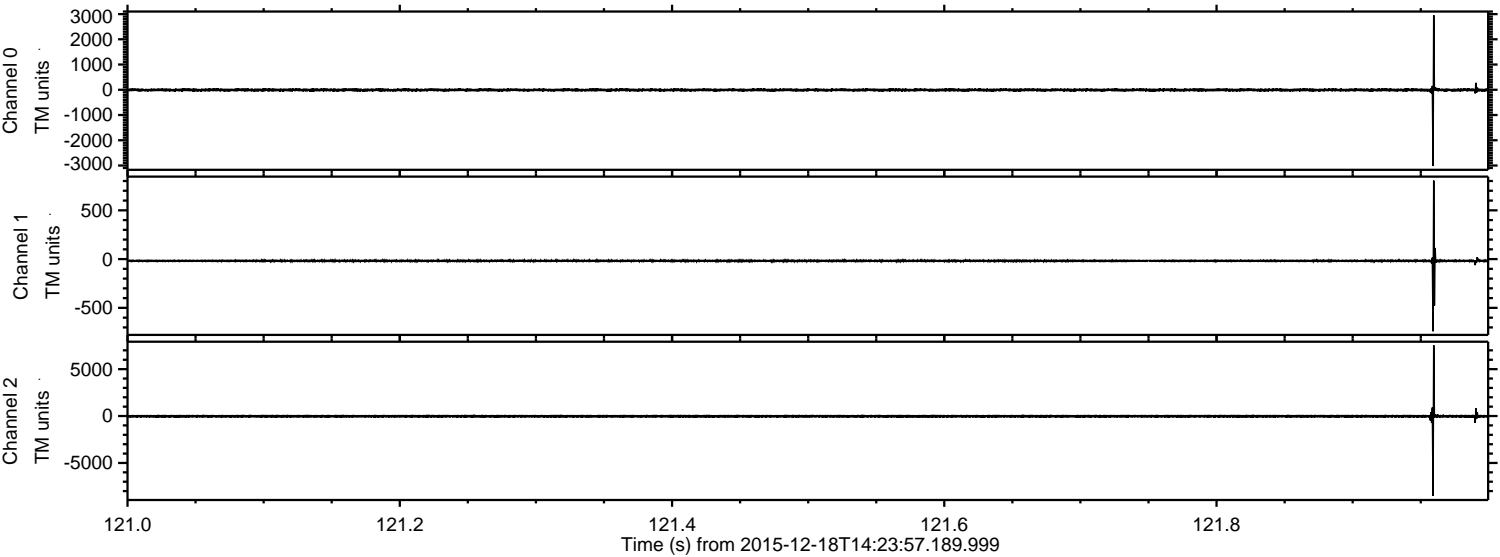

Channel 0
mn: -3021
mx: 2953
 μ : -7.8
 σ : 37.6

Channel 1
mn: -740
mx: 805
 μ : -17.6
 σ : 15.0

Channel 2
mn: -8522
mx: 7545
 μ : -19.4
 σ : 113.8

Processed Fri Jan 29 16:36:04 2016 by ELM ver.2012-10-06 from 001__elm20151218_142356__dat00.bin

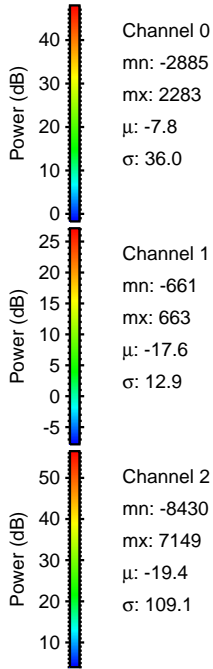
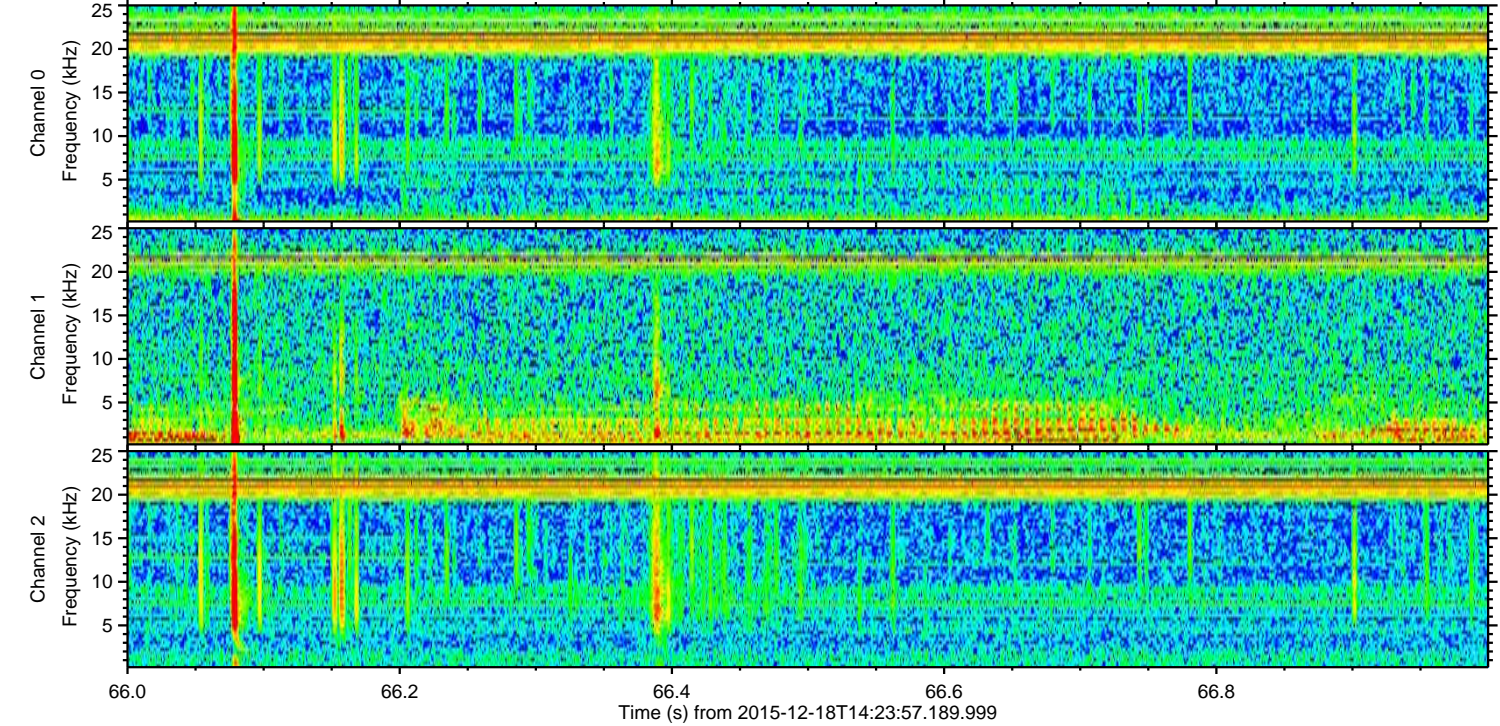
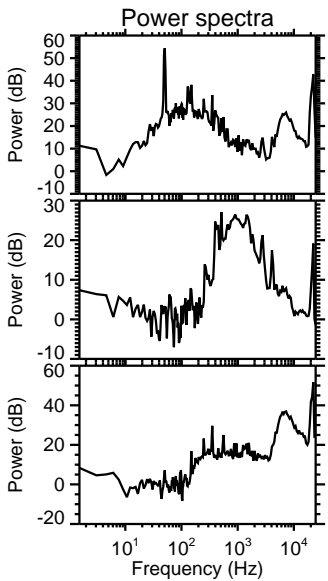
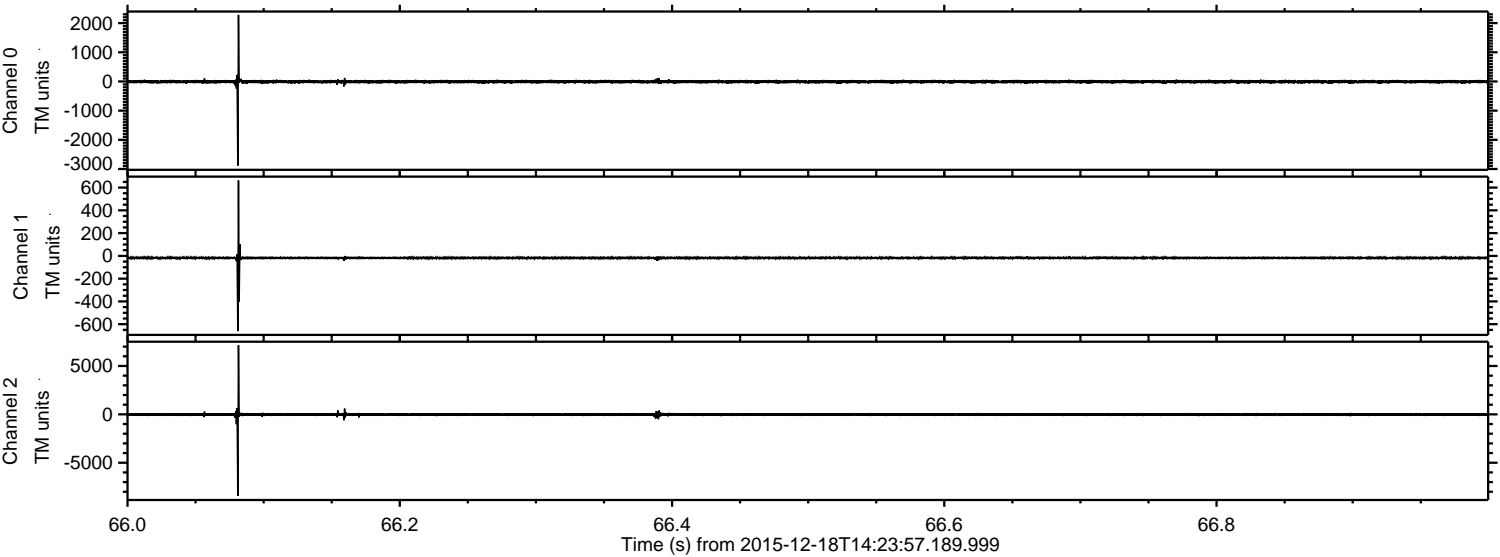

Channel 0
mn: -2885
mx: 2283
 μ : -7.8
 σ : 36.0

Channel 1
mn: -661
mx: 663
 μ : -17.6
 σ : 12.9

Channel 2
mn: -8430
mx: 7149
 μ : -19.4
 σ : 109.1

ELMAVAN 3D WAVEFORMS (Measured data sampled at 50 kHz) 51000 packets of 144 samples from 2015-12-18T14:23:57.189.999. Part 108/147

Processed Fri Jan 29 16:36:05 2016 by ELM ver.2012-10-06 from 001__elm20151218_142356__dat00.bin

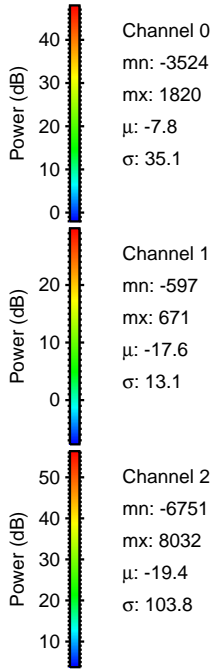
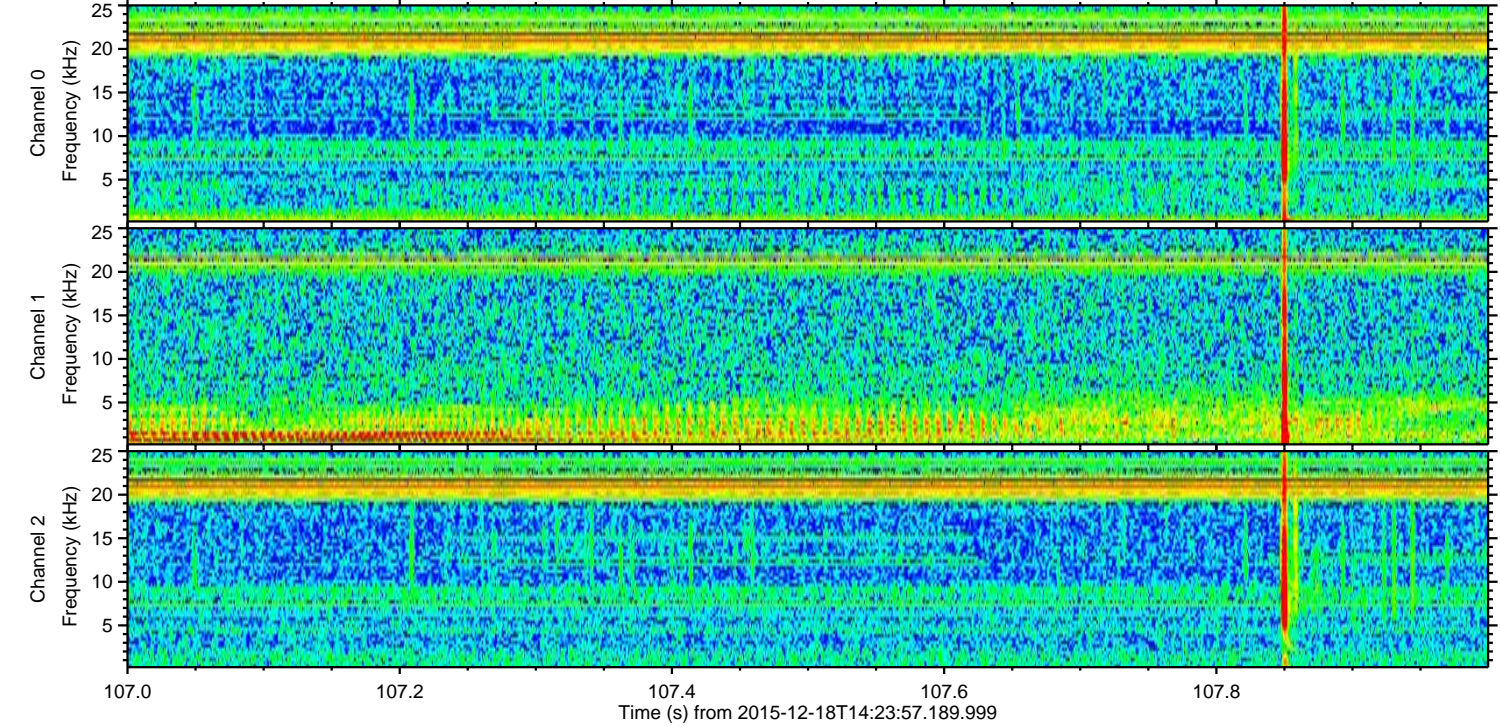
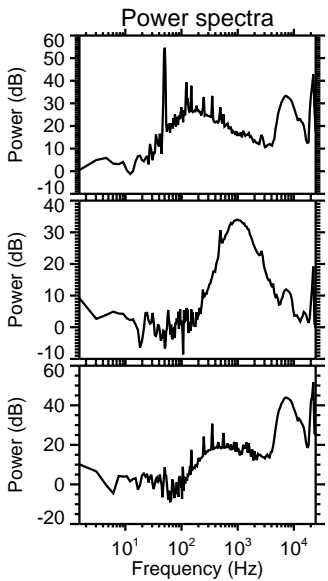
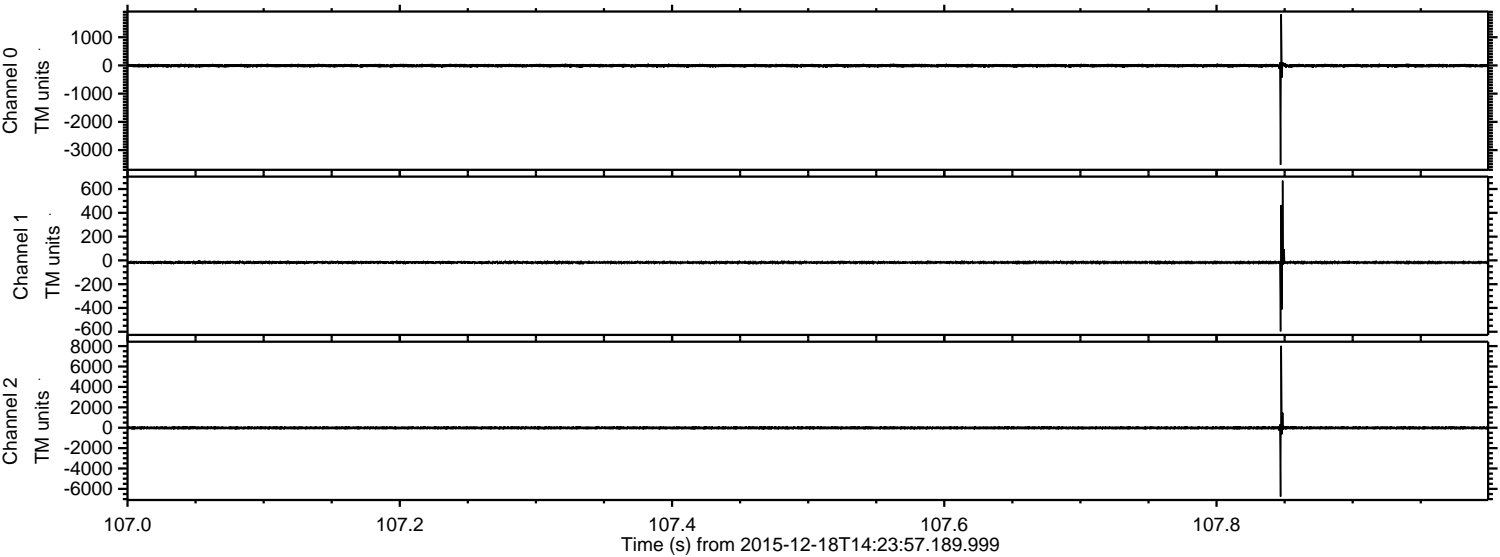

Channel 0
mn: -3524
mx: 1820
 μ : -7.8
 σ : 35.1

Channel 1
mn: -597
mx: 671
 μ : -17.6
 σ : 13.1

Channel 2
mn: -6751
mx: 8032
 μ : -19.4
 σ : 103.8

Processed Fri Jan 29 16:36:06 2016 by ELM ver.2012-10-06 from 001__elm20151218_142356__dat00.bin

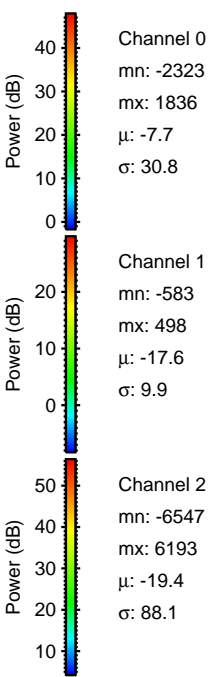
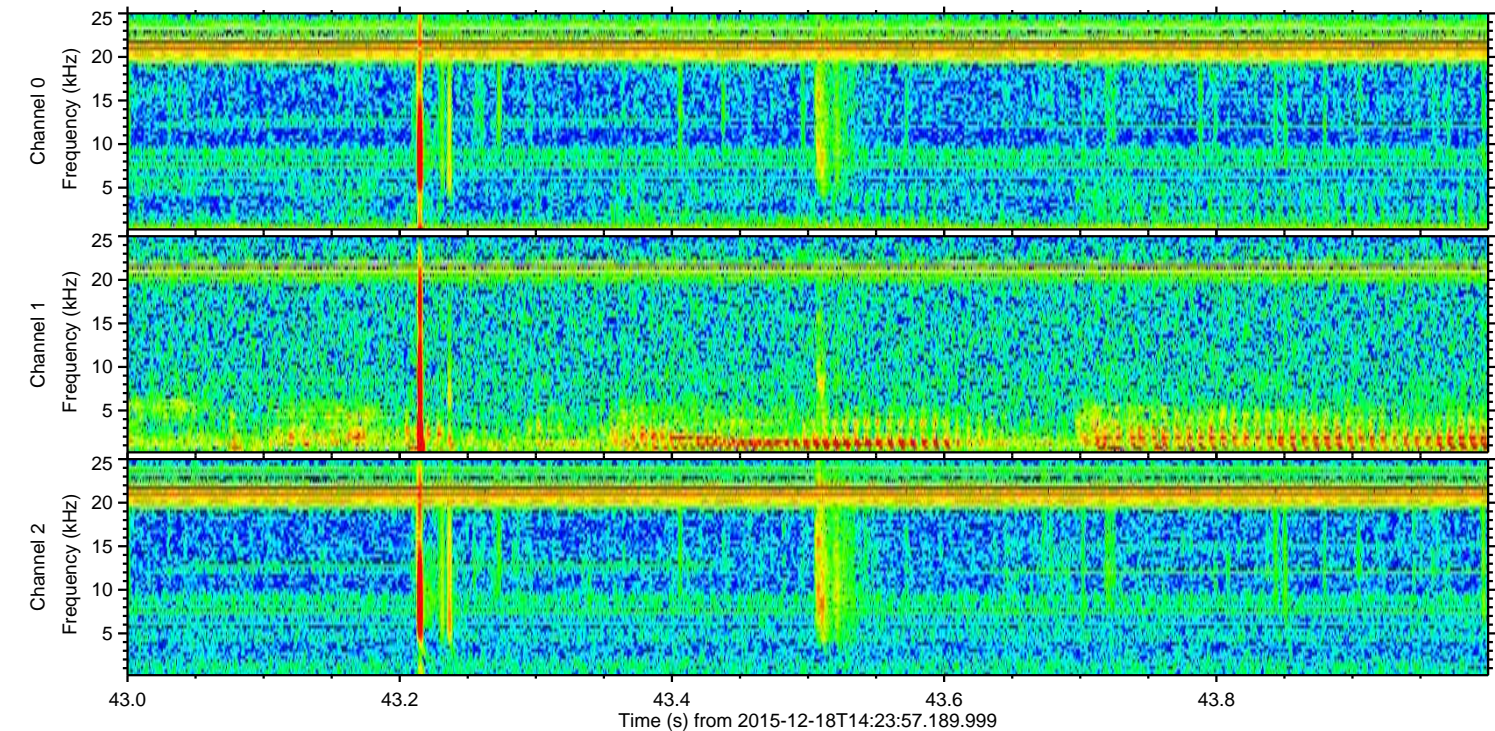
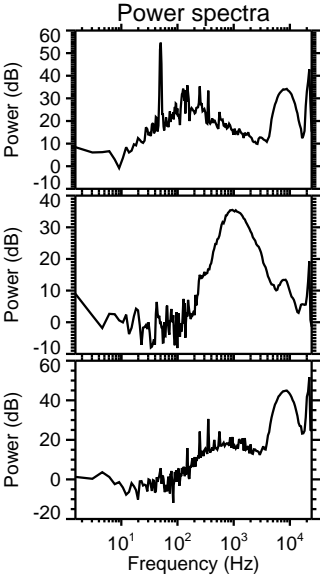
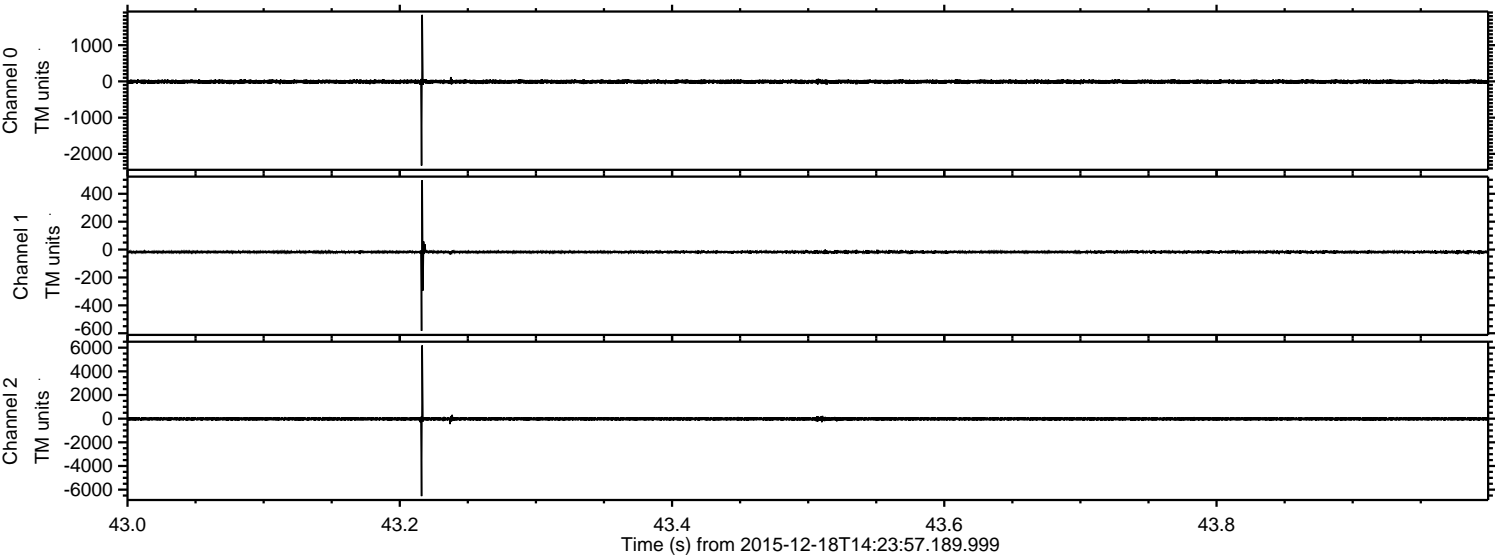

Processed Fri Jan 29 16:36:07 2016 by ELM ver.2012-10-06 from 001__elm20151218_142356__dat00.bin

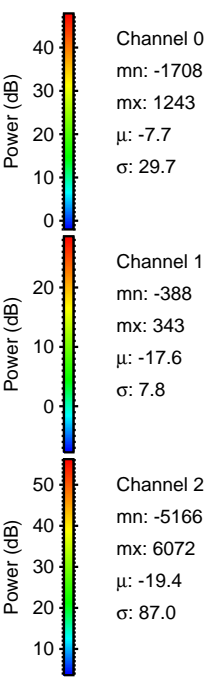
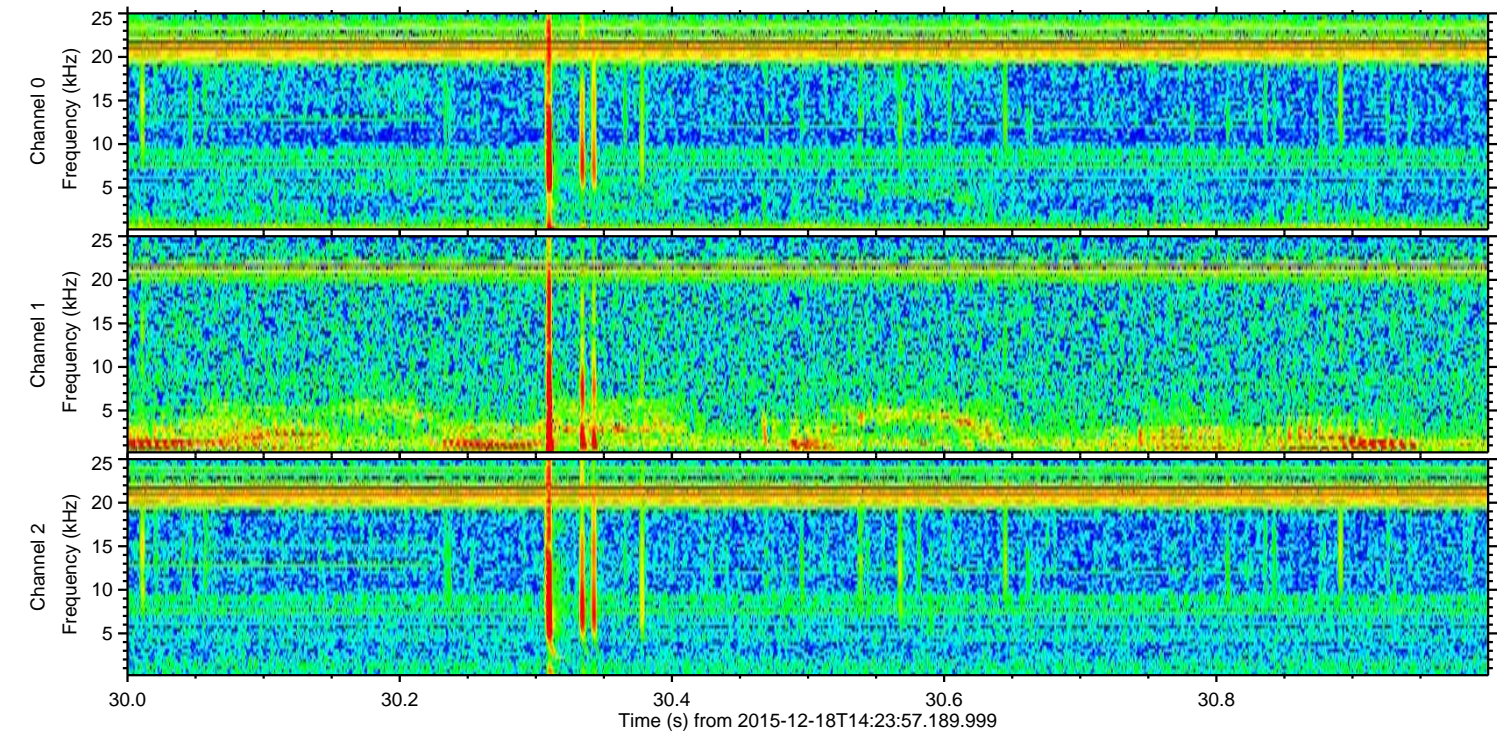
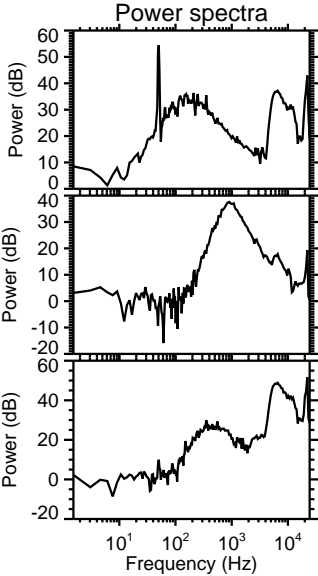
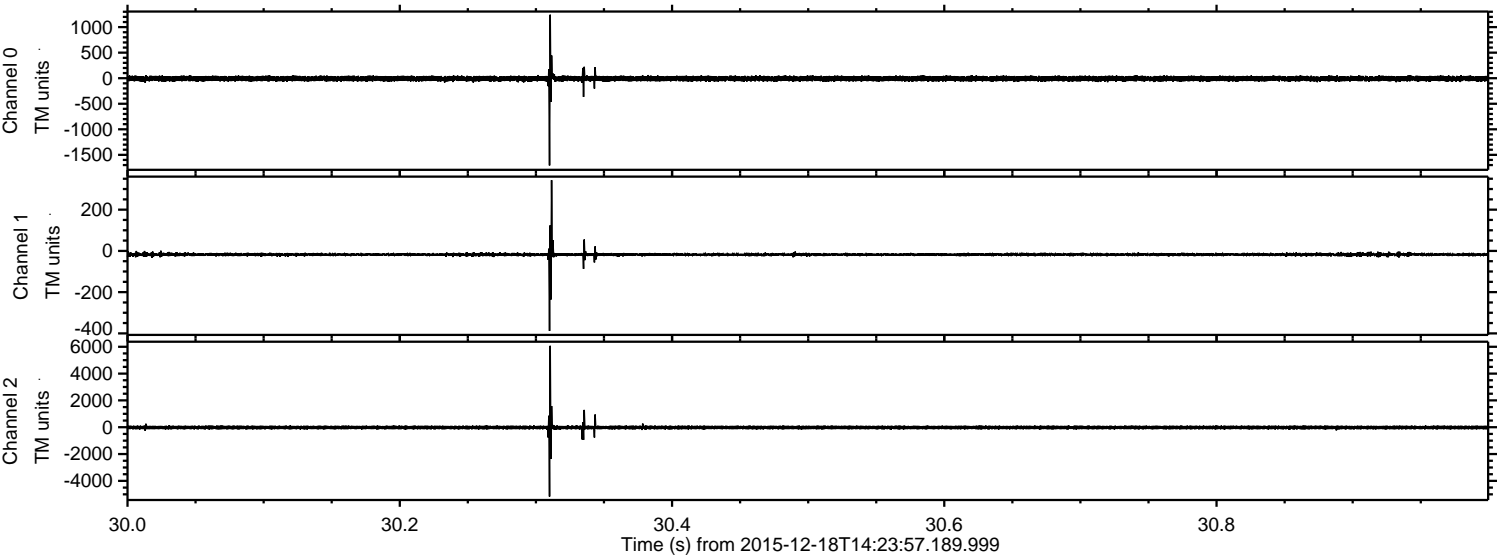

ELMAVAN 3D WAVEFORMS (Measured data sampled at 50 kHz) 51000 packets of 144 samples from 2015-12-18T14:23:57.189.999. Part 138/147

Processed Fri Jan 29 16:36:08 2016 by ELM ver.2012-10-06 from 001__elm20151218_142356__dat00.bin

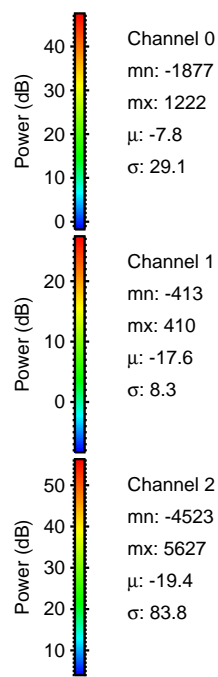
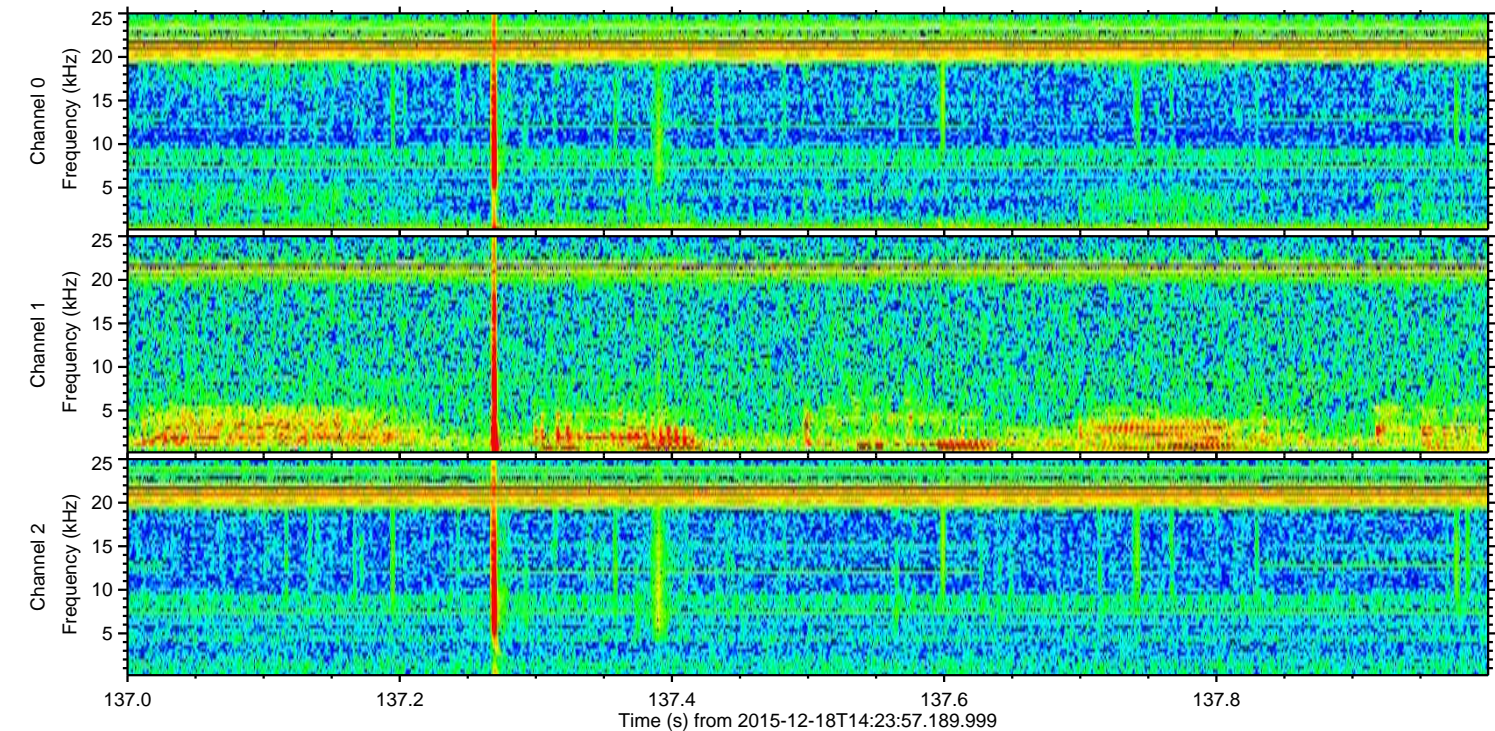
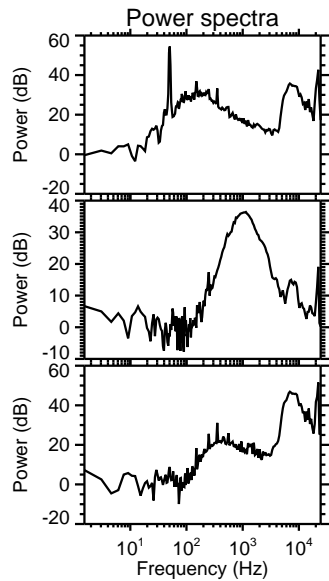
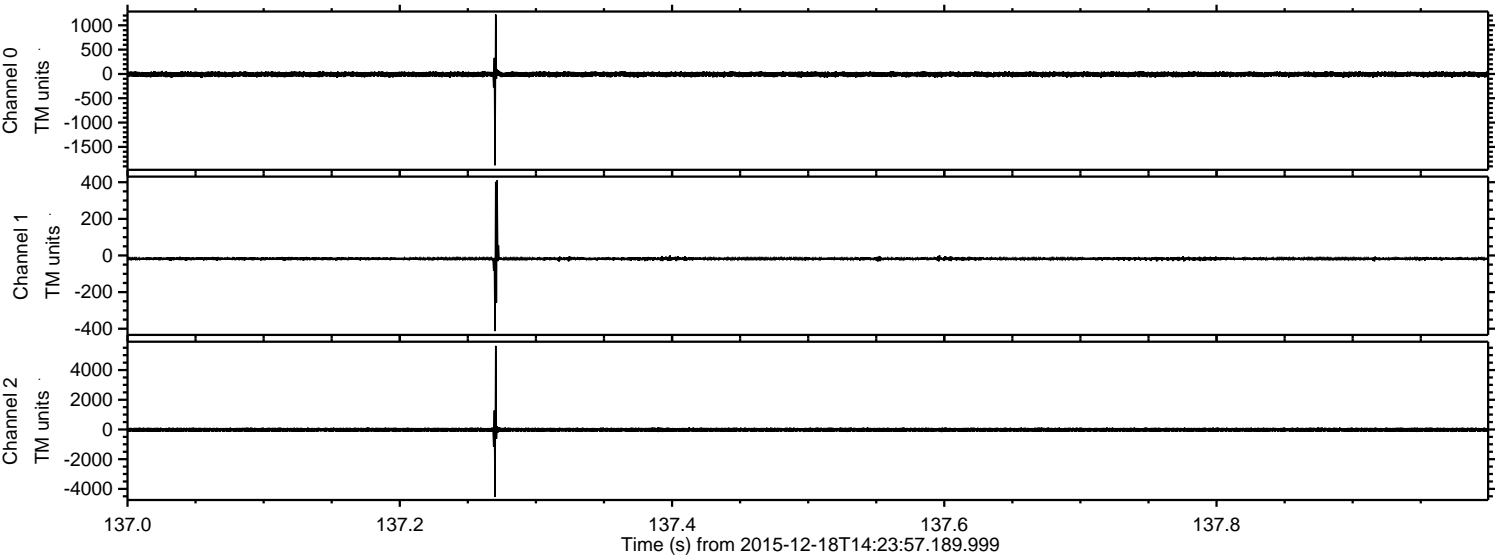

Processed Fri Jan 29 16:36:09 2016 by ELM ver.2012-10-06 from 001__elm20151218_142356__dat00.bin

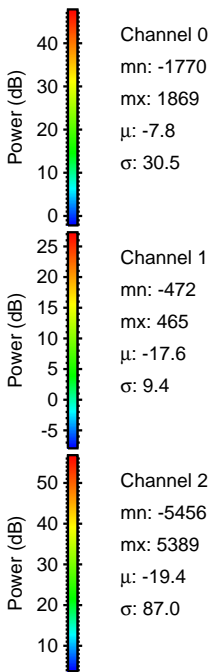
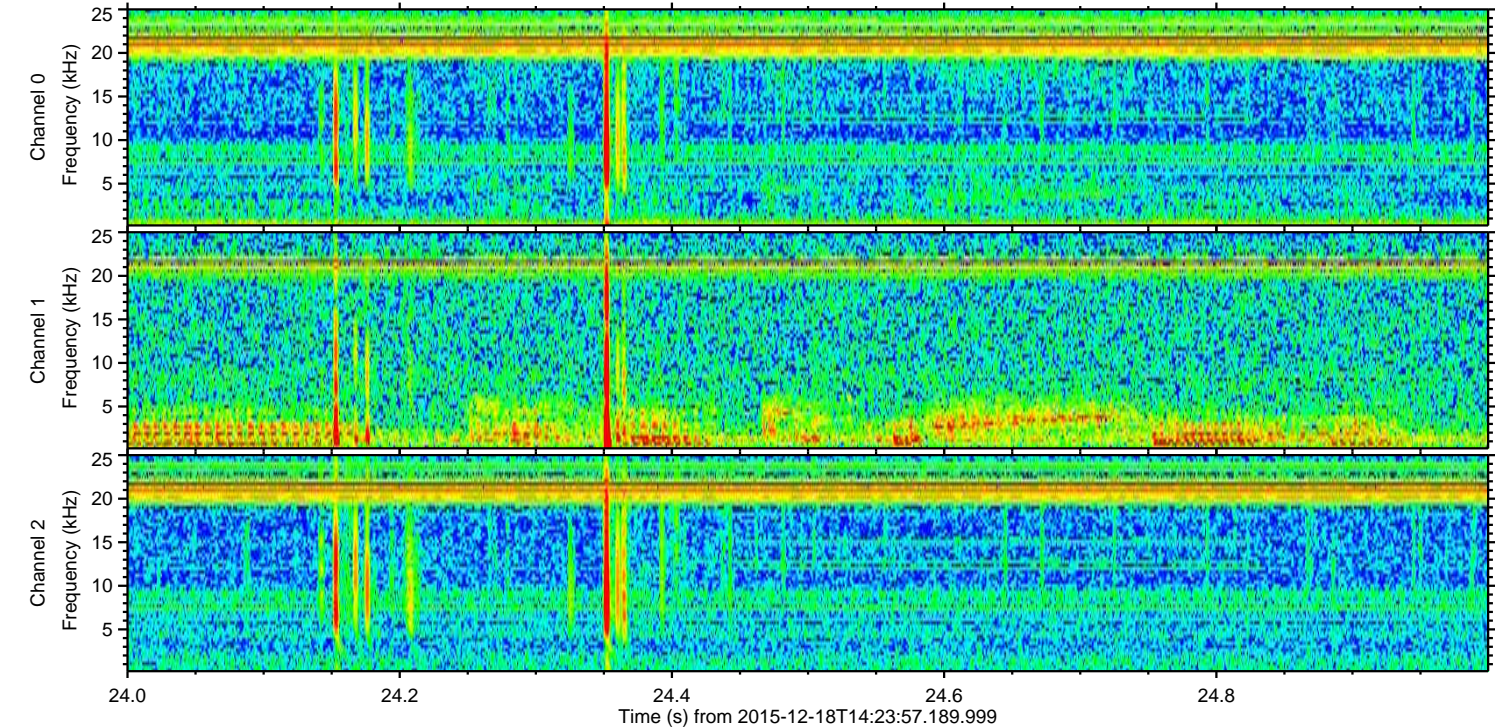
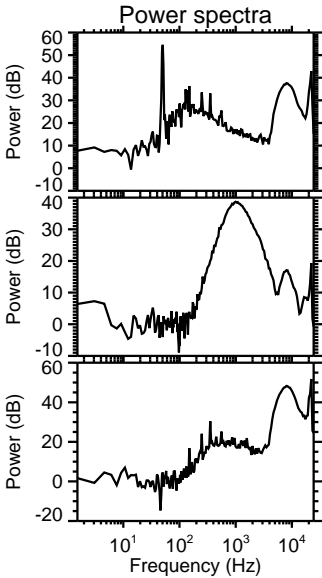
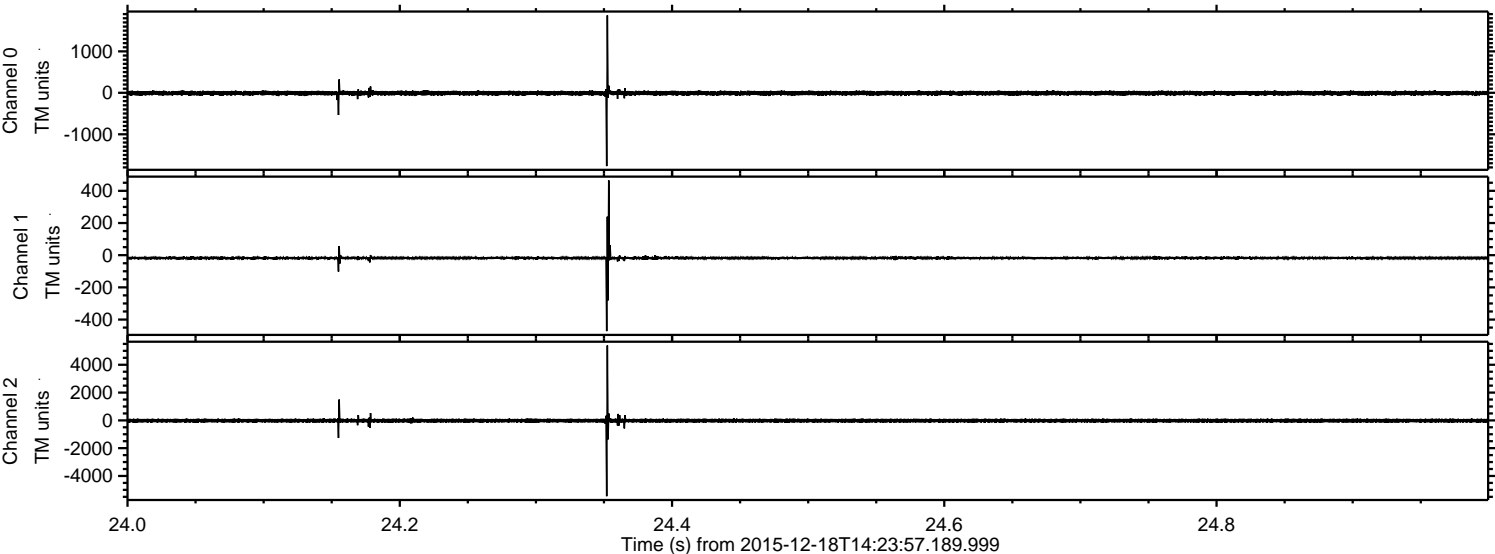

Processed Fri Jan 29 16:36:10 2016 by ELM ver.2012-10-06 from 001__elm20151218_142356__dat00.bin

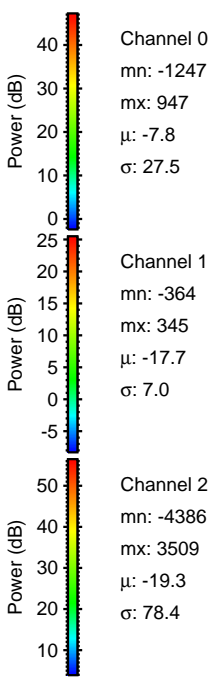
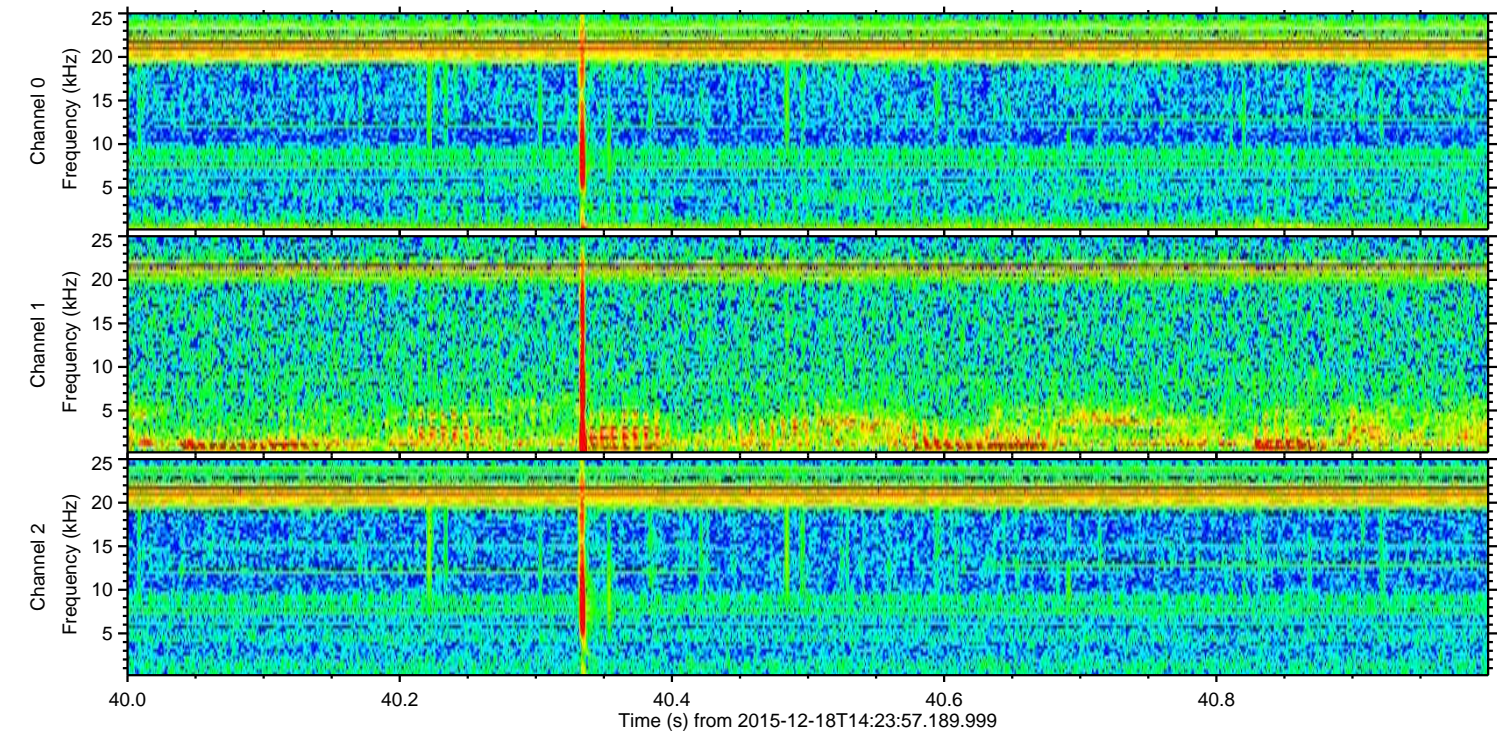
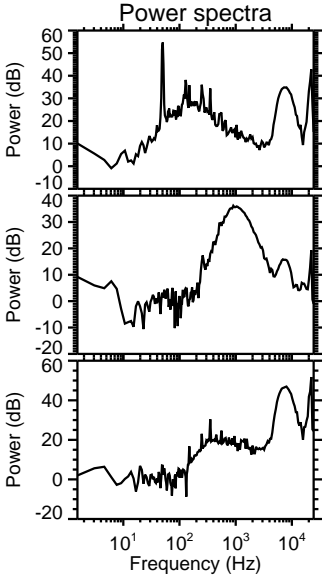
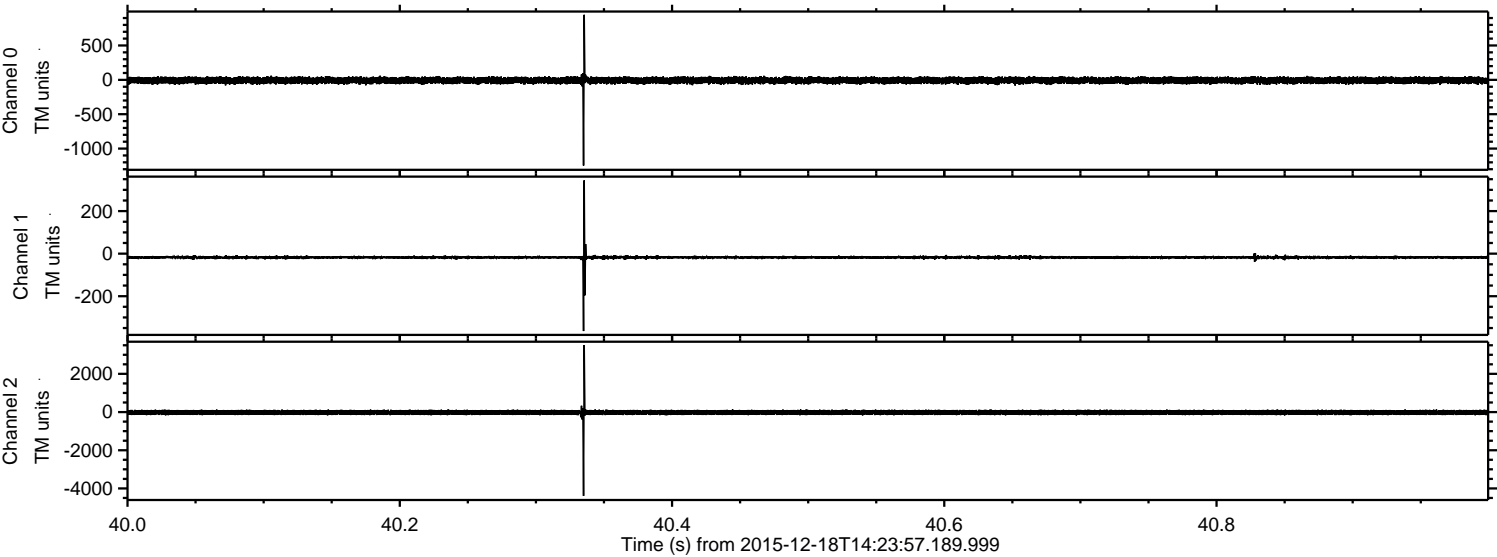

ELMAVAN 3D WAVEFORMS (Measured data sampled at 50 kHz) 51000 packets of 144 samples from 2015-12-18T14:23:57.189.999. Part 114/147

Processed Fri Jan 29 16:36:11 2016 by ELM ver.2012-10-06 from 001__elm20151218_142356__dat00.bin

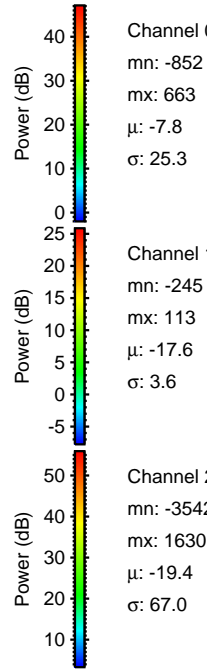
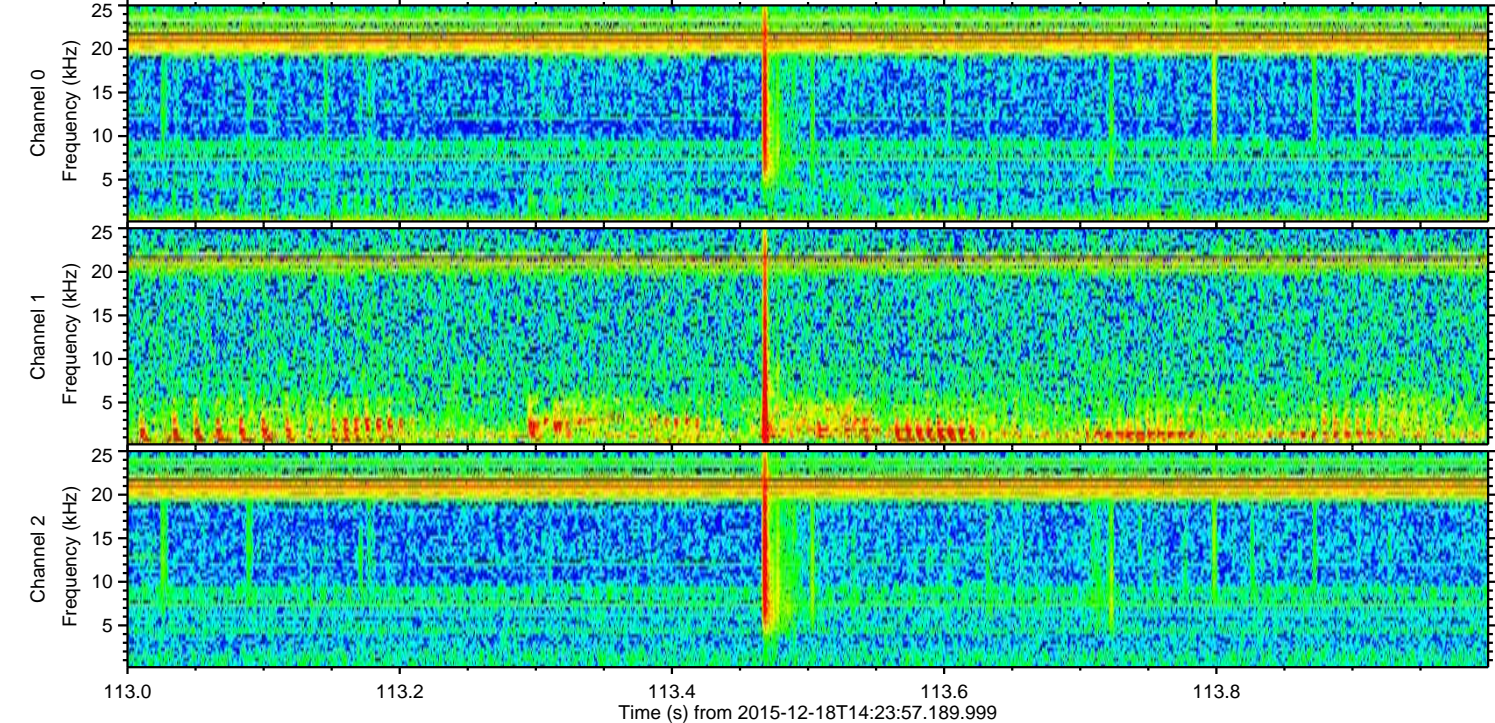
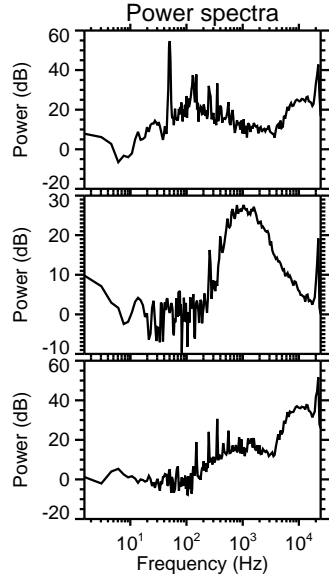
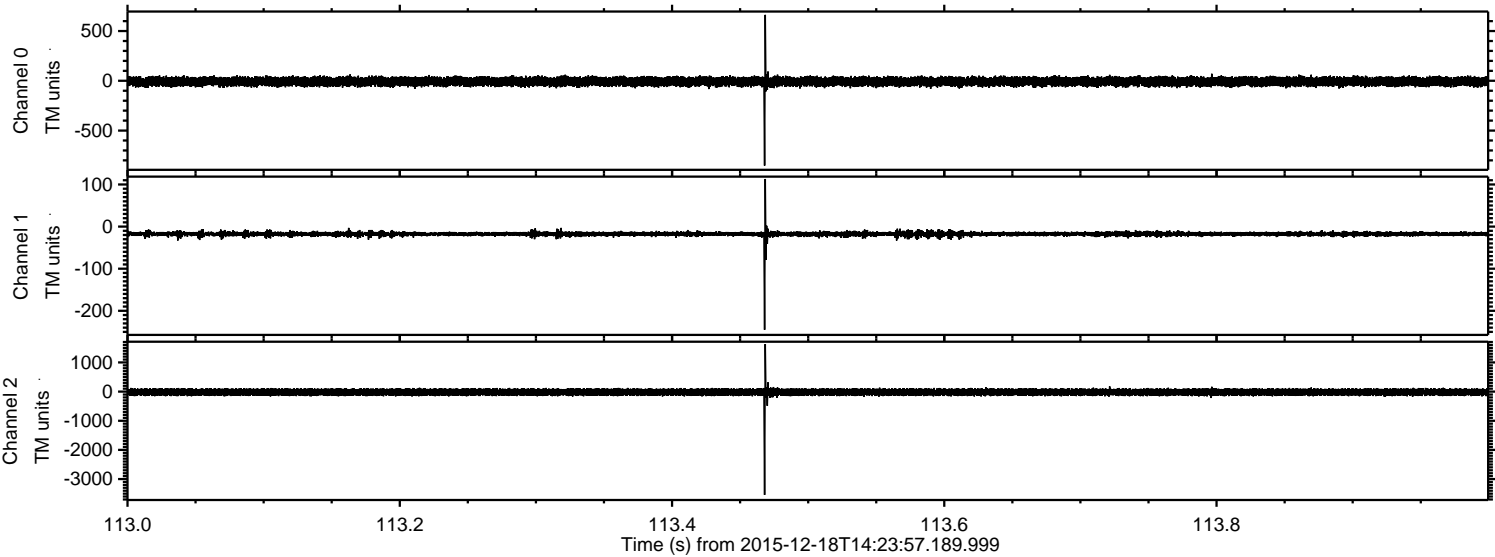

Channel 0
mn: -852
mx: 663
 μ : -7.8
 σ : 25.3

Channel 1
mn: -245
mx: 113
 μ : -17.6
 σ : 3.6

Channel 2
mn: -3542
mx: 1630
 μ : -19.4
 σ : 67.0

ELMAVAN 3D WAVEFORMS (Measured data sampled at 50 kHz) 51000 packets of 144 samples from 2015-12-18T14:23:57.189.999. Part 142/147

