

ELMAVAN 3D WAVEFORMS (Measured data sampled at 50 kHz) 51000 packets of 144 samples from 2015-12-16T12:11:50.740.000.

Processed Fri Jan 29 01:57:48 2016 by ELM ver.2012-10-06 from 001__elm20151216_121149__dat00.bin

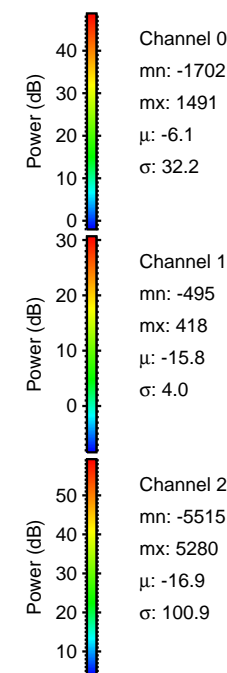

Processed Fri Jan 29 01:58:00 2016 by ELM ver.2012-10-06 from 001__elm20151216_121149__dat00.bin

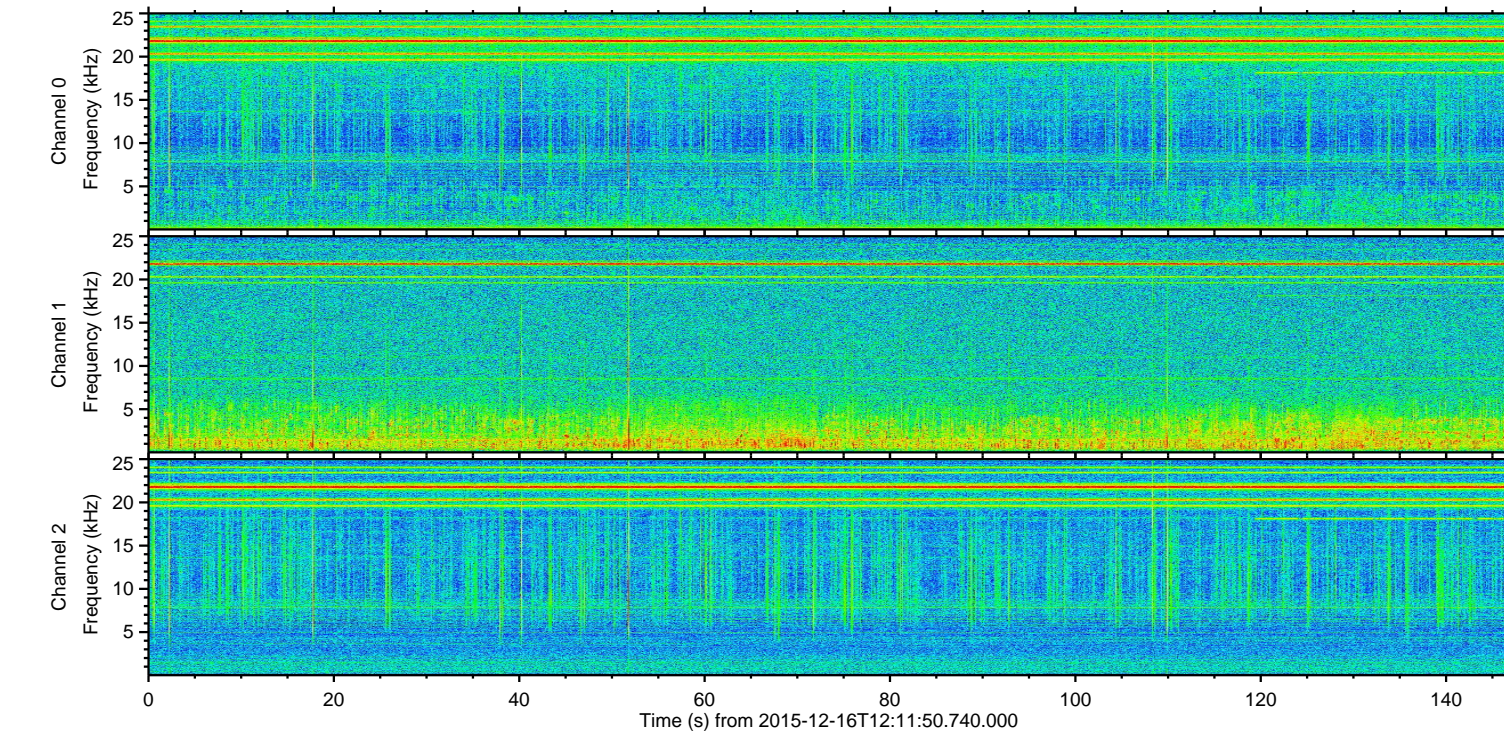
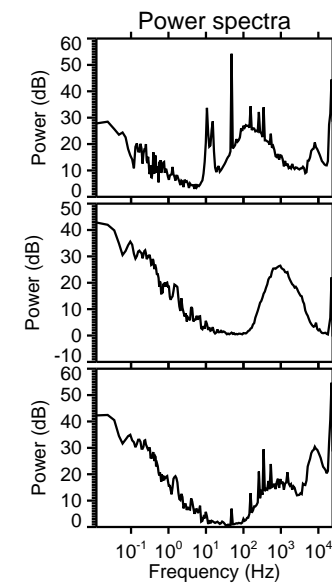
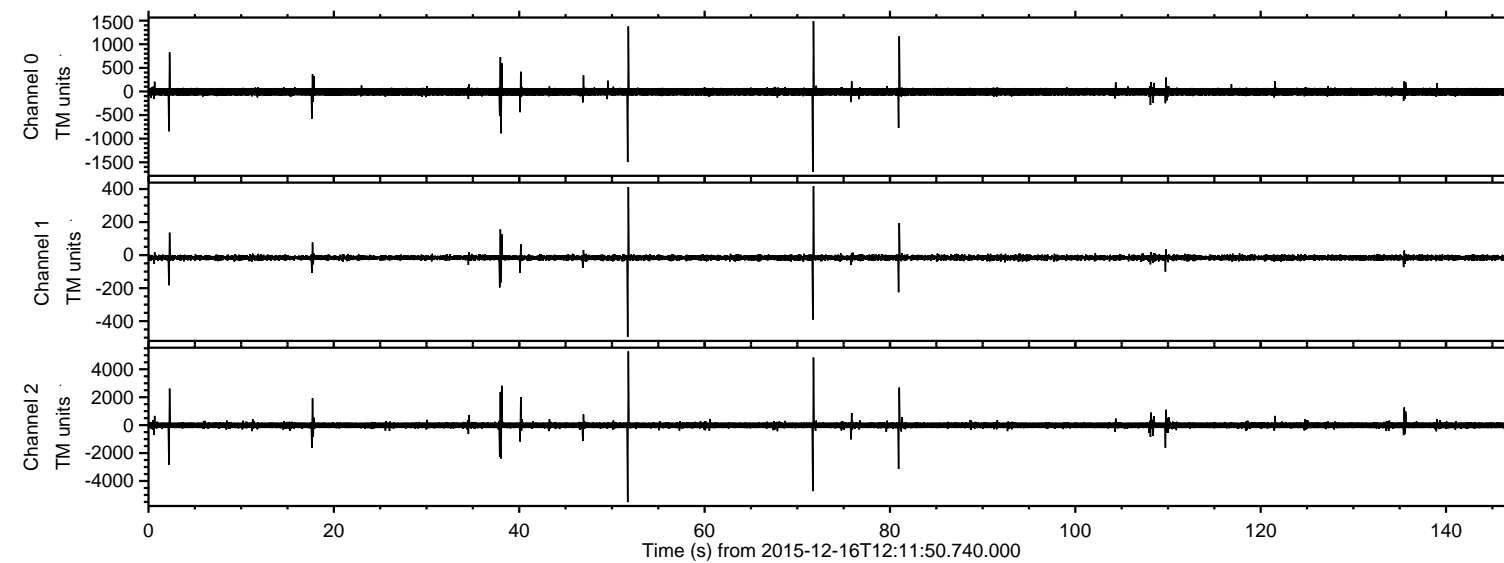
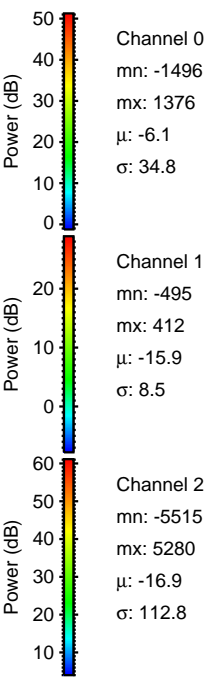
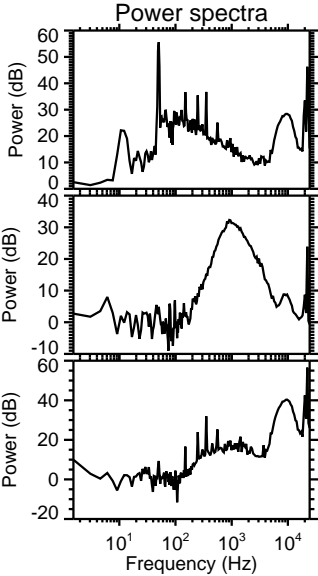
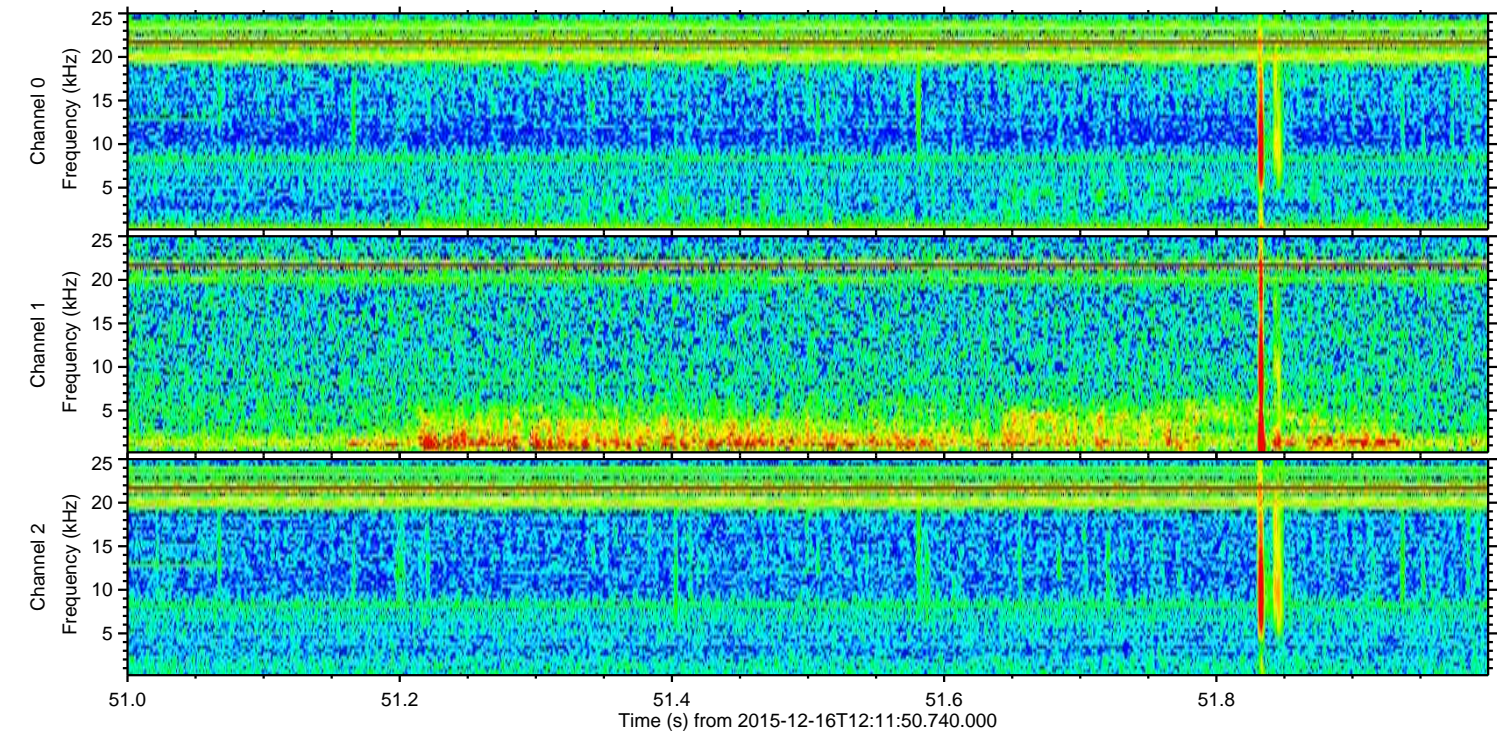
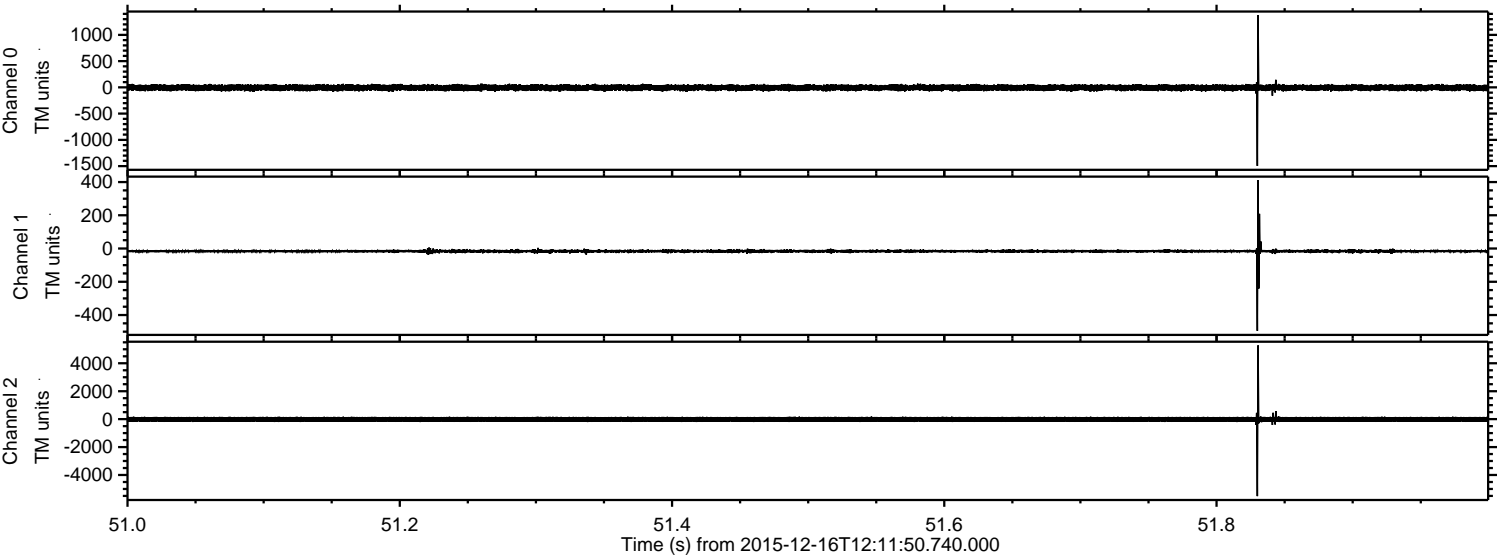

Processed Fri Jan 29 01:58:01 2016 by ELM ver.2012-10-06 from 001__elm20151216_121149__dat00.bin

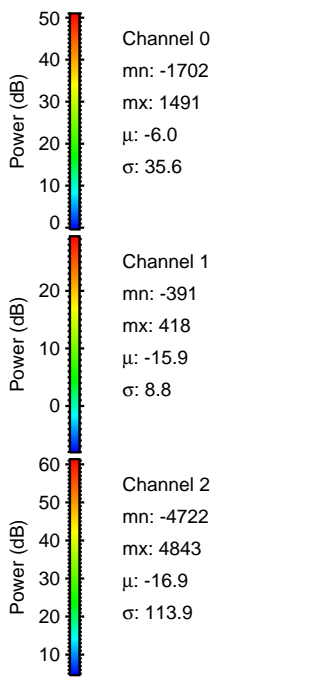
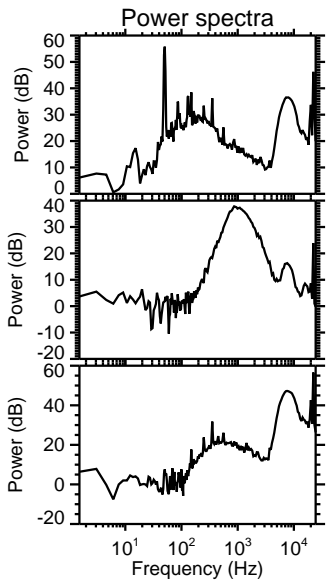
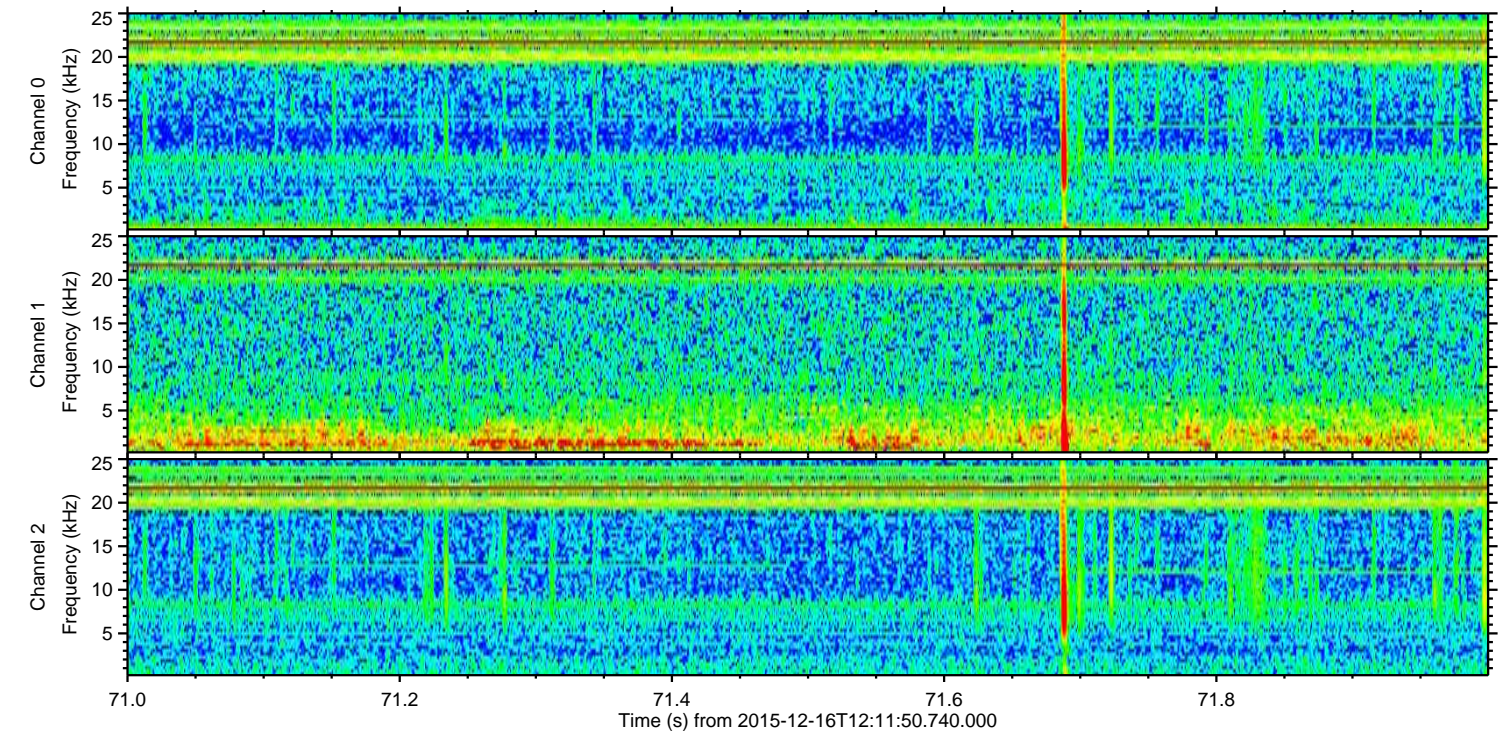
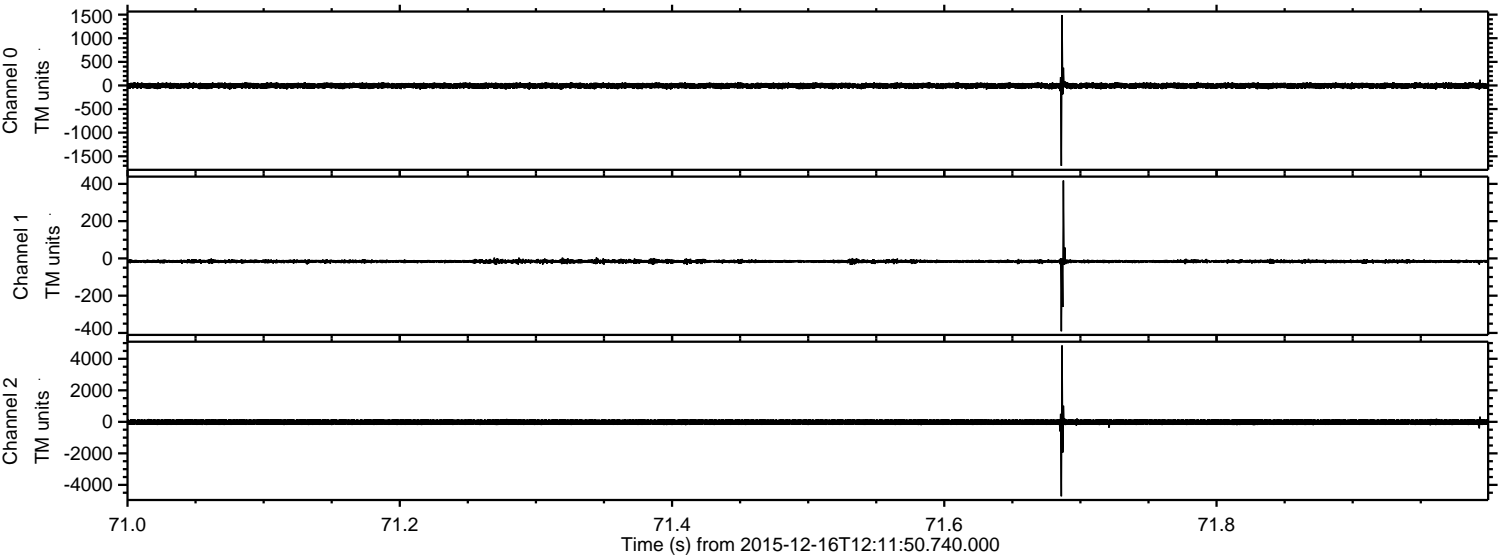

Processed Fri Jan 29 01:58:02 2016 by ELM ver.2012-10-06 from 001__elm20151216_121149__dat00.bin

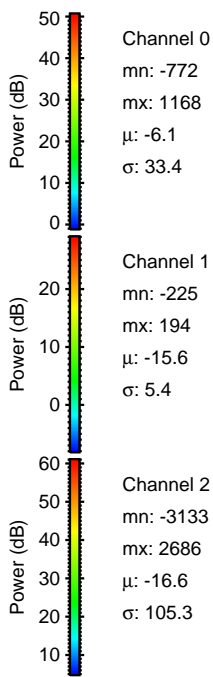
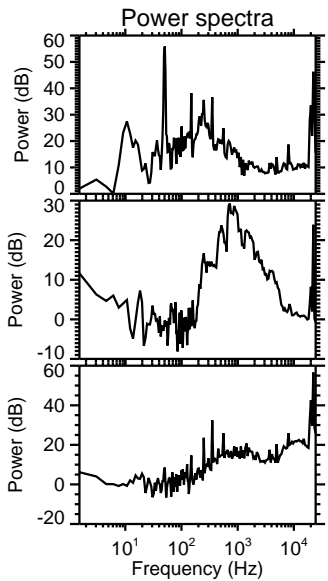
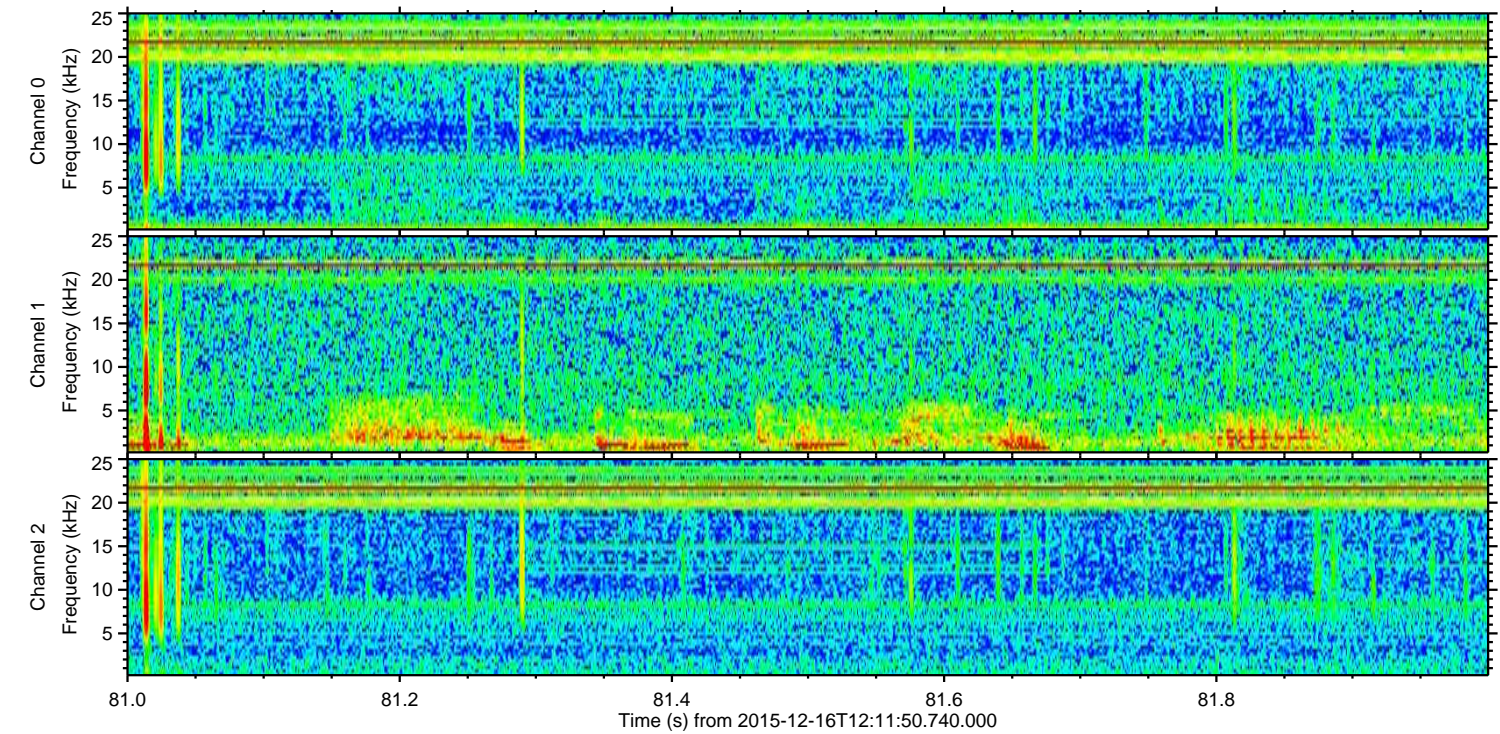
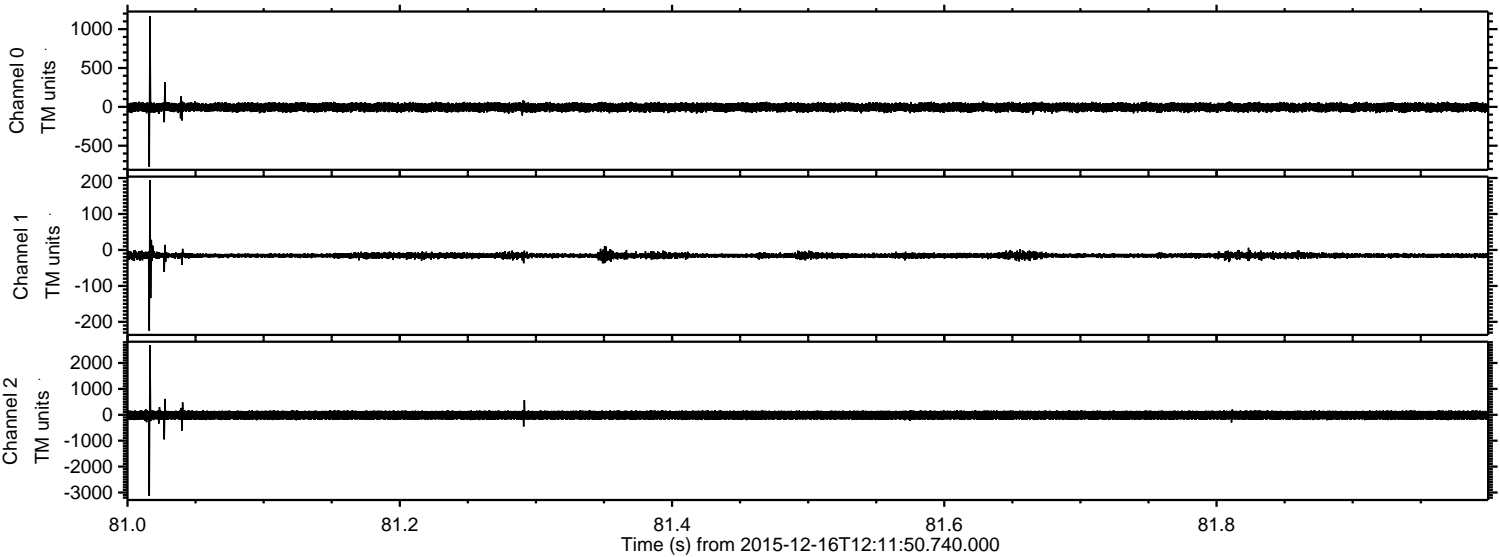

Channel 0
mn: -772
mx: 1168
 μ : -6.1
 σ : 33.4

Channel 1
mn: -225
mx: 194
 μ : -15.6
 σ : 5.4

Channel 2
mn: -3133
mx: 2686
 μ : -16.6
 σ : 105.3

Processed Fri Jan 29 01:58:03 2016 by ELM ver.2012-10-06 from 001__elm20151216_121149__dat00.bin

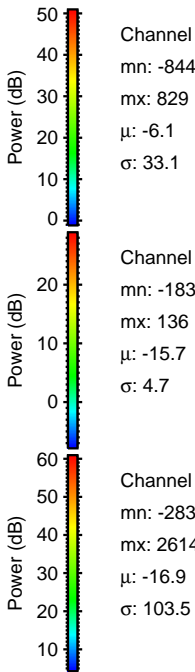
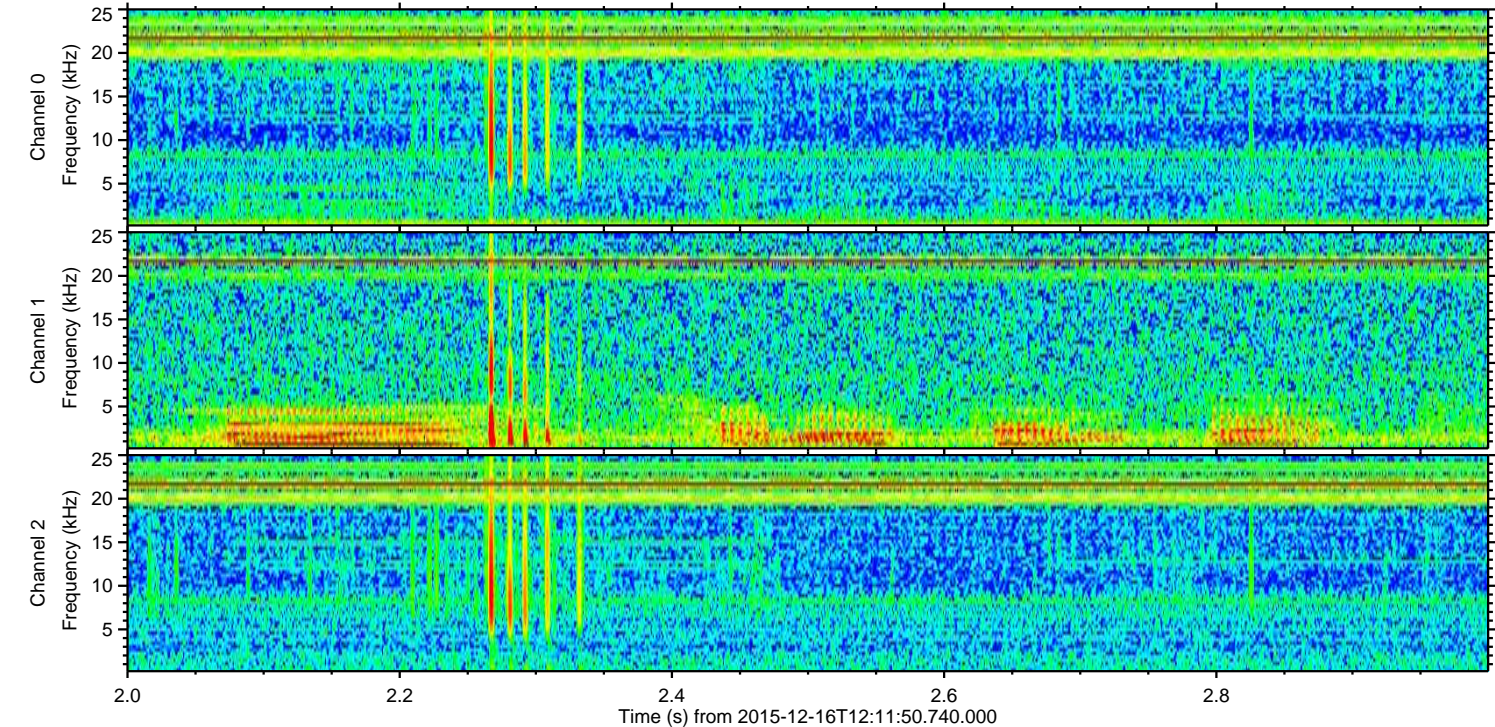
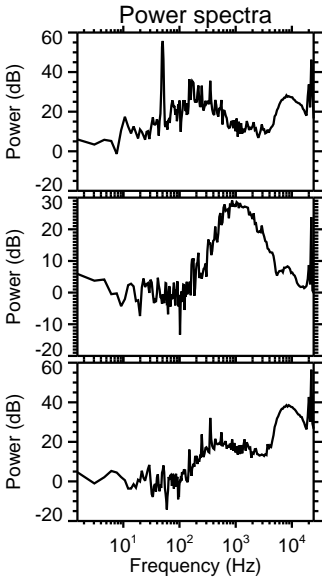
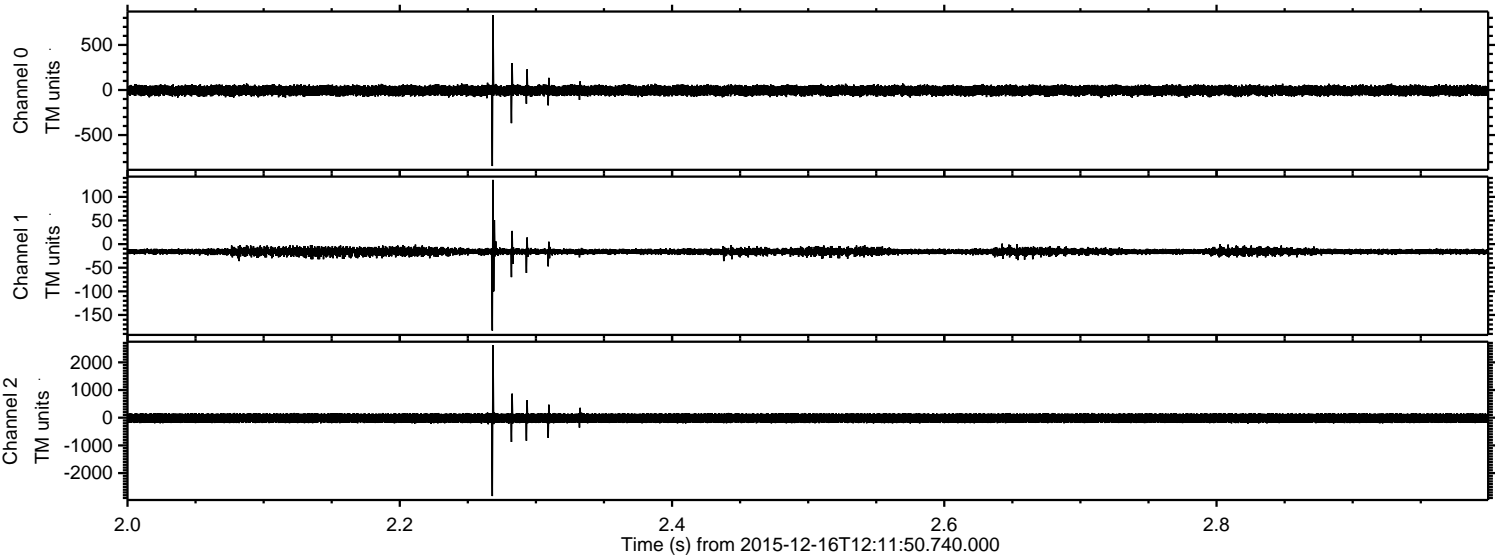

Processed Fri Jan 29 01:58:04 2016 by ELM ver.2012-10-06 from 001__elm20151216_121149__dat00.bin

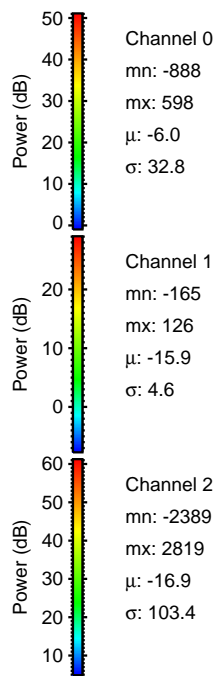
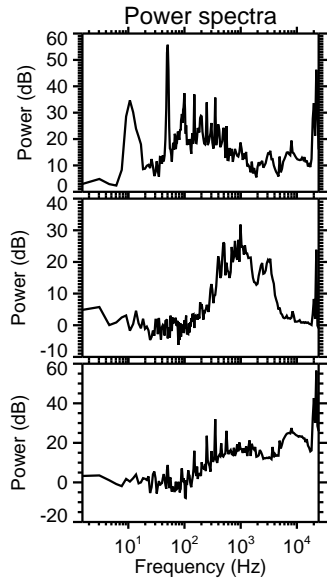
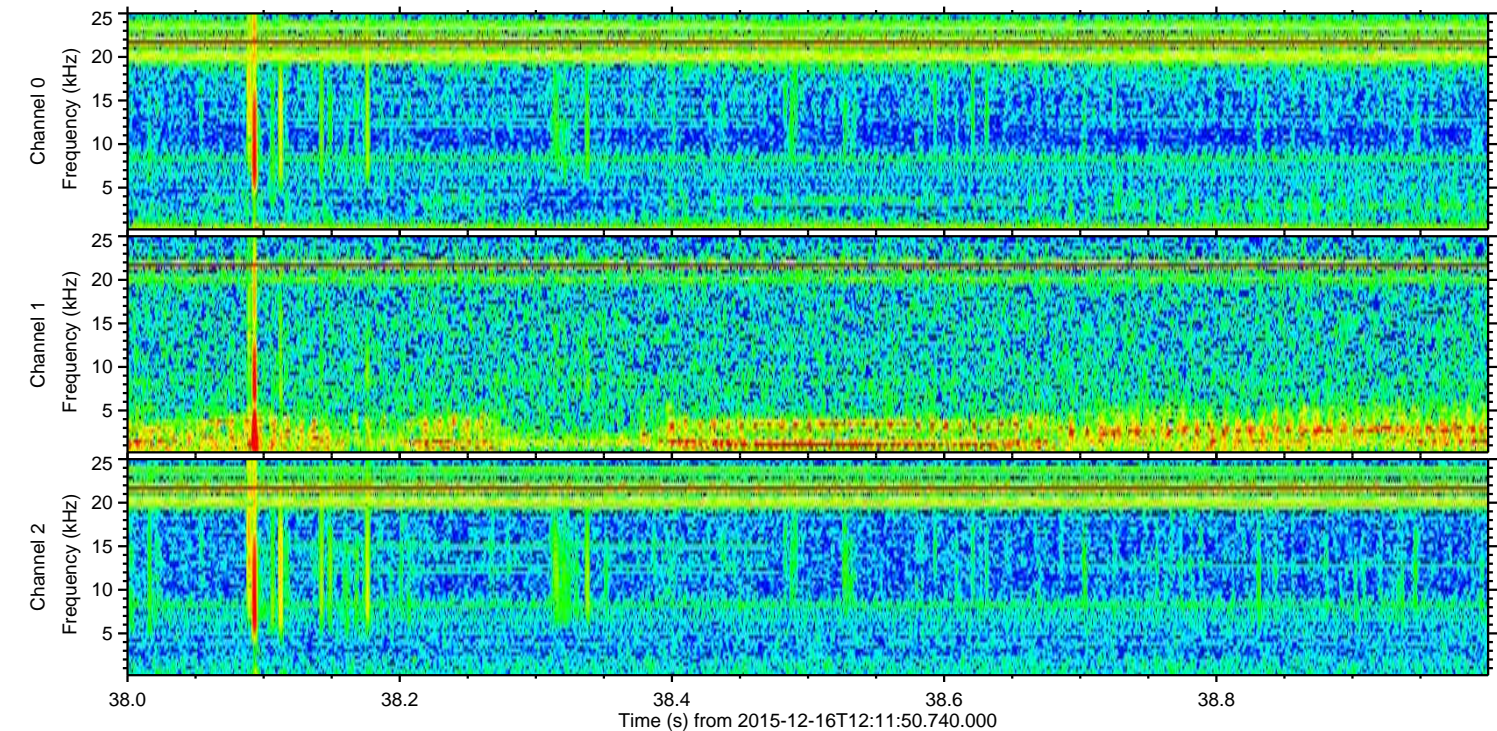
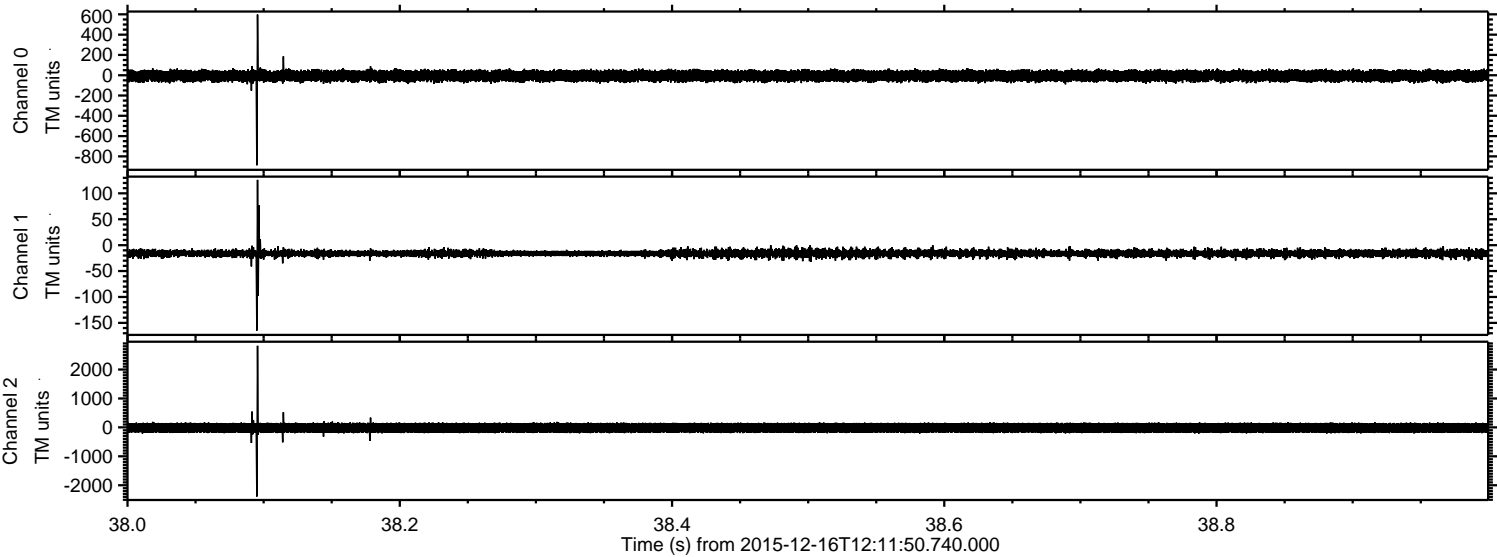

Processed Fri Jan 29 01:58:05 2016 by ELM ver.2012-10-06 from 001__elm20151216_121149__dat00.bin

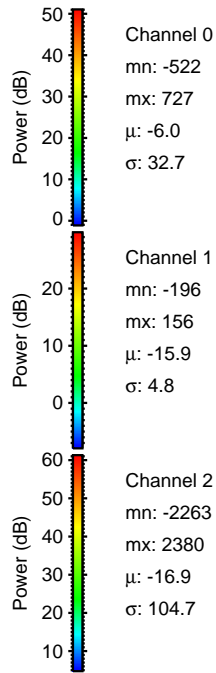
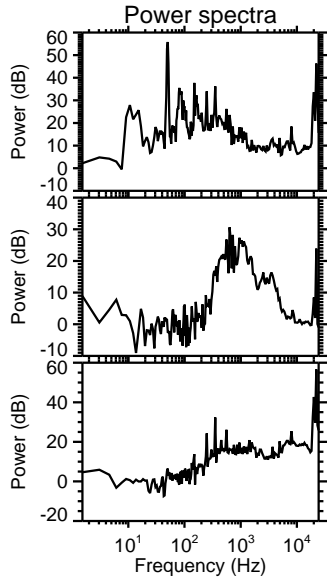
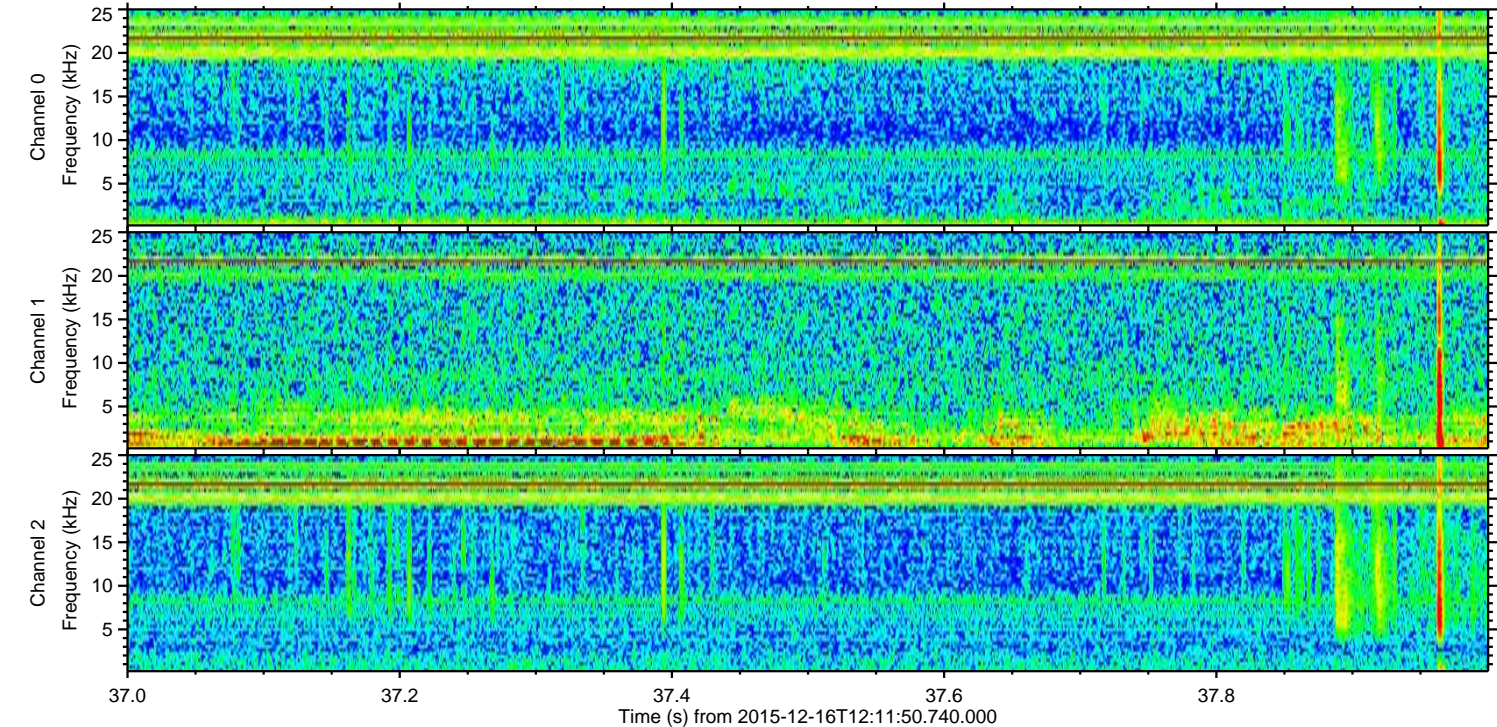
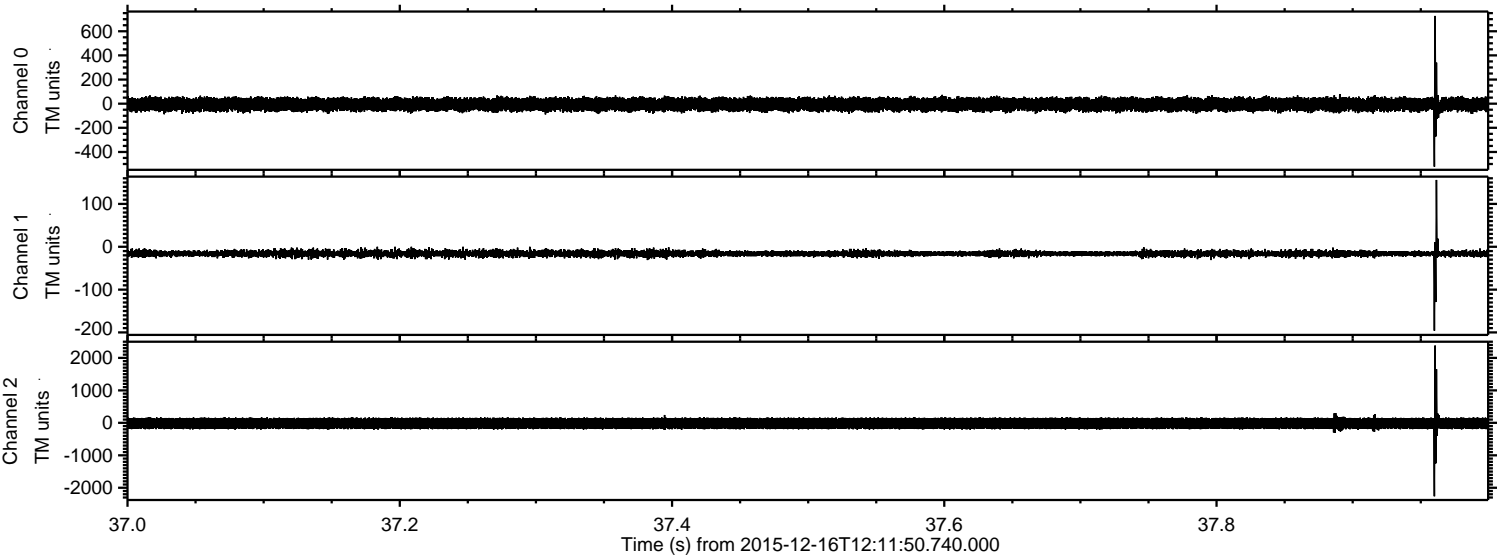

Processed Fri Jan 29 01:58:06 2016 by ELM ver.2012-10-06 from 001__elm20151216_121149__dat00.bin

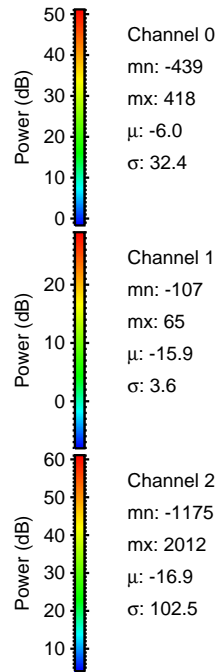
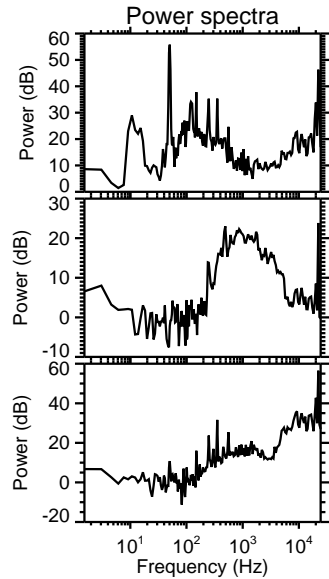
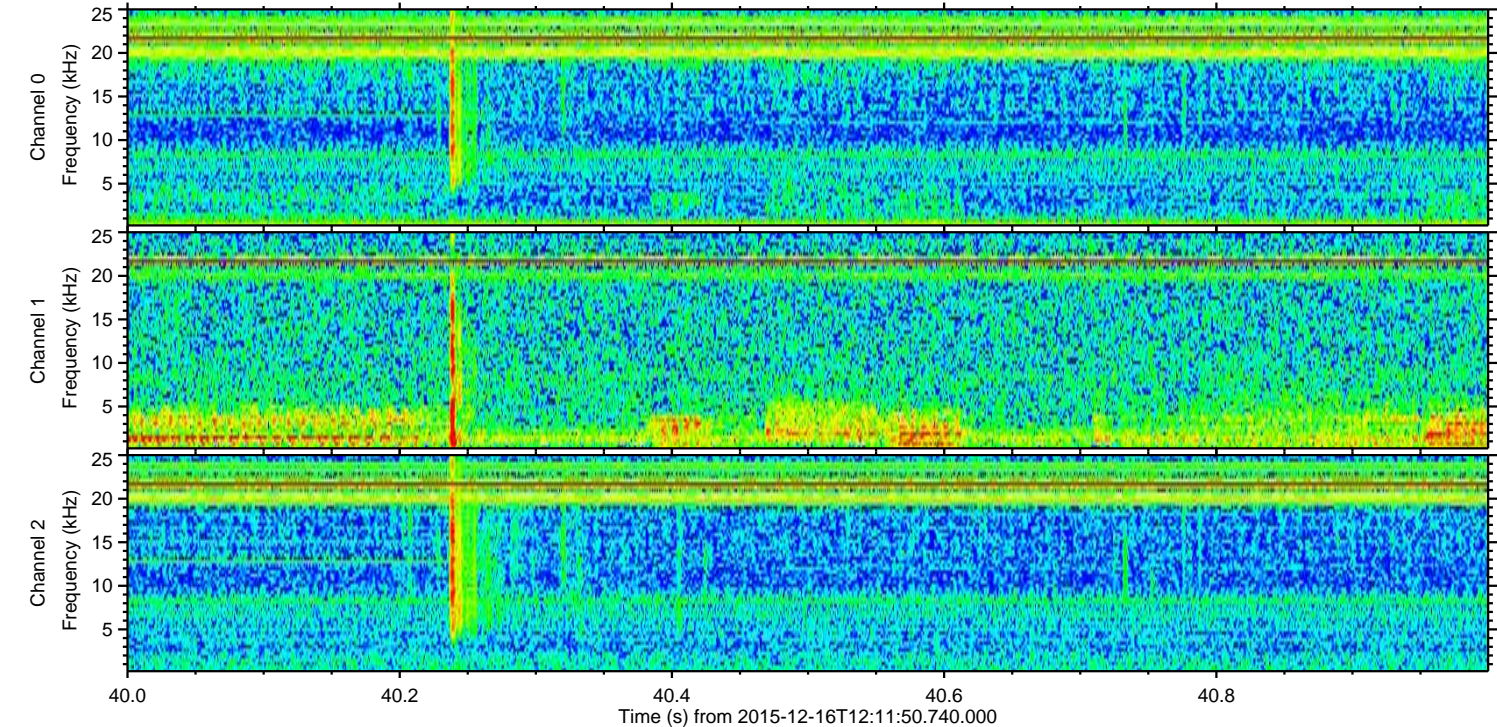
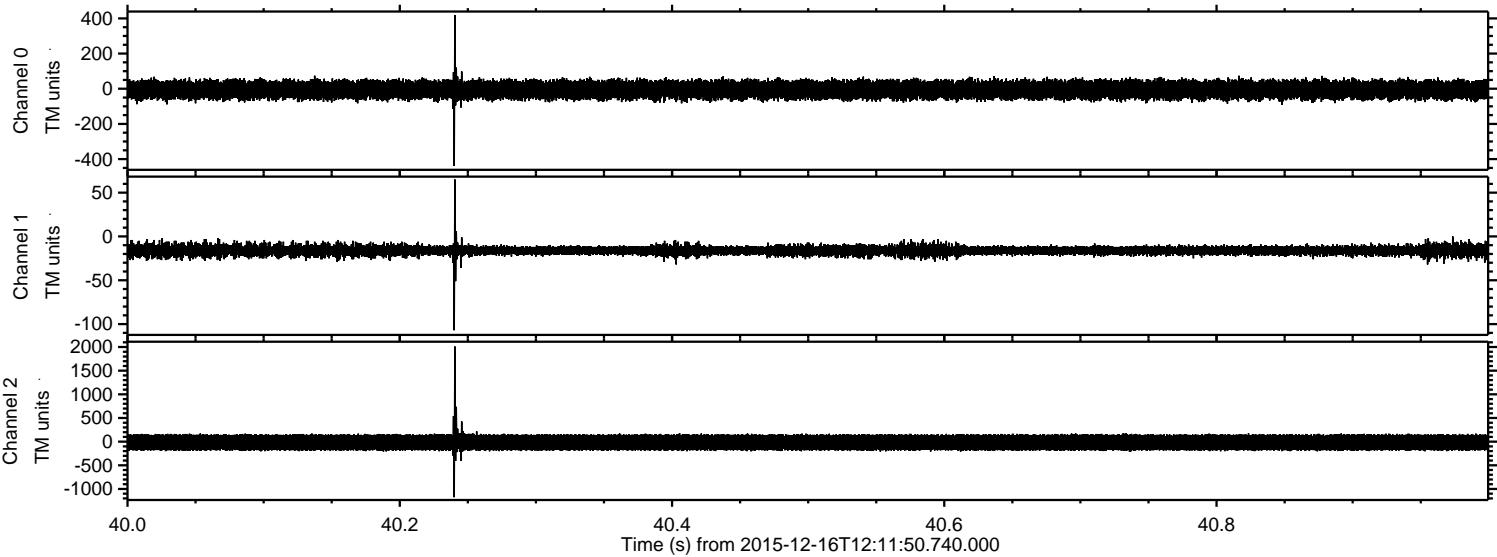

Processed Fri Jan 29 01:58:07 2016 by ELM ver.2012-10-06 from 001__elm20151216_121149__dat00.bin

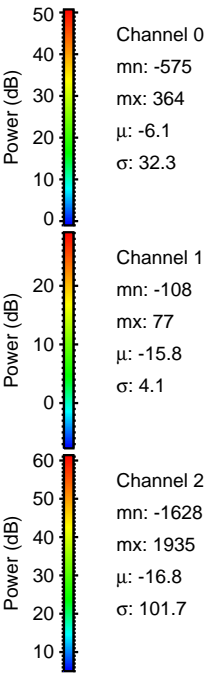
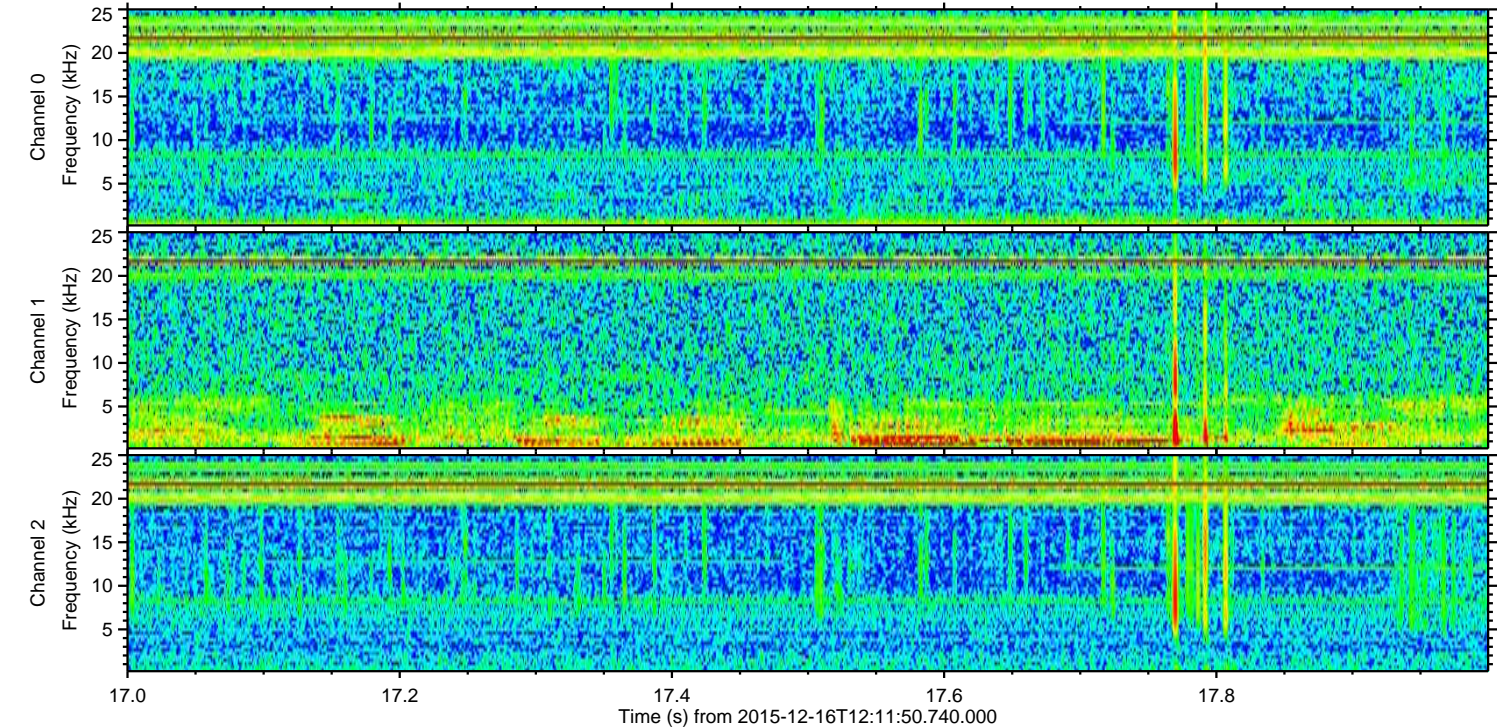
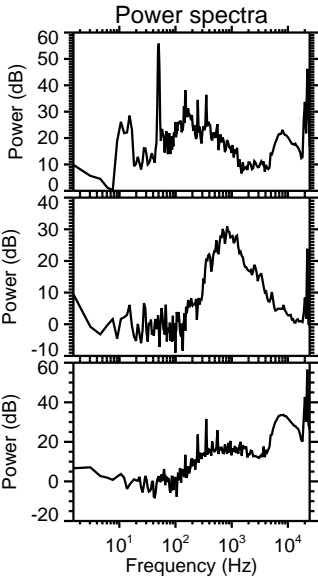
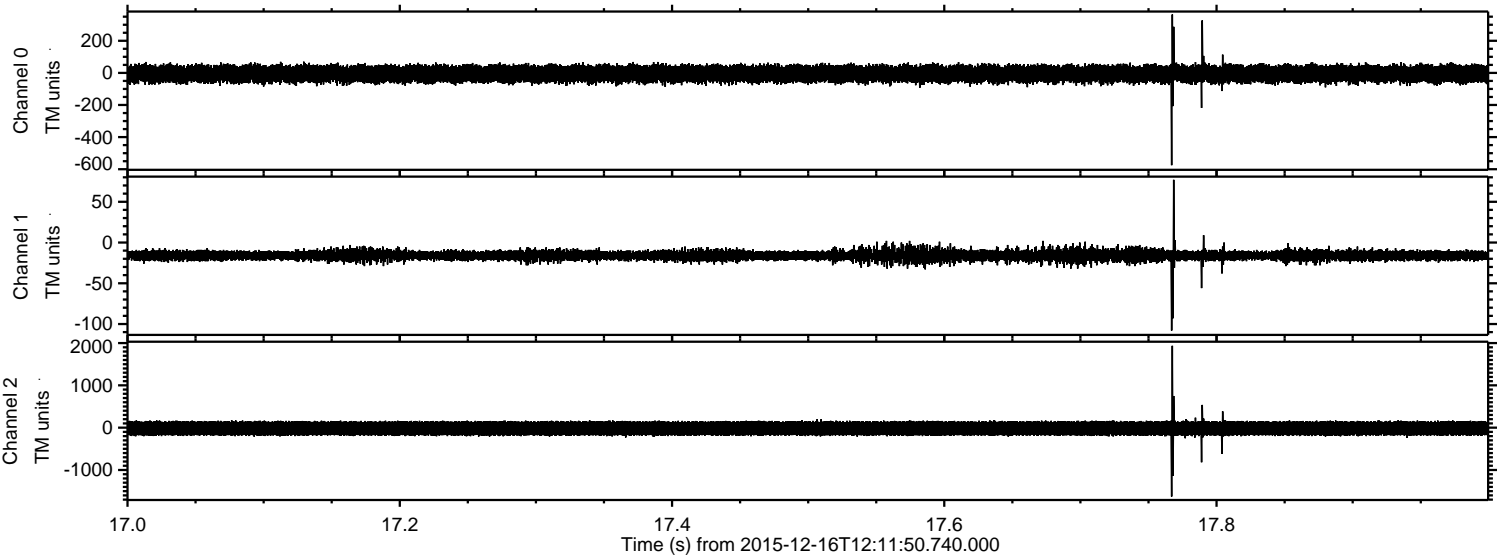

ELMAVAN 3D WAVEFORMS (Measured data sampled at 50 kHz) 51000 packets of 144 samples from 2015-12-16T12:11:50.740.000. Part 110/147

Processed Fri Jan 29 01:58:08 2016 by ELM ver.2012-10-06 from 001__elm20151216_121149__dat00.bin

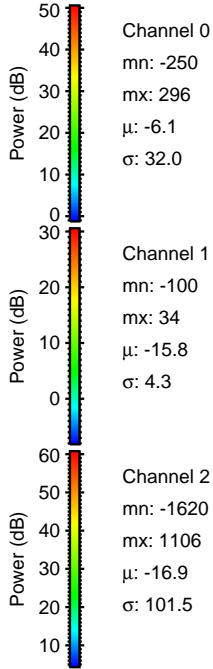
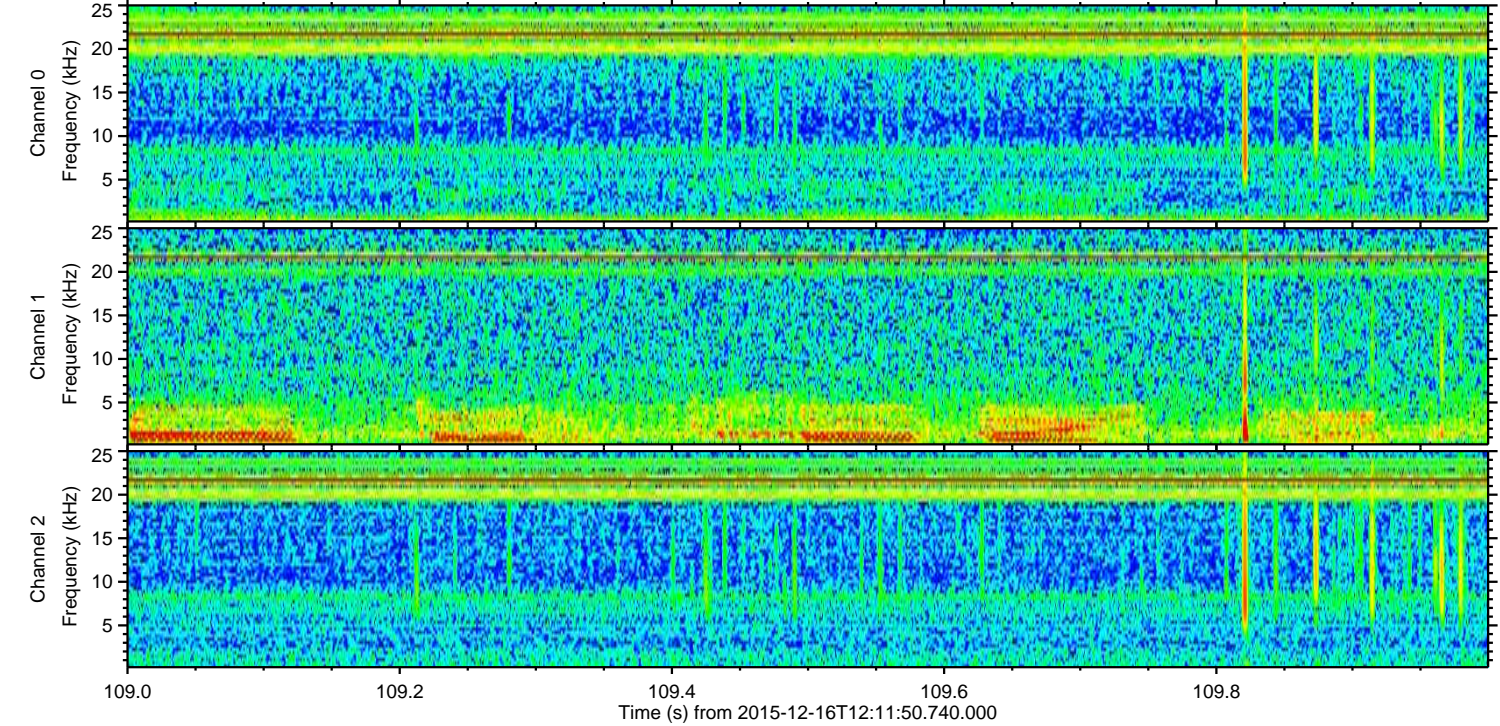
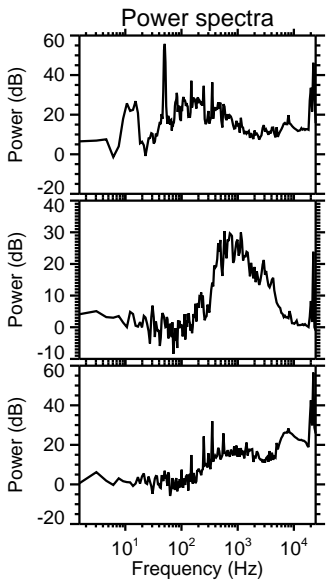
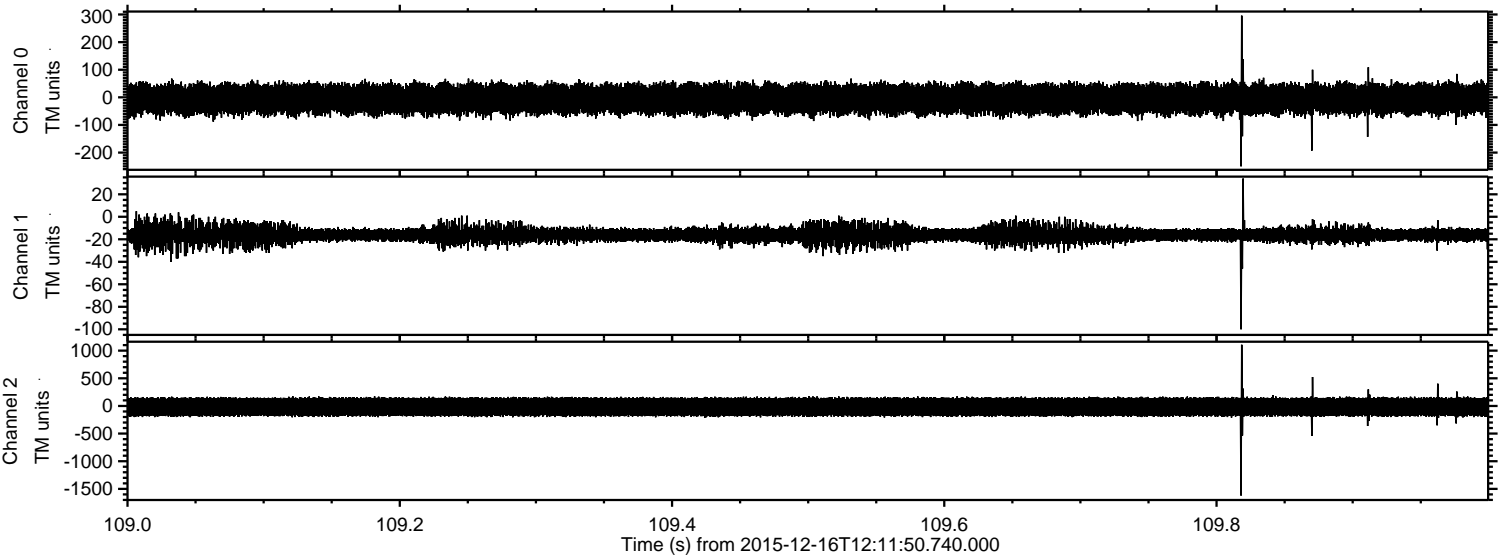

Channel 0
mn: -250
mx: 296
 μ : -6.1
 σ : 32.0

Channel 1
mn: -100
mx: 34
 μ : -15.8
 σ : 4.3

Channel 2
mn: -1620
mx: 1106
 μ : -16.9
 σ : 101.5

Processed Fri Jan 29 01:58:09 2016 by ELM ver.2012-10-06 from 001__elm20151216_121149__dat00.bin

