

ELMAVAN 3D WAVEFORMS (Measured data sampled at 50 kHz) 51000 packets of 144 samples from 2015-12-16T10:16:45.900.999.

Processed Fri Jan 29 01:31:52 2016 by ELM ver.2012-10-06 from 001__elm20151216_101644__dat00.bin

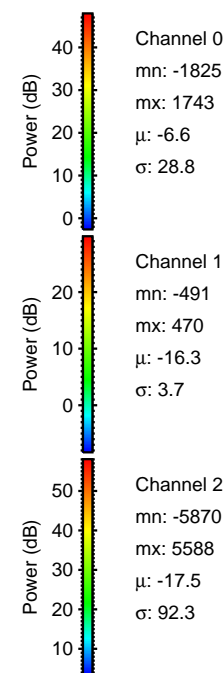

Processed Fri Jan 29 01:32:04 2016 by ELM ver.2012-10-06 from 001__elm20151216_101644__dat00.bin

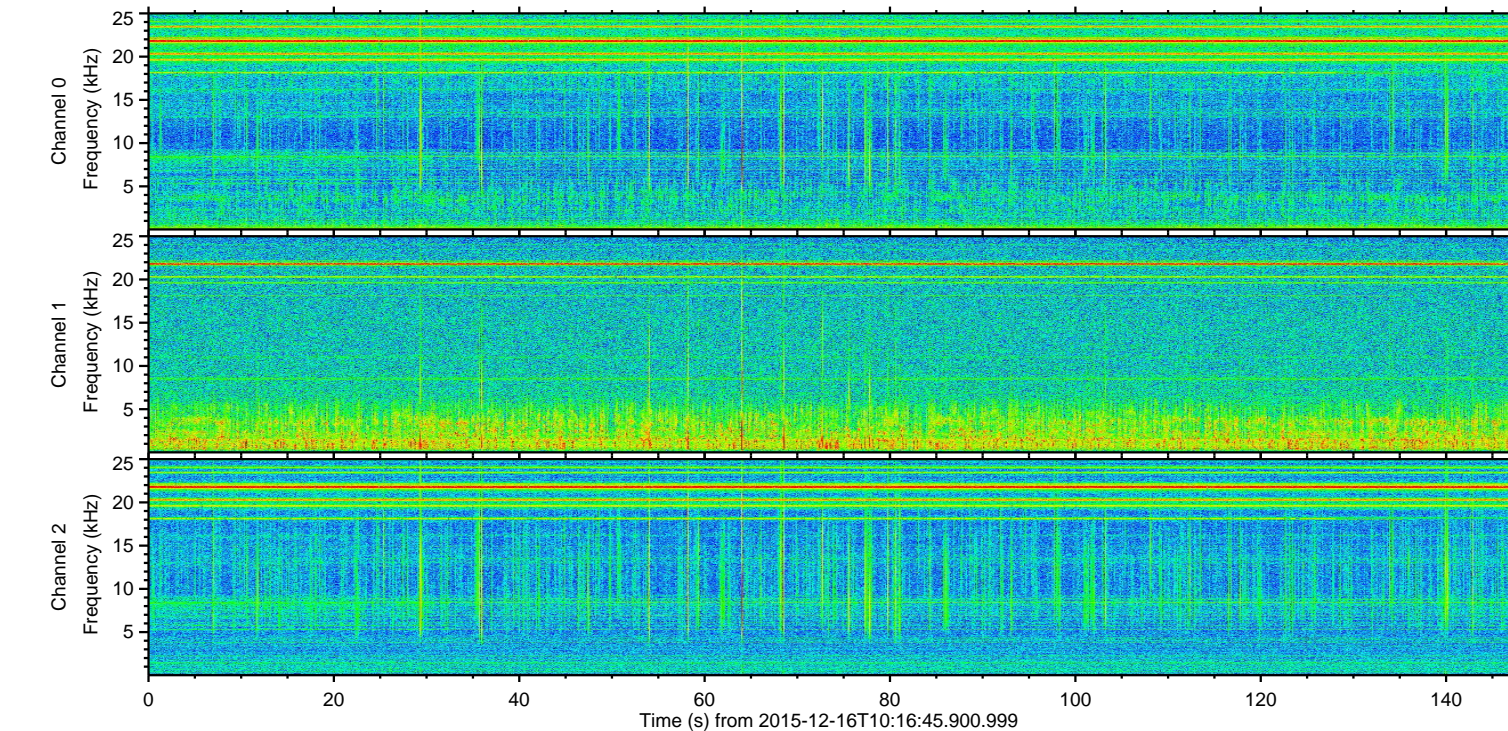
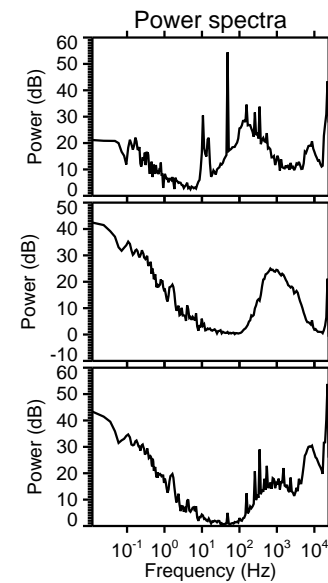
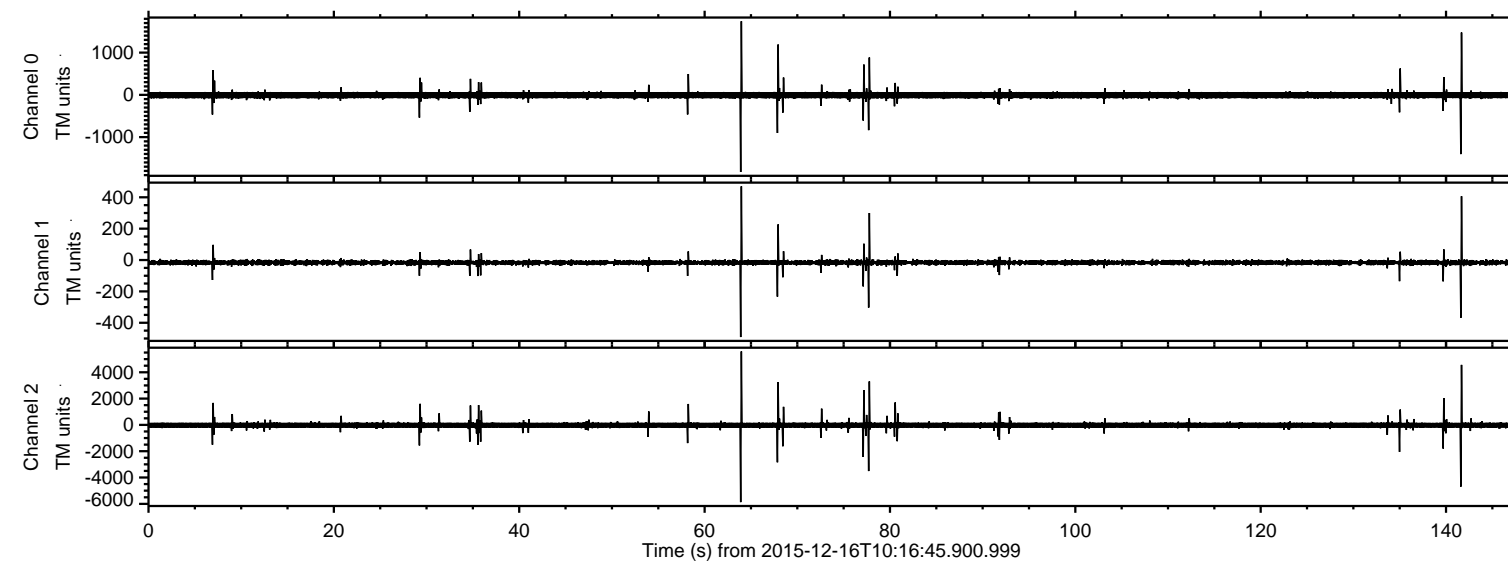
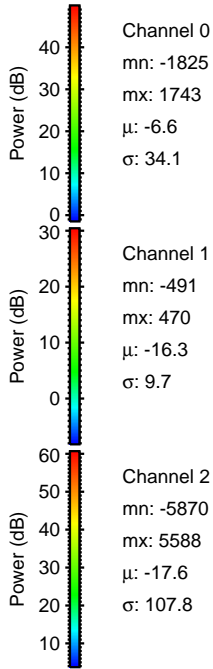
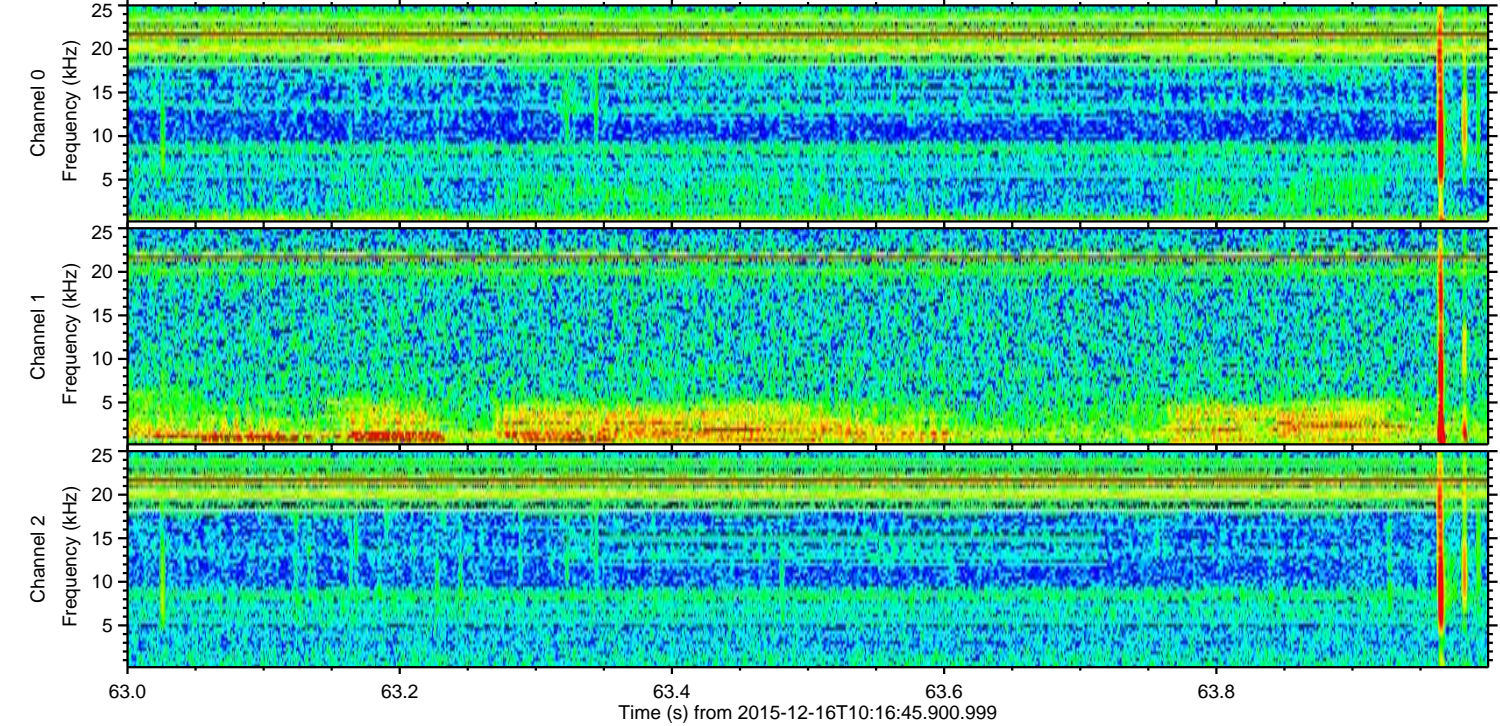
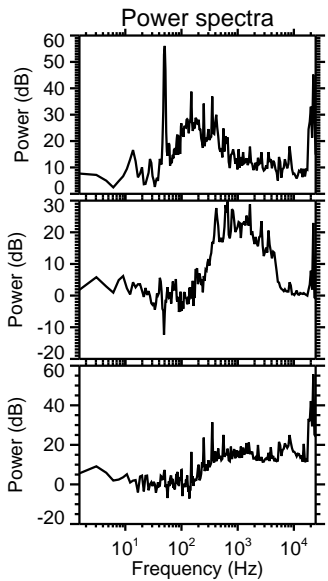
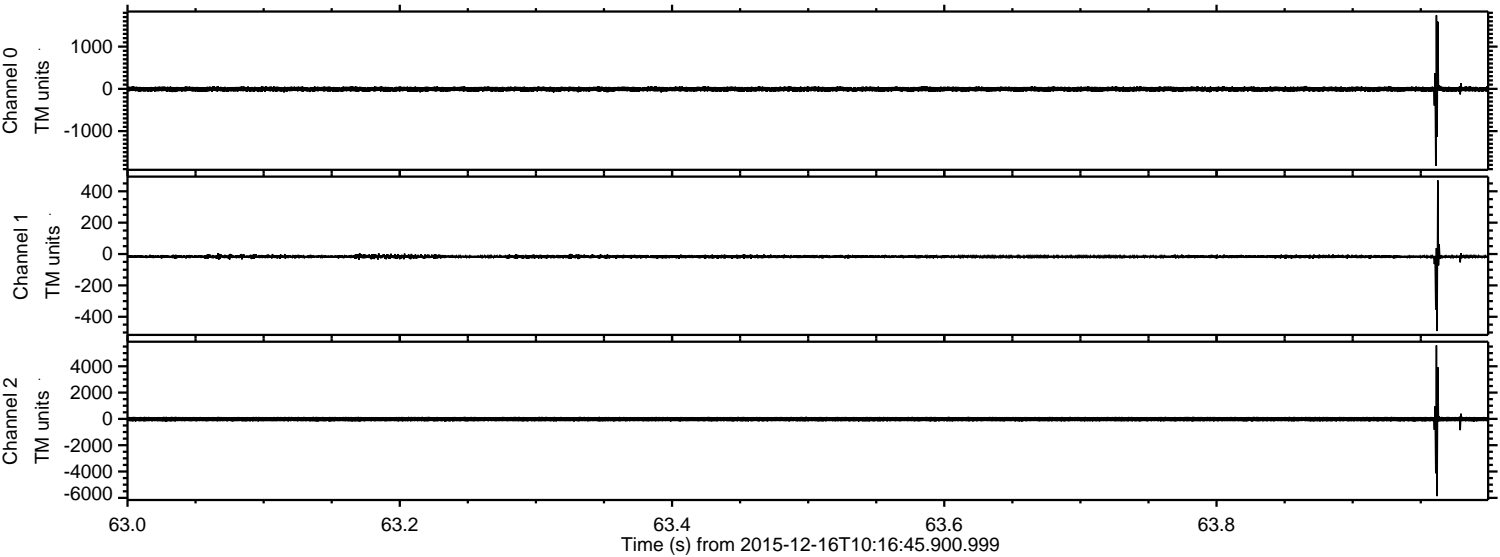

ELMAVAN 3D WAVEFORMS (Measured data sampled at 50 kHz) 51000 packets of 144 samples from 2015-12-16T10:16:45.900.999. Part 142/147

Processed Fri Jan 29 01:32:05 2016 by ELM ver.2012-10-06 from 001__elm20151216_101644__dat00.bin

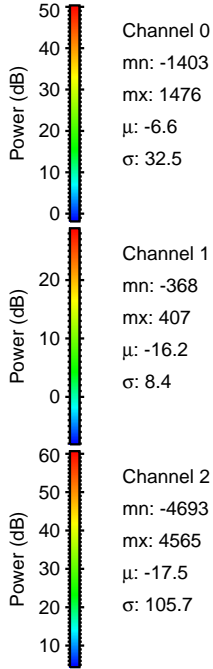
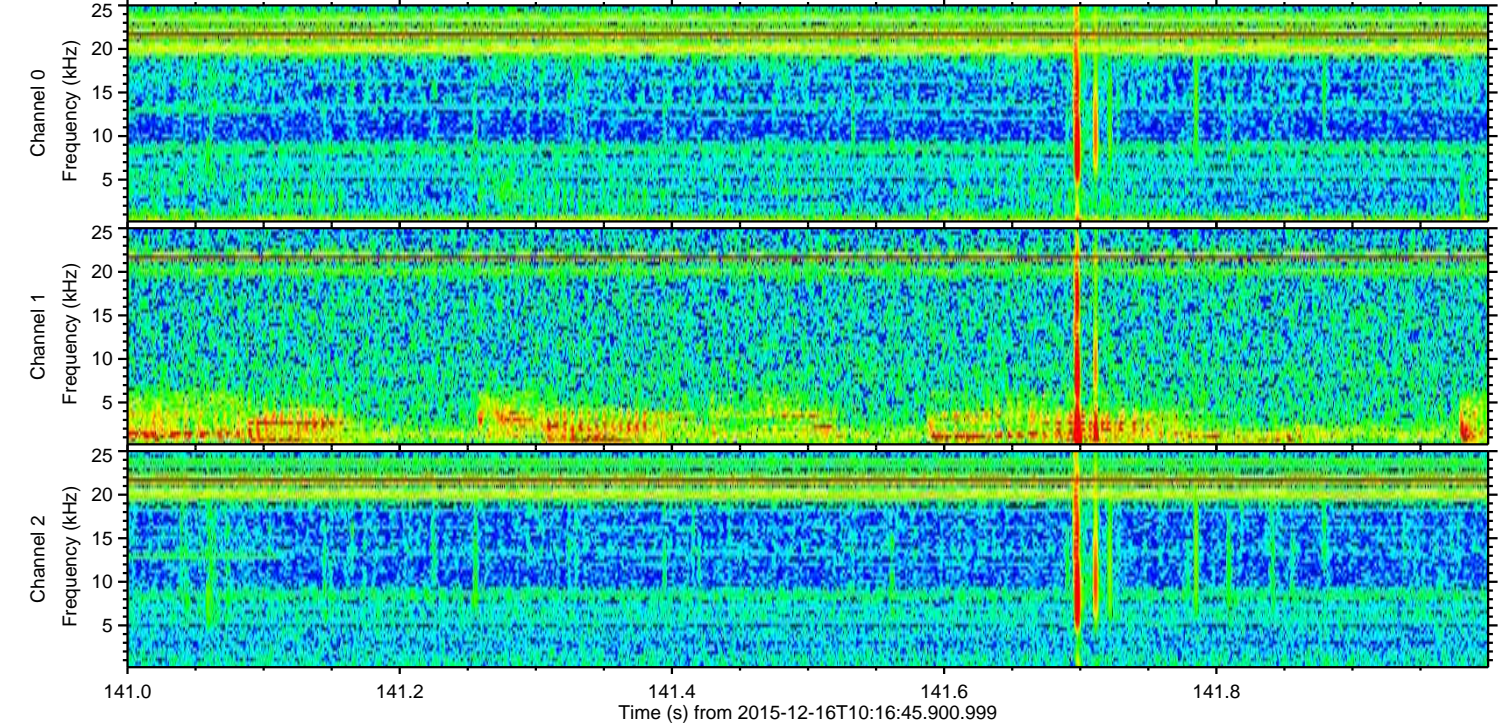
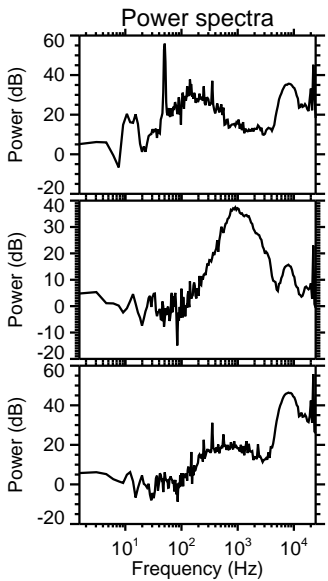
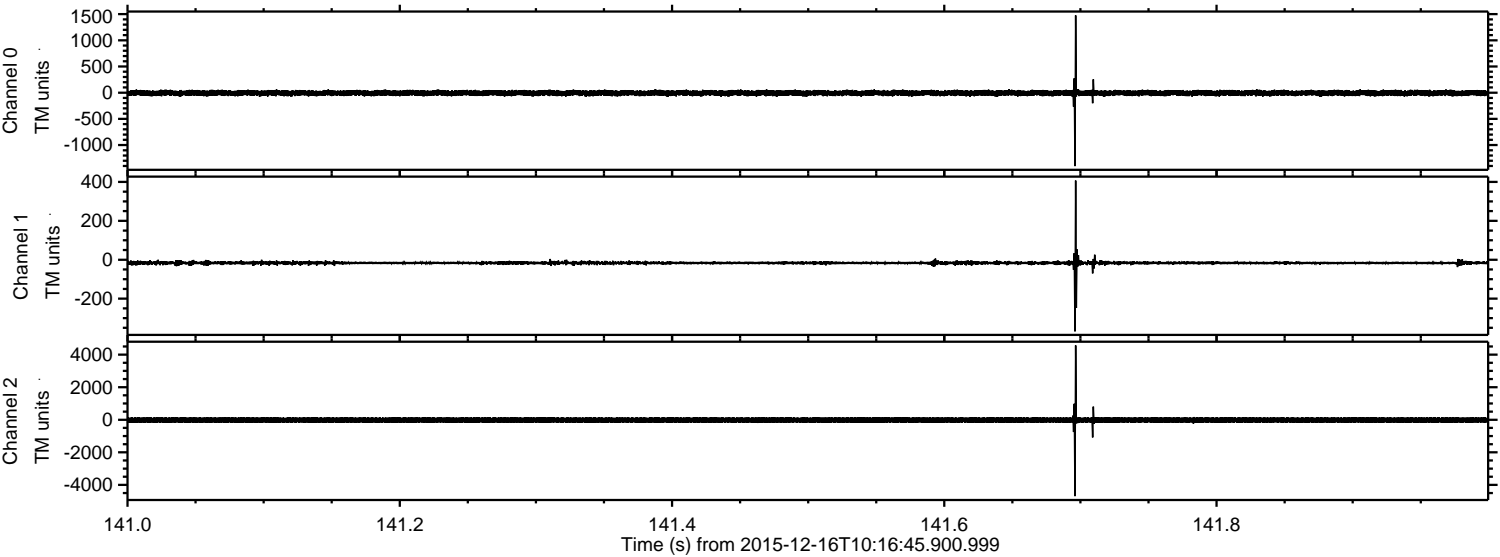

ELMAVAN 3D WAVEFORMS (Measured data sampled at 50 kHz) 51000 packets of 144 samples from 2015-12-16T10:16:45.900.999. Part 78/147

Processed Fri Jan 29 01:32:06 2016 by ELM ver.2012-10-06 from 001__elm20151216_101644__dat00.bin

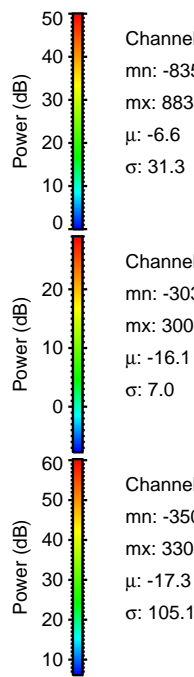
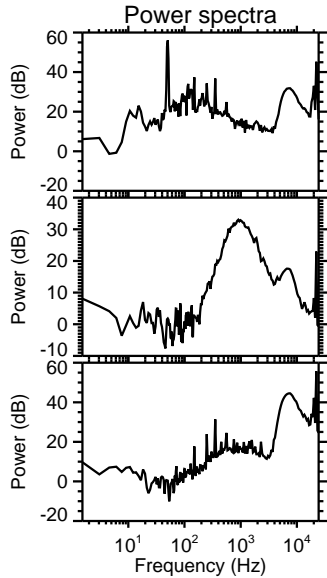
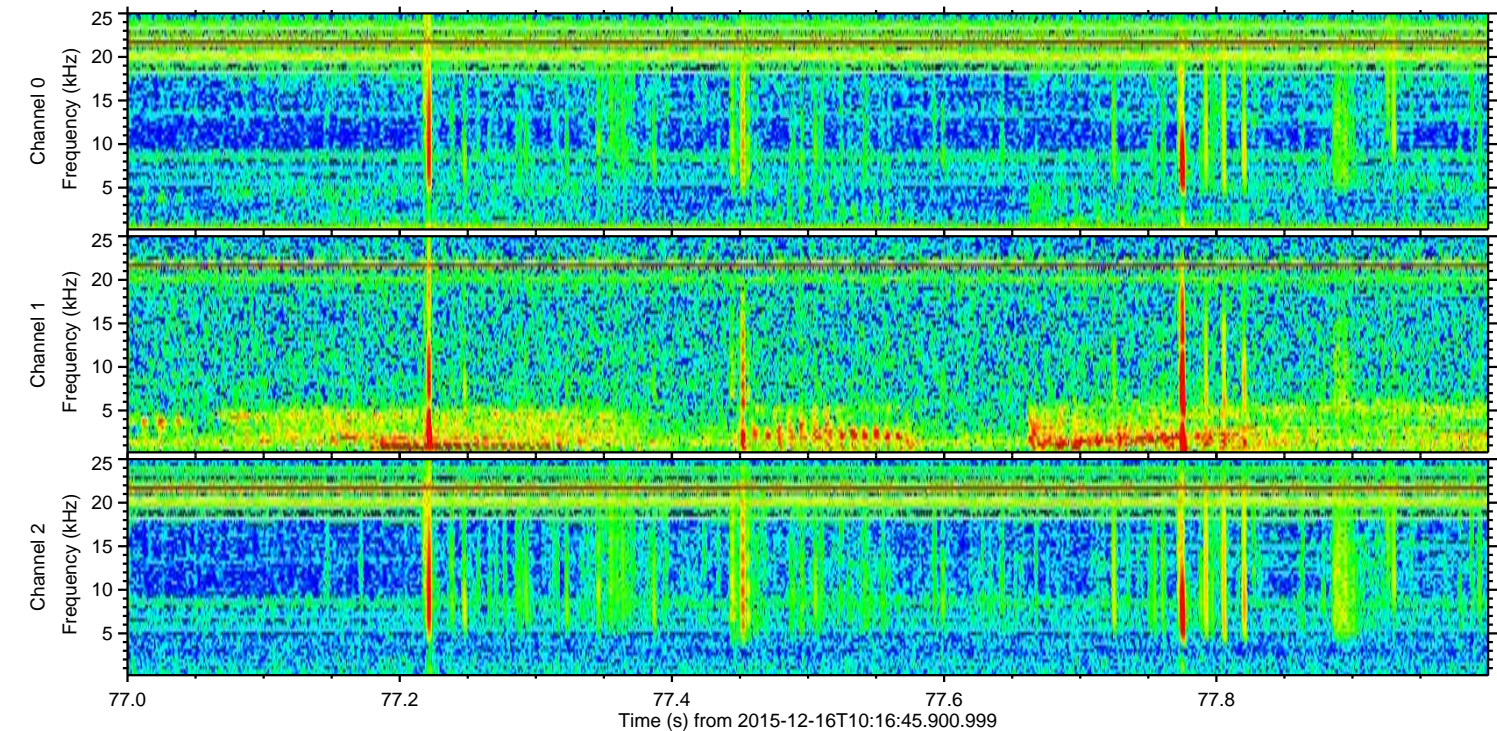
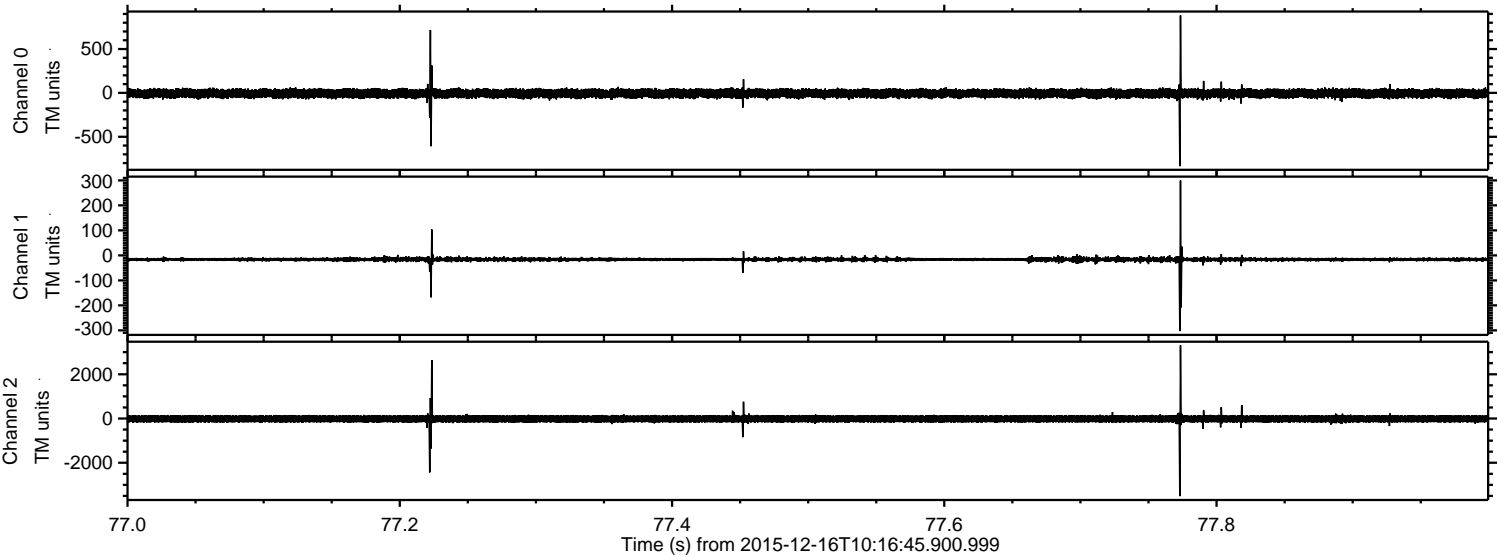

ELMAVAN 3D WAVEFORMS (Measured data sampled at 50 kHz) 51000 packets of 144 samples from 2015-12-16T10:16:45.900.999. Part 68/147

Processed Fri Jan 29 01:32:07 2016 by ELM ver.2012-10-06 from 001__elm20151216_101644__dat00.bin

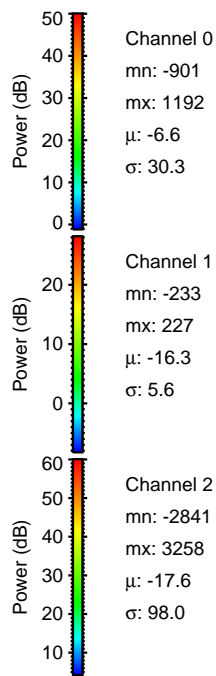
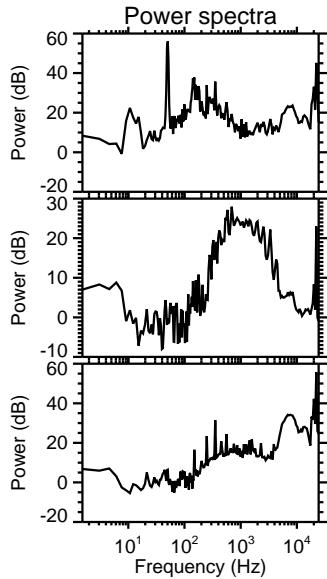
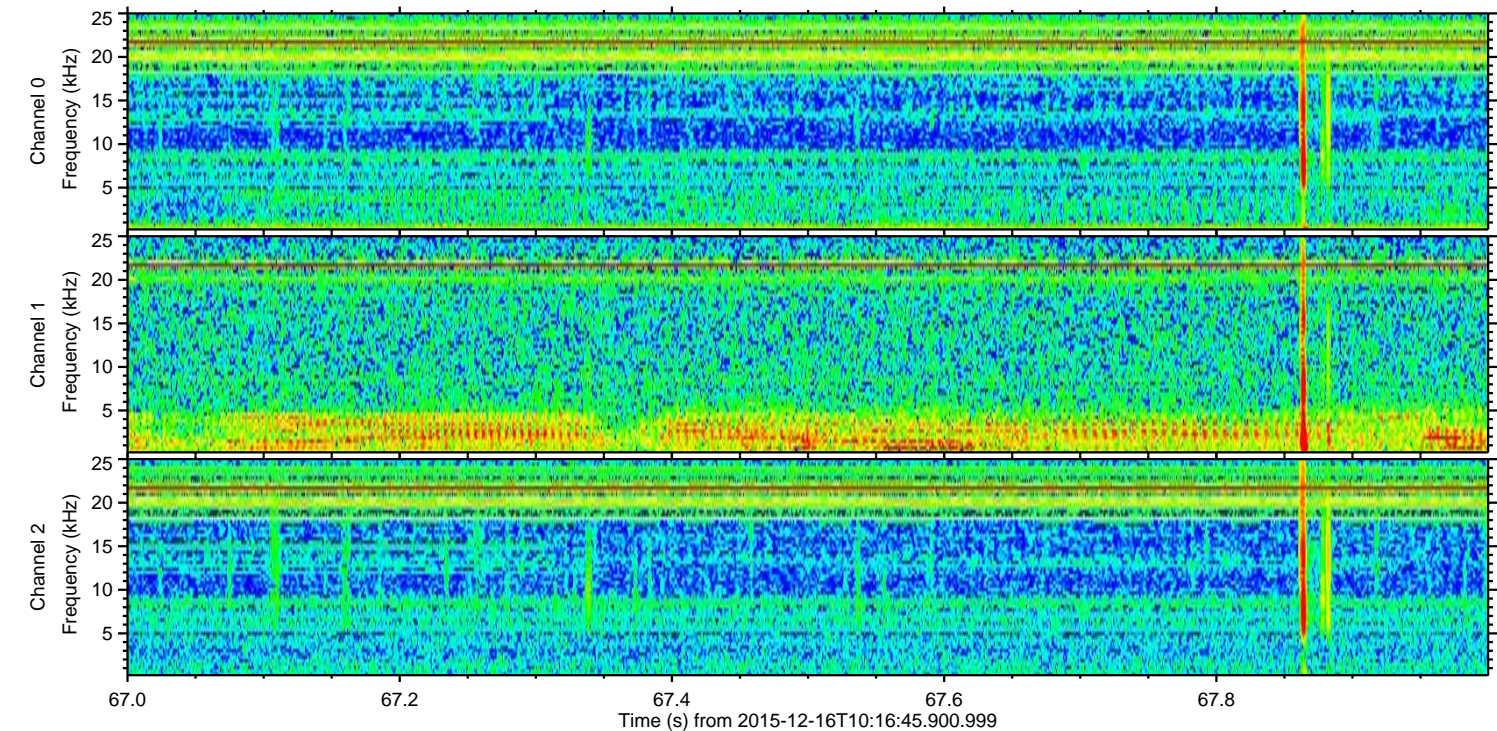
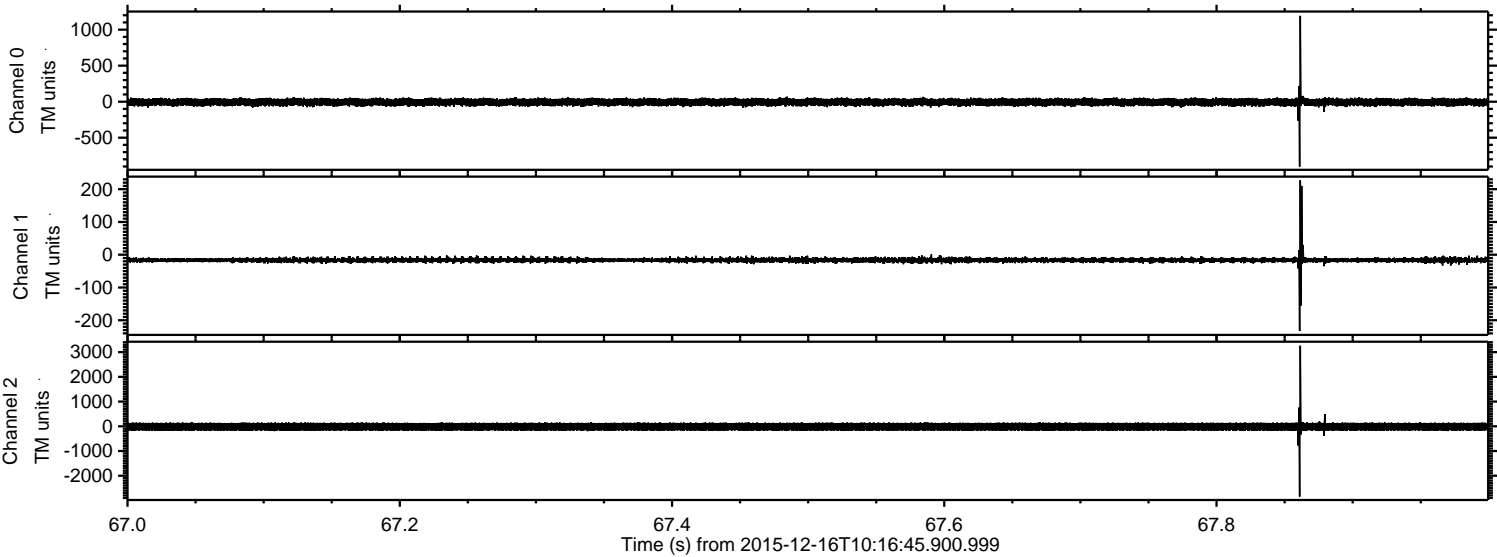

Channel 0
mn: -901
mx: 1192
 μ : -6.6
 σ : 30.3

Channel 1
mn: -233
mx: 227
 μ : -16.3
 σ : 5.6

Channel 2
mn: -2841
mx: 3258
 μ : -17.6
 σ : 98.0

ELMAVAN 3D WAVEFORMS (Measured data sampled at 50 kHz) 51000 packets of 144 samples from 2015-12-16T10:16:45.900.999. Part 136/147

Processed Fri Jan 29 01:32:08 2016 by ELM ver.2012-10-06 from 001__elm20151216_101644__dat00.bin

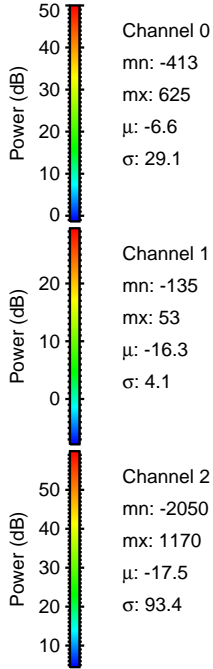
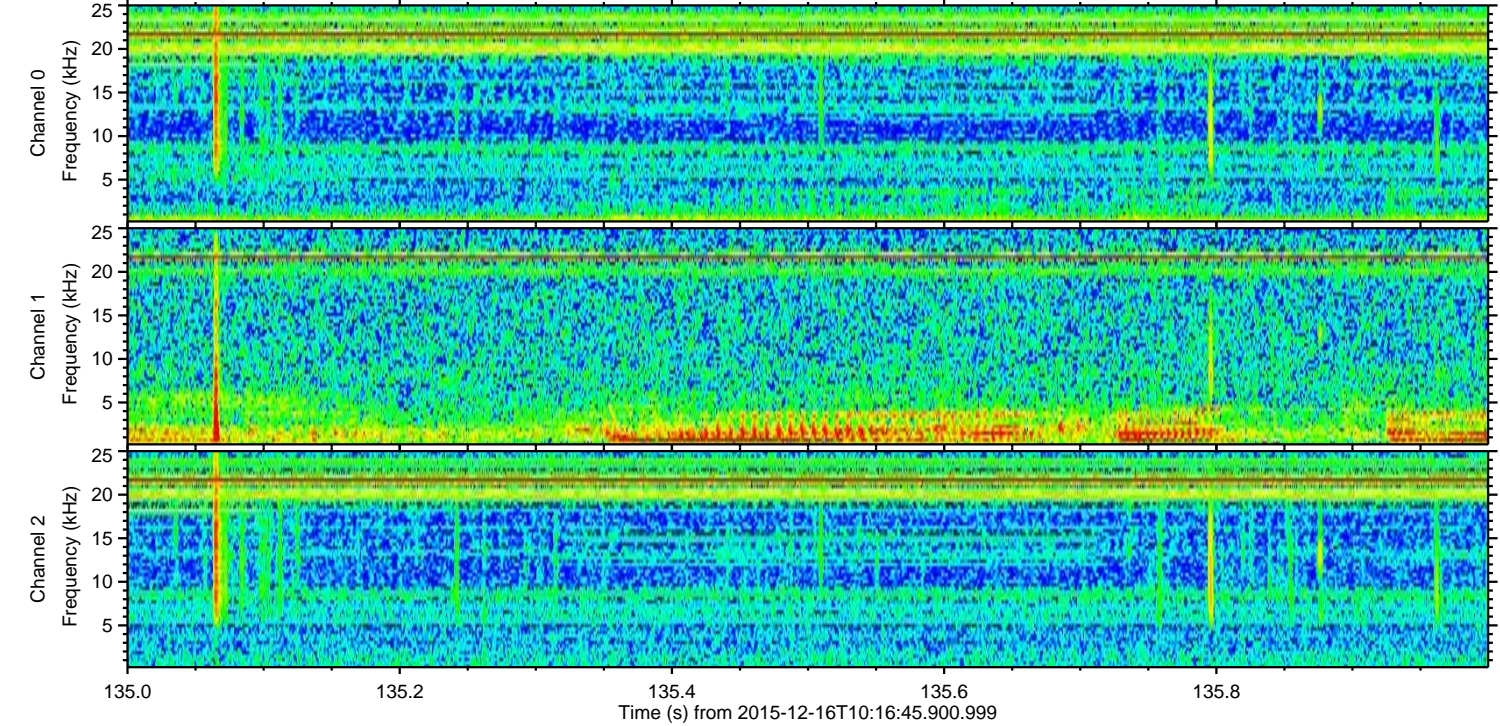
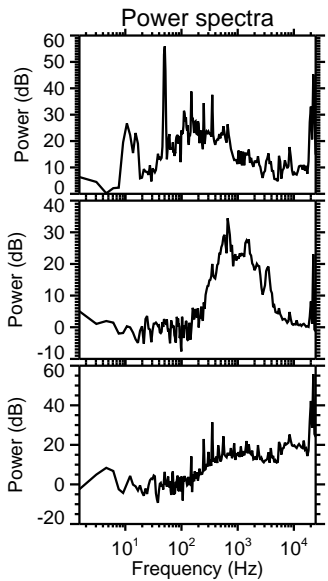
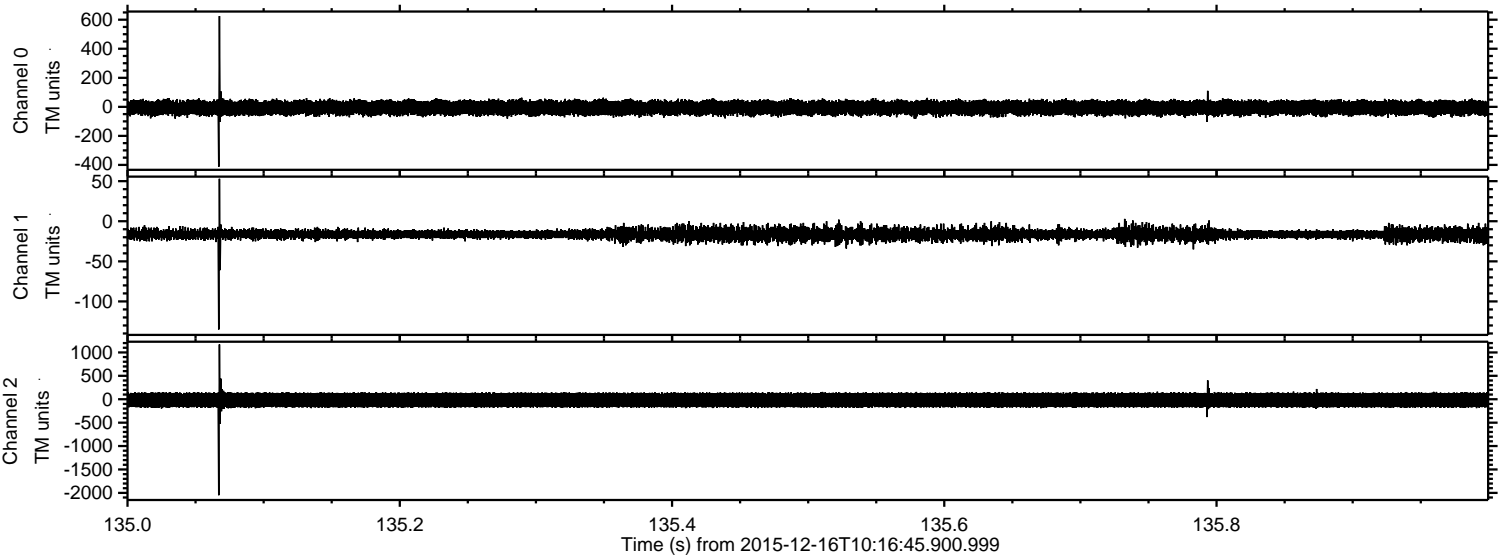

ELMAVAN 3D WAVEFORMS (Measured data sampled at 50 kHz) 51000 packets of 144 samples from 2015-12-16T10:16:45.900.999. Part 140/147

Processed Fri Jan 29 01:32:09 2016 by ELM ver.2012-10-06 from 001__elm20151216_101644__dat00.bin

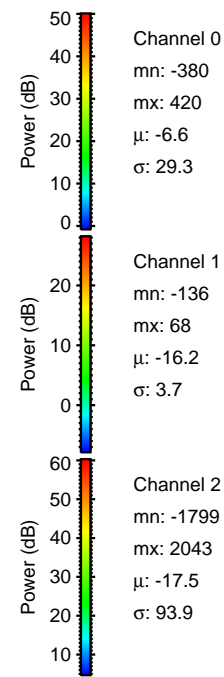
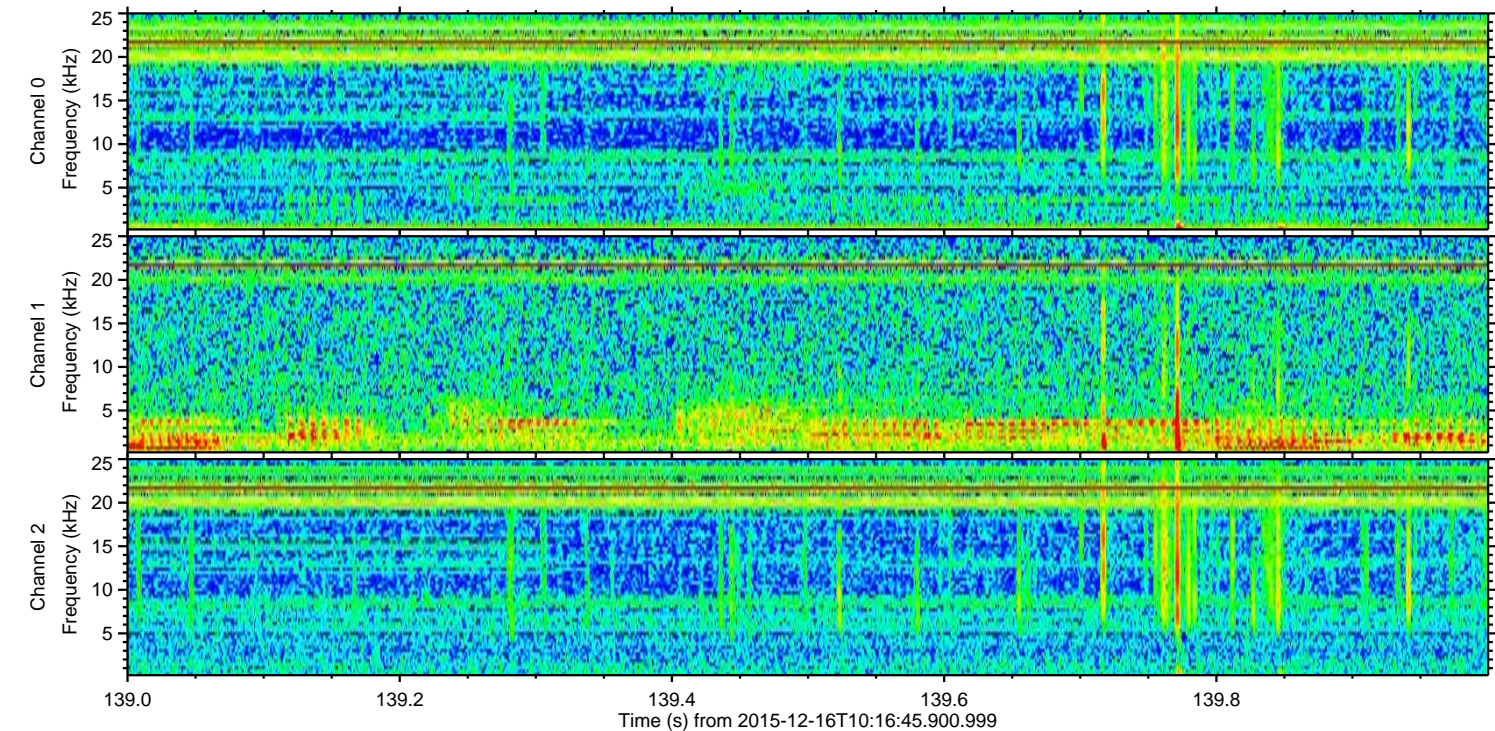
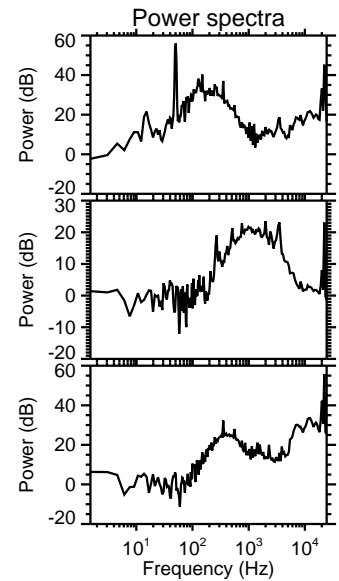
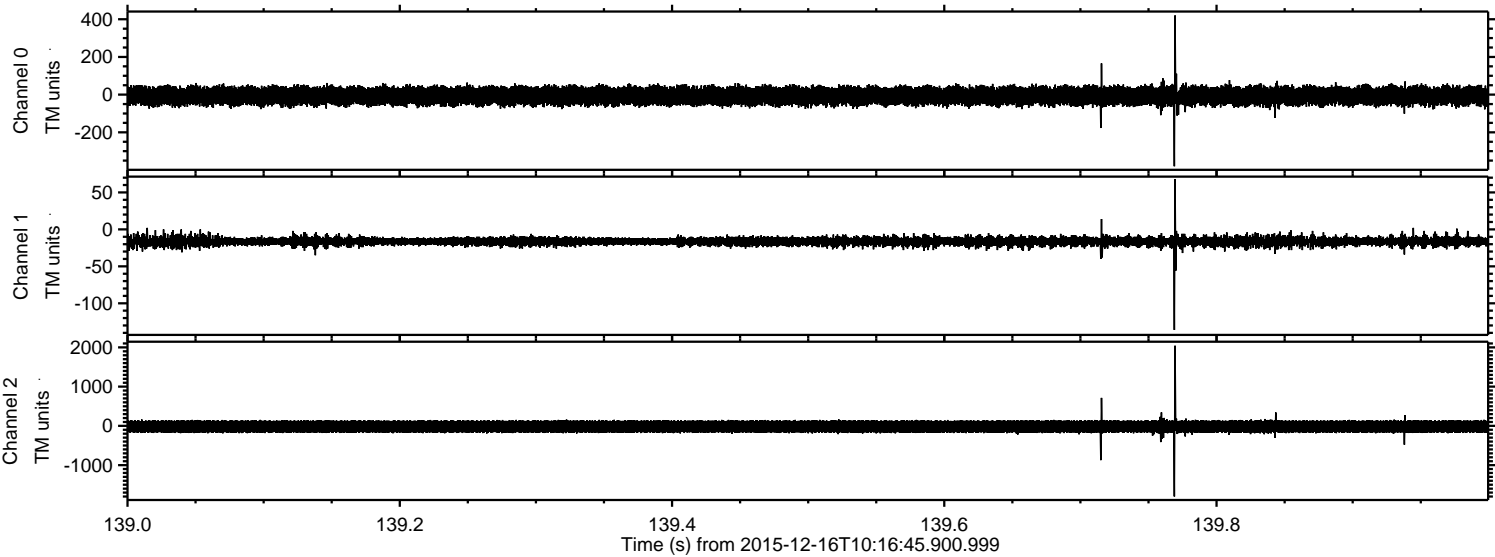

Processed Fri Jan 29 01:32:10 2016 by ELM ver.2012-10-06 from 001__elm20151216_101644__dat00.bin

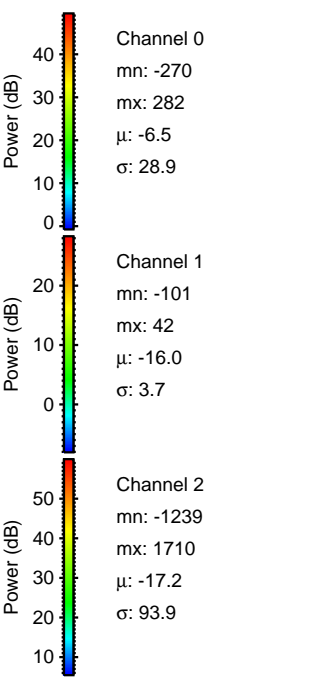
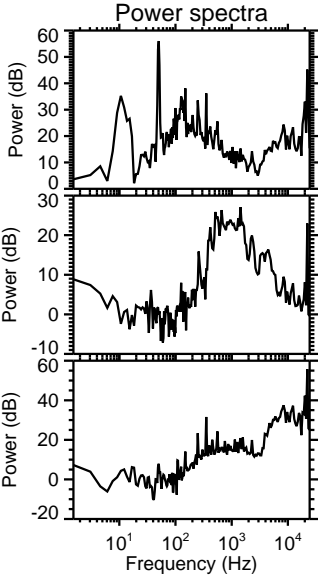
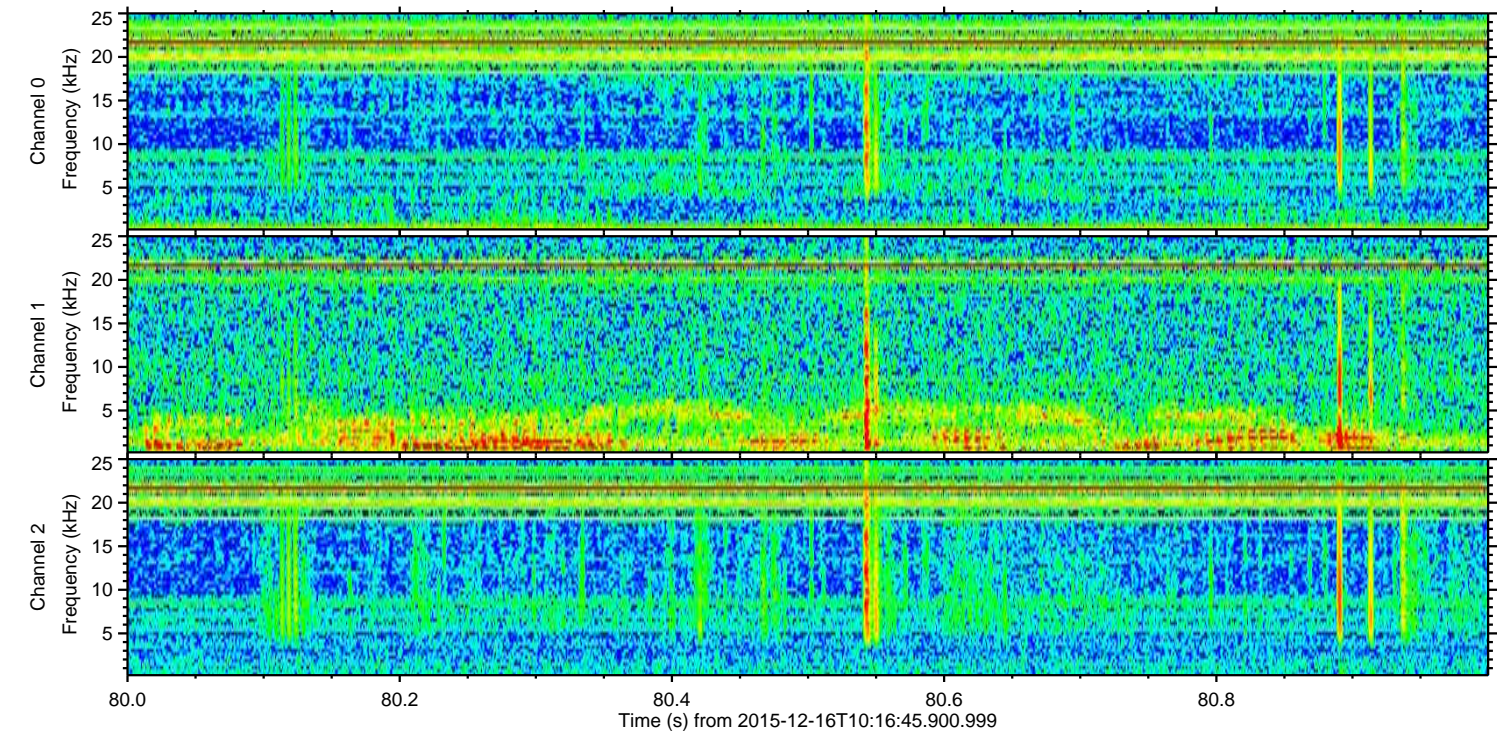
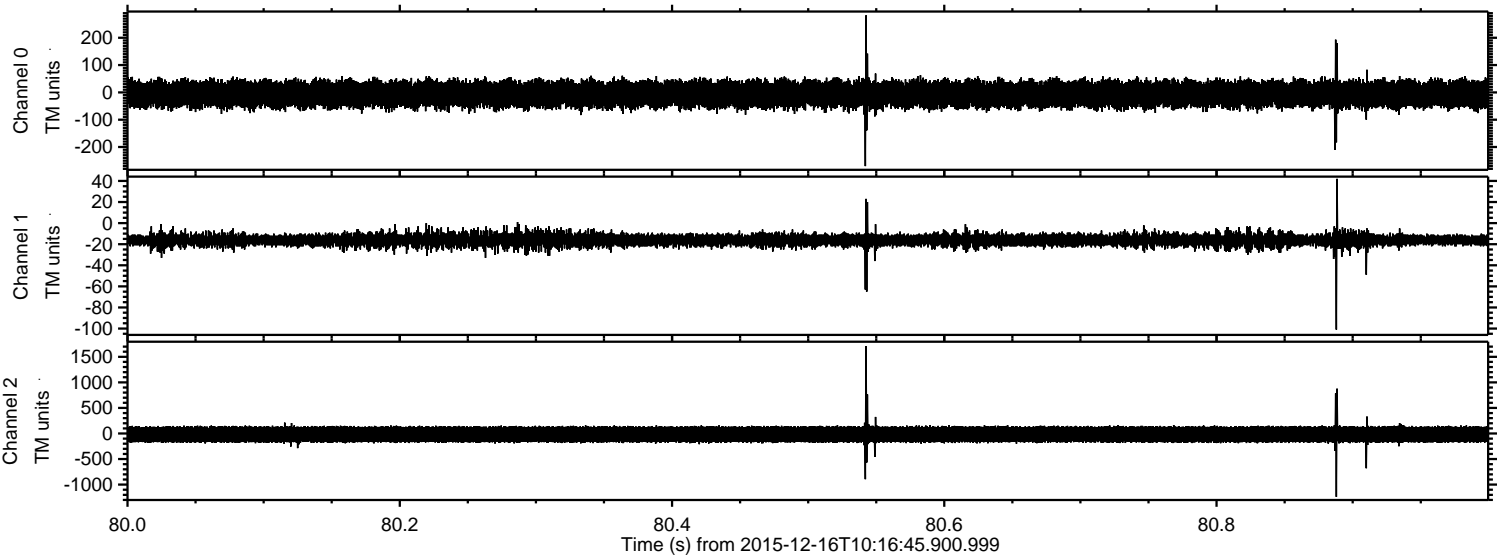

Processed Fri Jan 29 01:32:11 2016 by ELM ver.2012-10-06 from 001__elm20151216_101644__dat00.bin

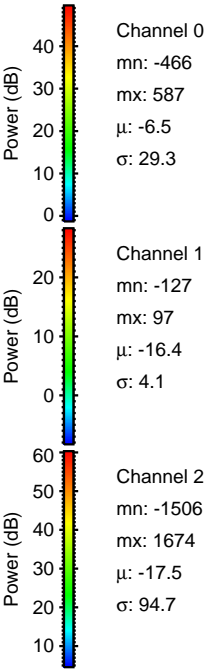
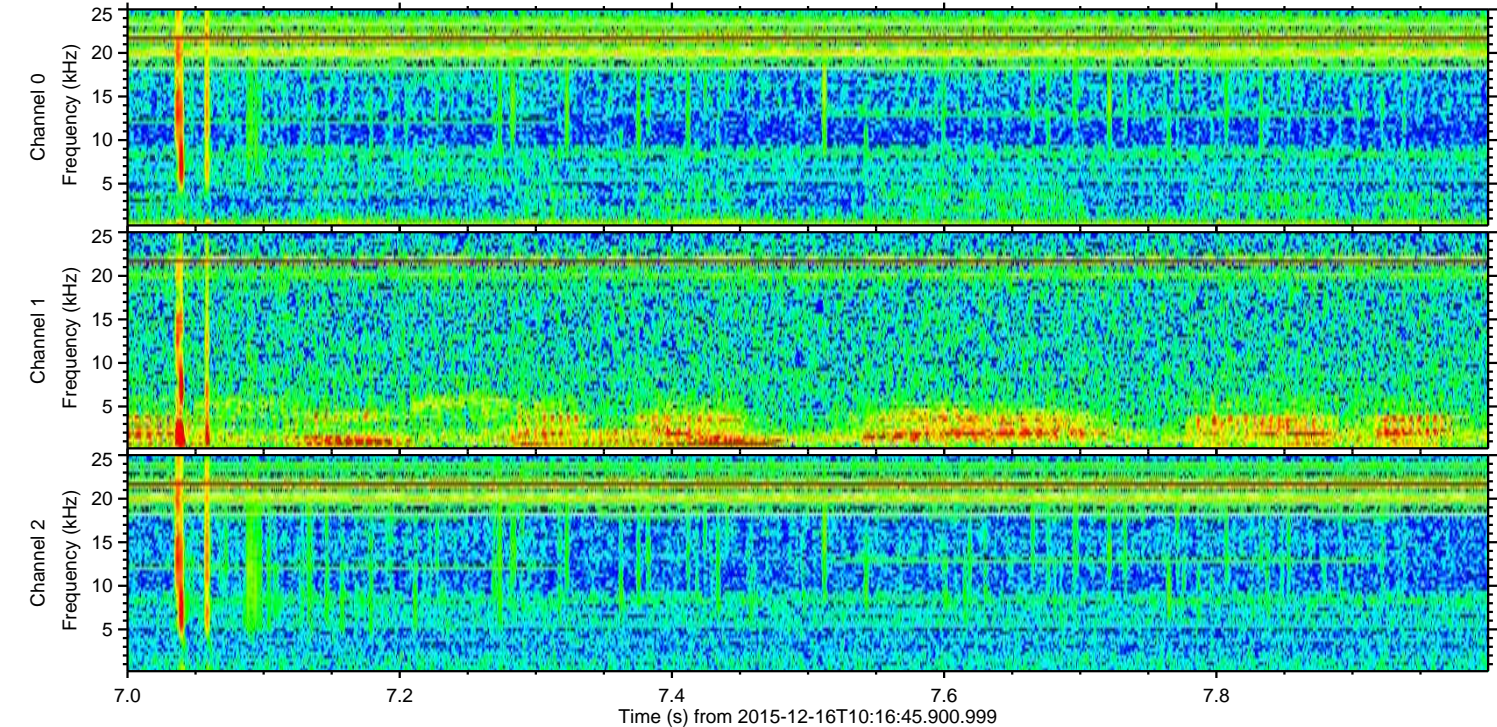
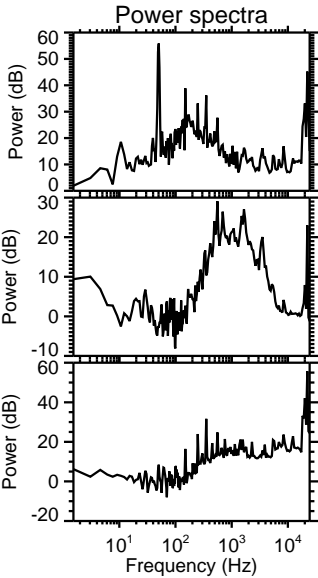
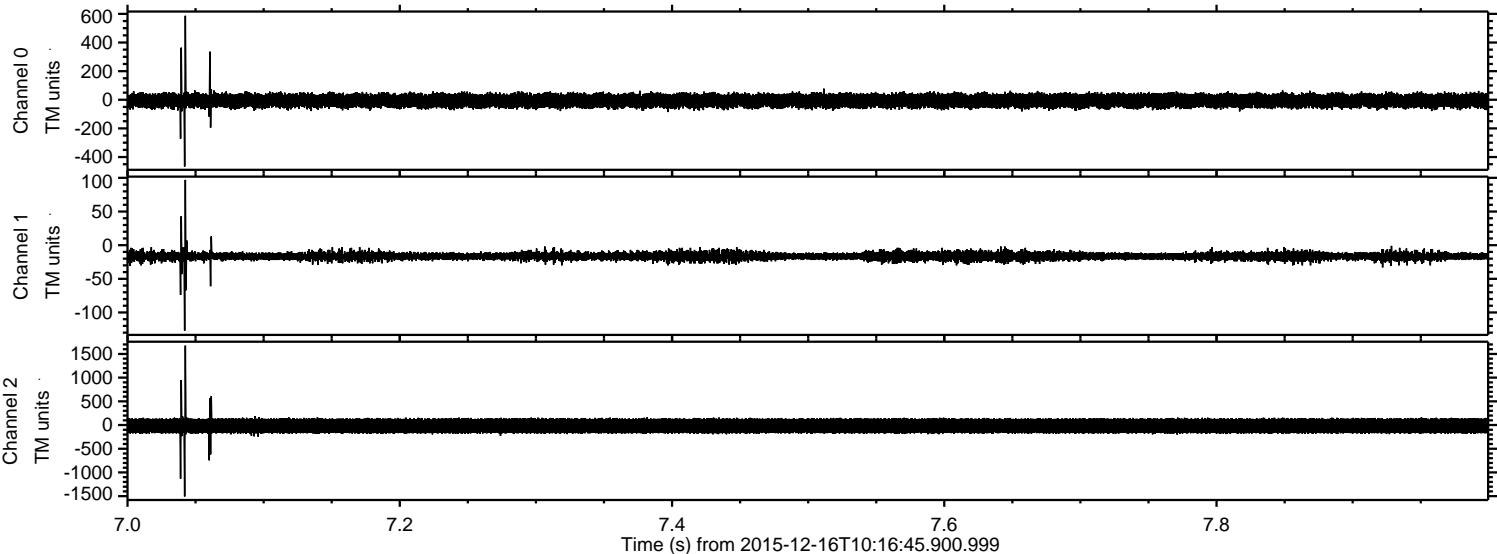

Processed Fri Jan 29 01:32:12 2016 by ELM ver.2012-10-06 from 001__elm20151216_101644__dat00.bin

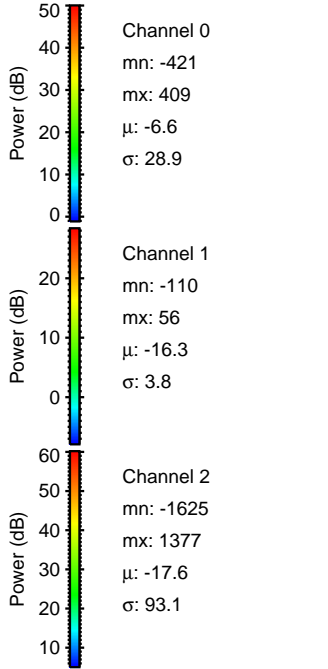
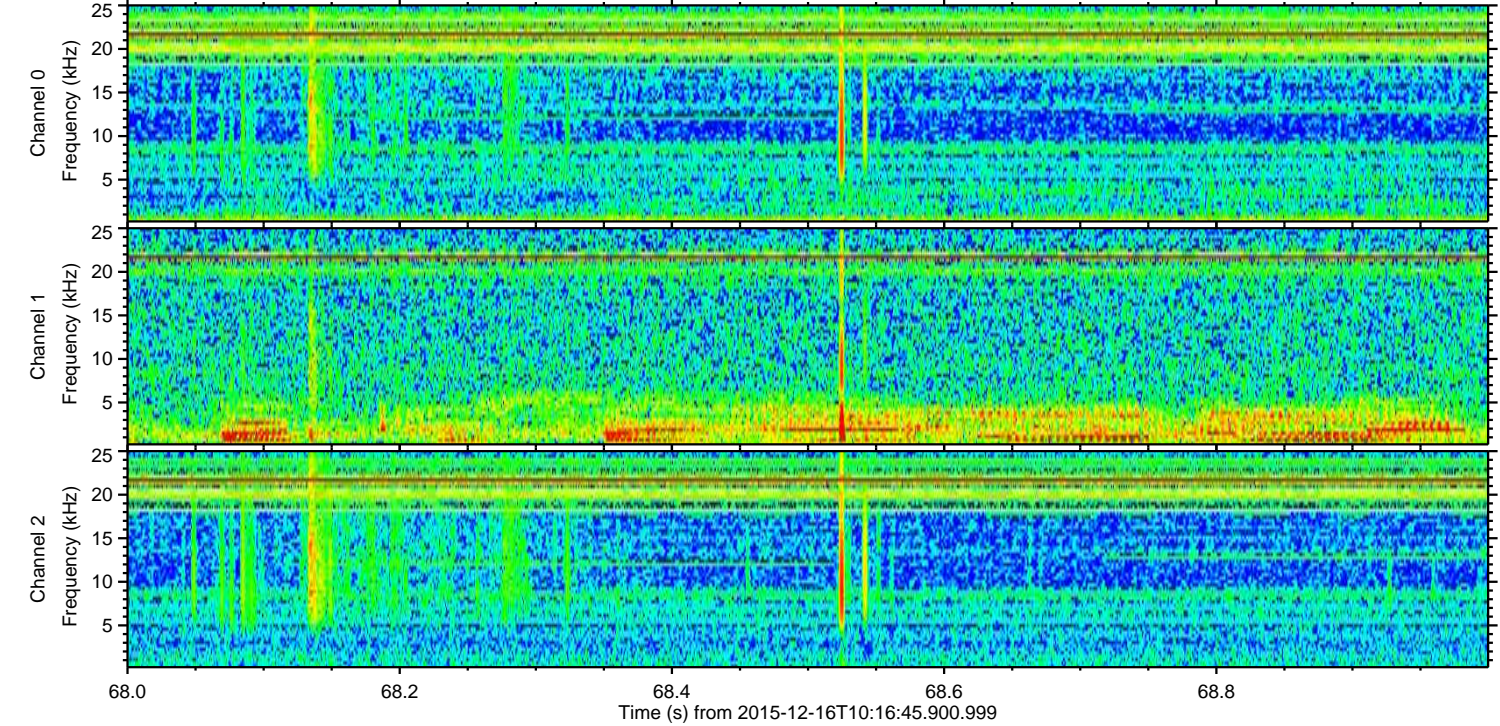
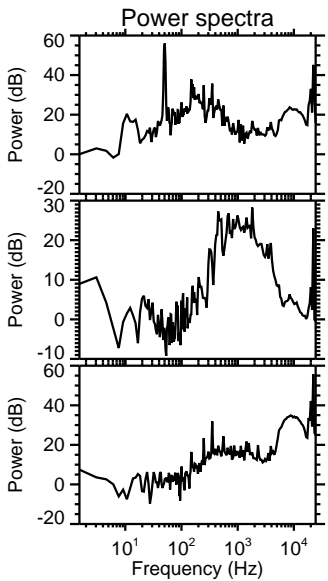
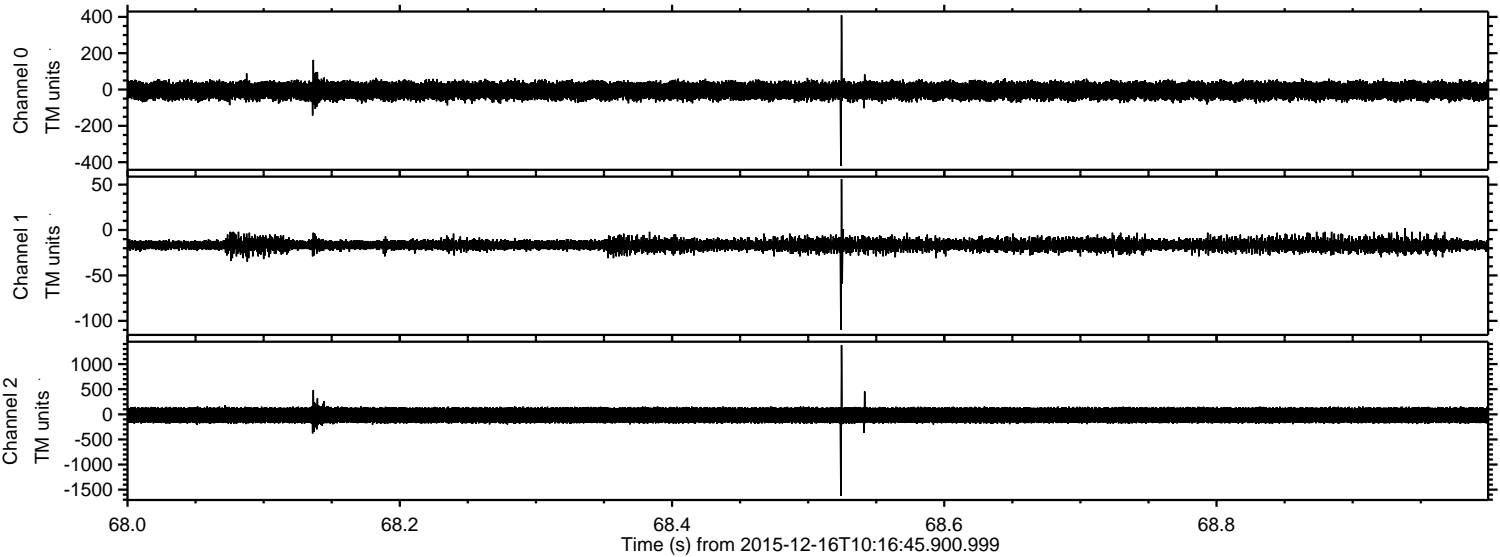

Processed Fri Jan 29 01:32:13 2016 by ELM ver.2012-10-06 from 001__elm20151216_101644__dat00.bin

