

ELMAVAN 3D WAVEFORMS (Measured data sampled at 50 kHz) 51000 packets of 144 samples from 2015-12-16T07:56:40.046.999.

Processed Fri Jan 29 00:59:14 2016 by ELM ver.2012-10-06 from 001__elm20151216_075639__dat00.bin

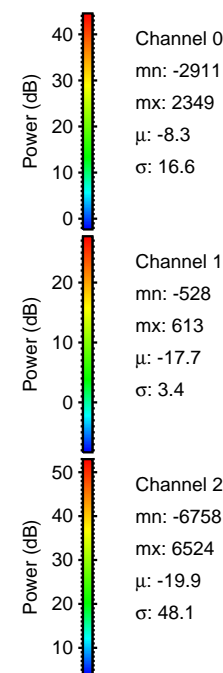

Processed Fri Jan 29 00:59:26 2016 by ELM ver.2012-10-06 from 001__elm20151216_075639__dat00.bin

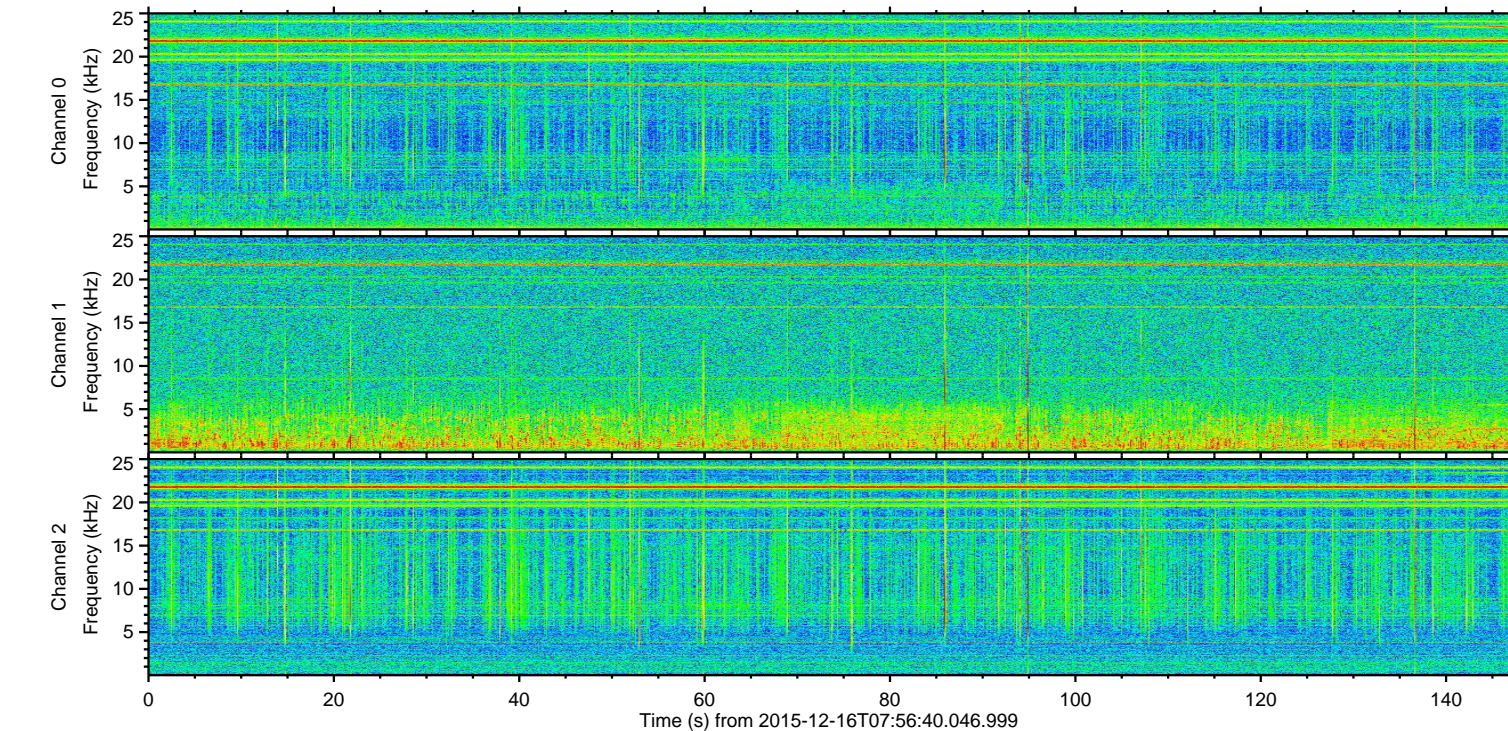
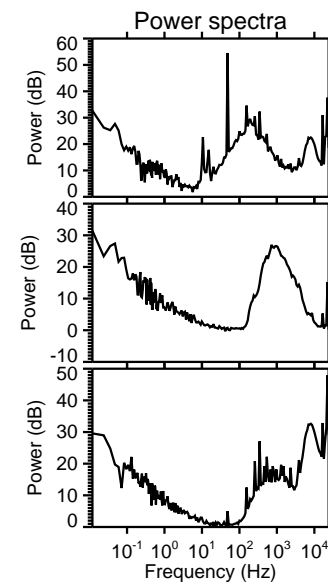
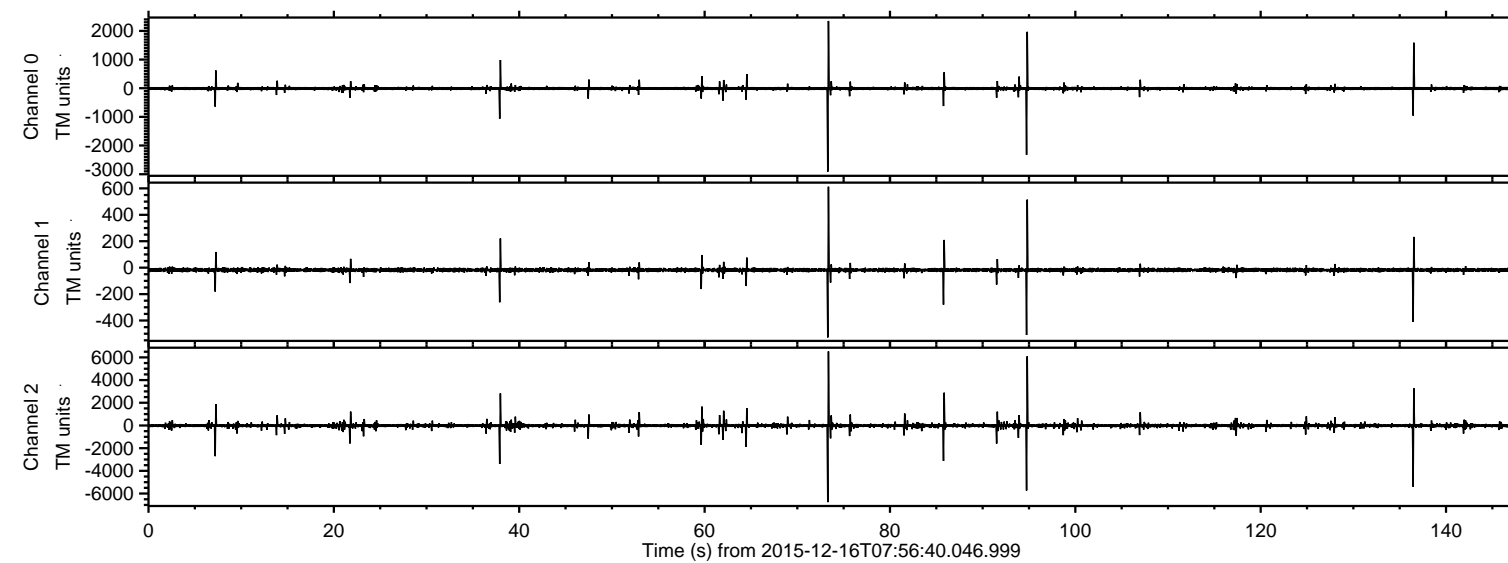
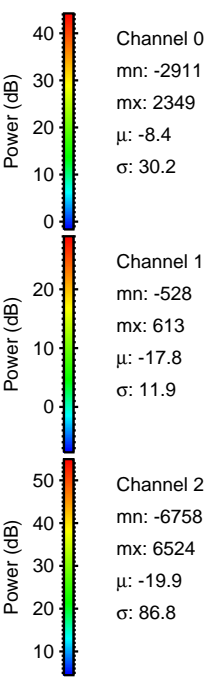
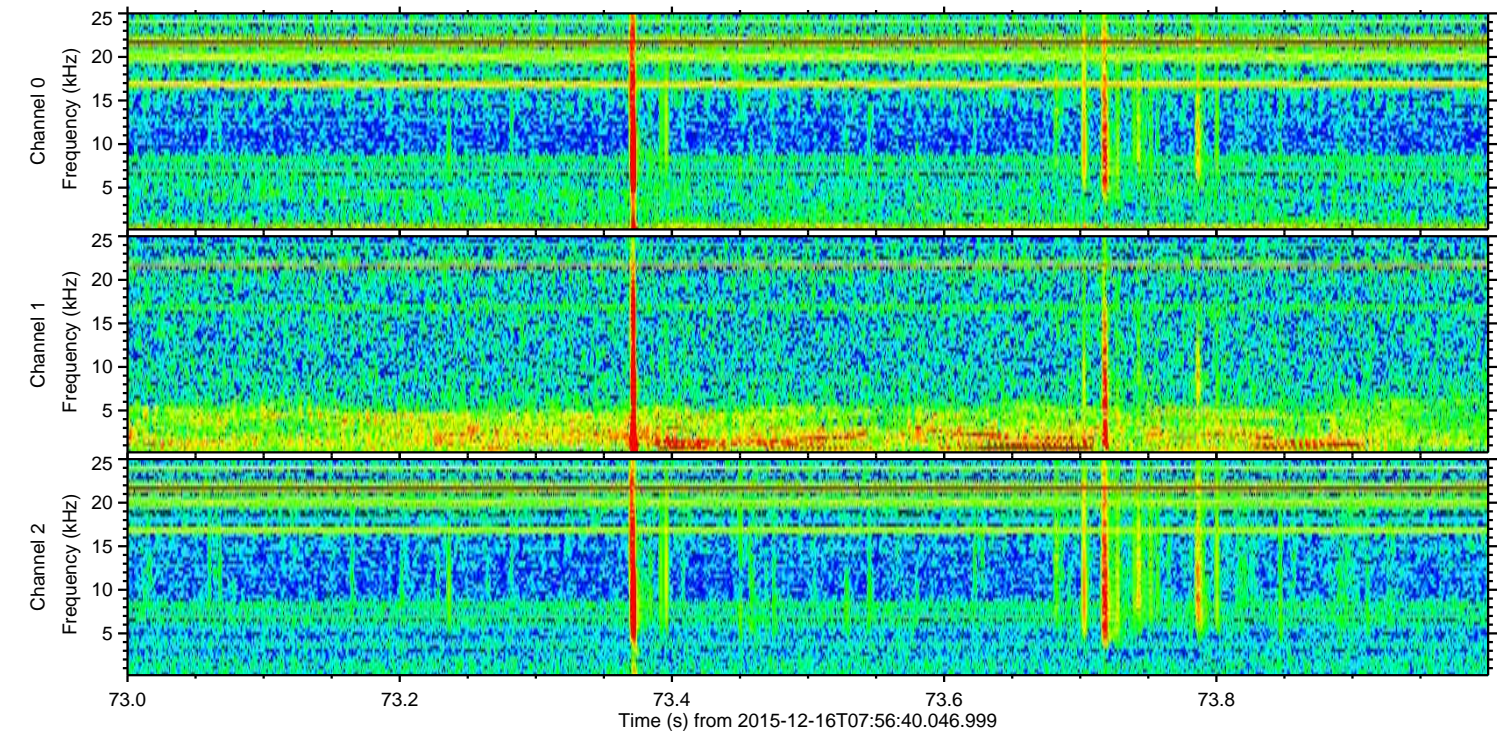
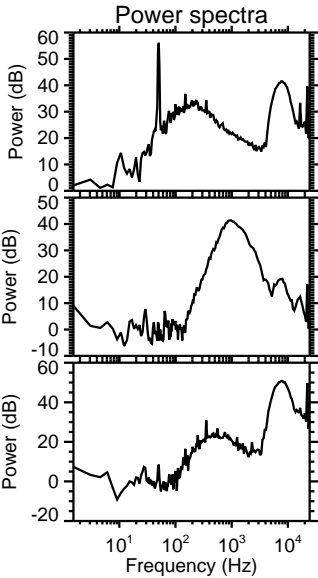
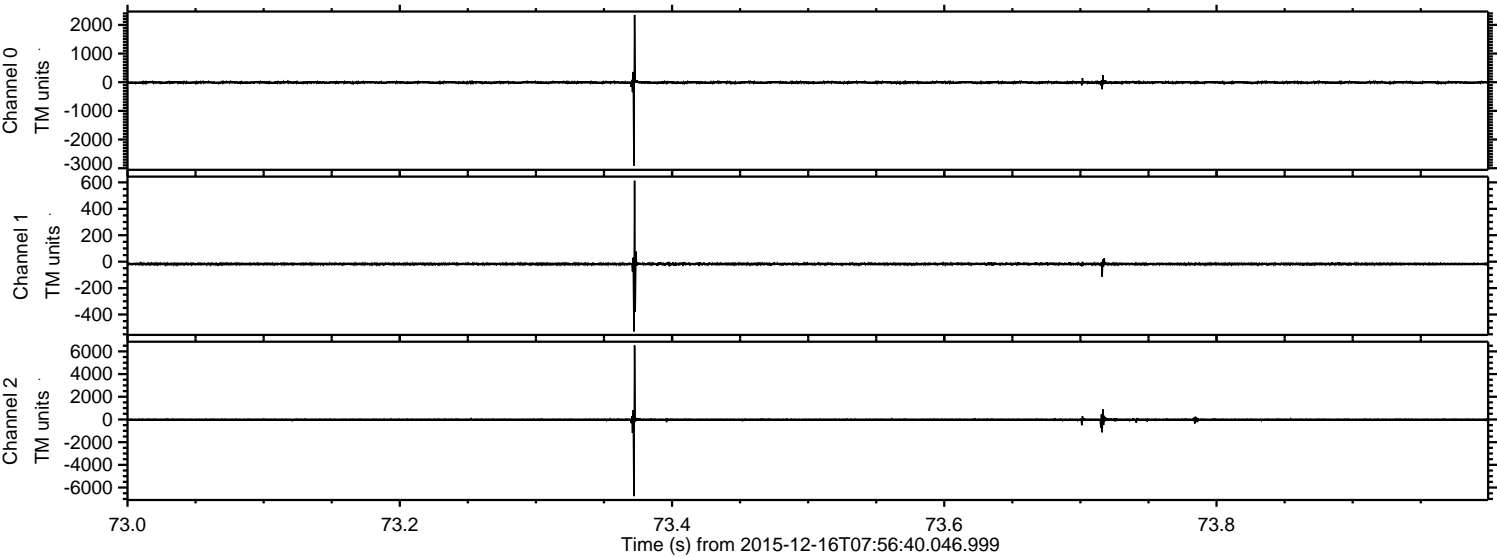

Processed Fri Jan 29 00:59:27 2016 by ELM ver.2012-10-06 from 001__elm20151216_075639__dat00.bin

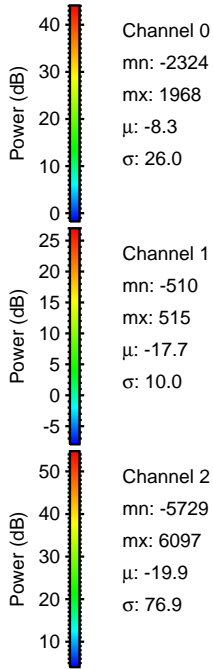
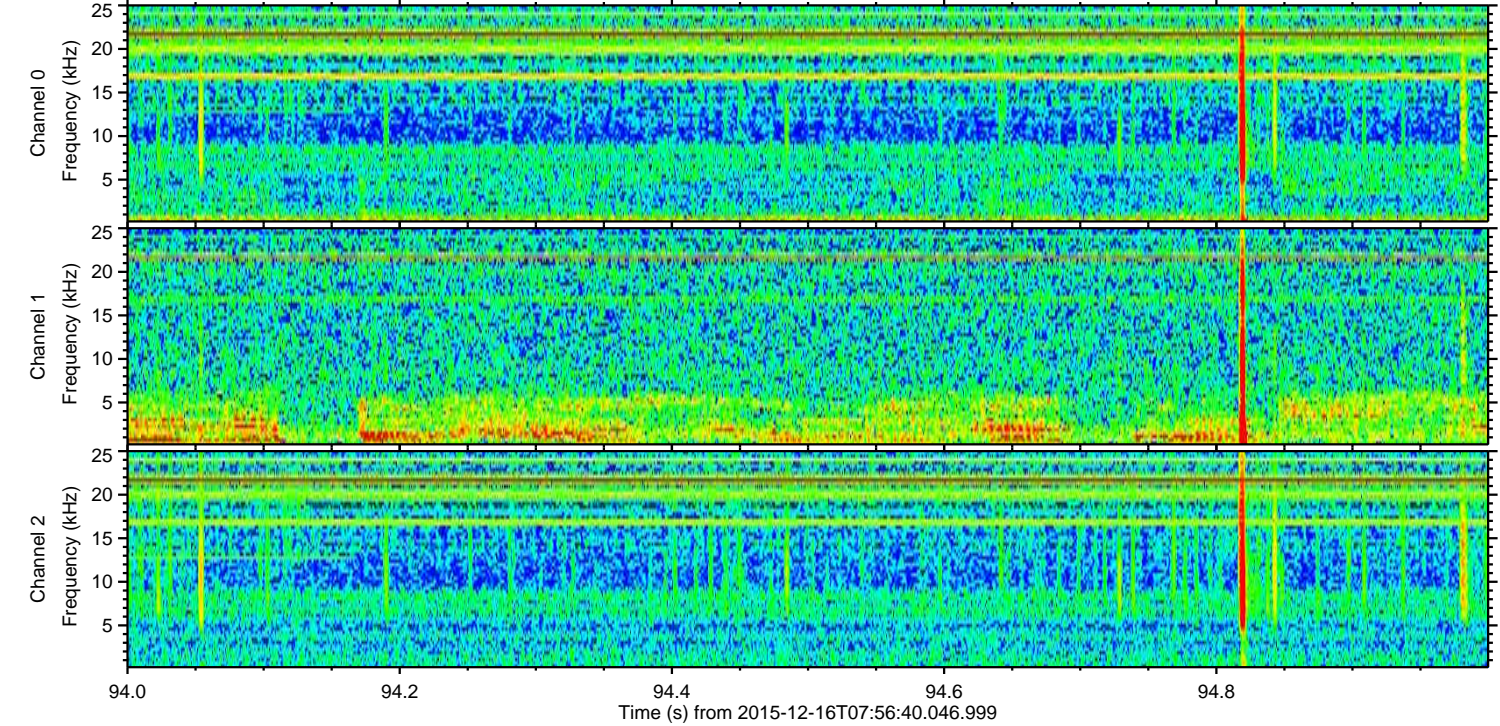
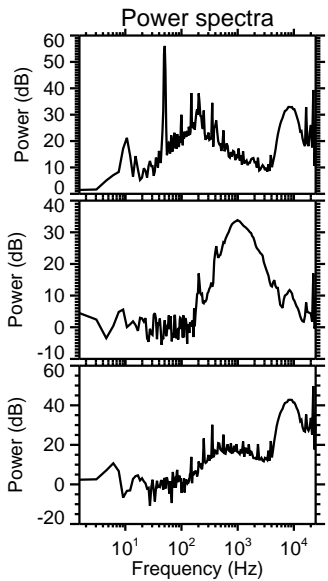
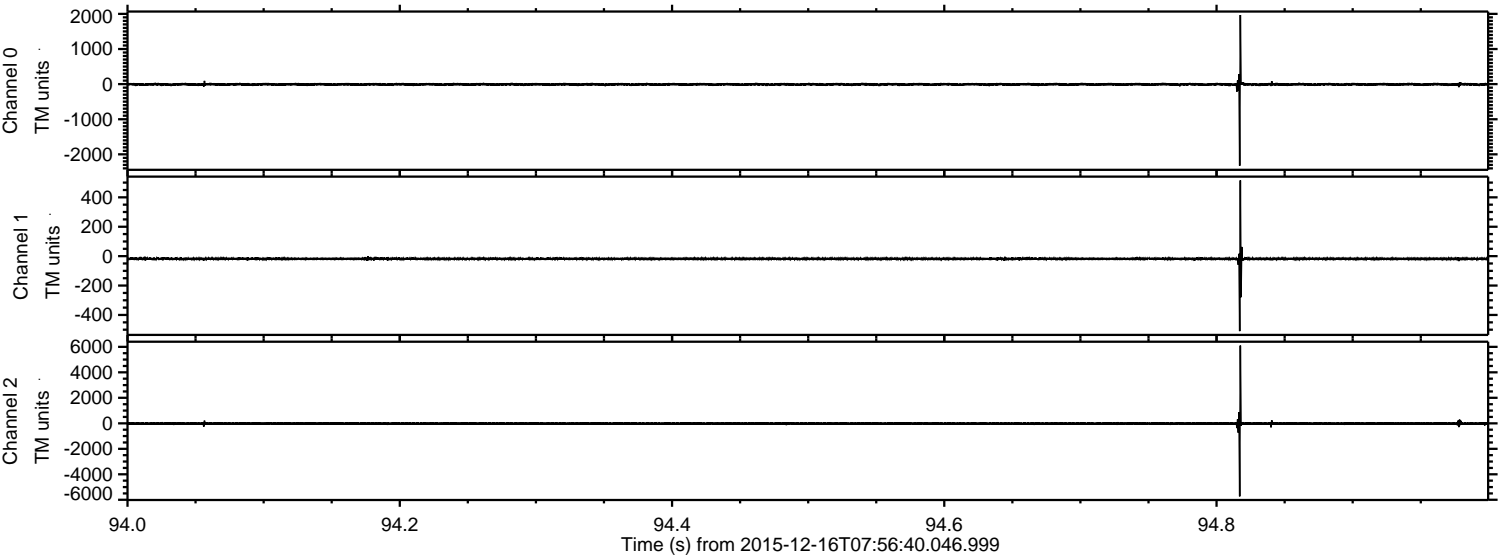

Channel 0
mn: -2324
mx: 1968
μ: -8.3
σ: 26.0

Channel 1
mn: -510
mx: 515
μ: -17.7
σ: 10.0

Channel 2
mn: -5729
mx: 6097
μ: -19.9
σ: 76.9

ELMAVAN 3D WAVEFORMS (Measured data sampled at 50 kHz) 51000 packets of 144 samples from 2015-12-16T07:56:40.046.999. Part 137/147

Processed Fri Jan 29 00:59:28 2016 by ELM ver.2012-10-06 from 001__elm20151216_075639__dat00.bin

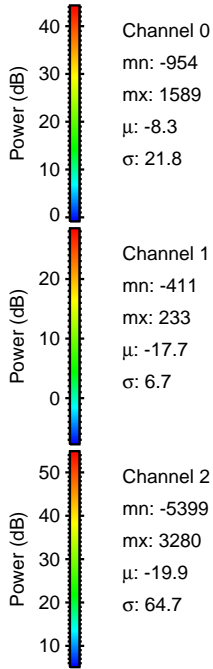
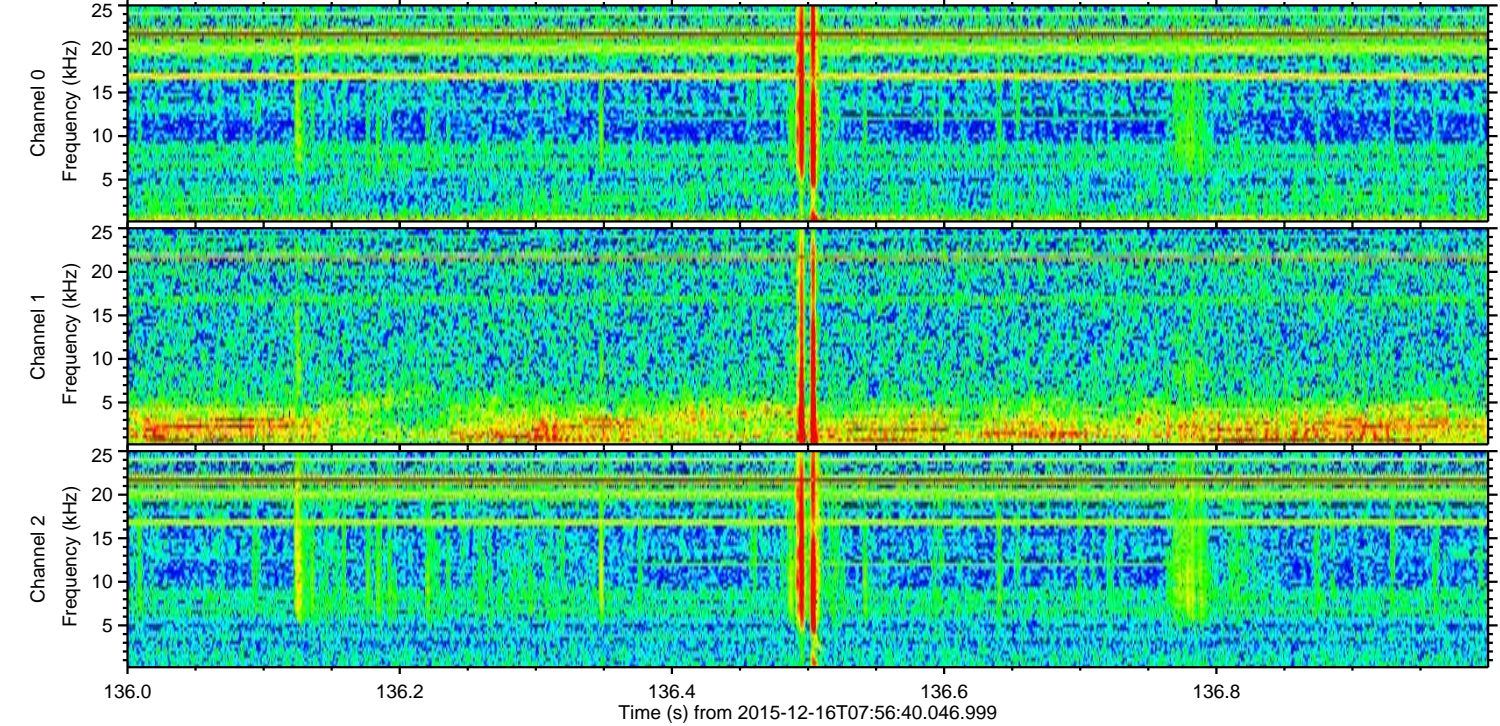
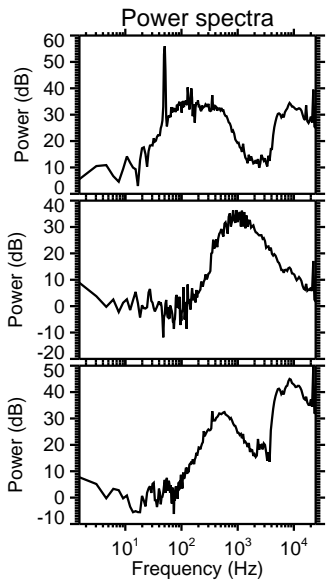
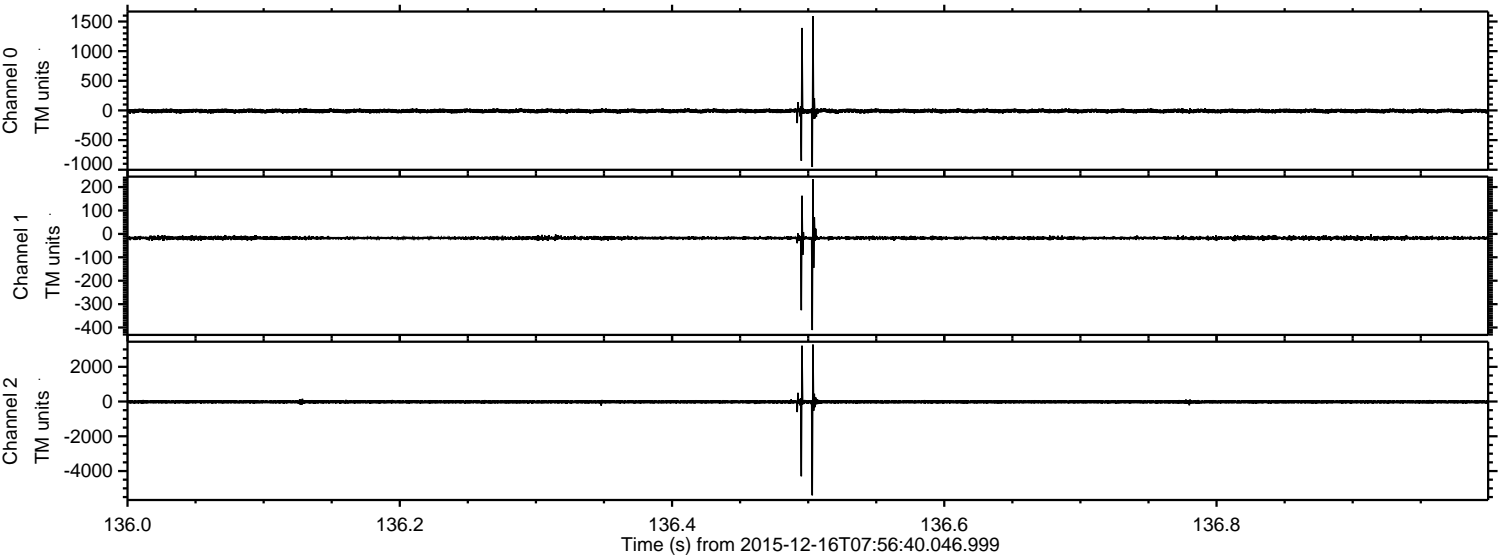

Channel 0
mn: -954
mx: 1589
 μ : -8.3
 σ : 21.8

Channel 1
mn: -411
mx: 233
 μ : -17.7
 σ : 6.7

Channel 2
mn: -5399
mx: 3280
 μ : -19.9
 σ : 64.7

Processed Fri Jan 29 00:59:29 2016 by ELM ver.2012-10-06 from 001__elm20151216_075639__dat00.bin

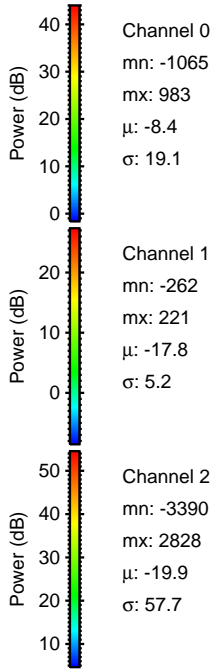
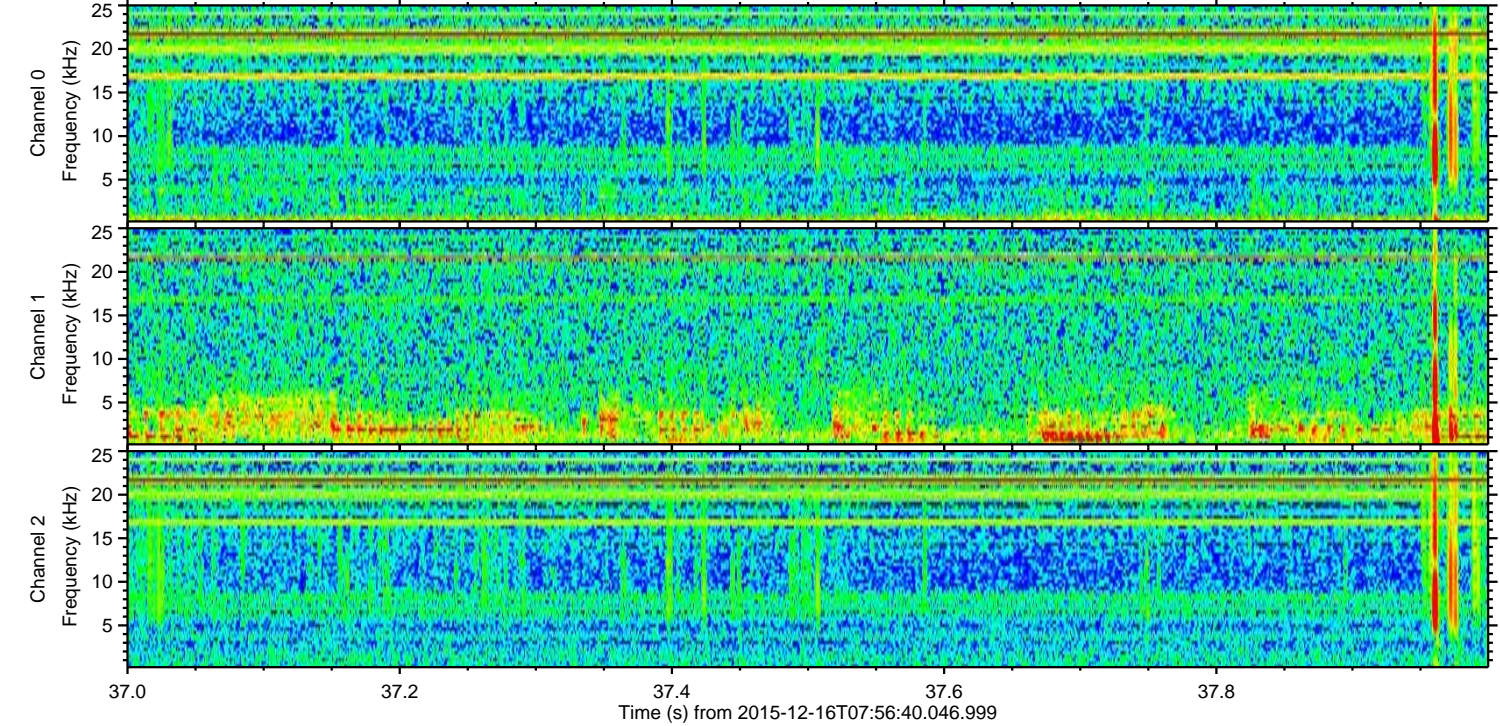
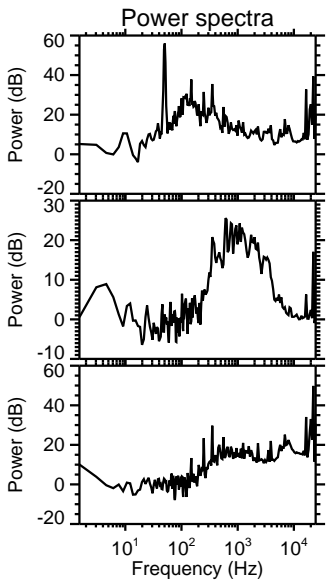
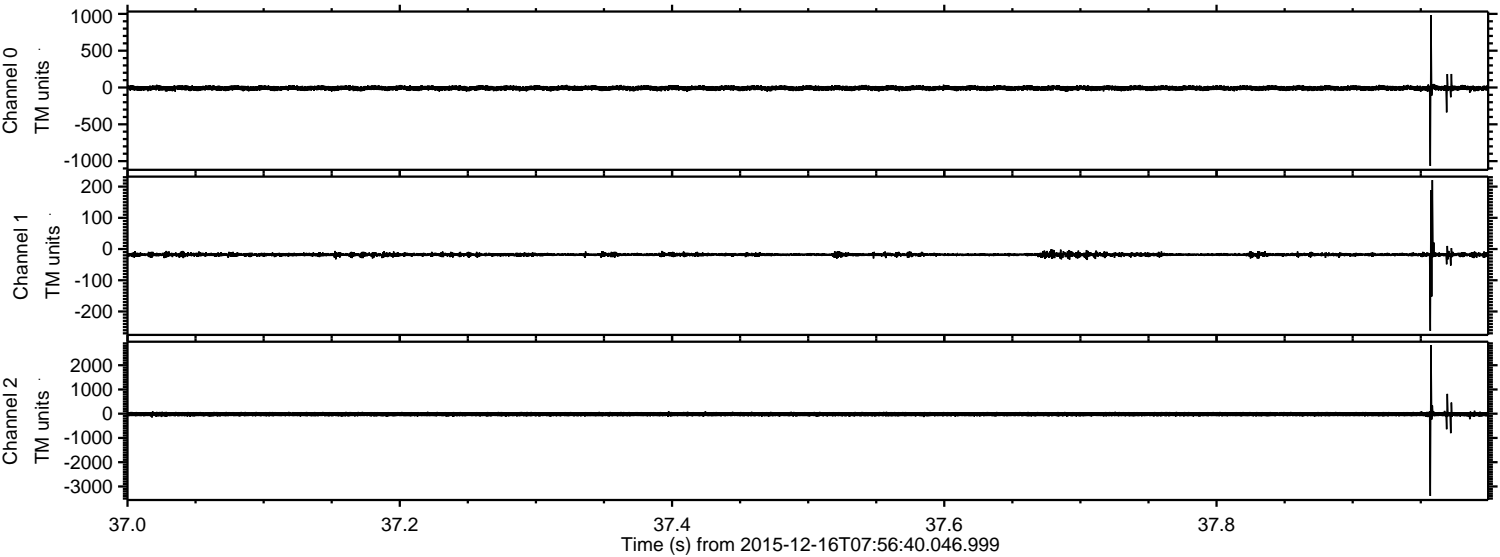

Processed Fri Jan 29 00:59:30 2016 by ELM ver.2012-10-06 from 001__elm20151216_075639__dat00.bin

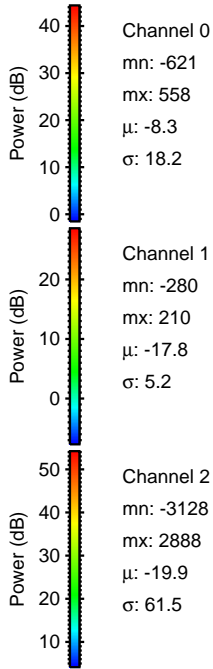
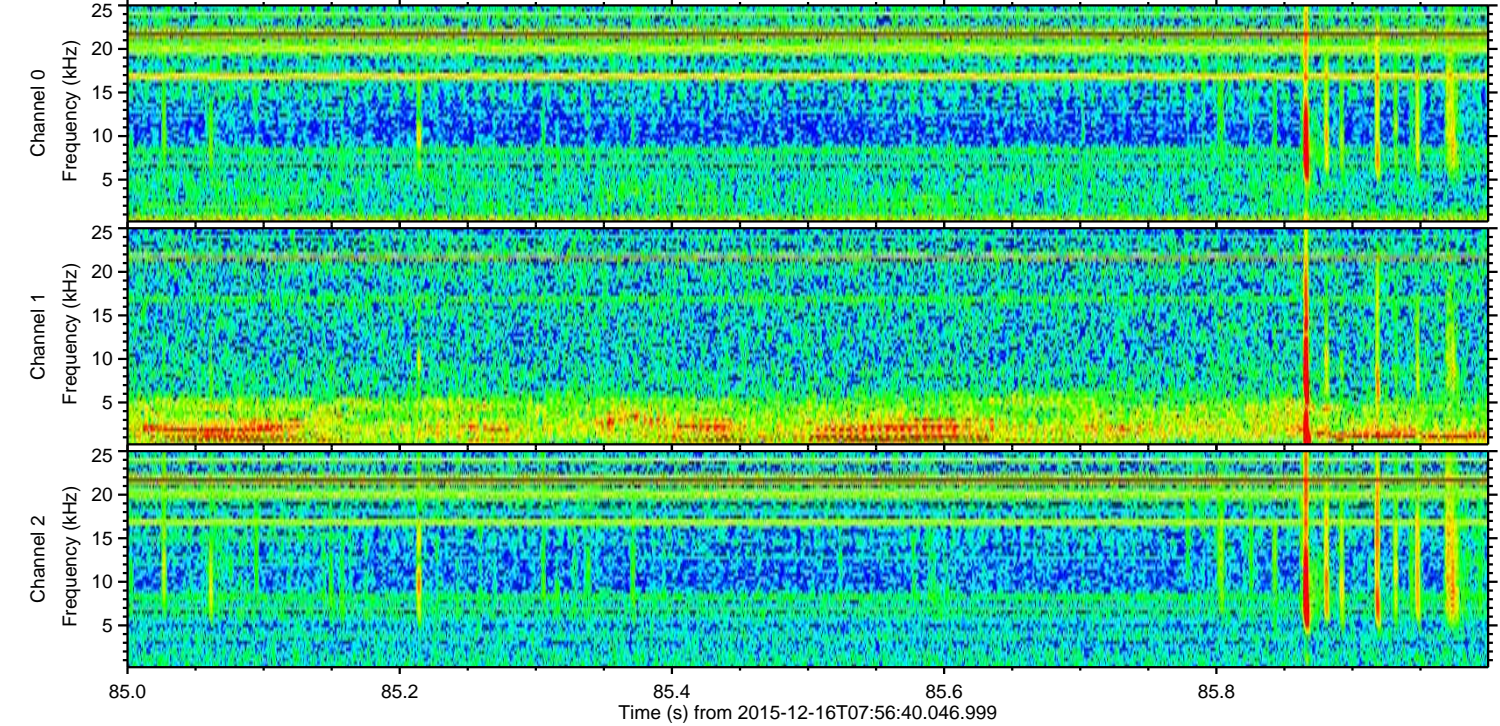
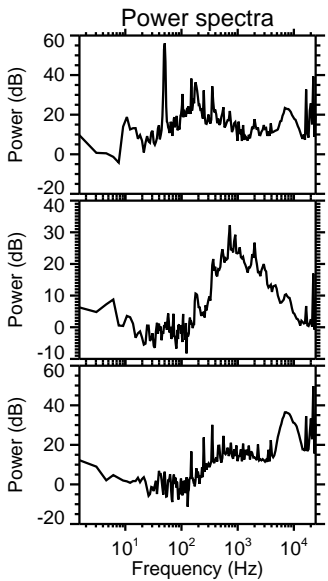
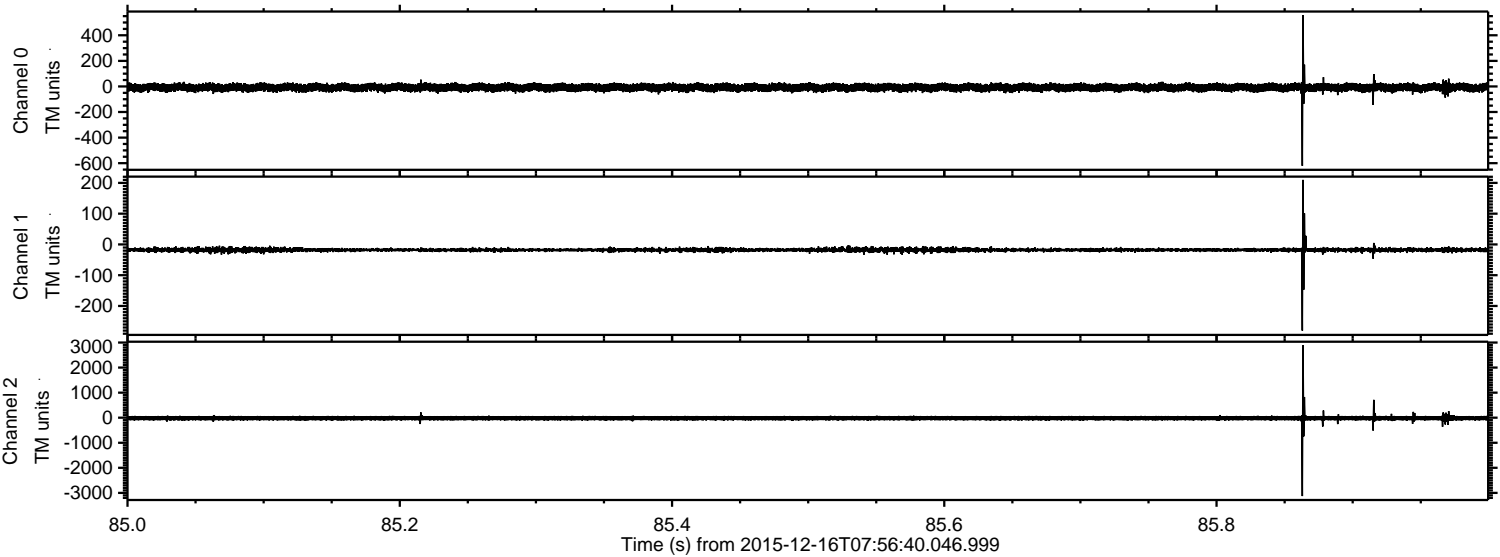

Processed Fri Jan 29 00:59:31 2016 by ELM ver.2012-10-06 from 001__elm20151216_075639__dat00.bin

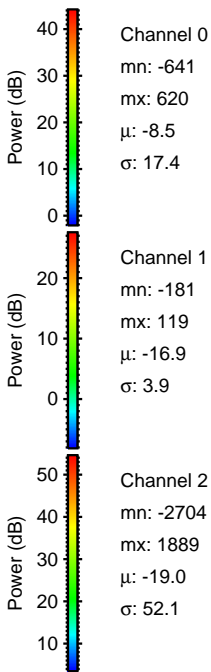
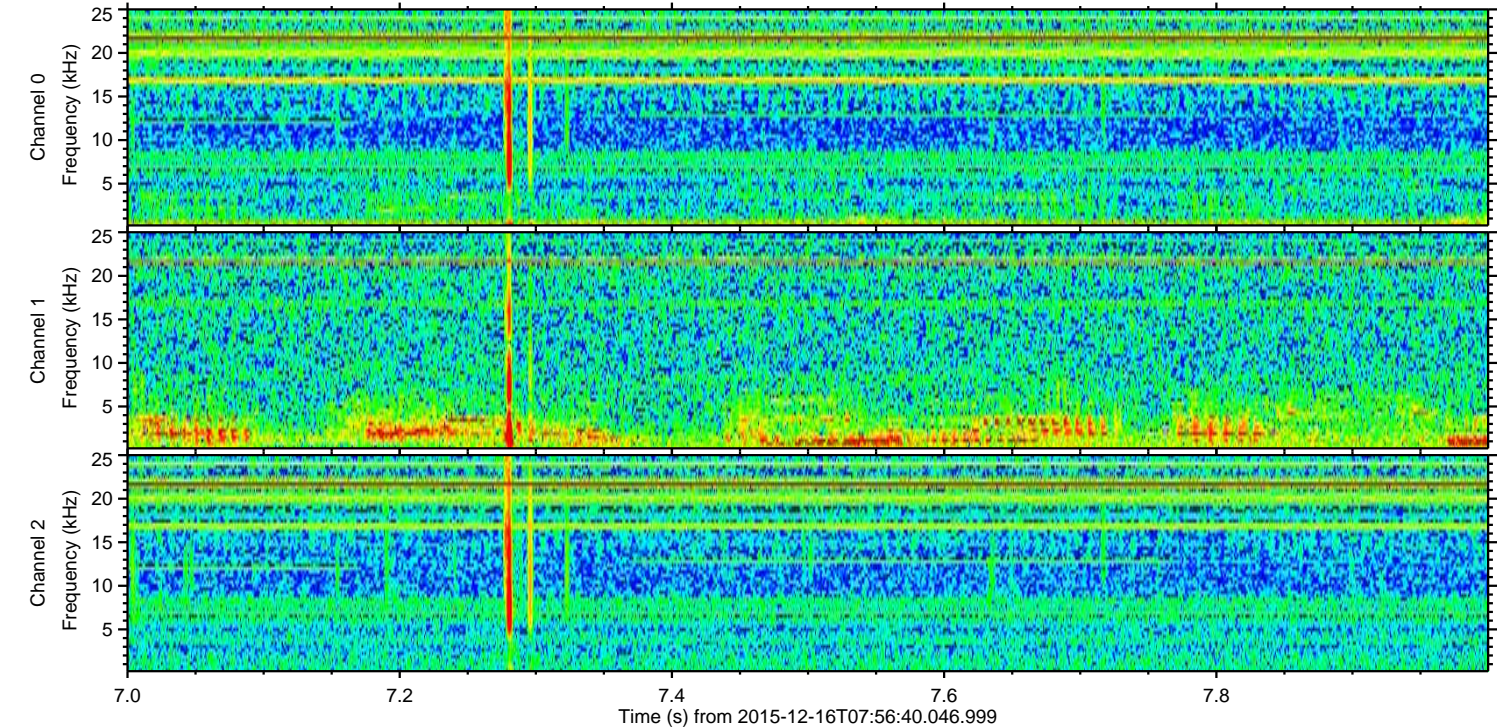
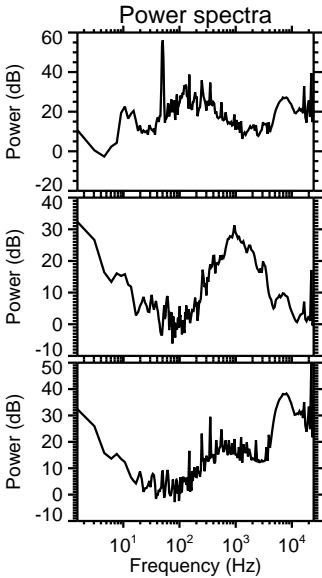
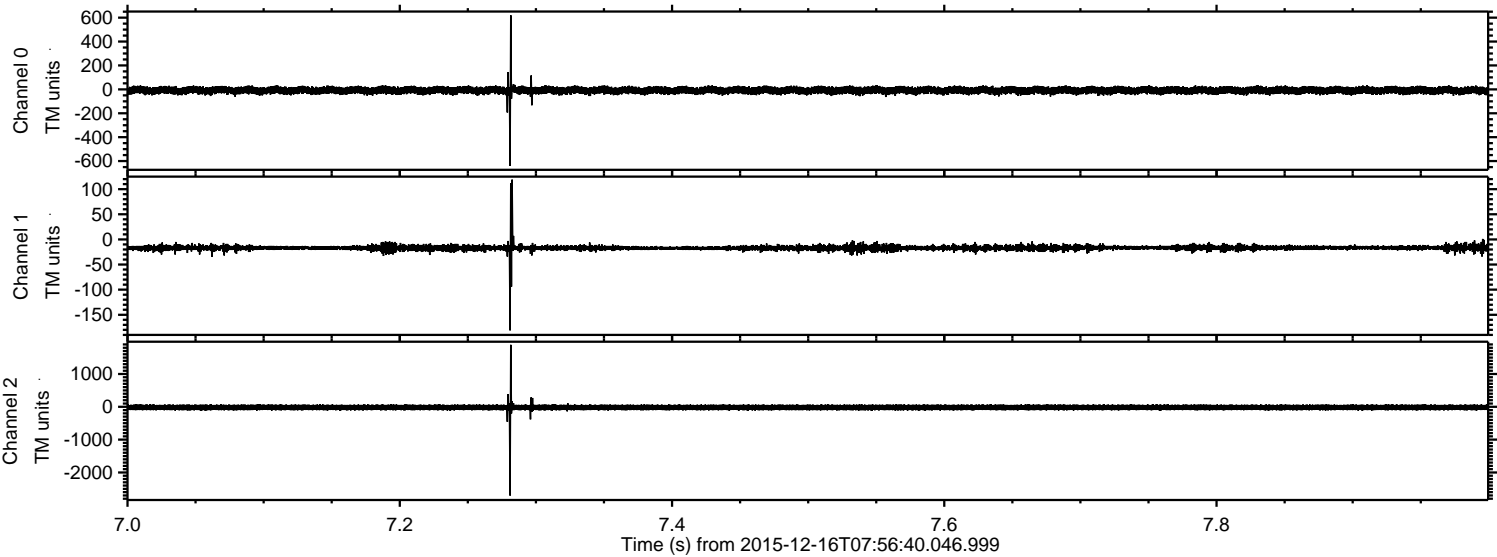

Processed Fri Jan 29 00:59:32 2016 by ELM ver.2012-10-06 from 001__elm20151216_075639__dat00.bin

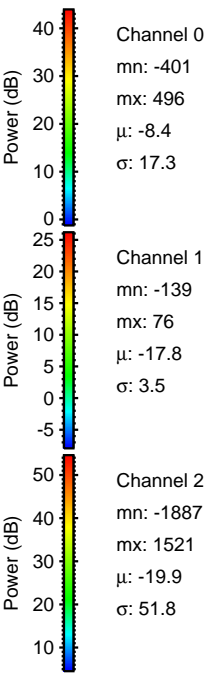
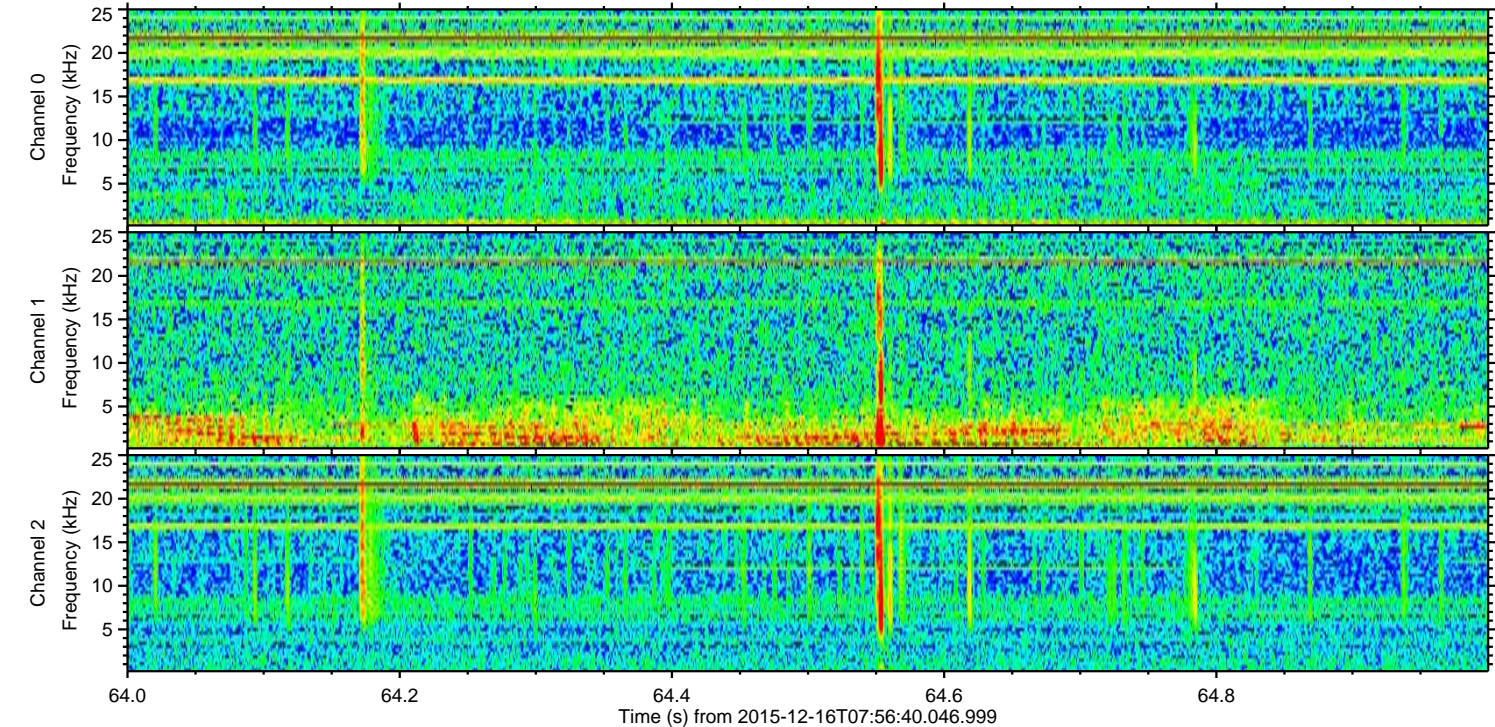
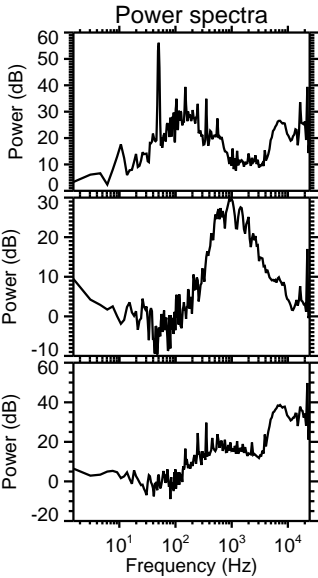
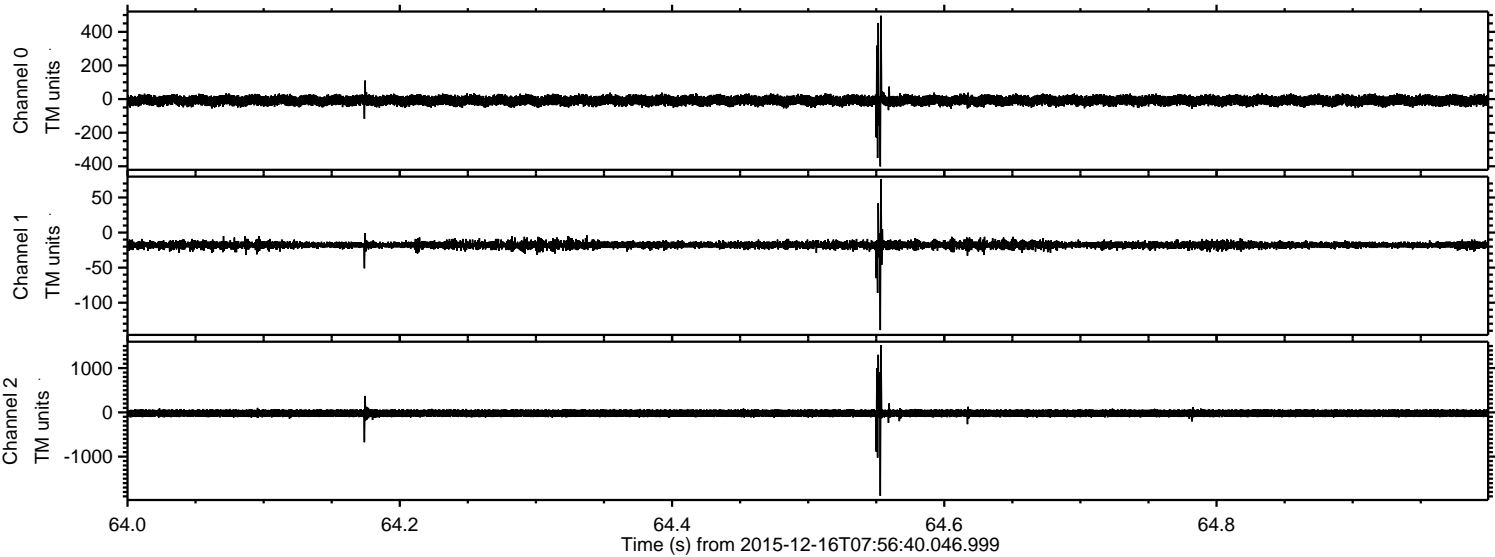

Processed Fri Jan 29 00:59:33 2016 by ELM ver.2012-10-06 from 001__elm20151216_075639__dat00.bin

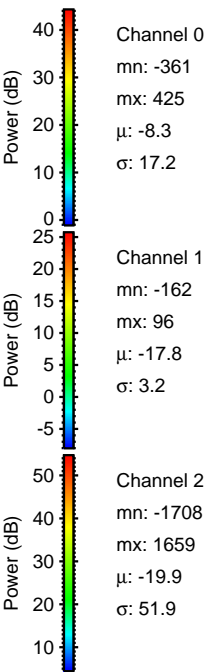
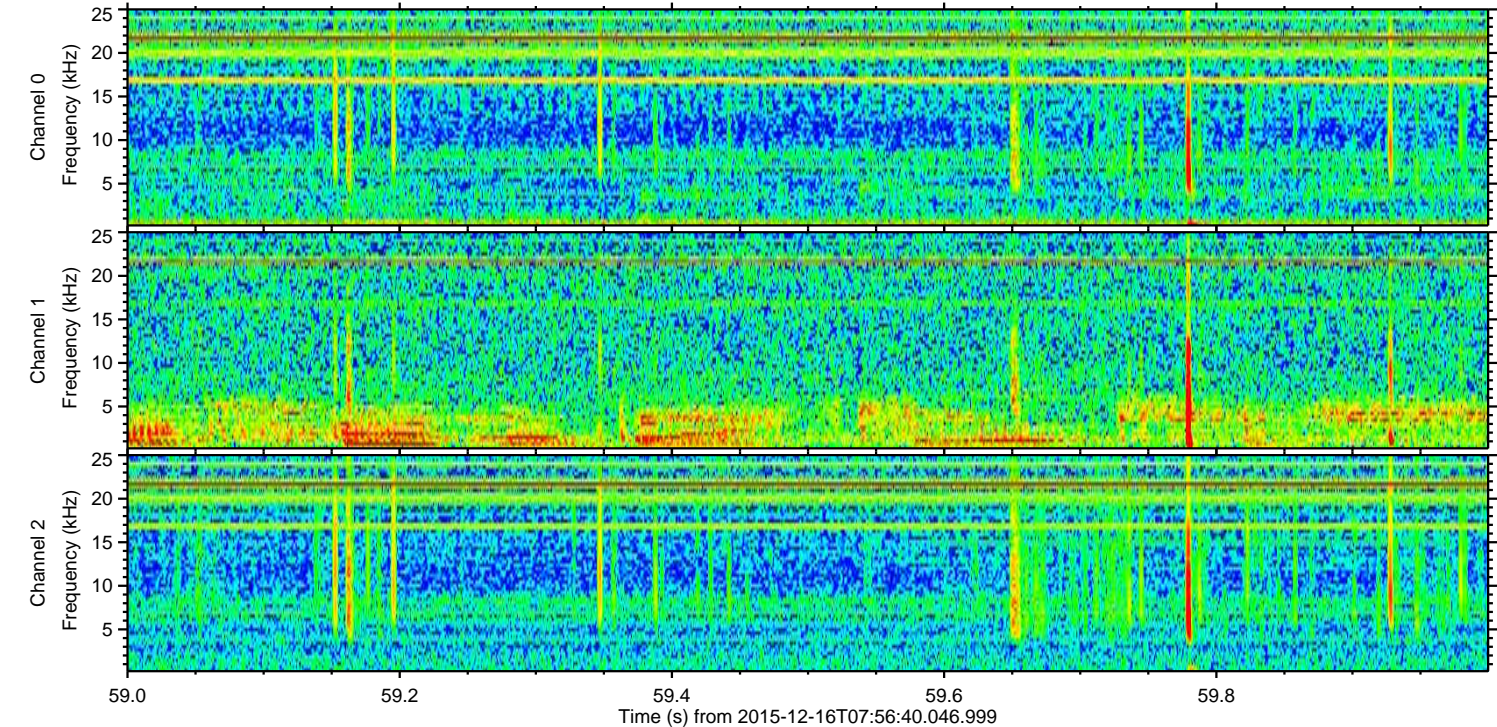
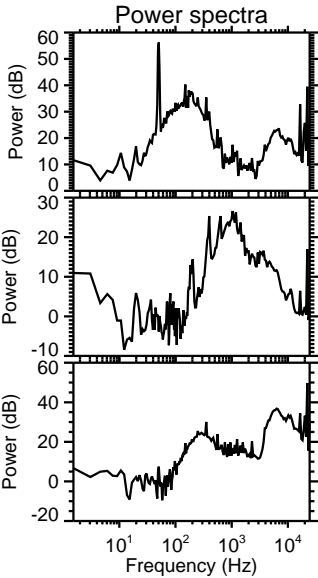
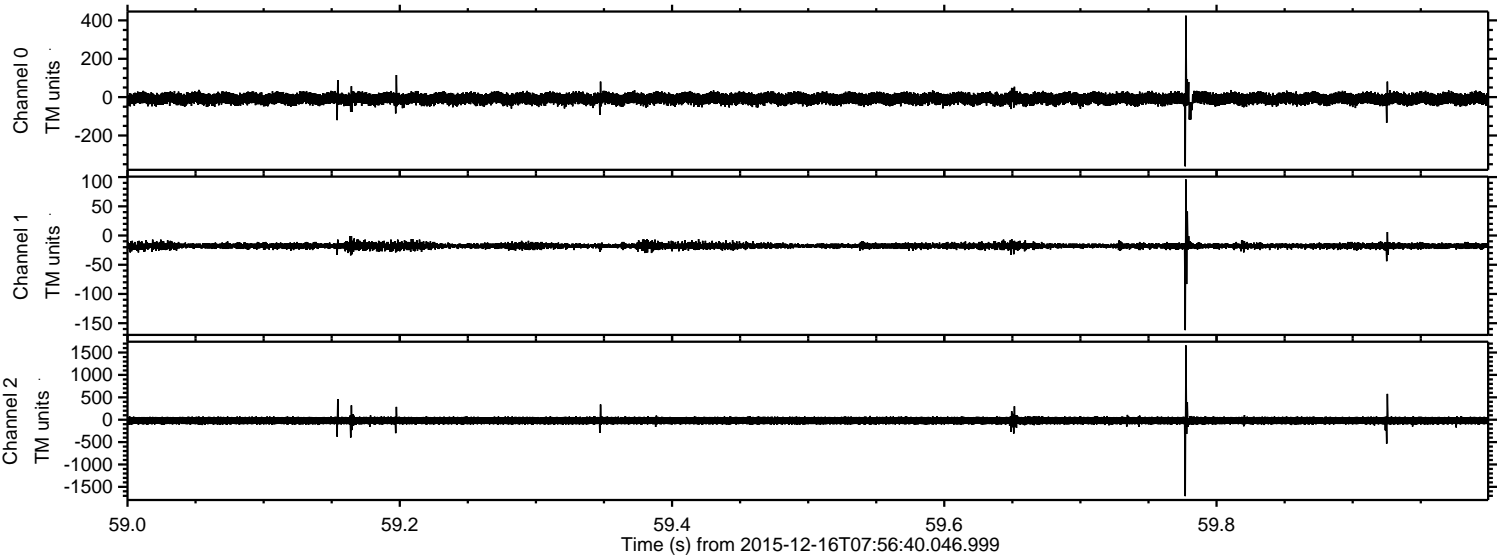

Processed Fri Jan 29 00:59:34 2016 by ELM ver.2012-10-06 from 001__elm20151216_075639__dat00.bin

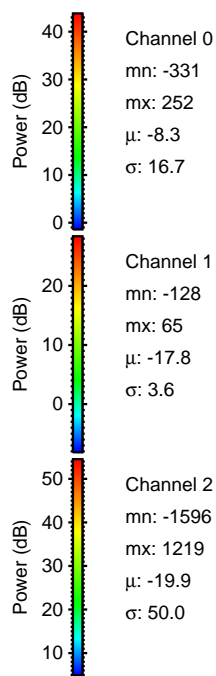
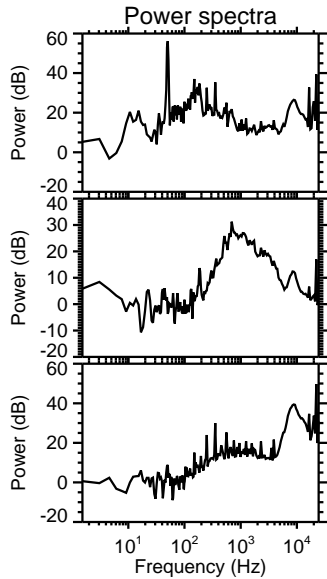
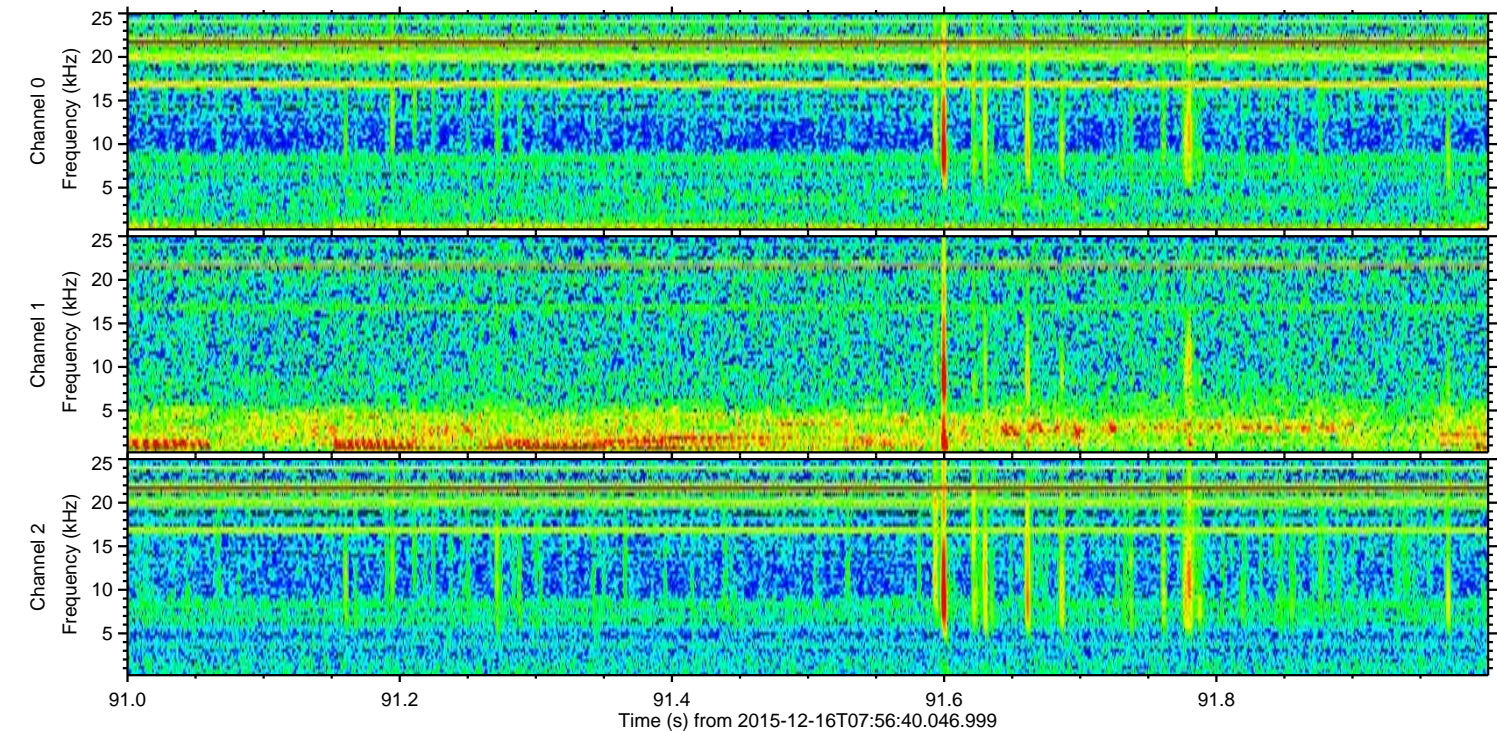
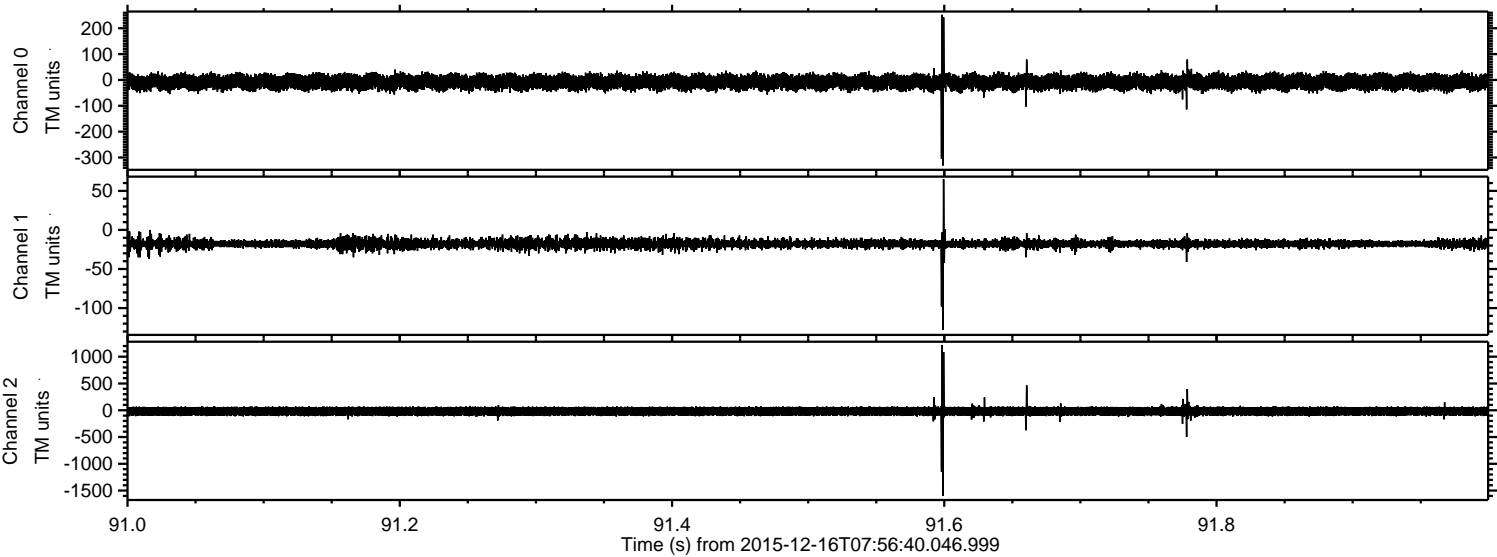

Channel 0
mn: -331
mx: 252
 μ : -8.3
 σ : 16.7

Channel 1
mn: -128
mx: 65
 μ : -17.8
 σ : 3.6

Channel 2
mn: -1596
mx: 1219
 μ : -19.9
 σ : 50.0

Processed Fri Jan 29 00:59:35 2016 by ELM ver.2012-10-06 from 001__elm20151216_075639__dat00.bin

