

# ELMAVAN 3D WAVEFORMS (Measured data sampled at 50 kHz) 51000 packets of 144 samples from 2015-12-16T03:36:29.157.000.

Processed Thu Jan 28 23:59:23 2016 by ELM ver.2012-10-06 from 001\_\_elm20151216\_033628\_\_dat00.bin

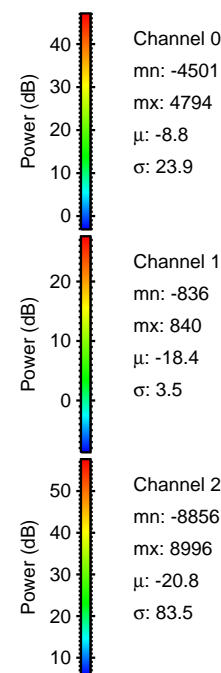

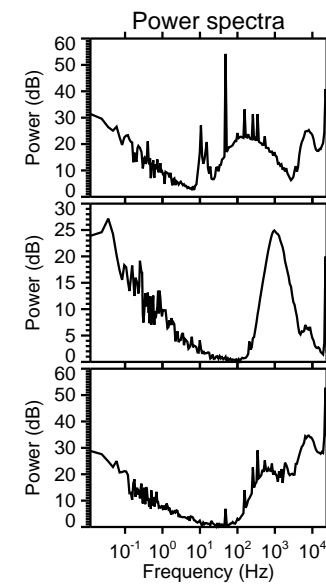
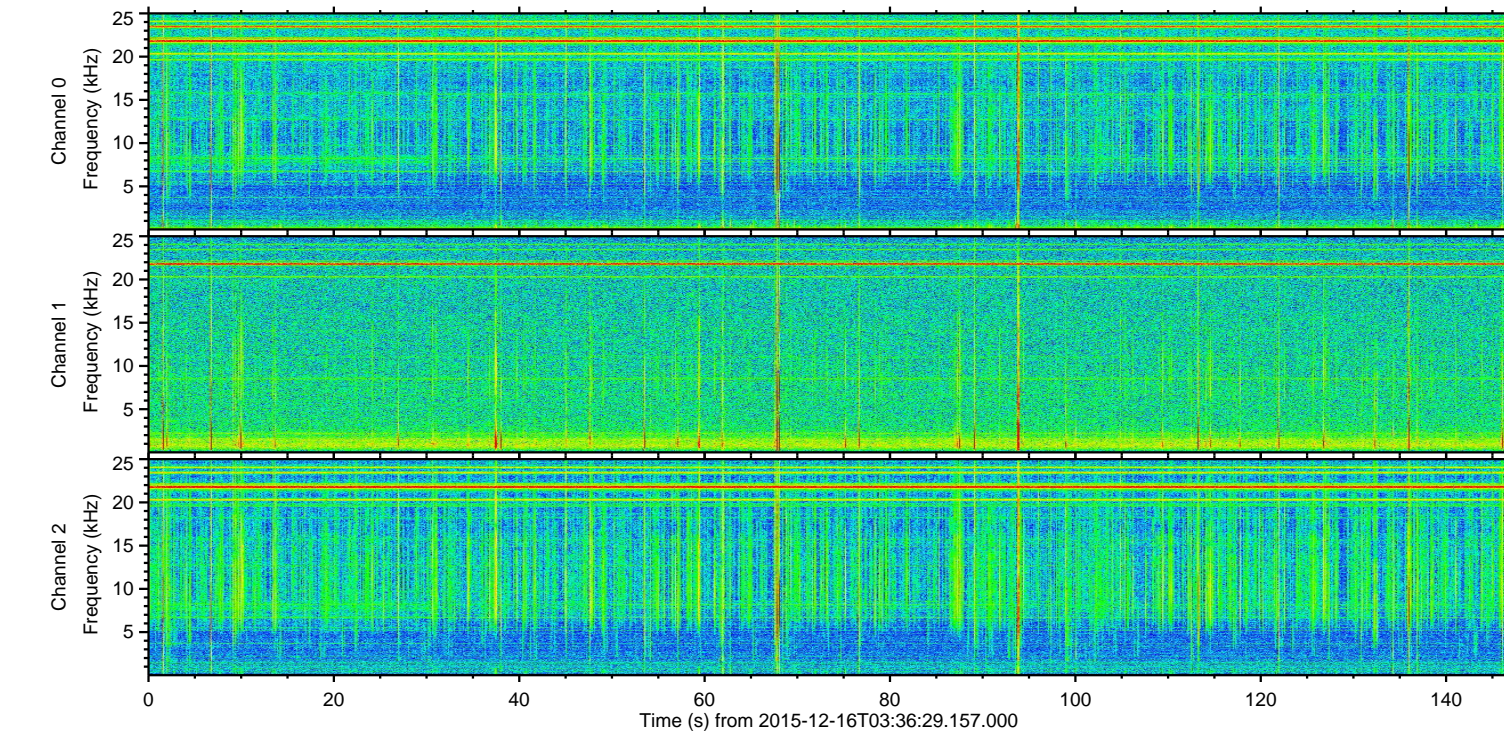
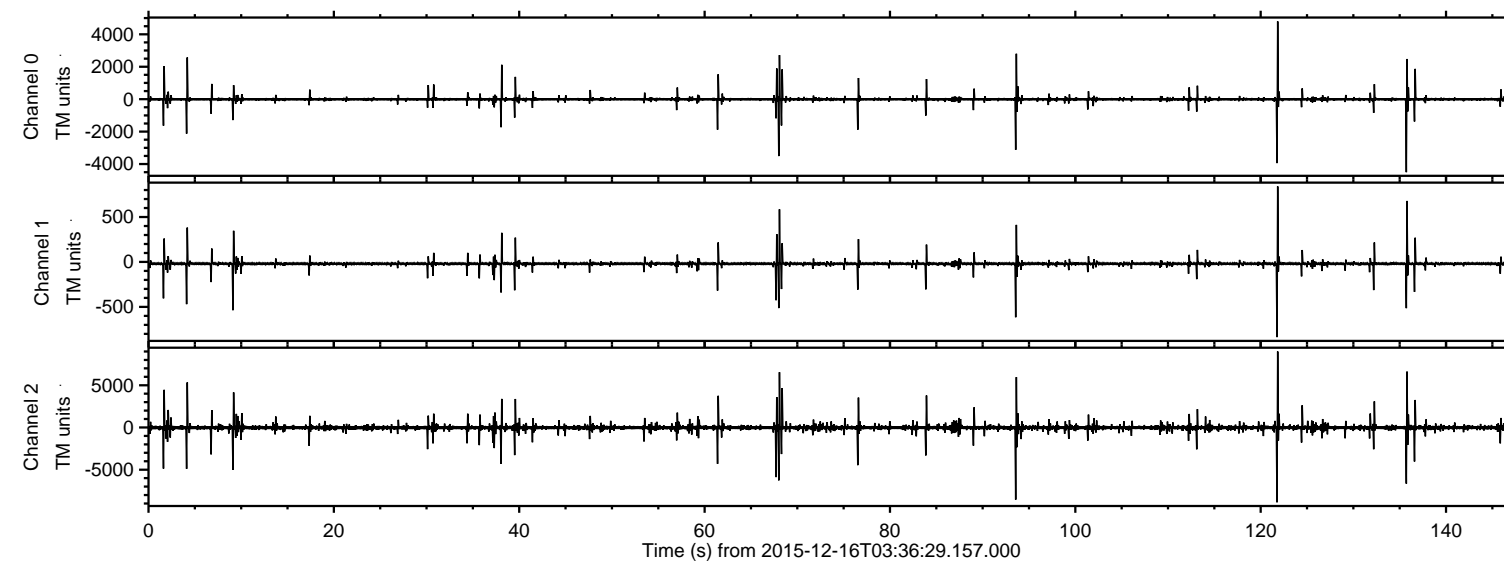

ELMAVAN 3D WAVEFORMS (Measured data sampled at 50 kHz) 51000 packets of 144 samples from 2015-12-16T03:36:29.157.000. Part 122/147

Processed Thu Jan 28 23:59:35 2016 by ELM ver.2012-10-06 from 001\_\_elm20151216\_033628\_\_dat00.bin

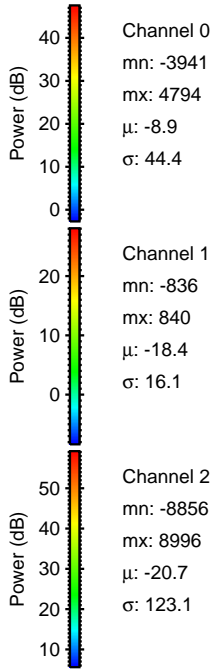
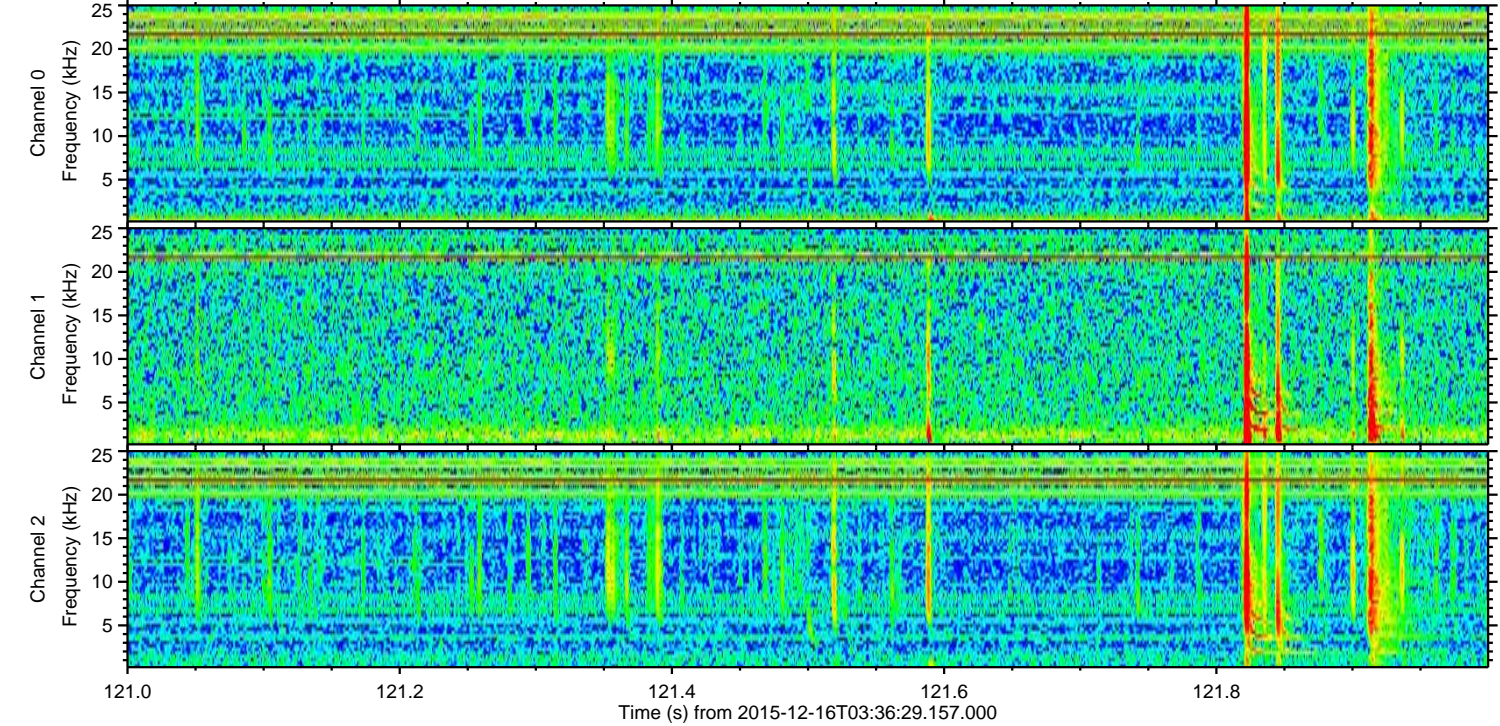
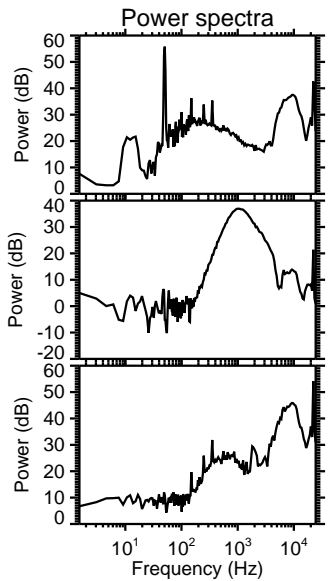
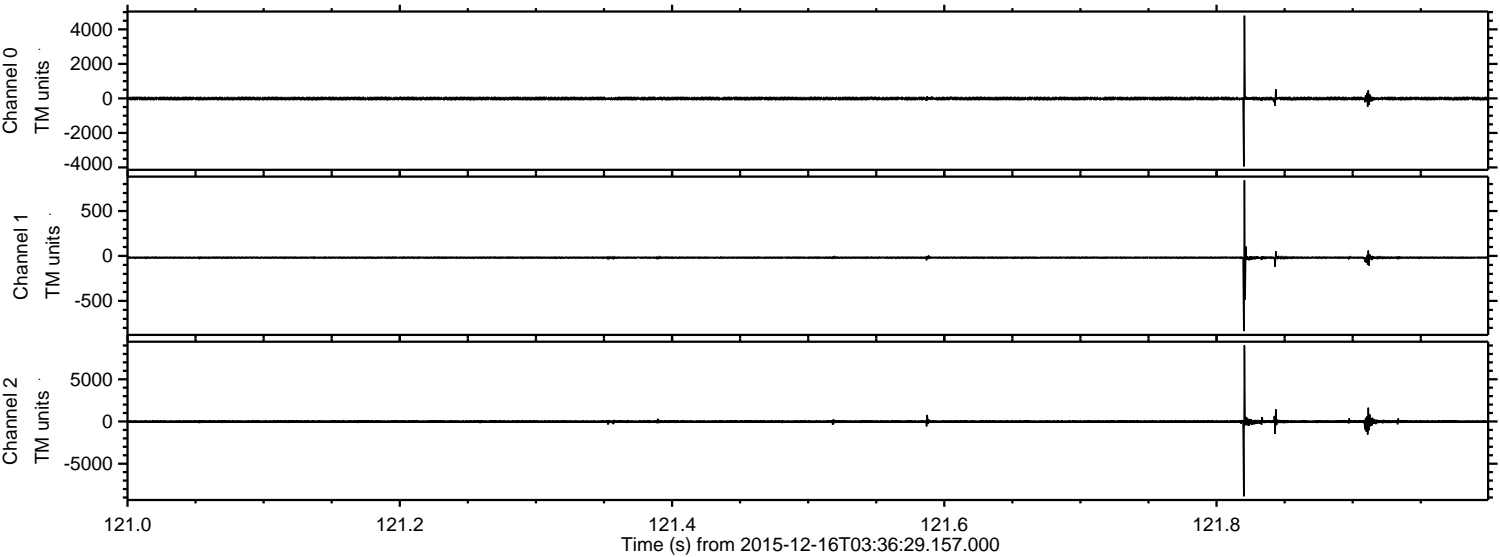

Channel 0  
mn: -3941  
mx: 4794  
 $\mu$ : -8.9  
 $\sigma$ : 44.4

Channel 1  
mn: -836  
mx: 840  
 $\mu$ : -18.4  
 $\sigma$ : 16.1

Channel 2  
mn: -8856  
mx: 8996  
 $\mu$ : -20.7  
 $\sigma$ : 123.1



ELMAVAN 3D WAVEFORMS (Measured data sampled at 50 kHz) 51000 packets of 144 samples from 2015-12-16T03:36:29.157.000. Part 94/147

Processed Thu Jan 28 23:59:36 2016 by ELM ver.2012-10-06 from 001\_\_elm20151216\_033628\_\_dat00.bin

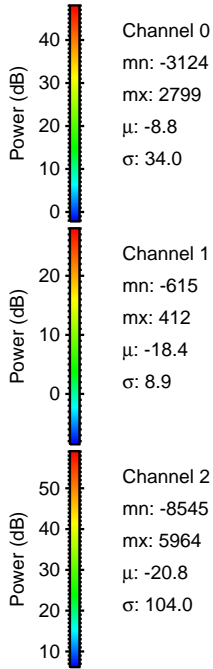
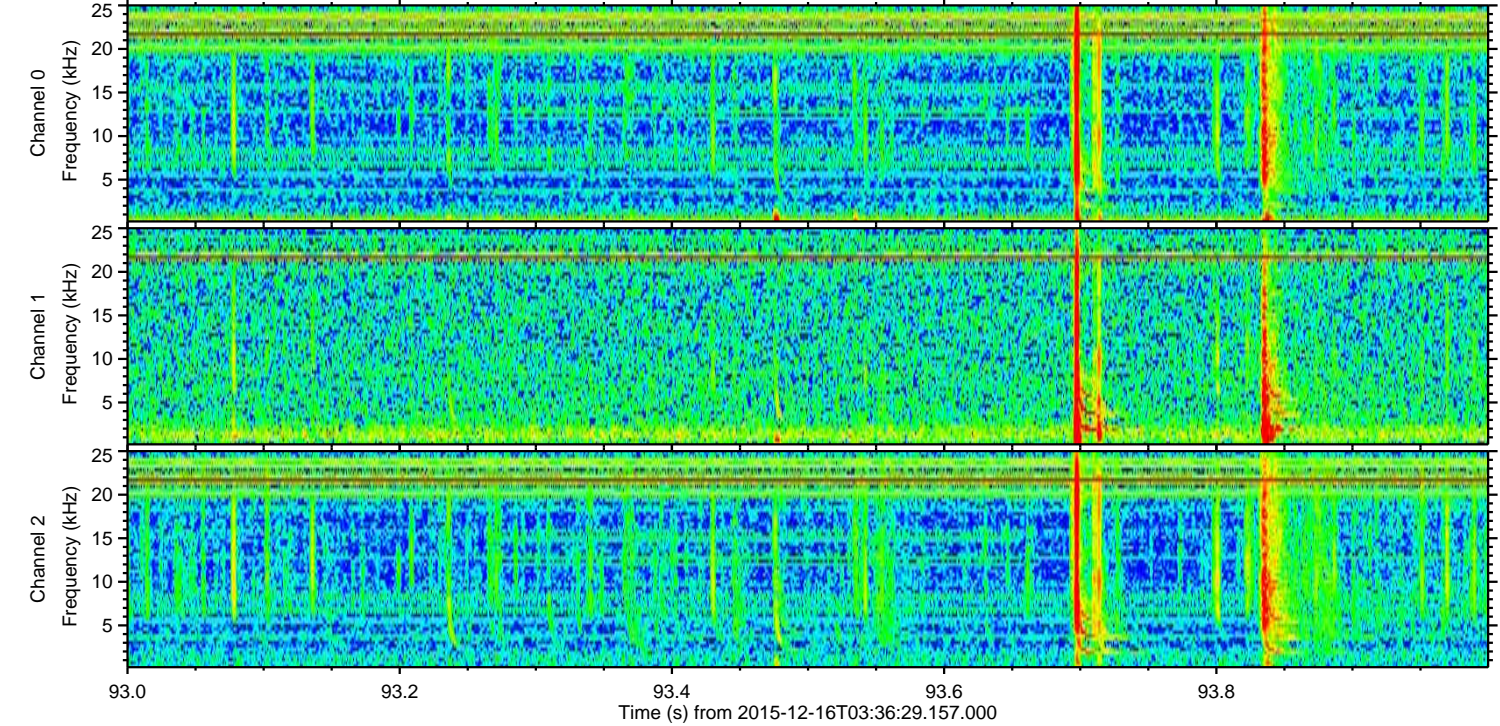
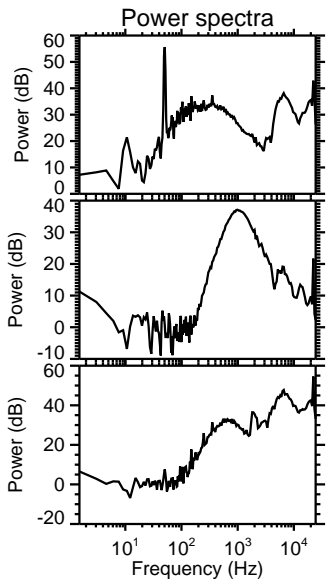
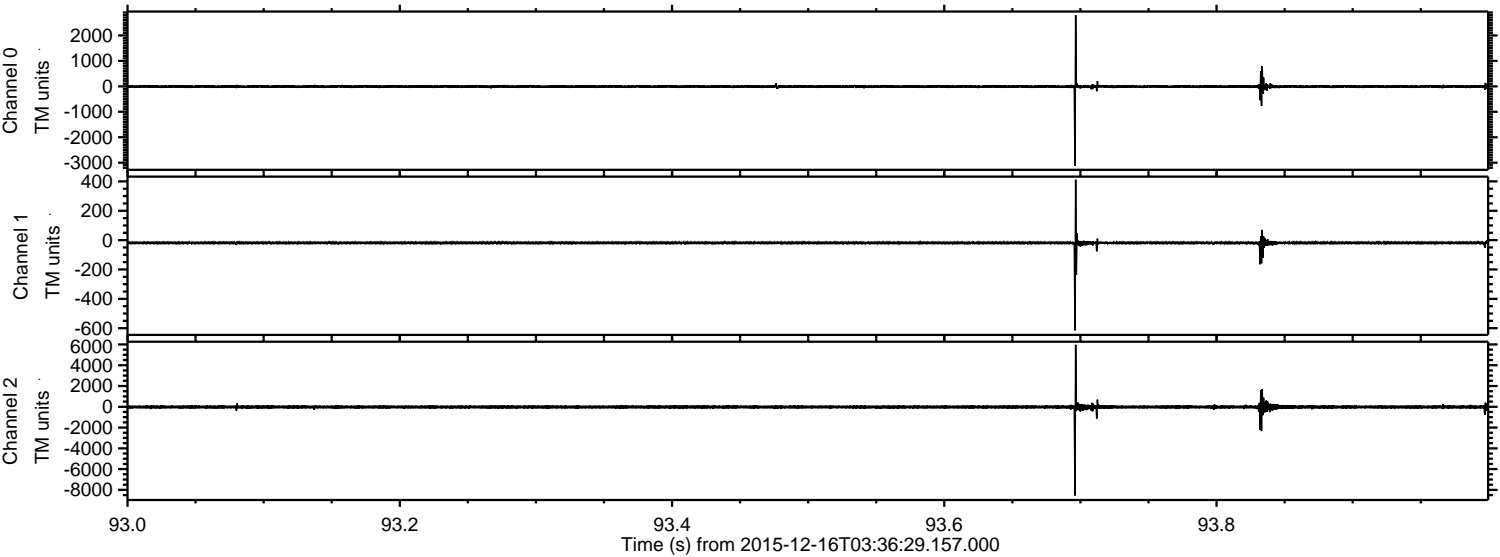



ELMAVAN 3D WAVEFORMS (Measured data sampled at 50 kHz) 51000 packets of 144 samples from 2015-12-16T03:36:29.157.000. Part 136/147

Processed Thu Jan 28 23:59:37 2016 by ELM ver.2012-10-06 from 001\_\_elm20151216\_033628\_\_dat00.bin

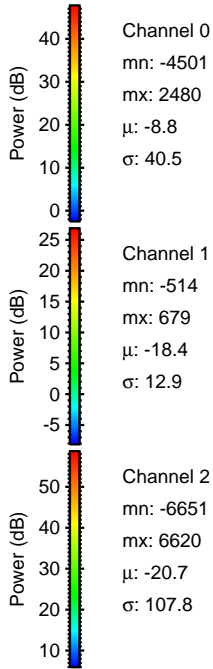
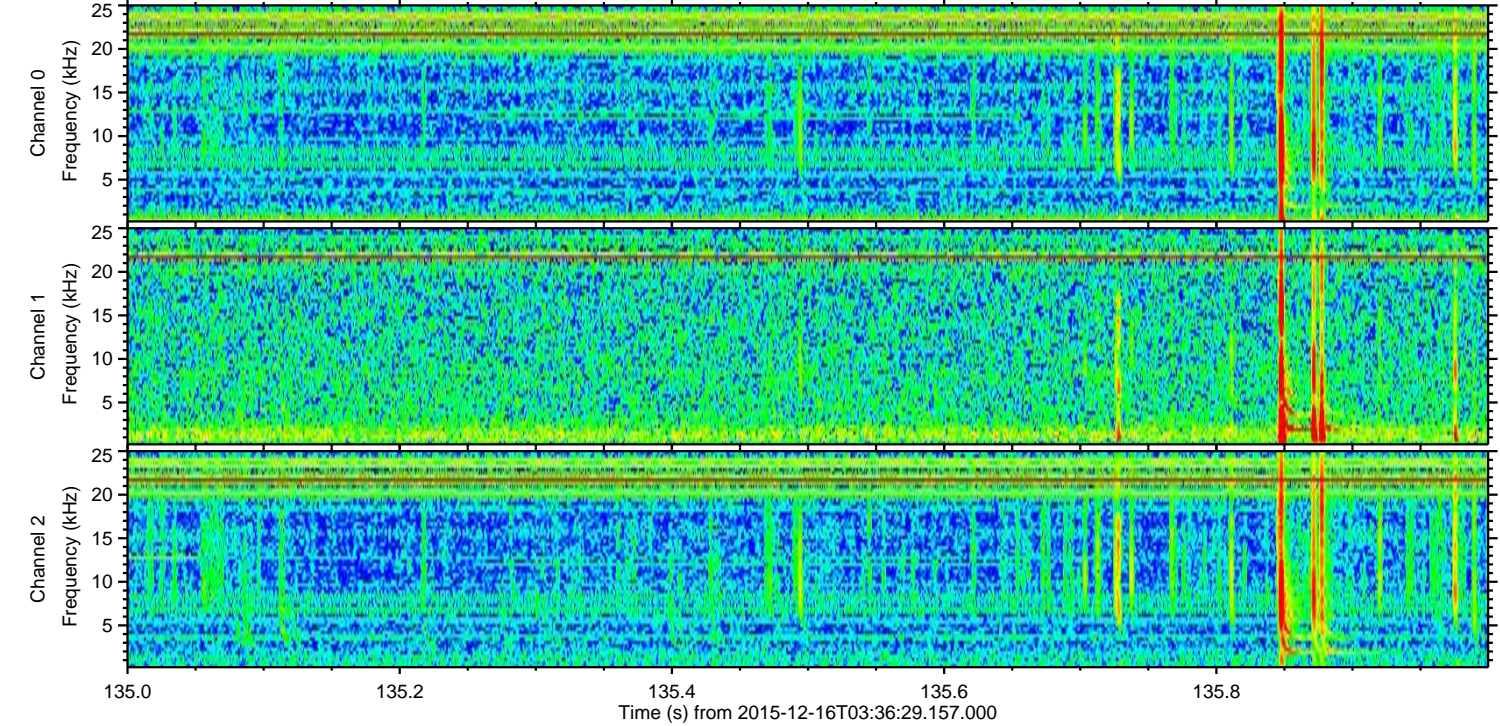
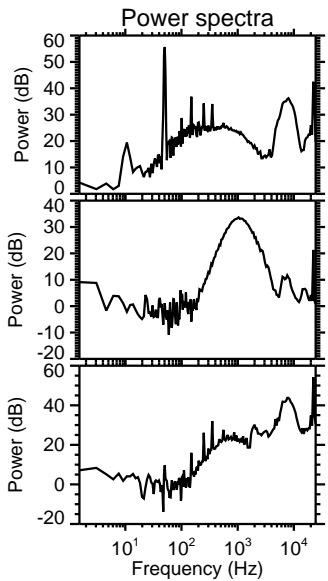
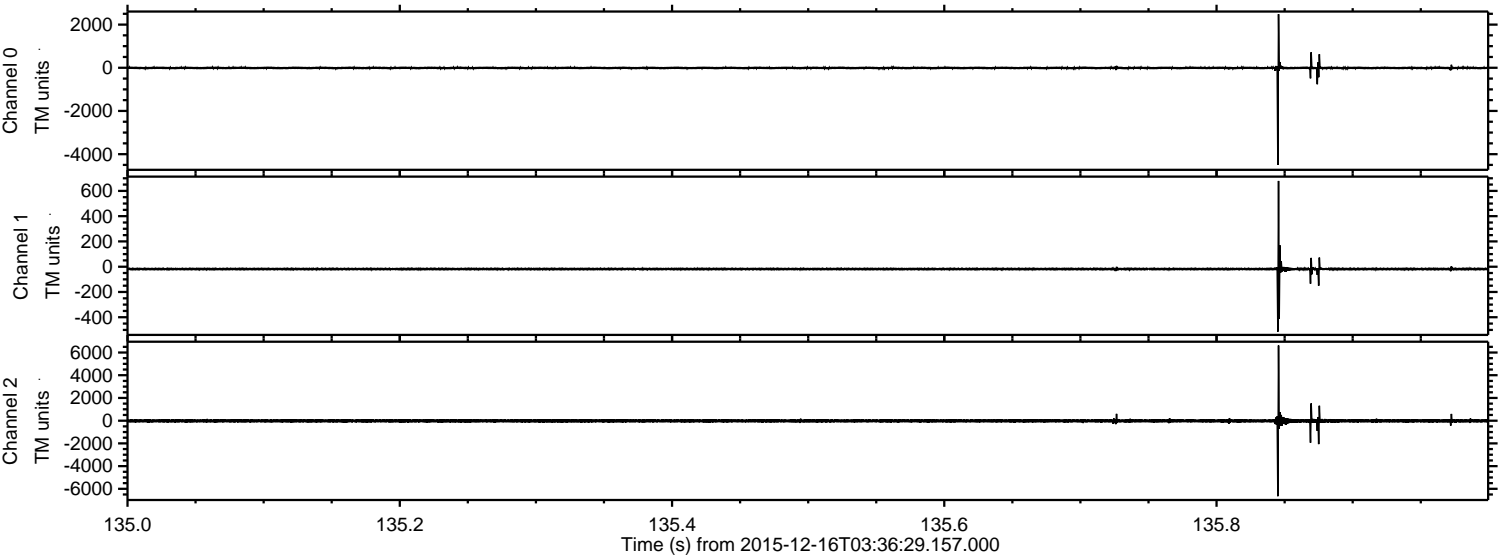

Channel 0  
mn: -4501  
mx: 2480  
 $\mu$ : -8.8  
 $\sigma$ : 40.5

Channel 1  
mn: -514  
mx: 679  
 $\mu$ : -18.4  
 $\sigma$ : 12.9

Channel 2  
mn: -6651  
mx: 6620  
 $\mu$ : -20.7  
 $\sigma$ : 107.8



ELMAVAN 3D WAVEFORMS (Measured data sampled at 50 kHz) 51000 packets of 144 samples from 2015-12-16T03:36:29.157.000. Part 69/147

Processed Thu Jan 28 23:59:38 2016 by ELM ver.2012-10-06 from 001\_\_elm20151216\_033628\_\_dat00.bin

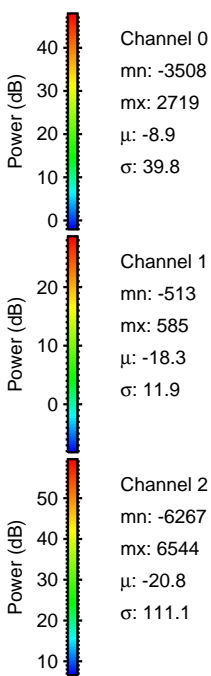
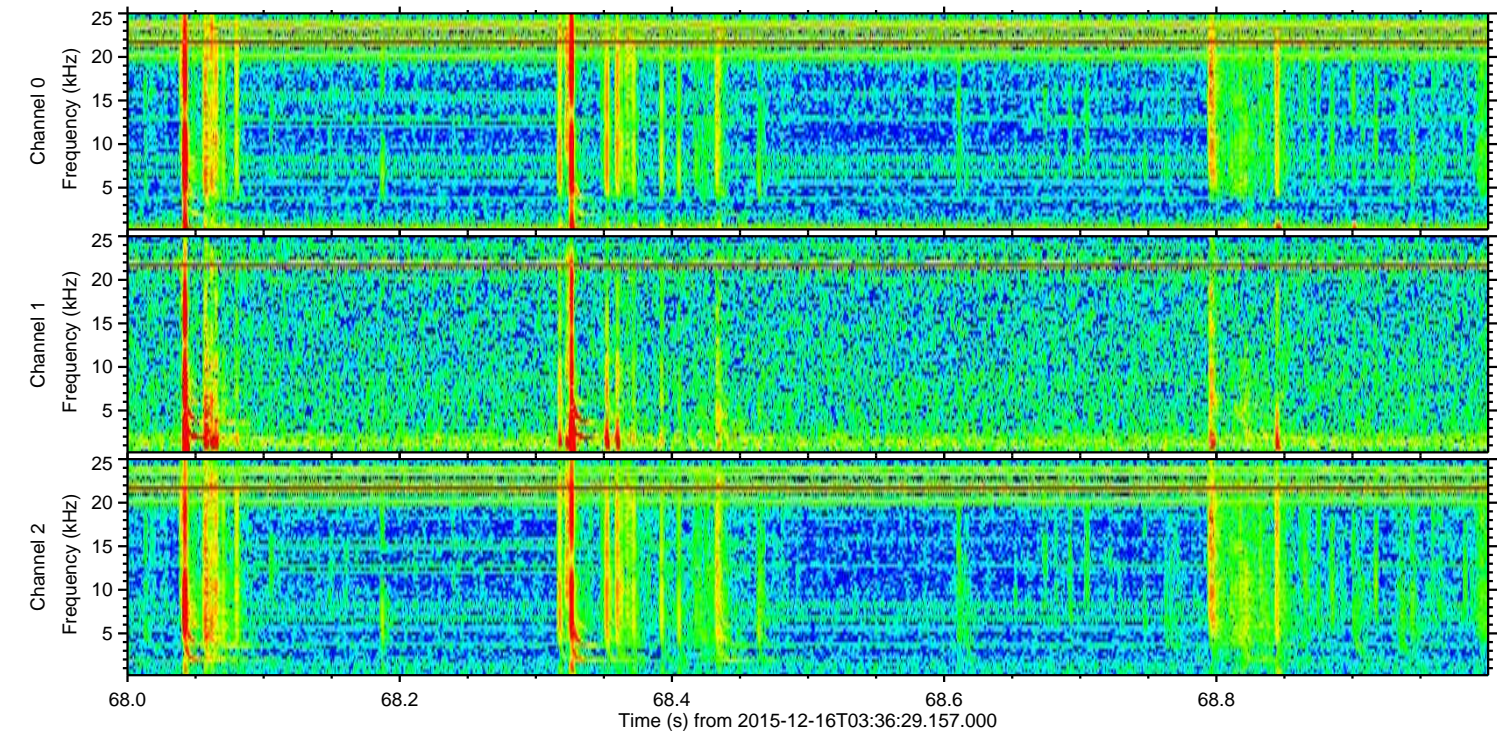
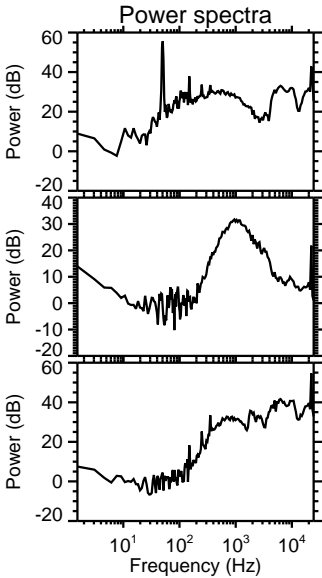
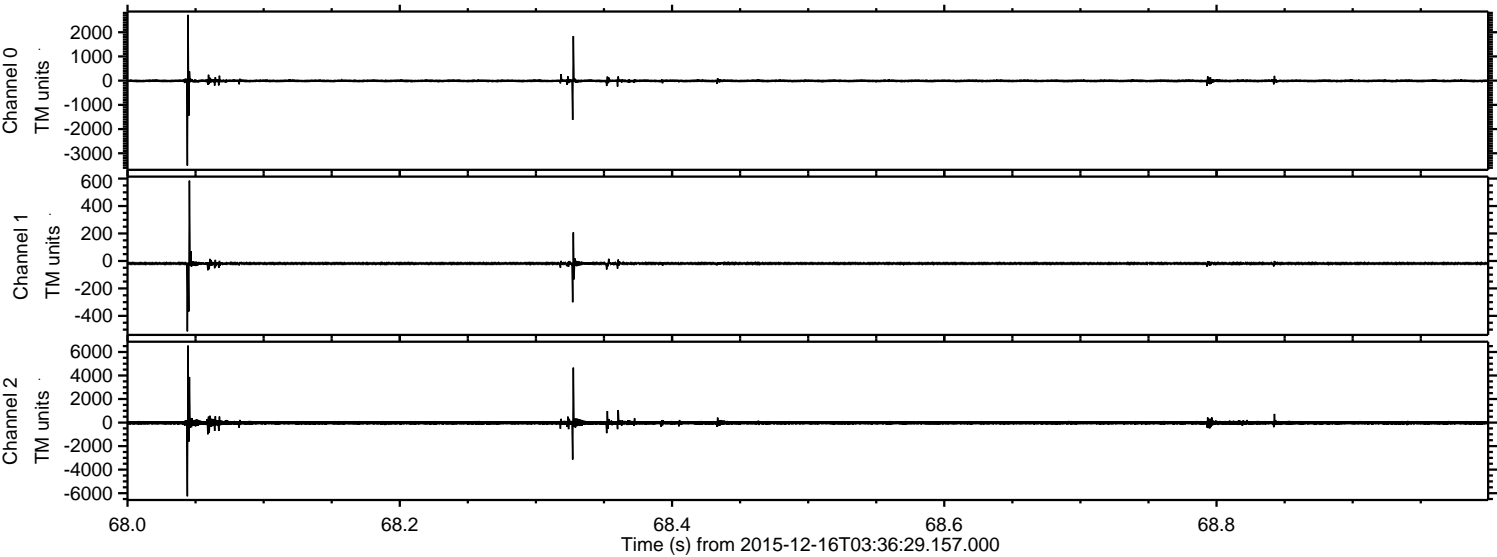



Processed Thu Jan 28 23:59:39 2016 by ELM ver.2012-10-06 from 001\_\_elm20151216\_033628\_\_dat00.bin

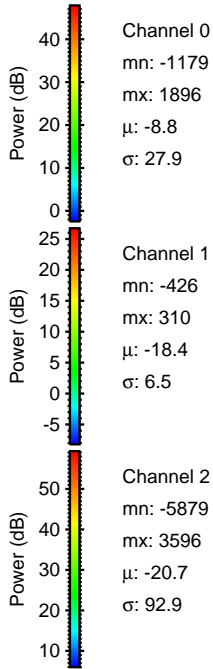
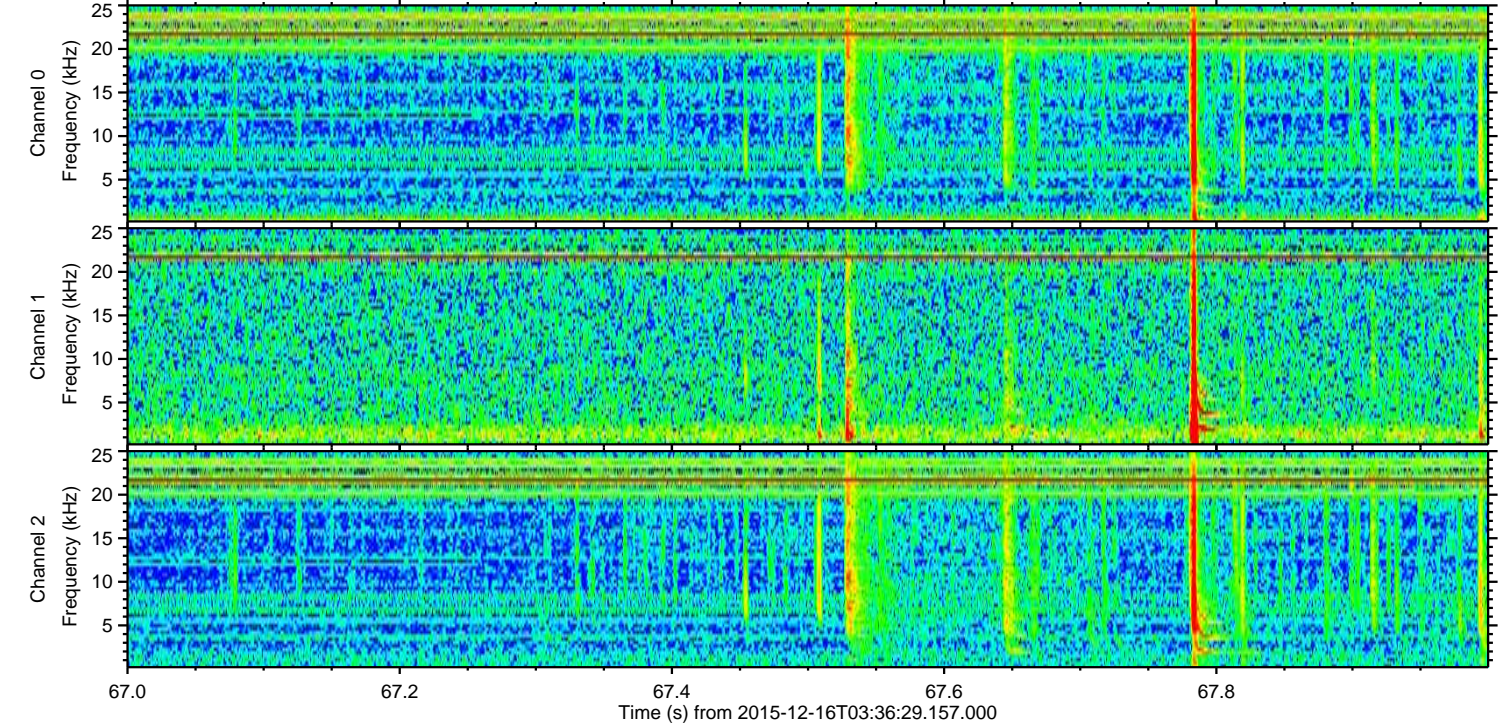
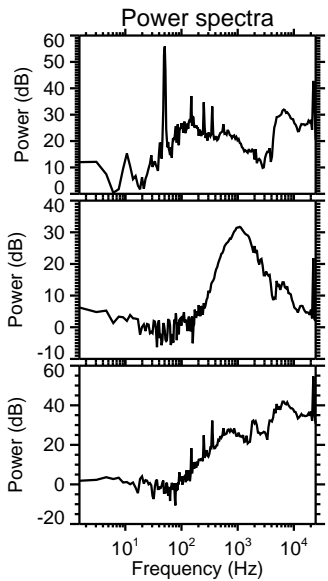
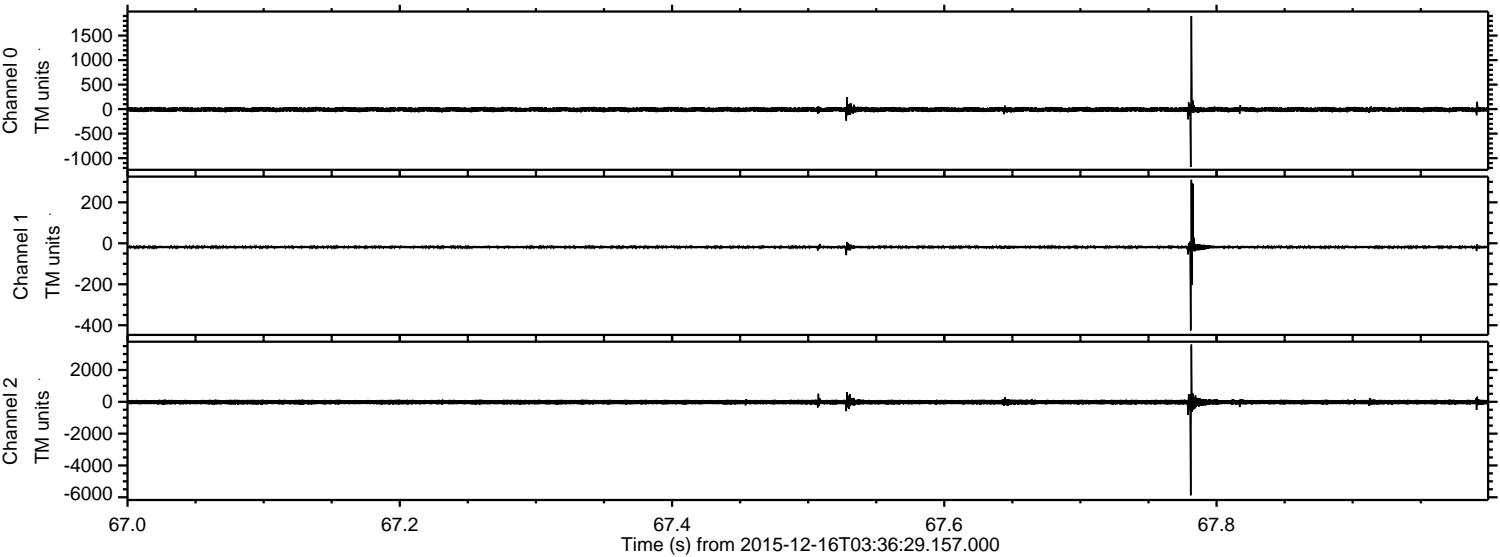

Channel 0  
mn: -1179  
mx: 1896  
 $\mu$ : -8.8  
 $\sigma$ : 27.9

Channel 1  
mn: -426  
mx: 310  
 $\mu$ : -18.4  
 $\sigma$ : 6.5

Channel 2  
mn: -5879  
mx: 3596  
 $\mu$ : -20.7  
 $\sigma$ : 92.9



Processed Thu Jan 28 23:59:40 2016 by ELM ver.2012-10-06 from 001\_\_elm20151216\_033628\_\_dat00.bin

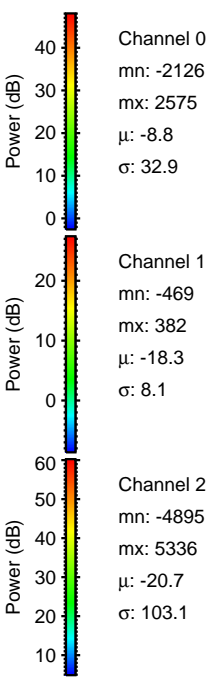
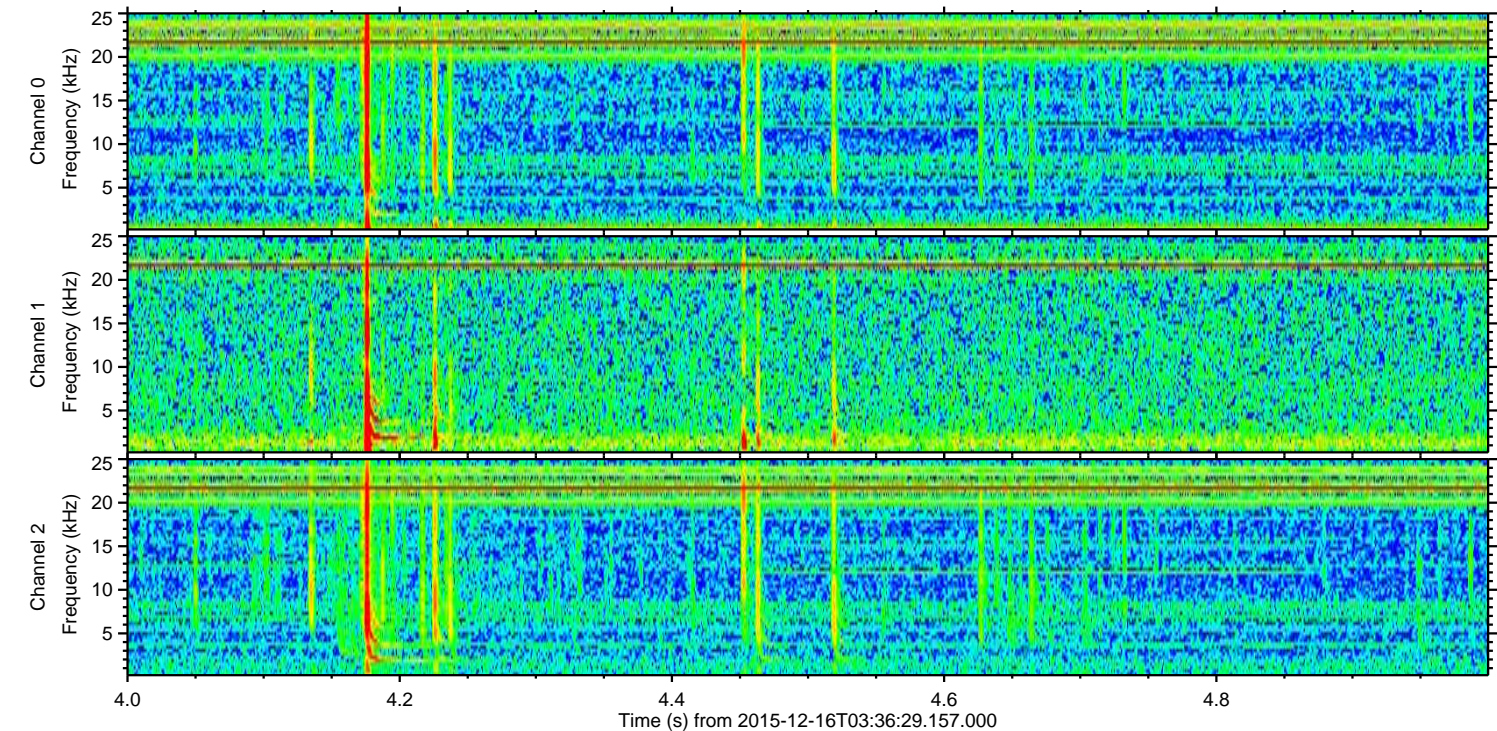
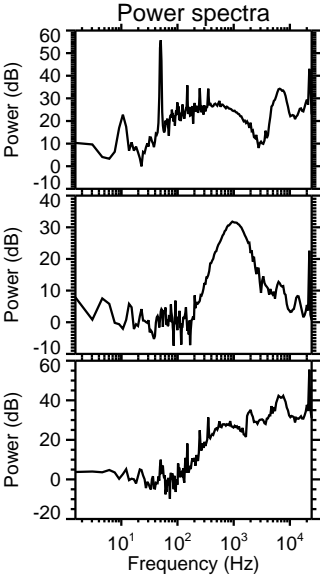
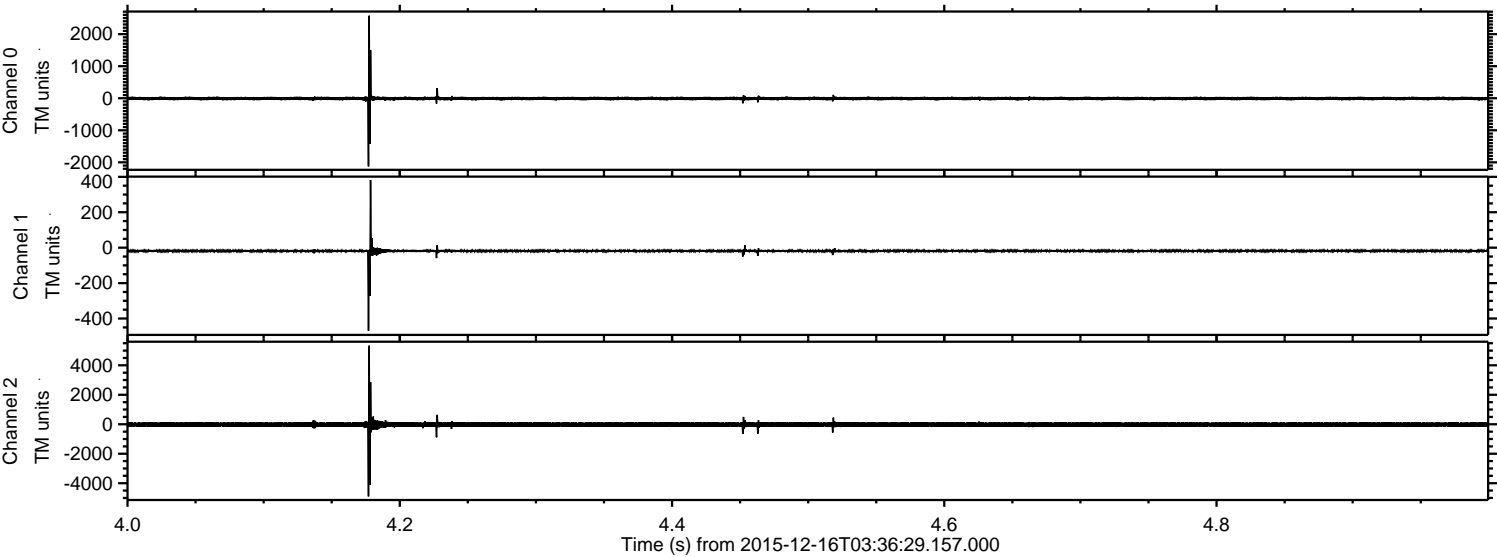



ELMAVAN 3D WAVEFORMS (Measured data sampled at 50 kHz) 51000 packets of 144 samples from 2015-12-16T03:36:29.157.000. Part 10/147

Processed Thu Jan 28 23:59:41 2016 by ELM ver.2012-10-06 from 001\_\_elm20151216\_033628\_\_dat00.bin

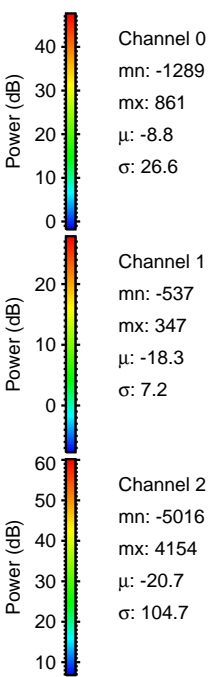
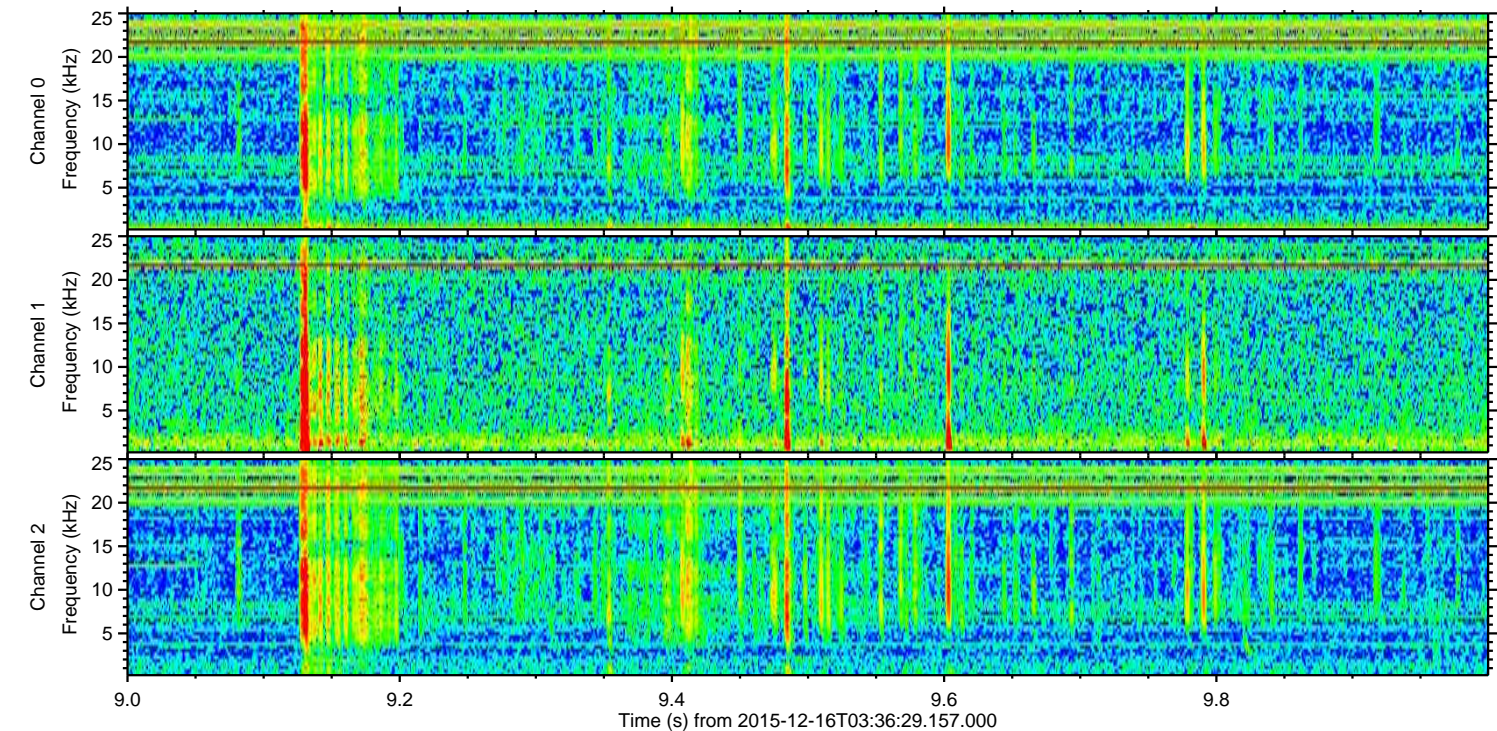
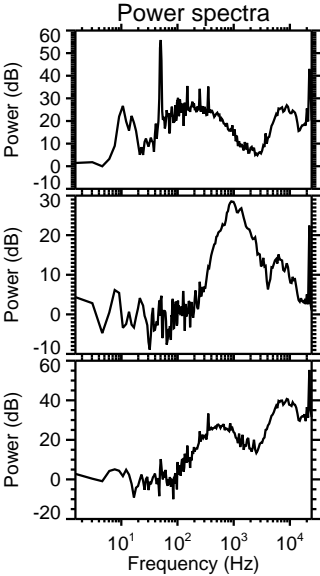
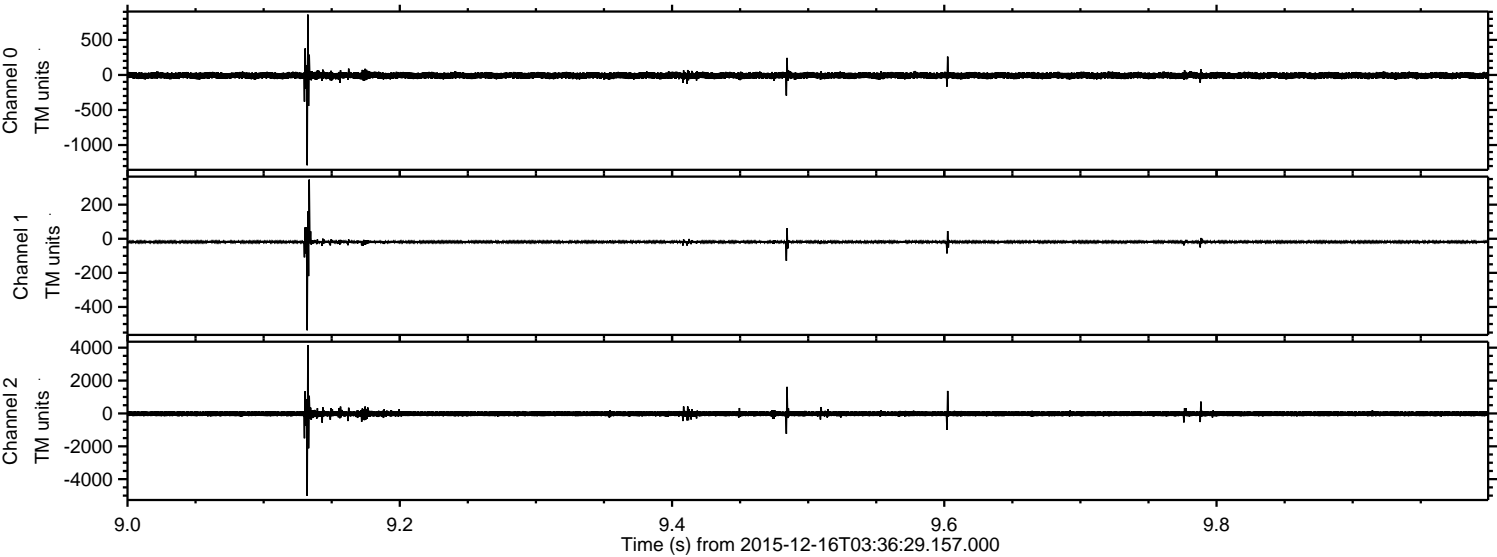



ELMAVAN 3D WAVEFORMS (Measured data sampled at 50 kHz) 51000 packets of 144 samples from 2015-12-16T03:36:29.157.000. Part 2/147

Processed Thu Jan 28 23:59:42 2016 by ELM ver.2012-10-06 from 001\_\_elm20151216\_033628\_\_dat00.bin

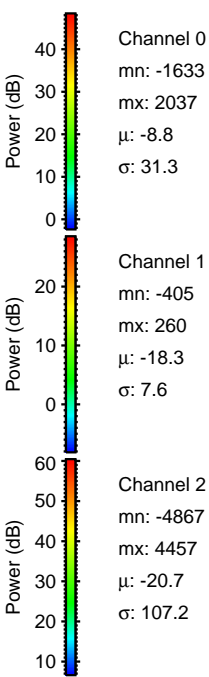
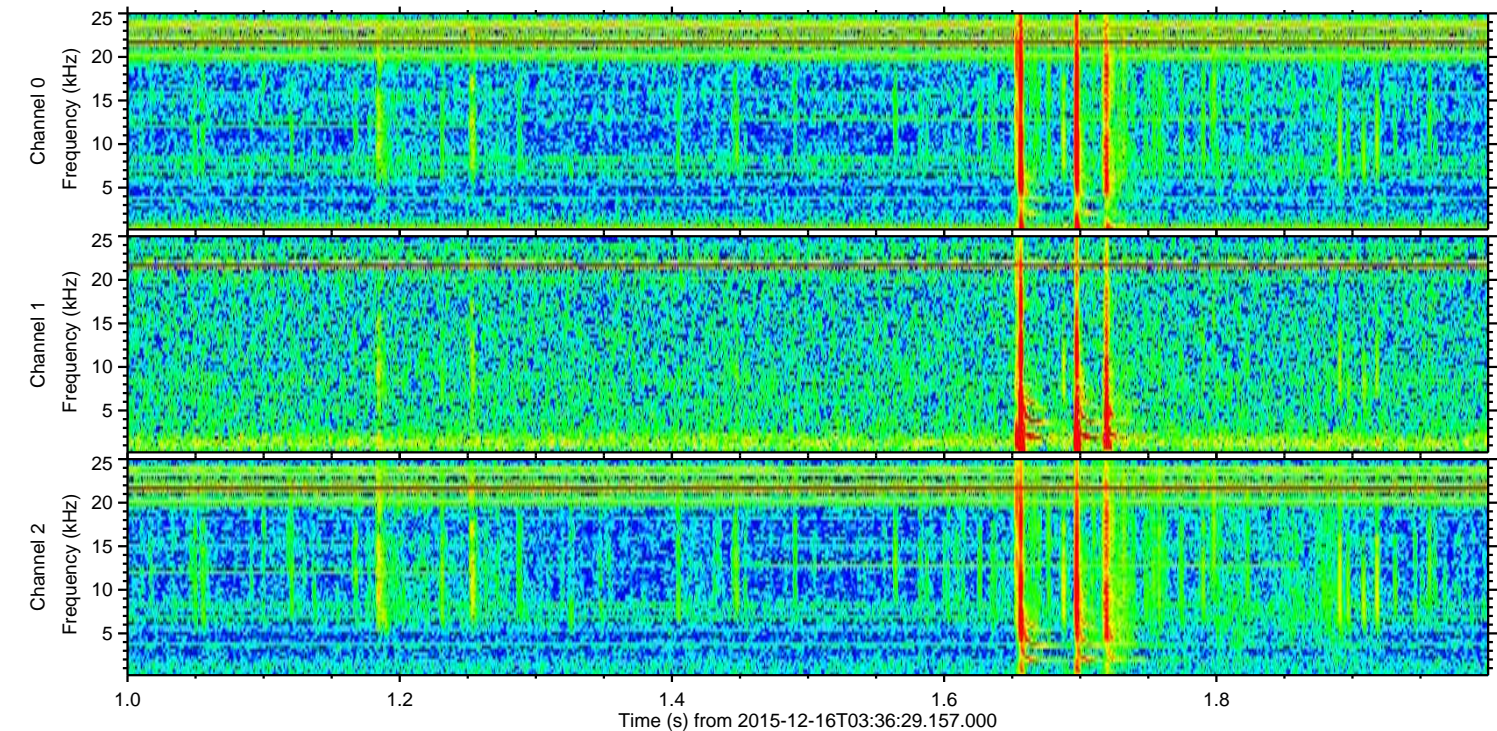
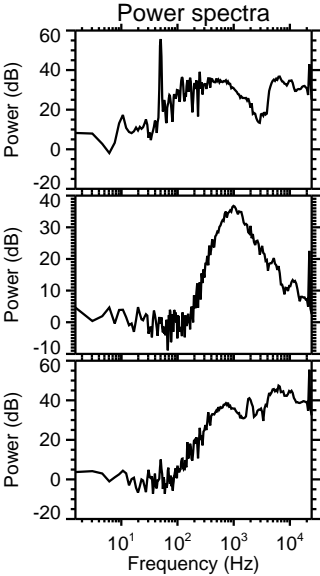
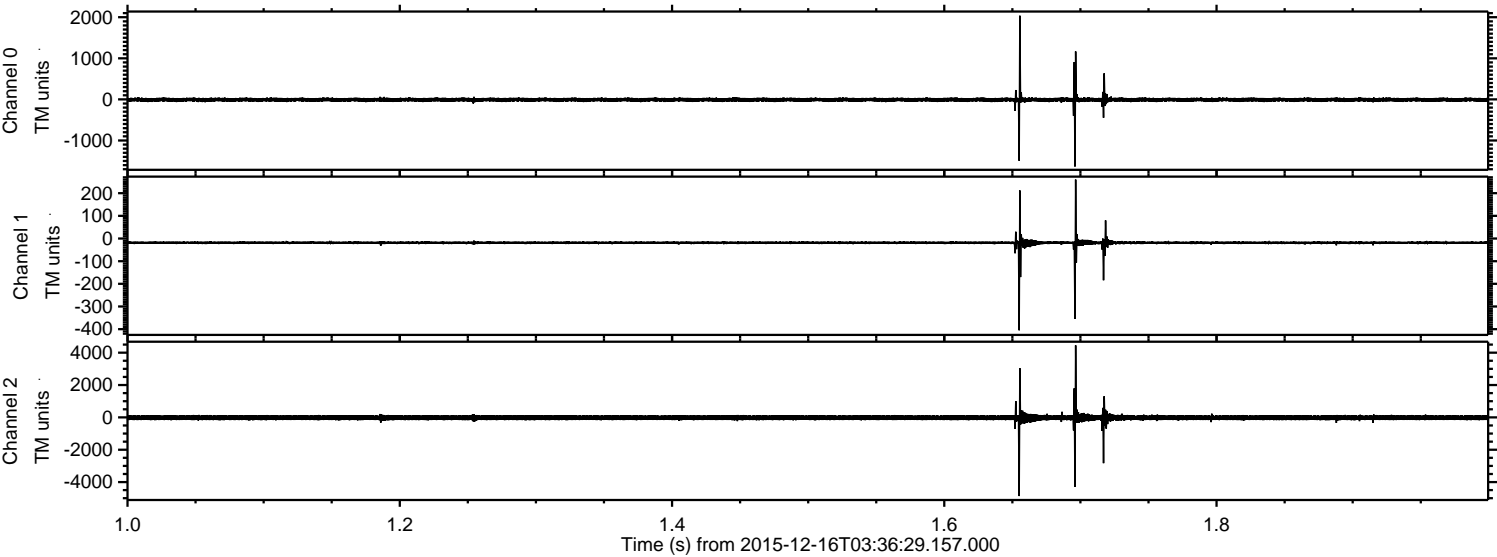



ELMAVAN 3D WAVEFORMS (Measured data sampled at 50 kHz) 51000 packets of 144 samples from 2015-12-16T03:36:29.157.000. Part 77/147

Processed Thu Jan 28 23:59:43 2016 by ELM ver.2012-10-06 from 001\_\_elm20151216\_033628\_\_dat00.bin

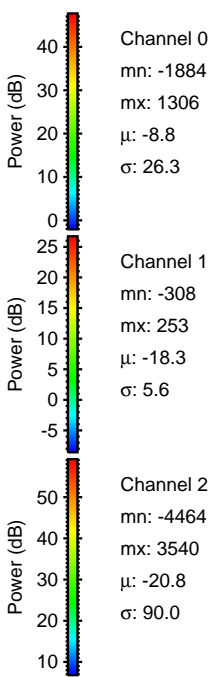
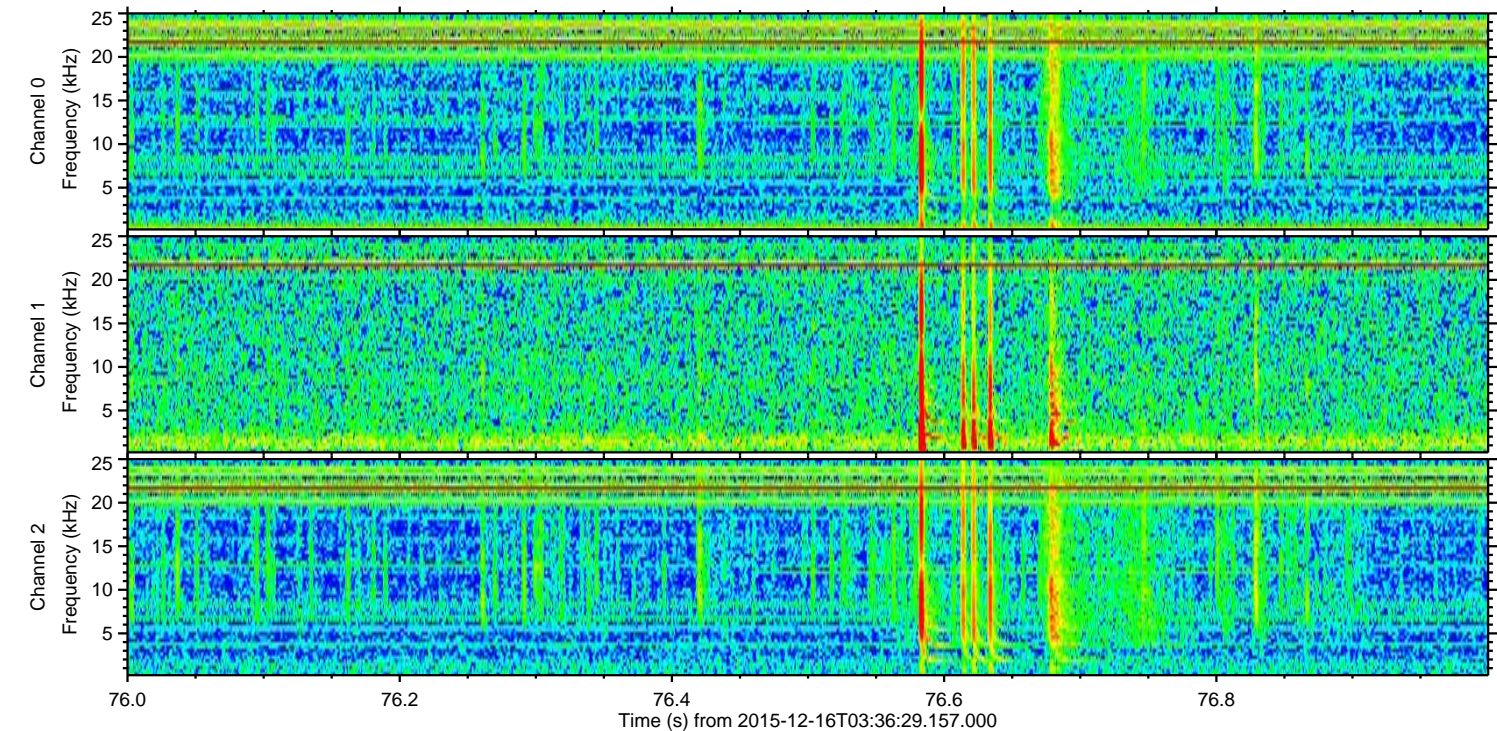
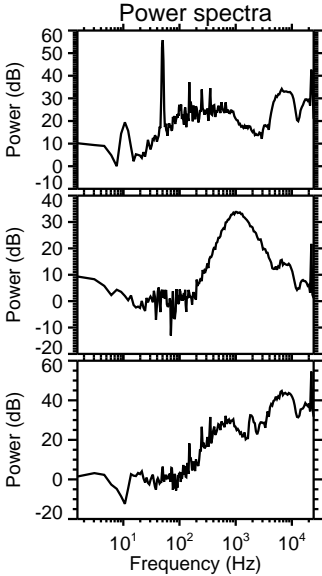
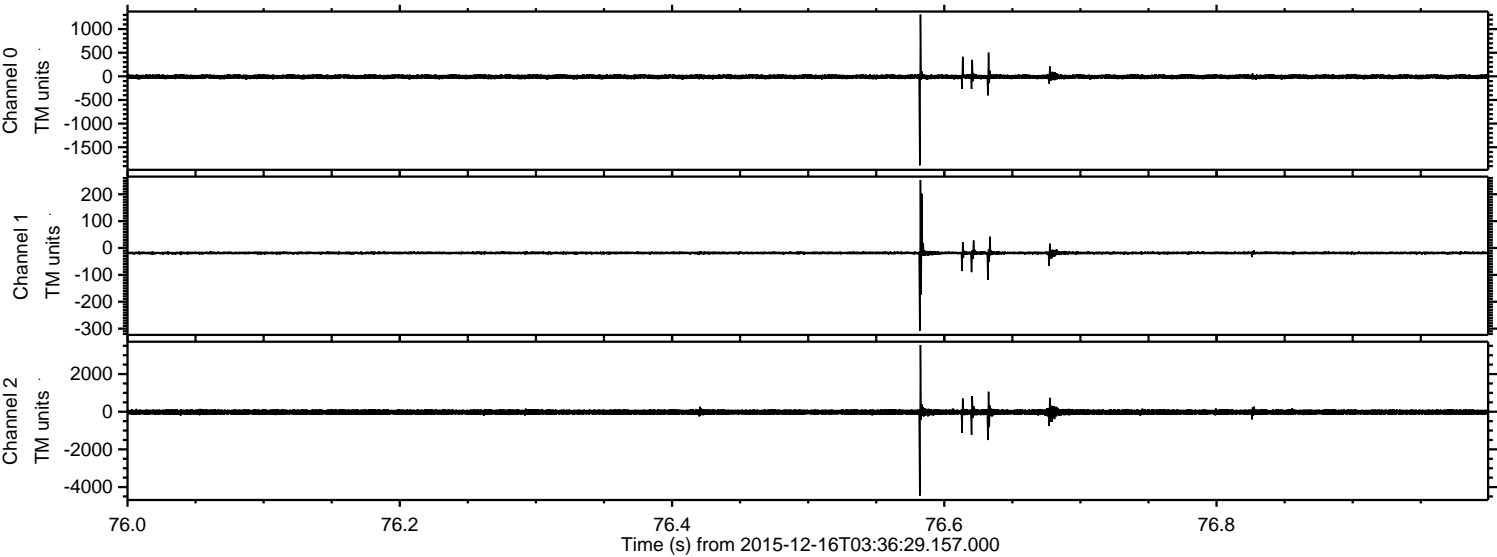



Processed Thu Jan 28 23:59:44 2016 by ELM ver.2012-10-06 from 001\_\_elm20151216\_033628\_\_dat00.bin

