

# ELMAVAN 3D WAVEFORMS (Measured data sampled at 50 kHz) 51000 packets of 144 samples from 2015-12-14T10:44:46.637.999.

Processed Thu Jan 28 14:26:22 2016 by ELM ver.2012-10-06 from 001\_\_elm20151214\_104445\_\_dat00.bin

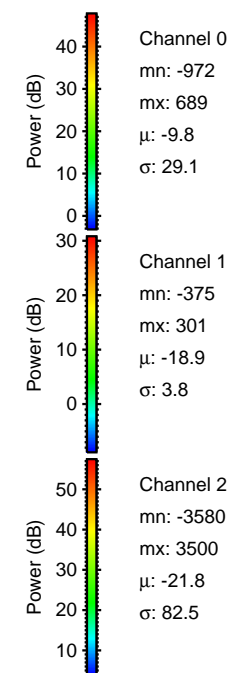
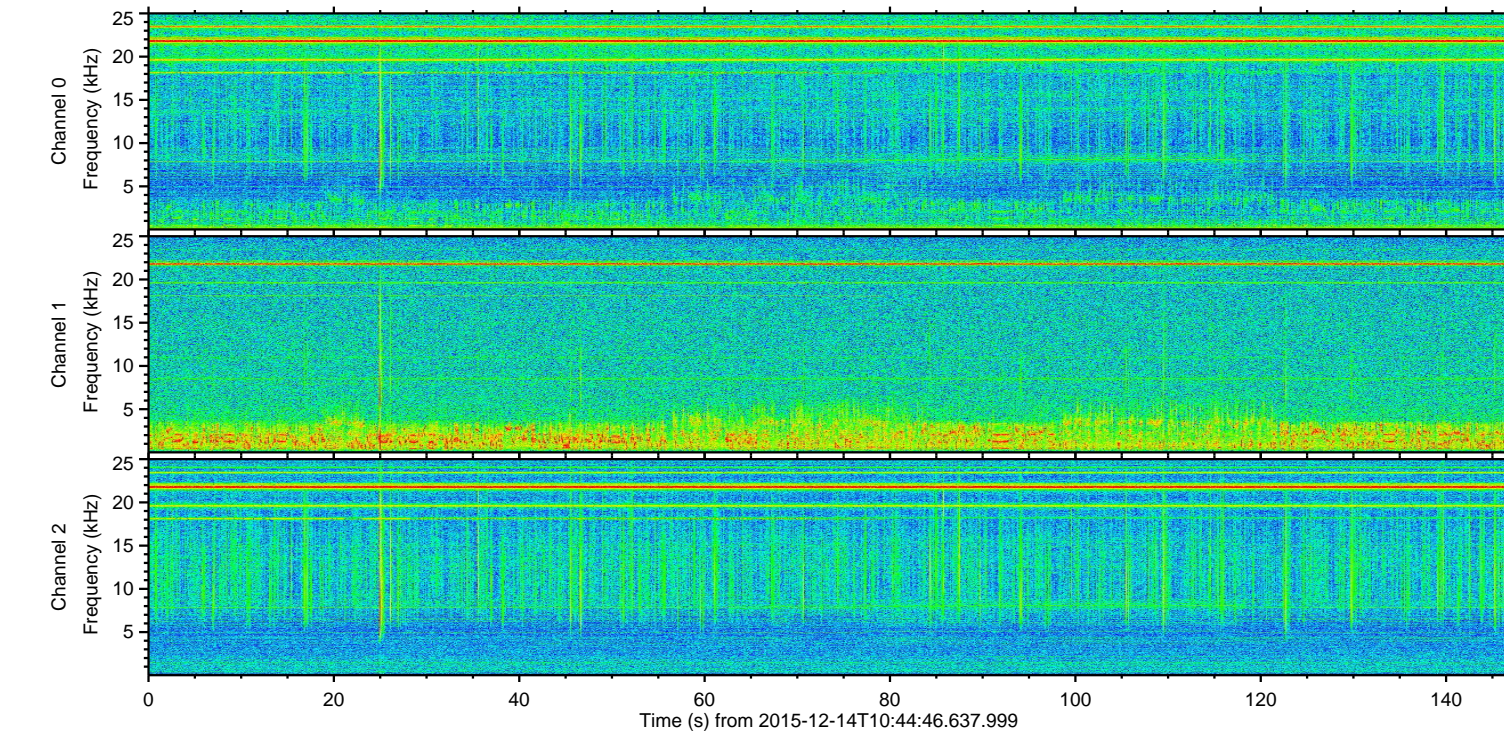
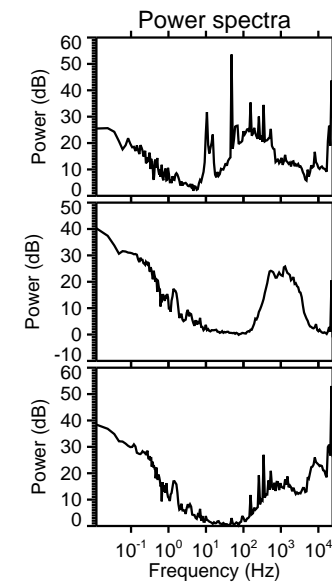
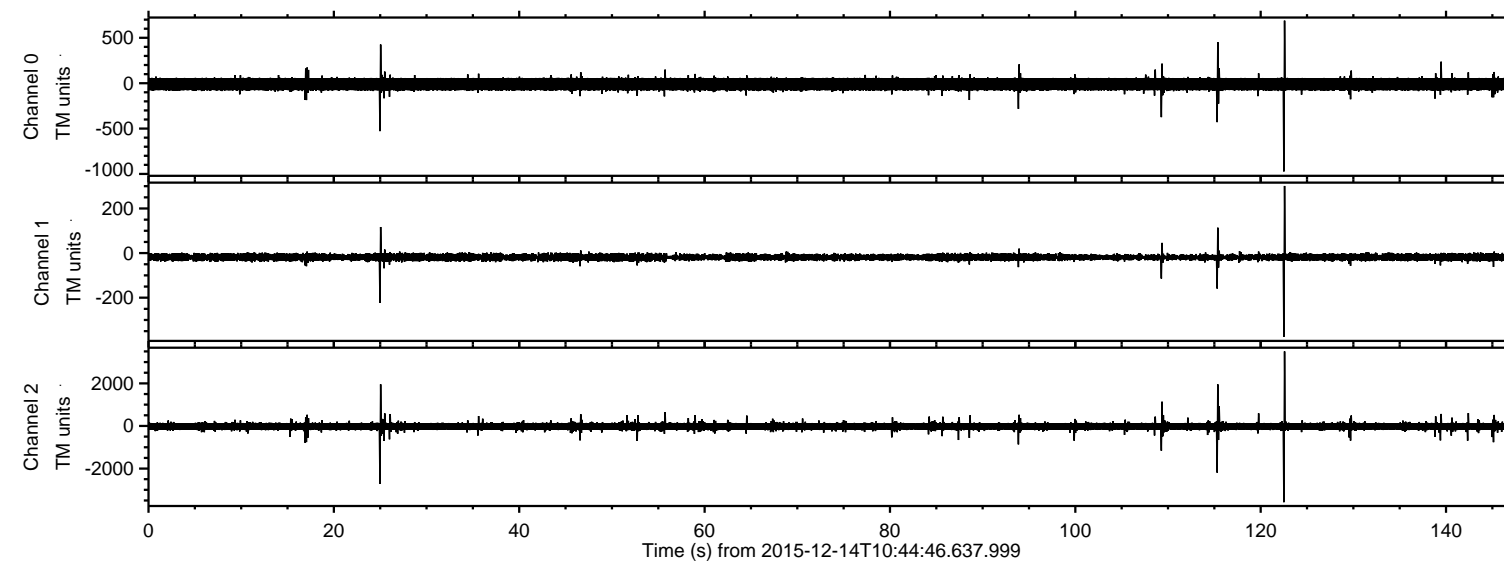

Channel 0  
mn: -972  
mx: 689  
 $\mu$ : -9.8  
 $\sigma$ : 29.1

Channel 1  
mn: -375  
mx: 301  
 $\mu$ : -18.9  
 $\sigma$ : 3.8

Channel 2  
mn: -3580  
mx: 3500  
 $\mu$ : -21.8  
 $\sigma$ : 82.5



ELMAVAN 3D WAVEFORMS (Measured data sampled at 50 kHz) 51000 packets of 144 samples from 2015-12-14T10:44:46.637.999. Part 123/147

Processed Thu Jan 28 14:26:36 2016 by ELM ver.2012-10-06 from 001\_\_elm20151214\_104445\_\_dat00.bin

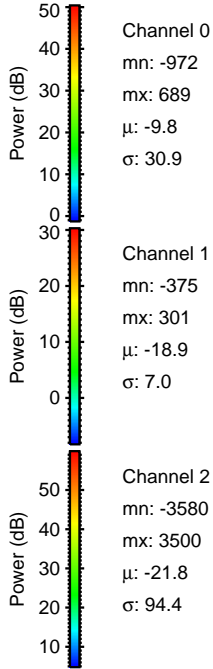
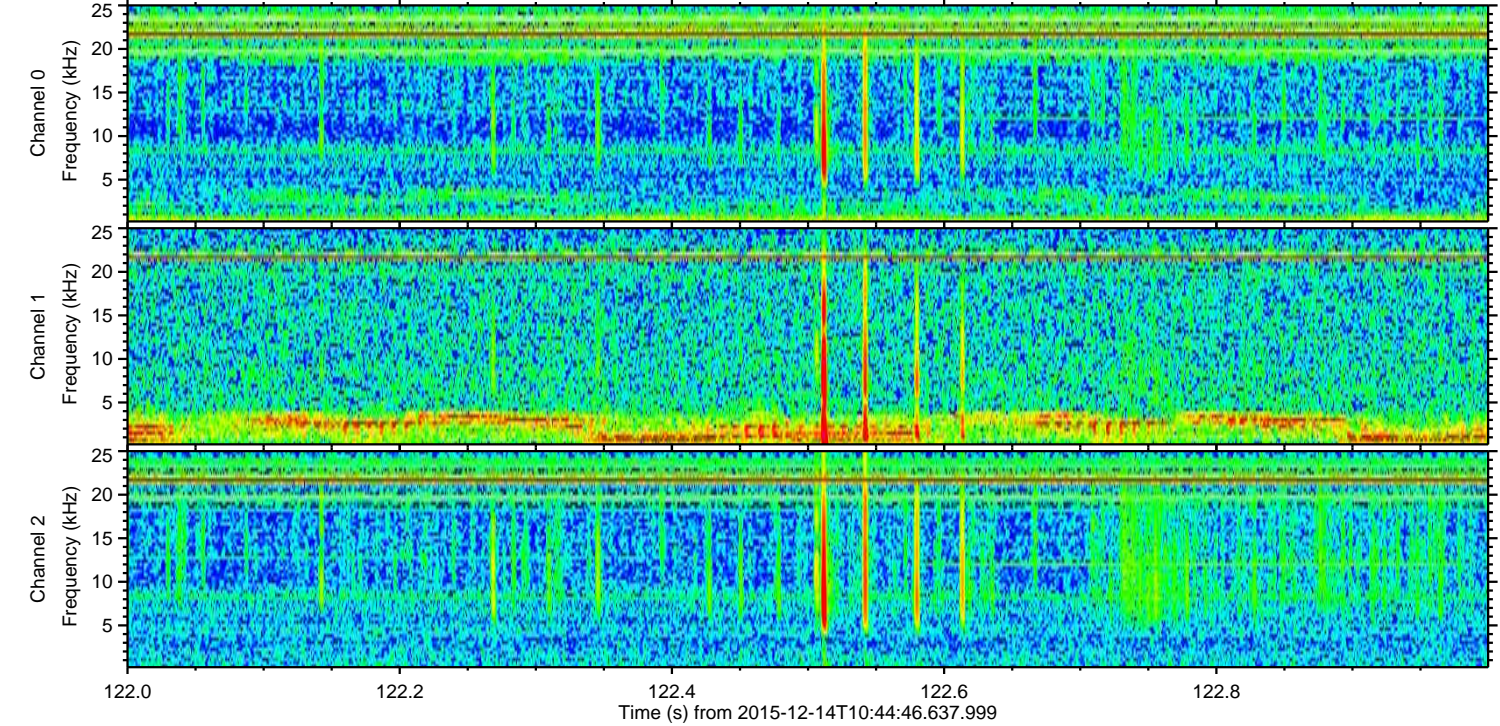
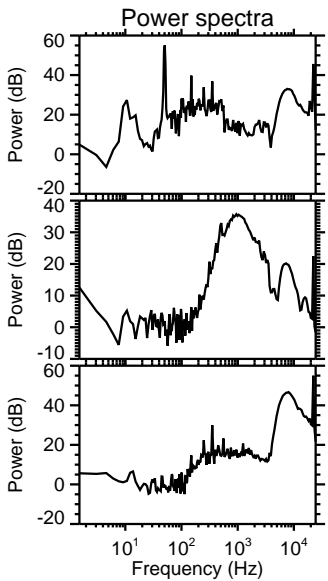
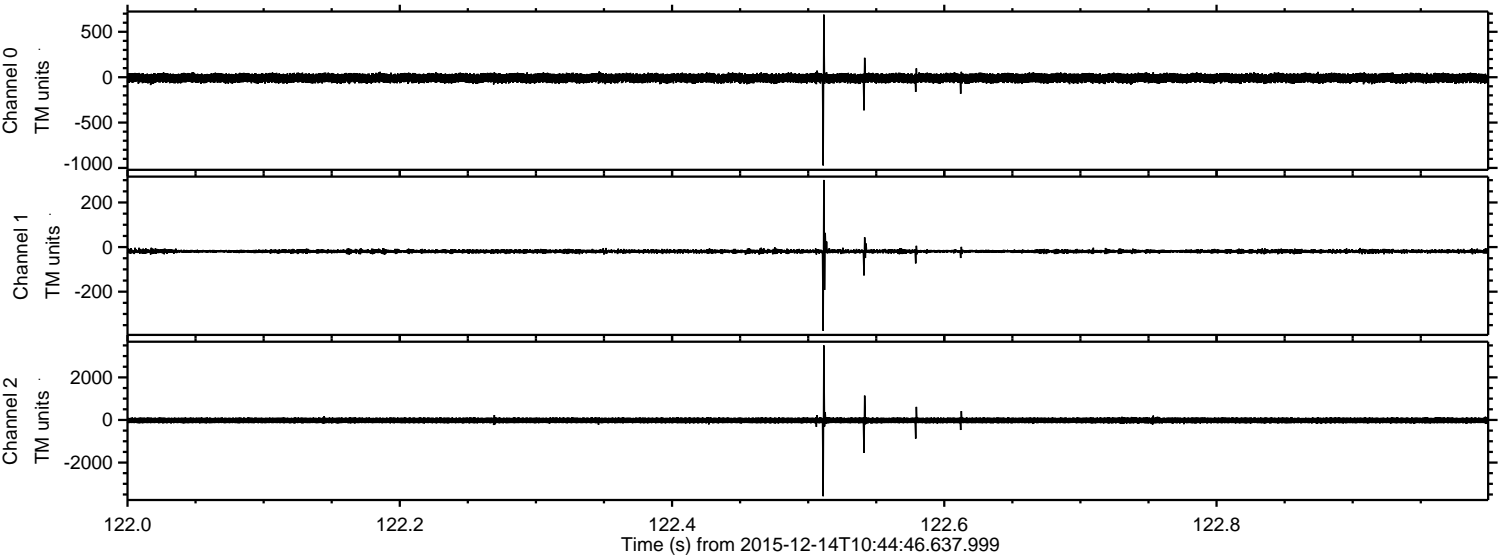



ELMAVAN 3D WAVEFORMS (Measured data sampled at 50 kHz) 51000 packets of 144 samples from 2015-12-14T10:44:46.637.999. Part 26/147

Processed Thu Jan 28 14:26:37 2016 by ELM ver.2012-10-06 from 001\_\_elm20151214\_104445\_\_dat00.bin

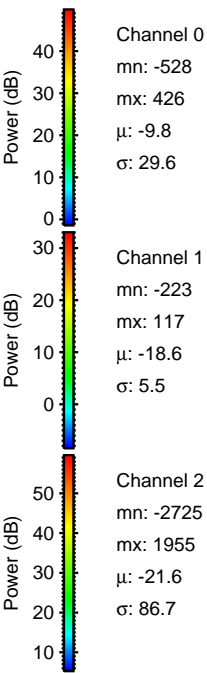
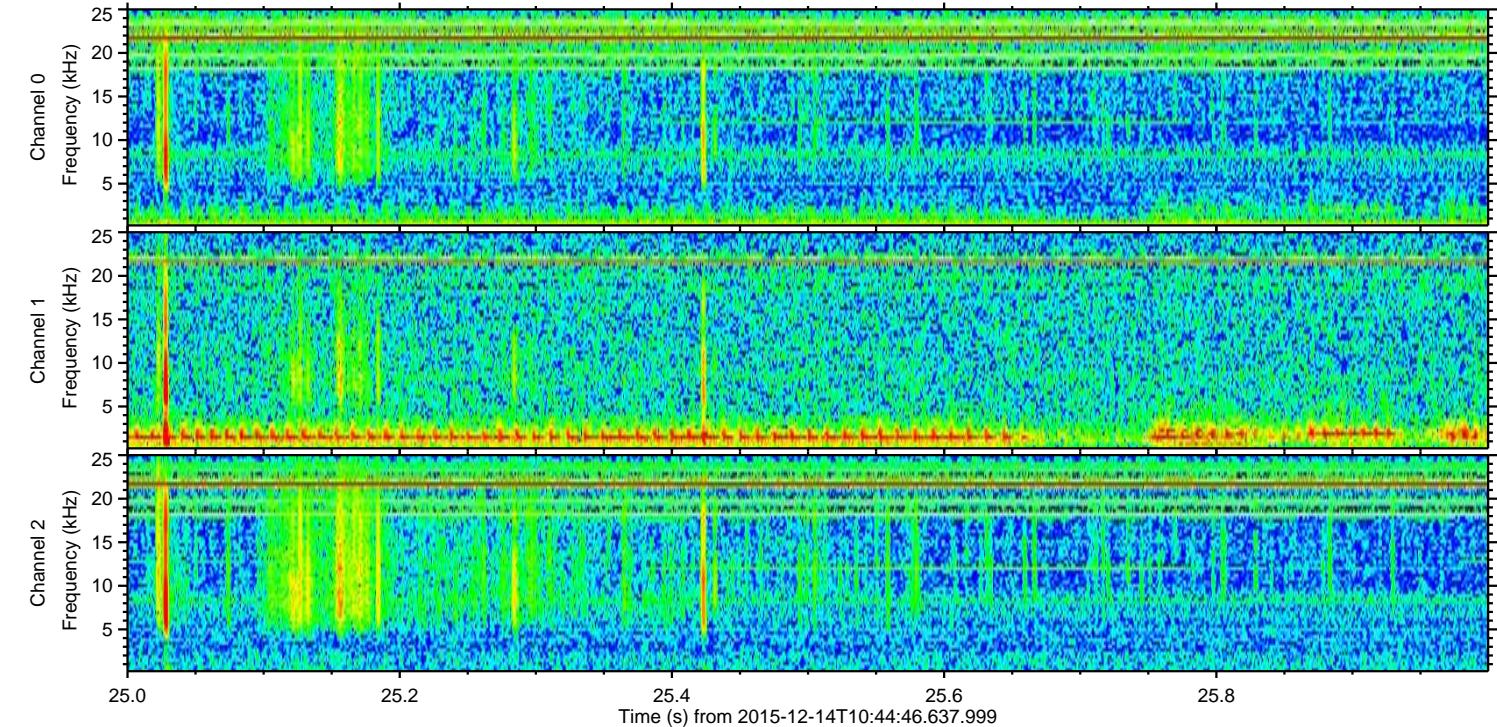
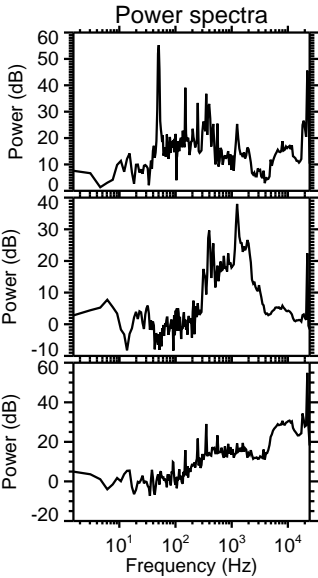
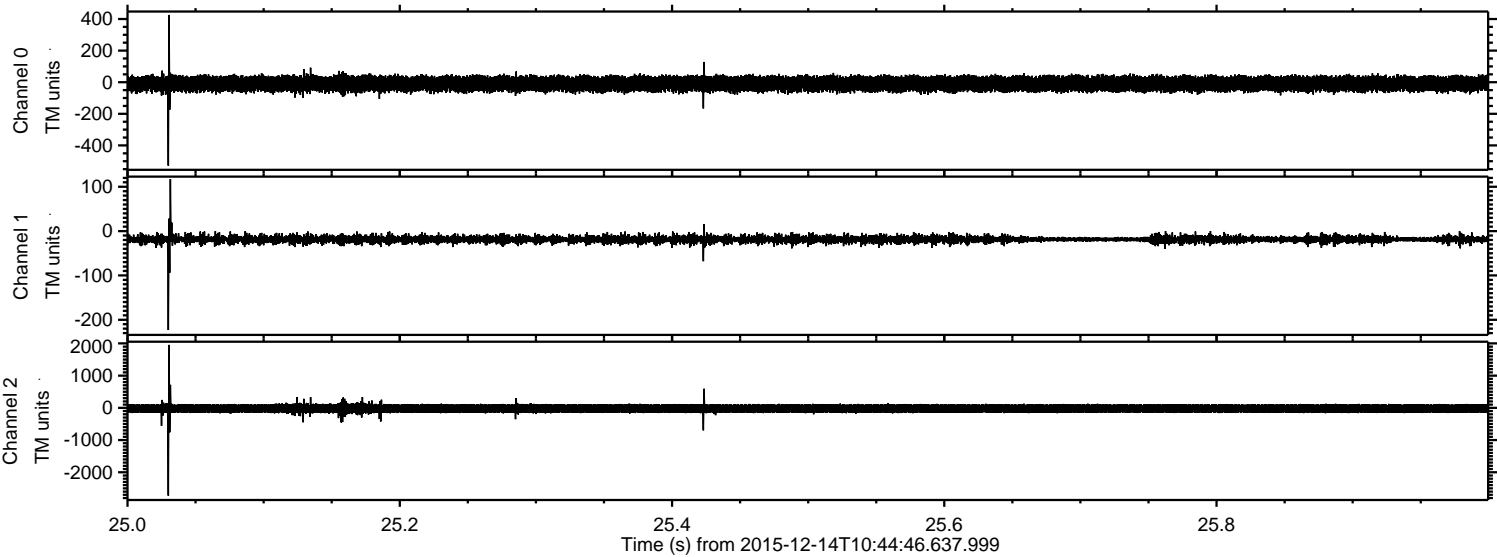



ELMAVAN 3D WAVEFORMS (Measured data sampled at 50 kHz) 51000 packets of 144 samples from 2015-12-14T10:44:46.637.999. Part 116/147

Processed Thu Jan 28 14:26:37 2016 by ELM ver.2012-10-06 from 001\_\_elm20151214\_104445\_\_dat00.bin

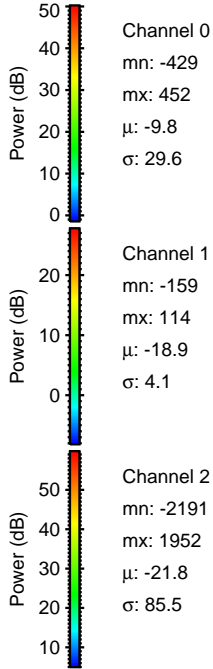
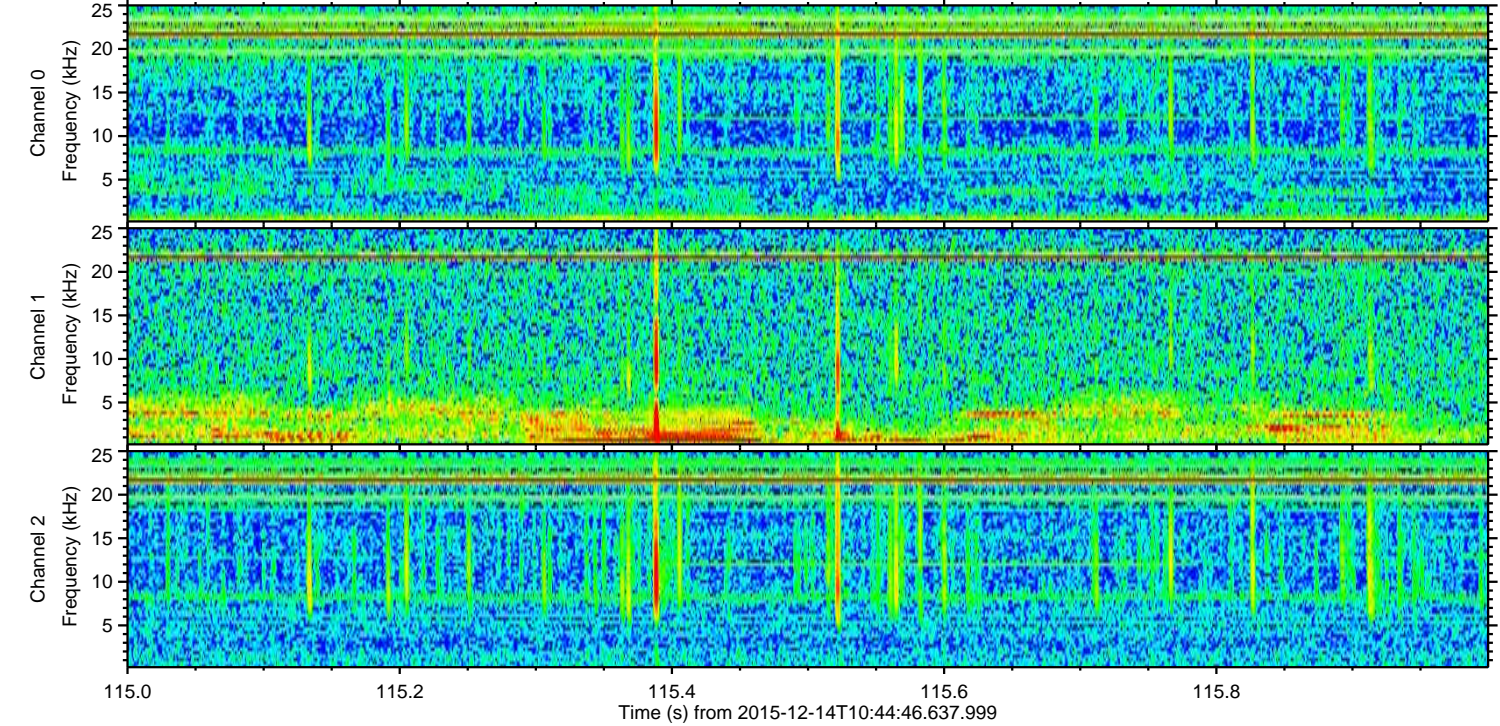
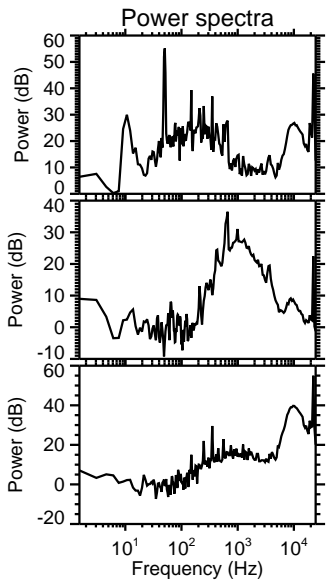
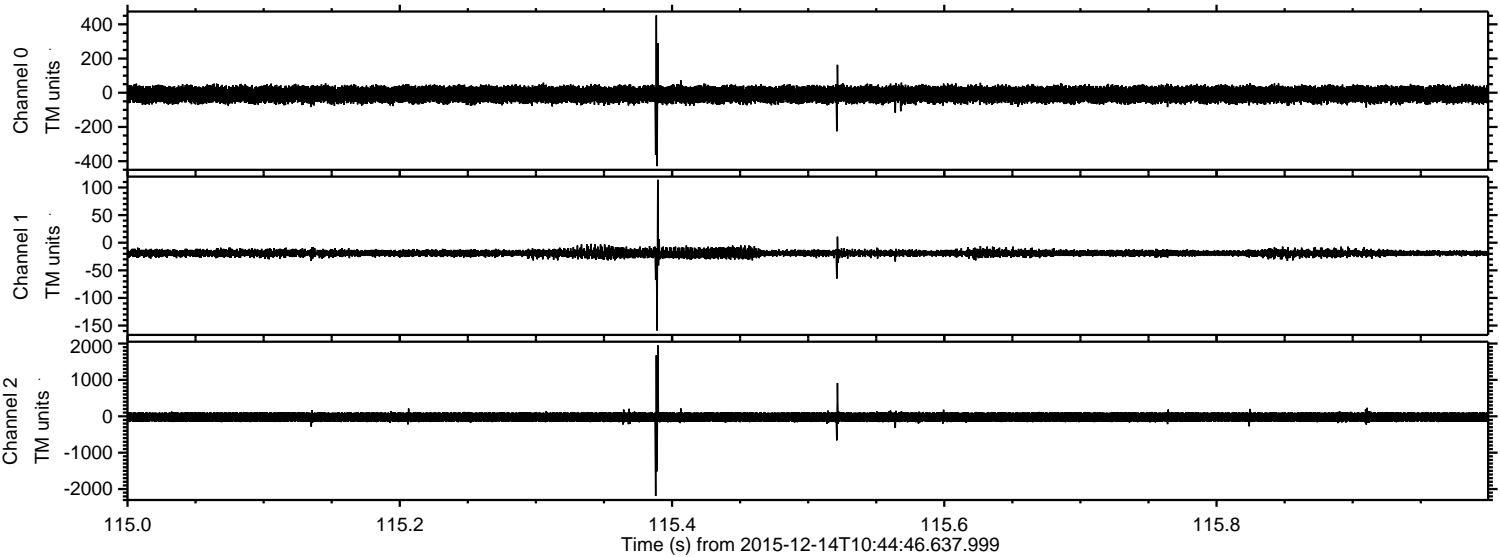

Channel 0  
mn: -429  
mx: 452  
 $\mu$ : -9.8  
 $\sigma$ : 29.6

Channel 1  
mn: -159  
mx: 114  
 $\mu$ : -18.9  
 $\sigma$ : 4.1

Channel 2  
mn: -2191  
mx: 1952  
 $\mu$ : -21.8  
 $\sigma$ : 85.5



ELMAVAN 3D WAVEFORMS (Measured data sampled at 50 kHz) 51000 packets of 144 samples from 2015-12-14T10:44:46.637.999. Part 110/147

Processed Thu Jan 28 14:26:38 2016 by ELM ver.2012-10-06 from 001\_\_elm20151214\_104445\_\_dat00.bin

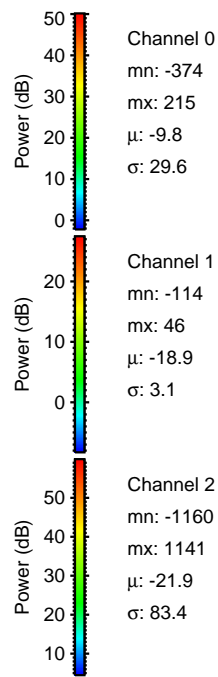
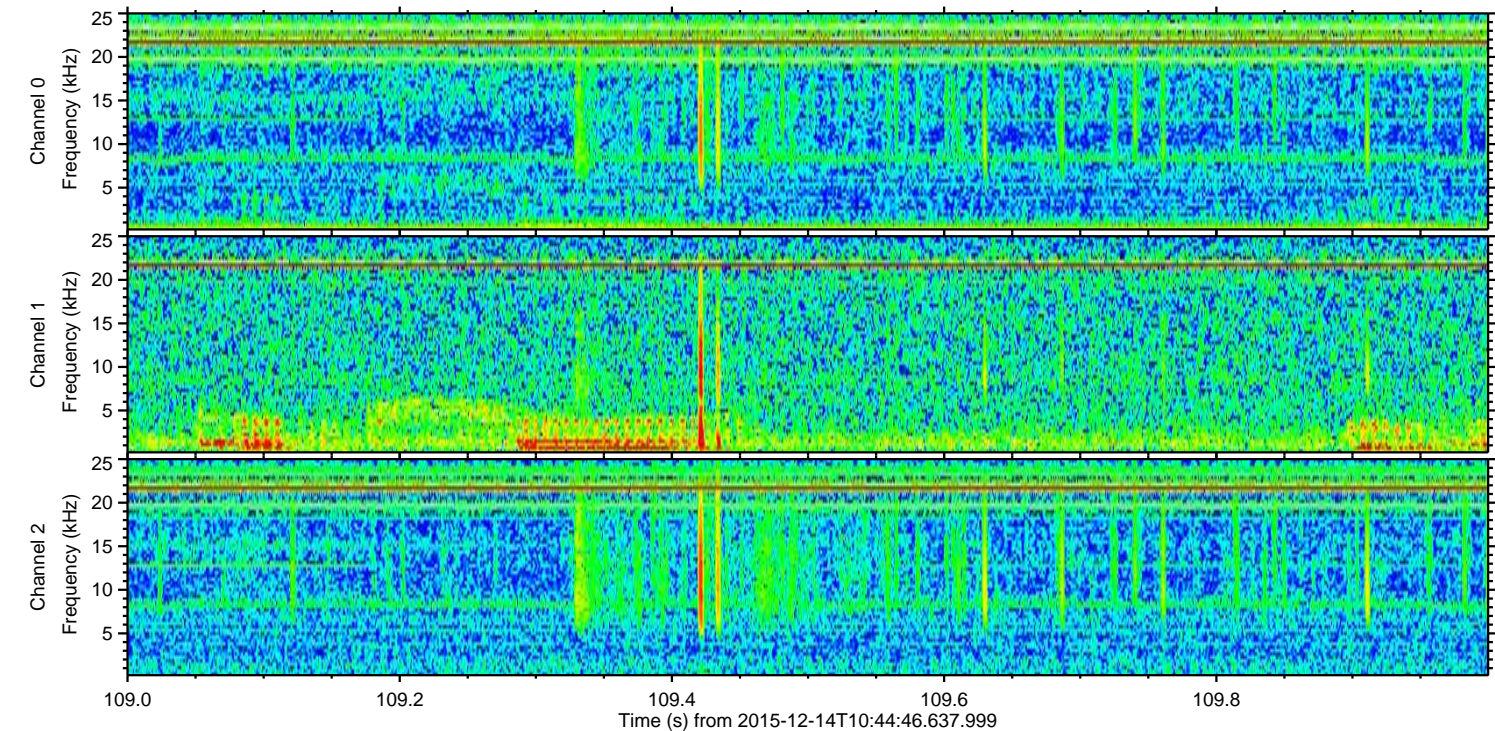
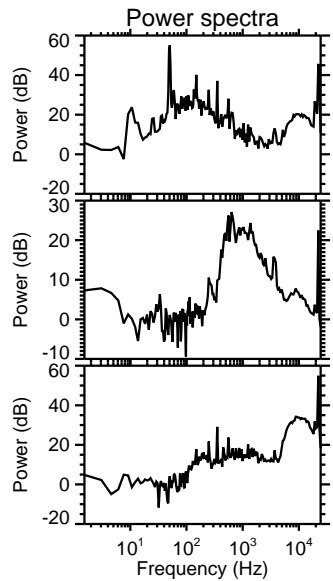
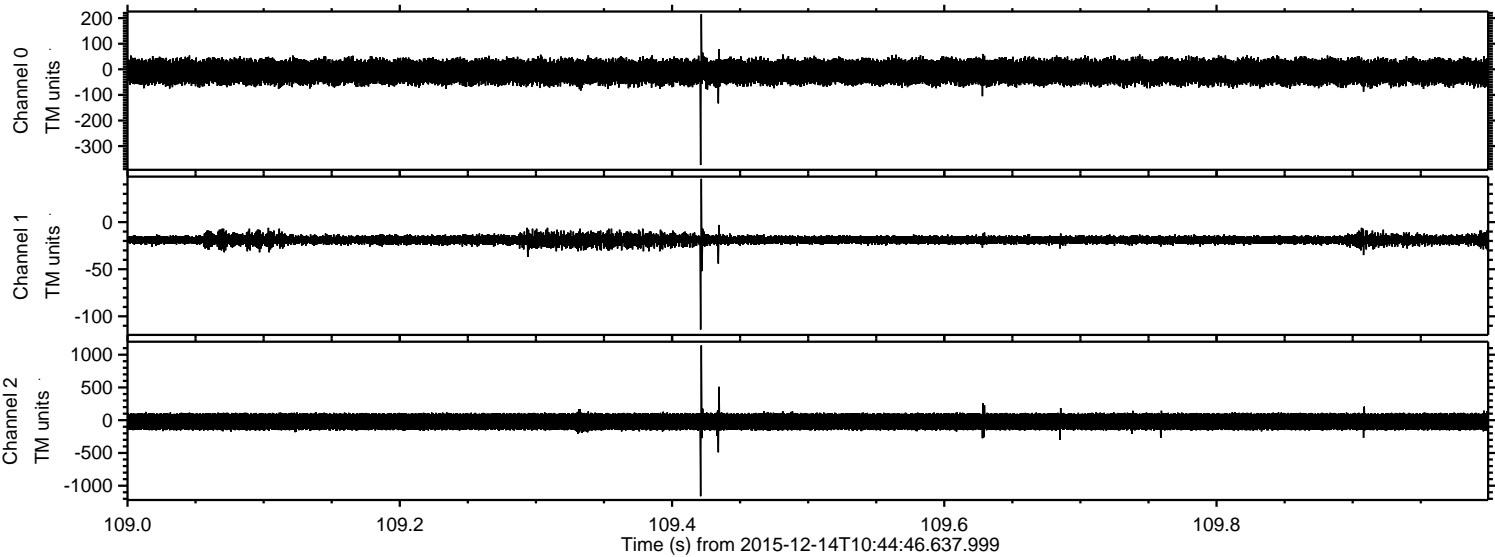



Processed Thu Jan 28 14:26:39 2016 by ELM ver.2012-10-06 from 001\_\_elm20151214\_104445\_\_dat00.bin

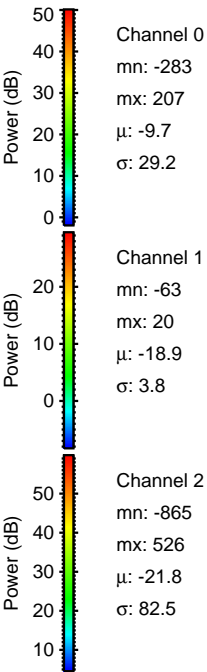
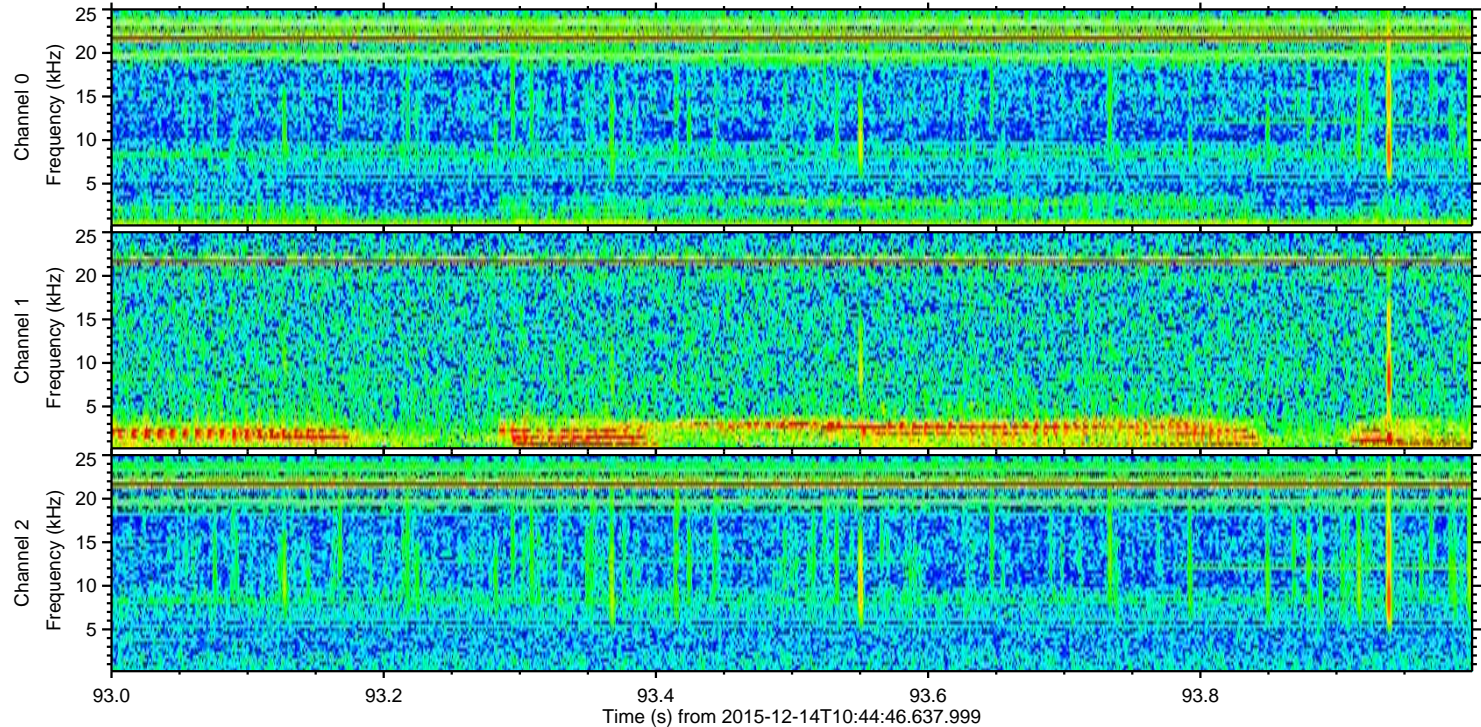
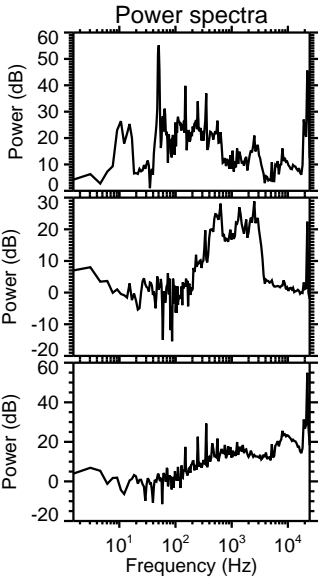
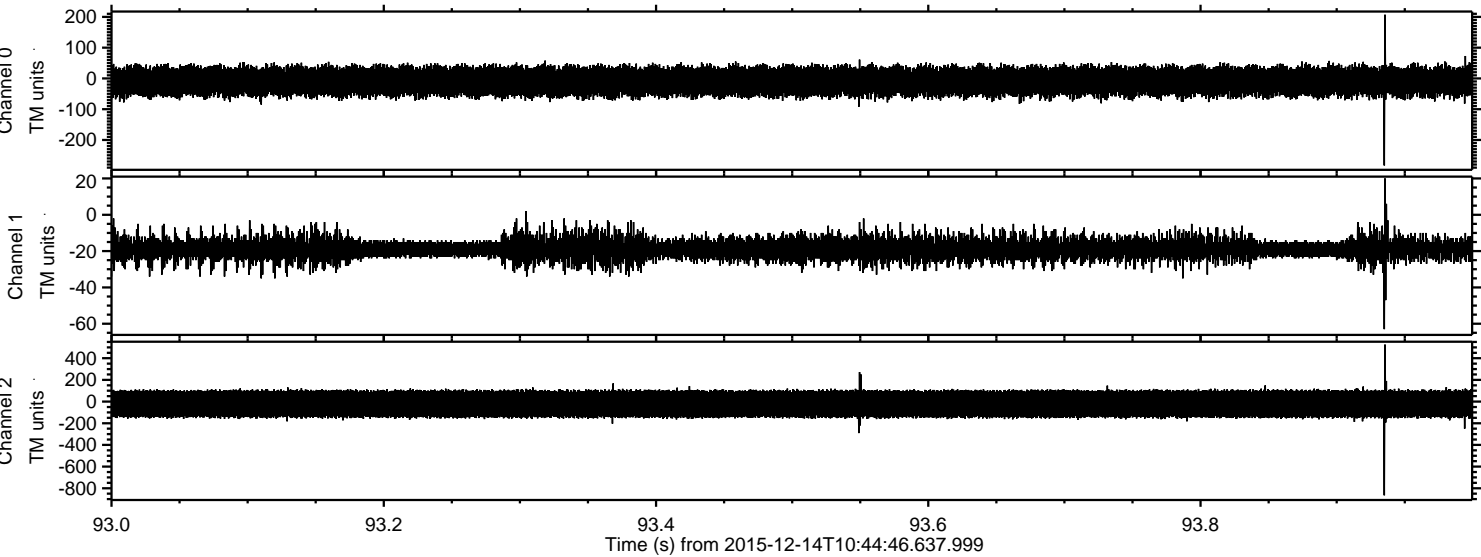



Processed Thu Jan 28 14:26:40 2016 by ELM ver.2012-10-06 from 001\_\_elm20151214\_104445\_\_dat00.bin

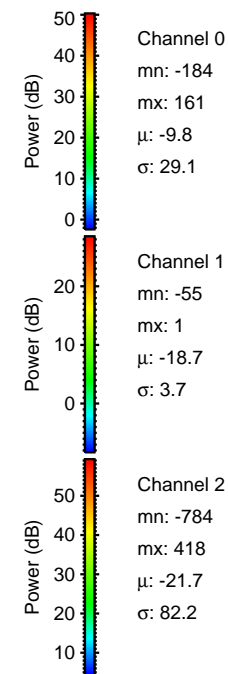
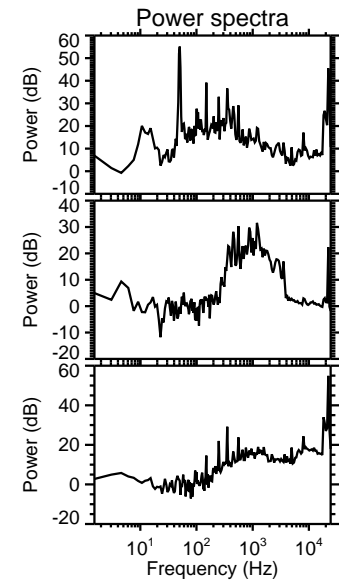
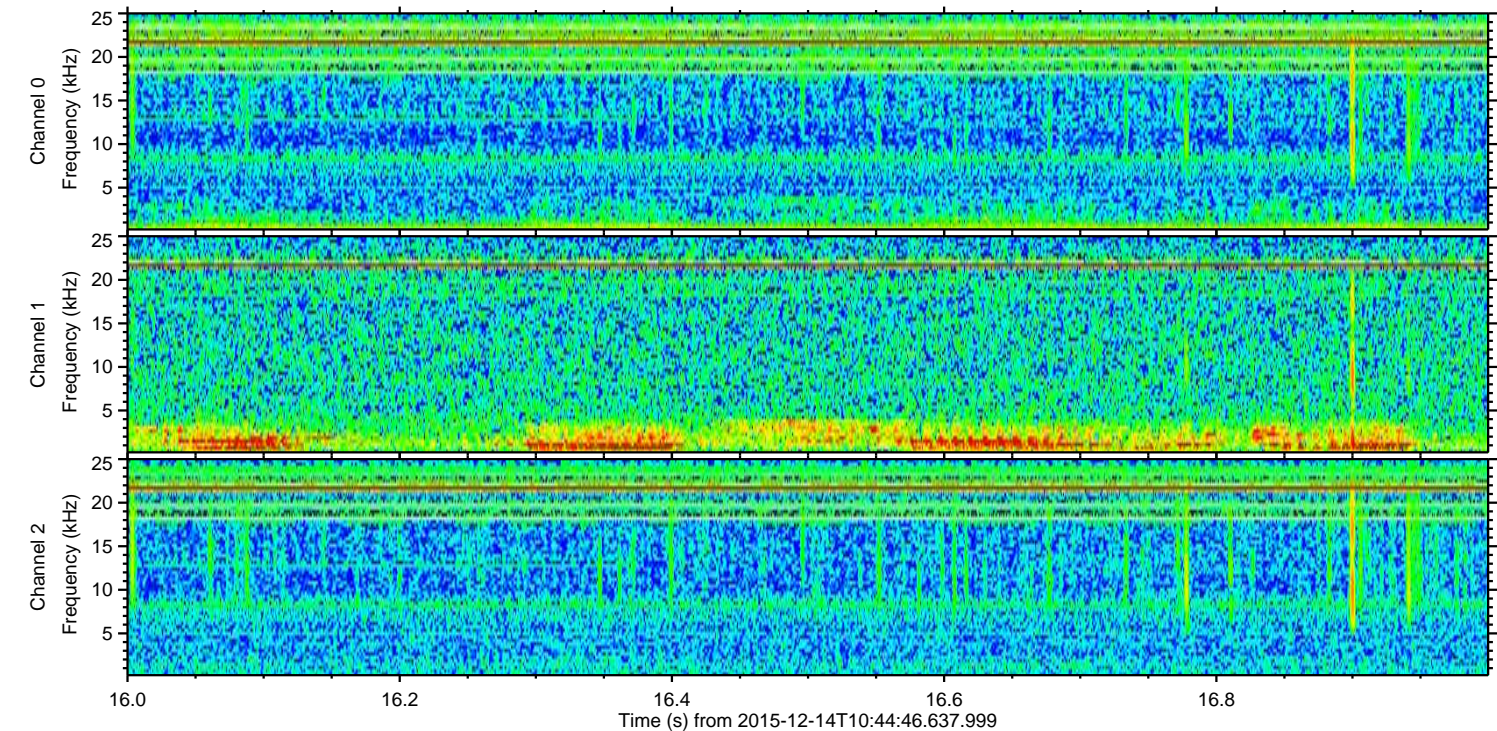
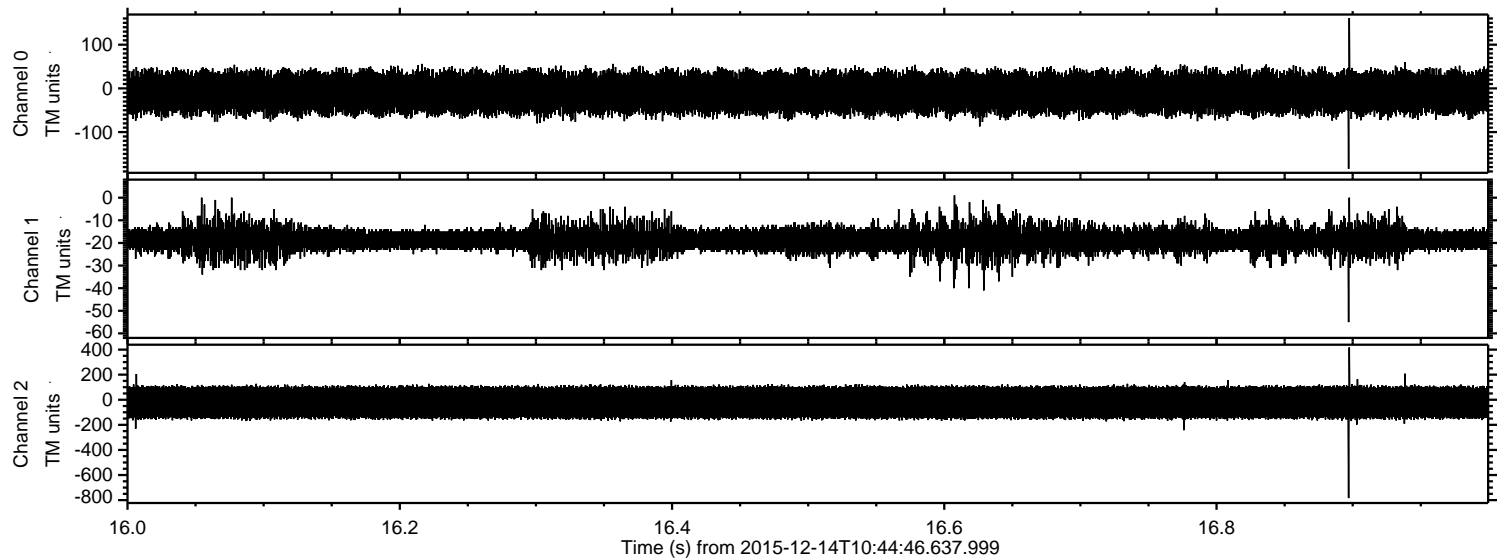



ELMAVAN 3D WAVEFORMS (Measured data sampled at 50 kHz) 51000 packets of 144 samples from 2015-12-14T10:44:46.637.999. Part 146/147

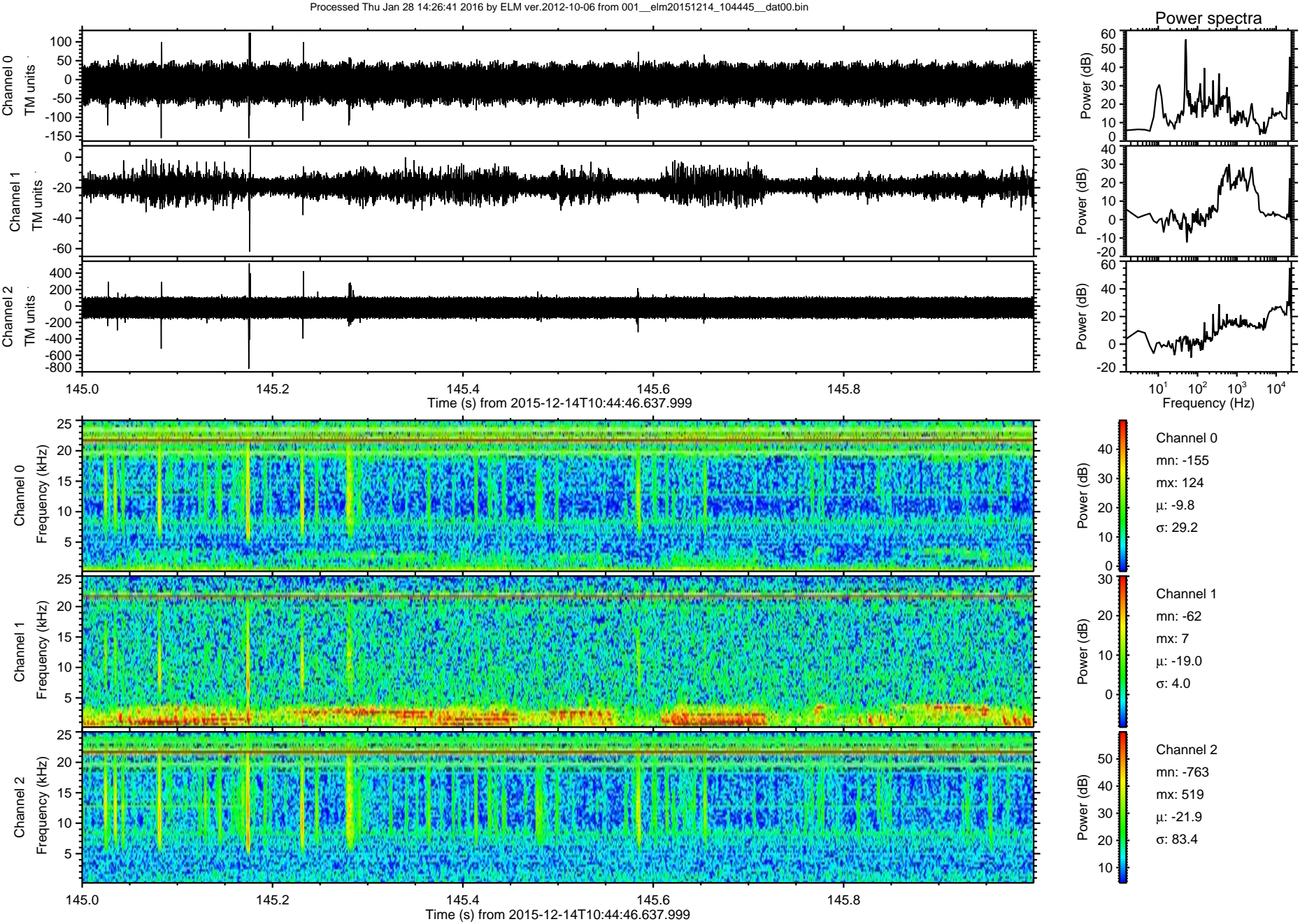



ELMAVAN 3D WAVEFORMS (Measured data sampled at 50 kHz) 51000 packets of 144 samples from 2015-12-14T10:44:46.637.999. Part 18/147

Processed Thu Jan 28 14:26:42 2016 by ELM ver.2012-10-06 from 001\_\_elm20151214\_104445\_\_dat00.bin

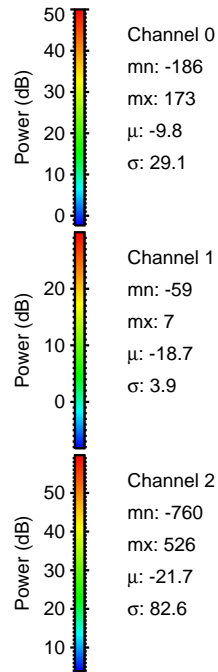
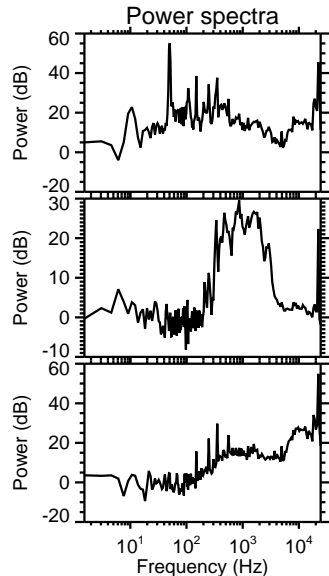
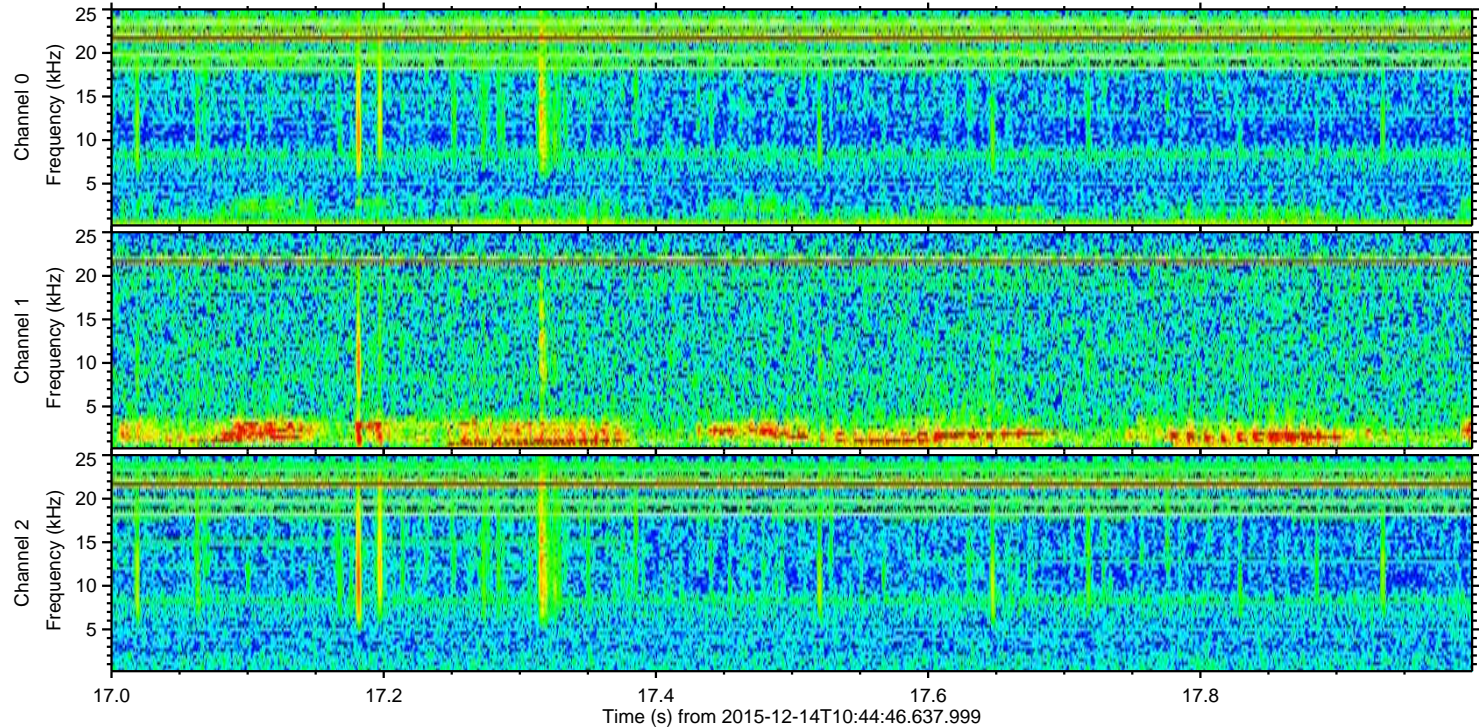
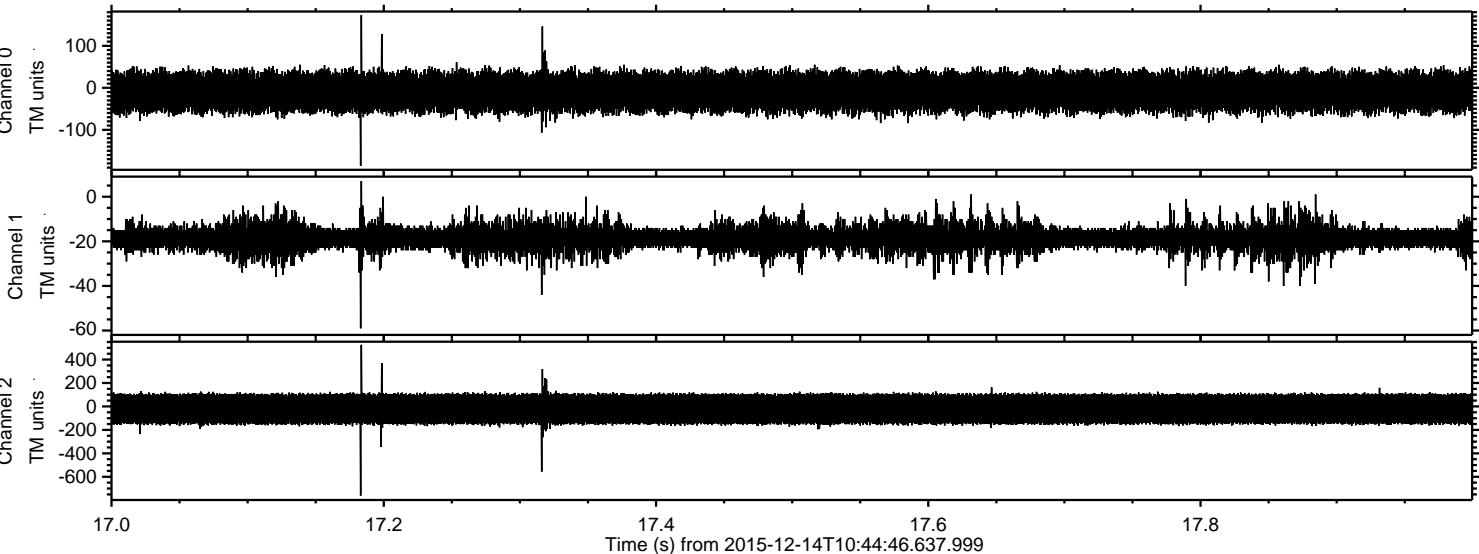

Power spectra

Channel 0  
mn: -186  
mx: 173  
 $\mu$ : -9.8  
 $\sigma$ : 29.1

Channel 1  
mn: -59  
mx: 7  
 $\mu$ : -18.7  
 $\sigma$ : 3.9

Channel 2  
mn: -760  
mx: 526  
 $\mu$ : -21.7  
 $\sigma$ : 82.6



Processed Thu Jan 28 14:26:43 2016 by ELM ver.2012-10-06 from 001\_\_elm20151214\_104445\_\_dat00.bin

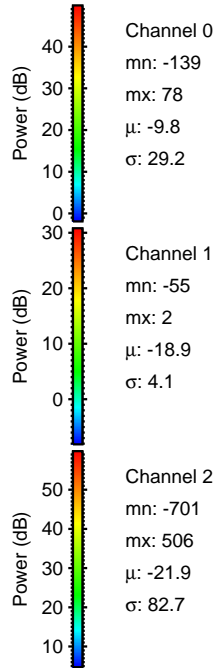
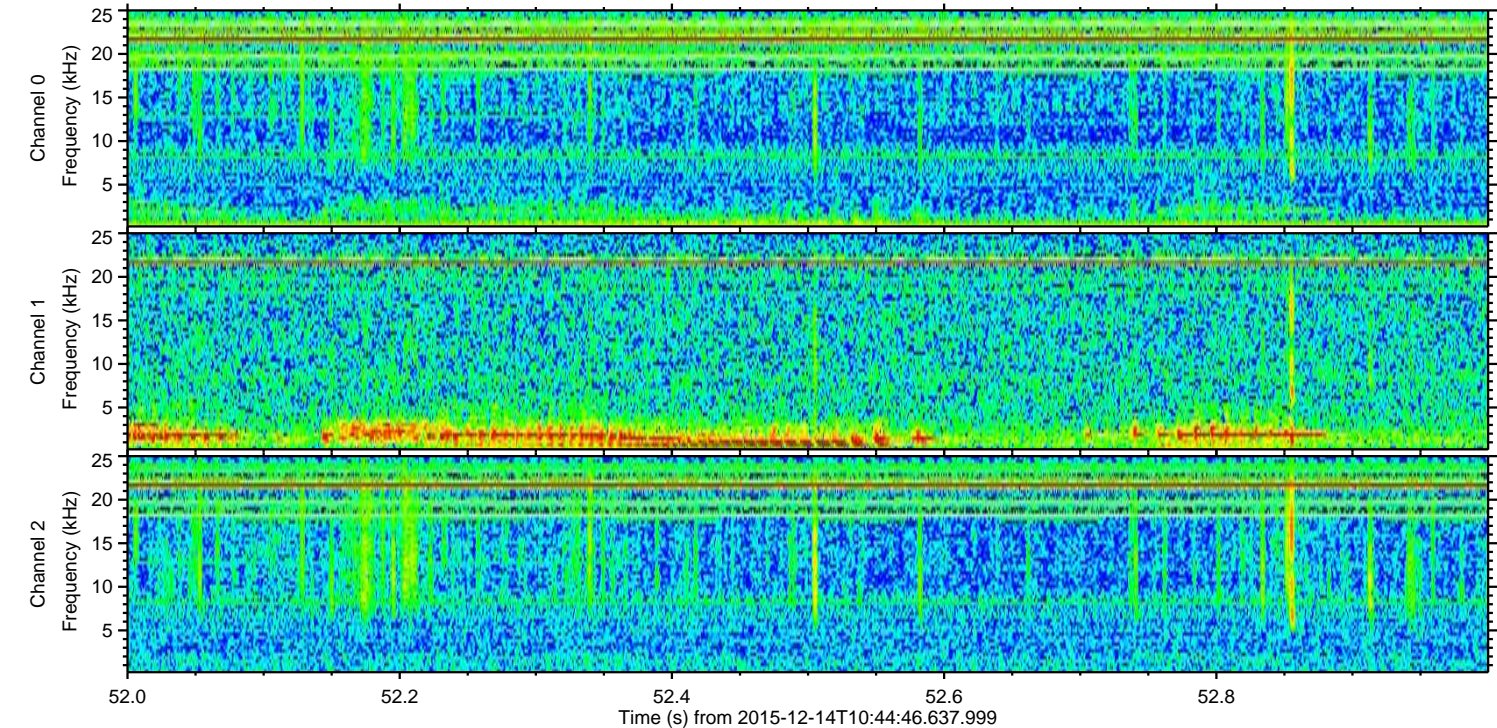
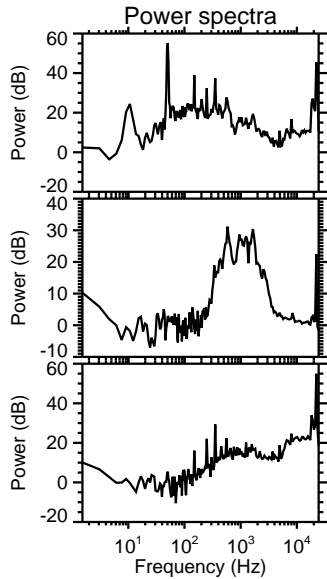
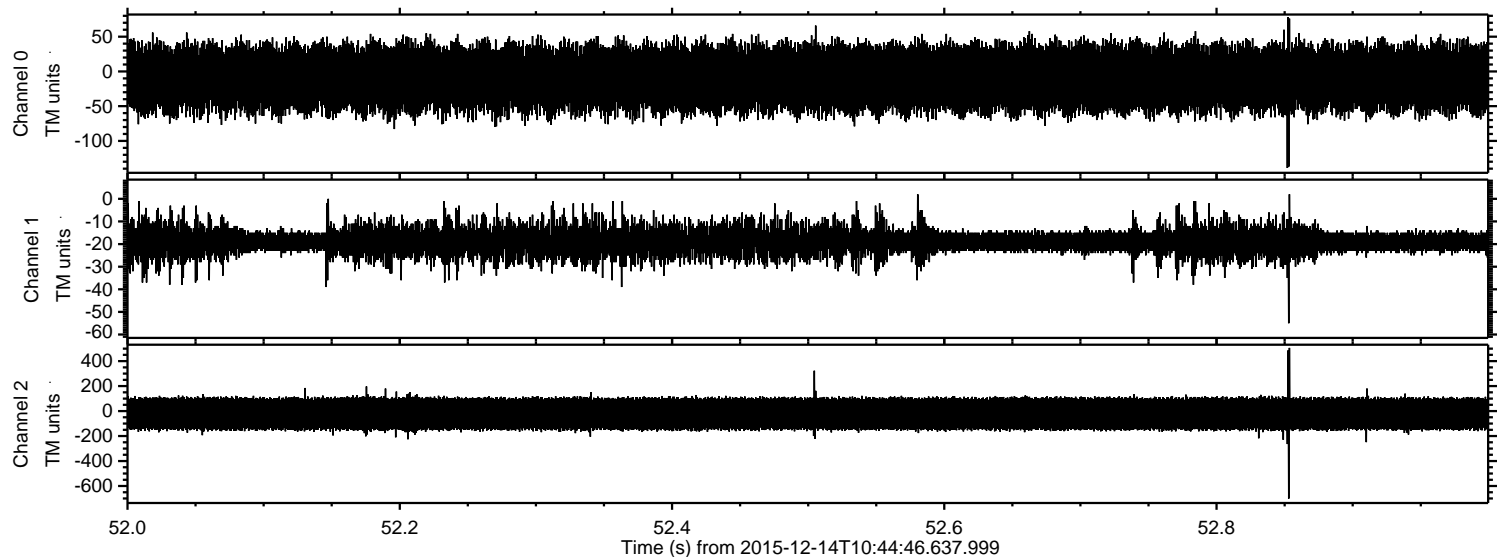



Processed Thu Jan 28 14:26:44 2016 by ELM ver.2012-10-06 from 001\_\_elm20151214\_104445\_\_dat00.bin

