

# ELMAVAN 3D WAVEFORMS (Measured data sampled at 50 kHz) 51000 packets of 144 samples from 2015-12-04T19:30:16.254.000.

Processed Sun Dec 13 04:21:29 2015 by ELM ver.2012-10-06 from 001\_\_elm20151204\_193015\_\_dat00.bin

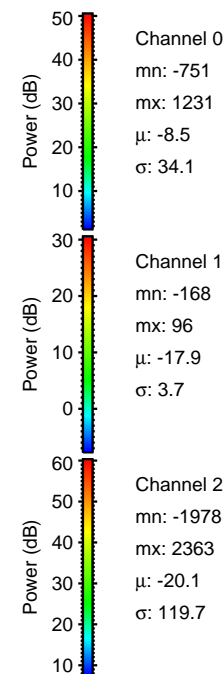

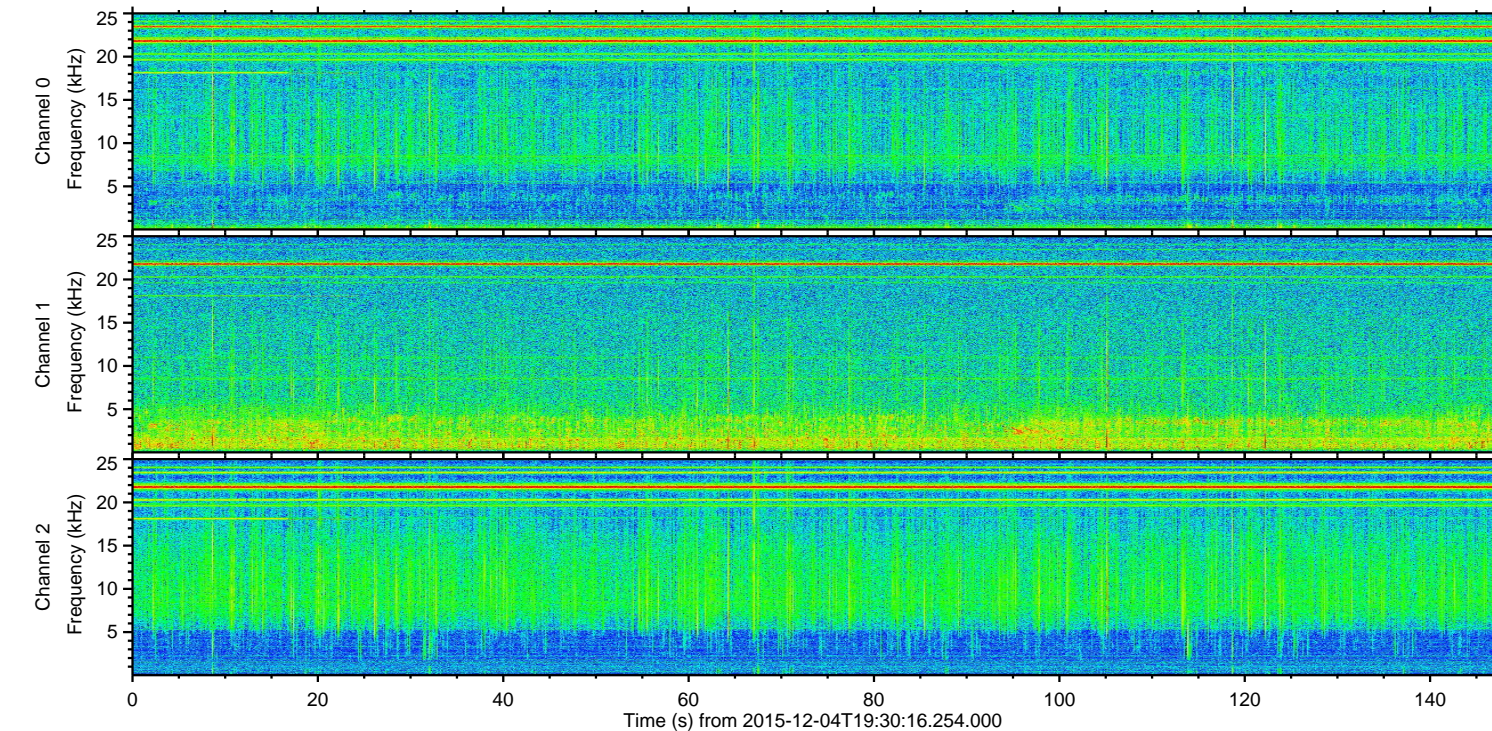
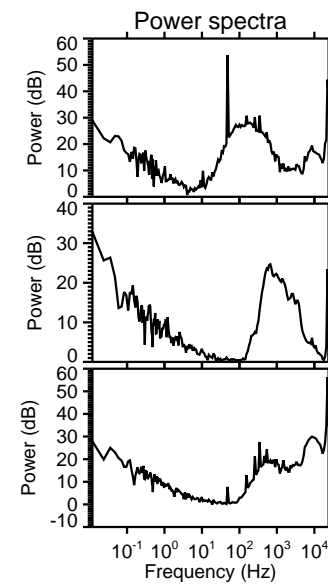
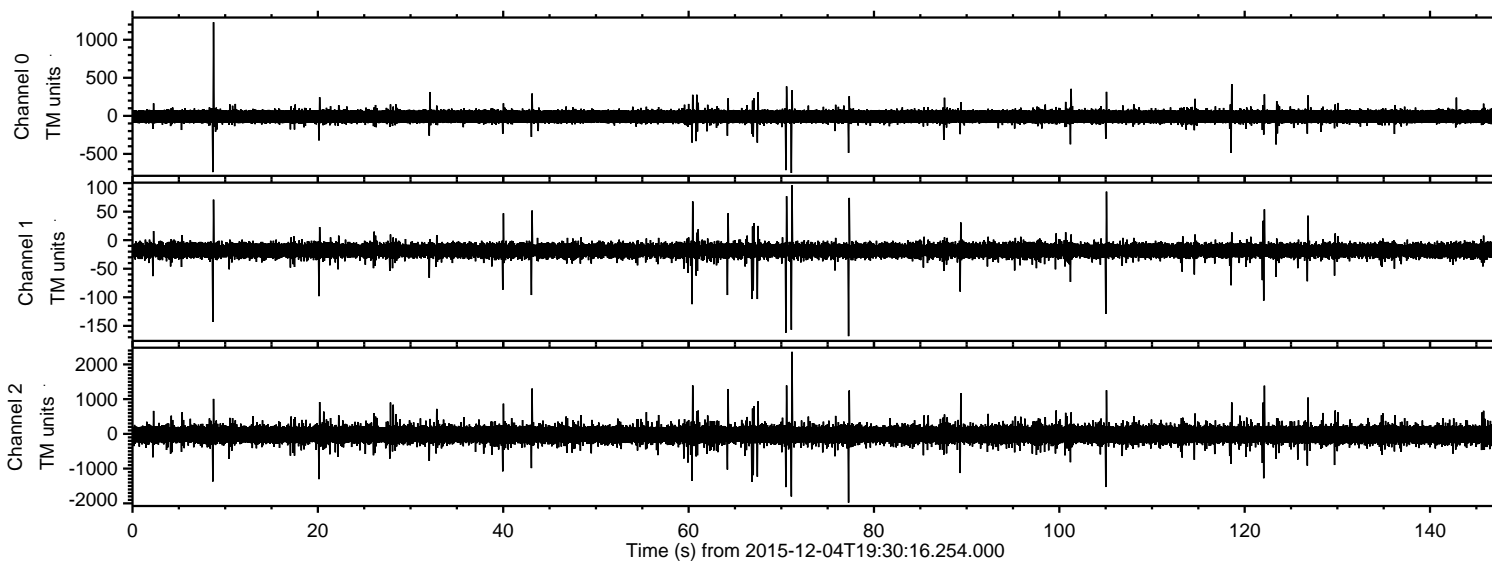

Processed Sun Dec 13 04:21:41 2015 by ELM ver.2012-10-06 from 001\_\_elm20151204\_193015\_\_dat00.bin

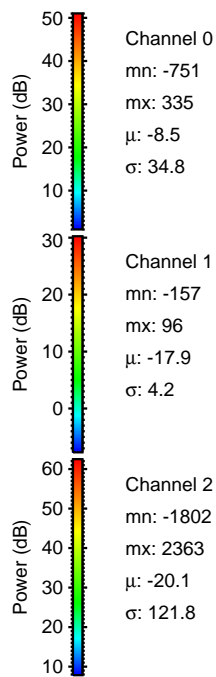
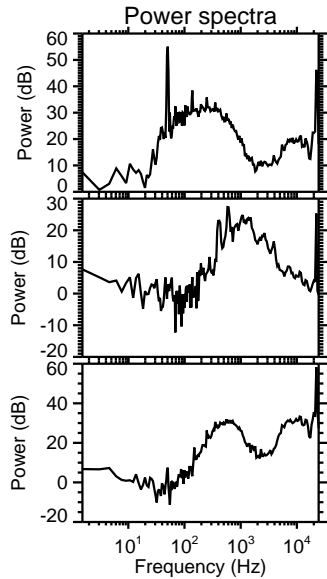
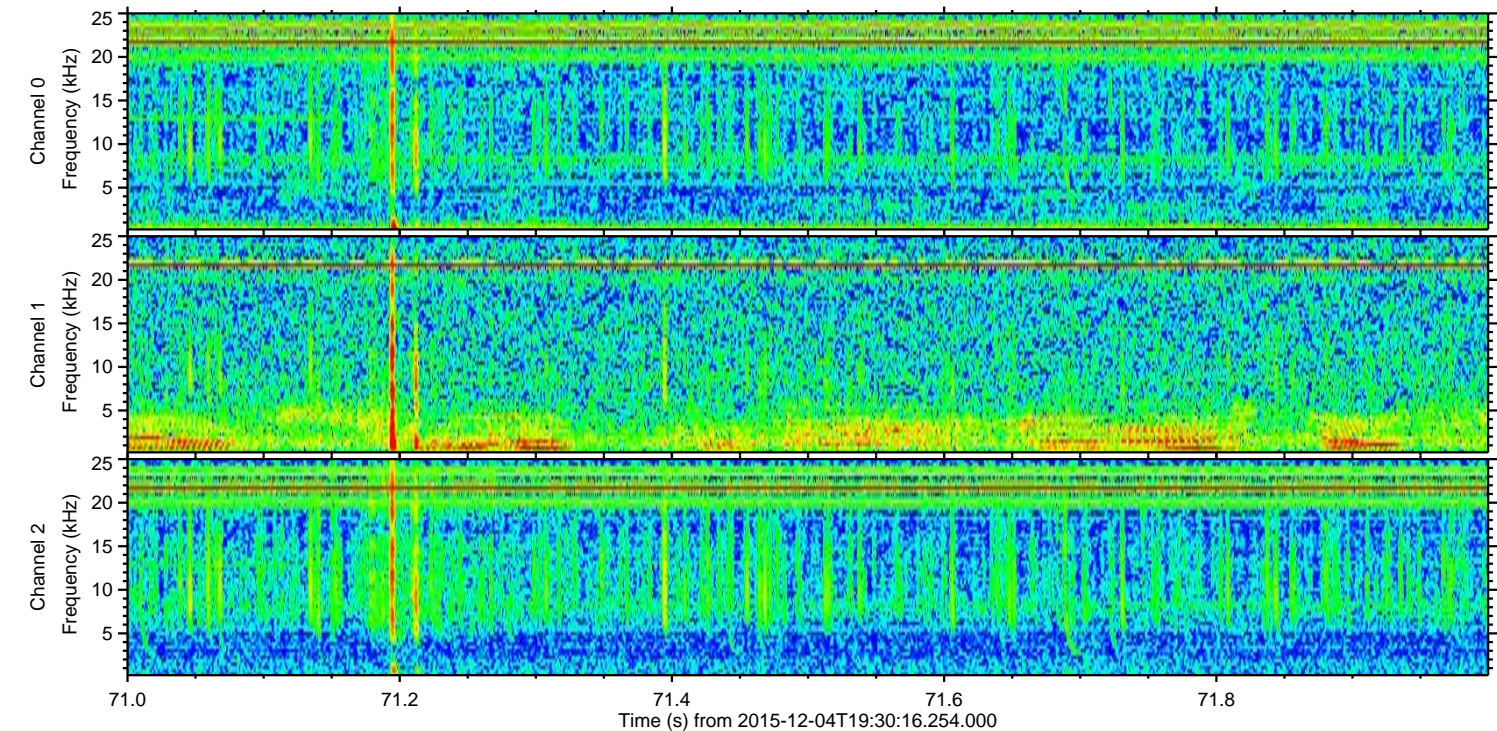
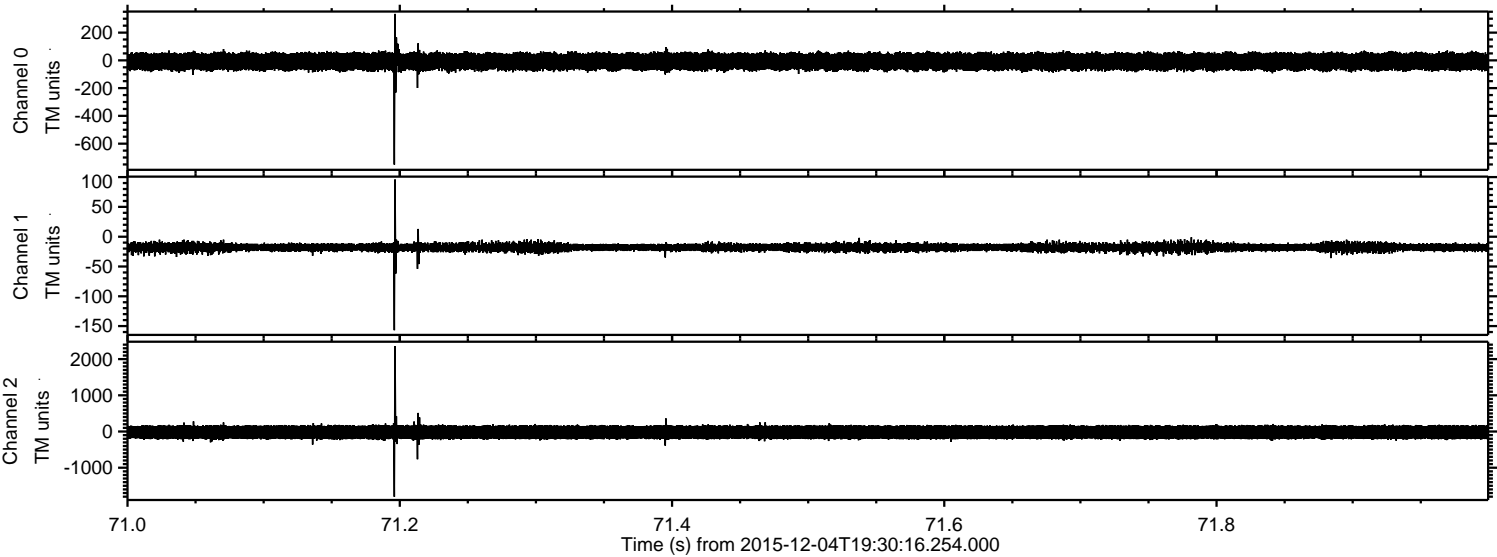



Processed Sun Dec 13 04:21:42 2015 by ELM ver.2012-10-06 from 001\_\_elm20151204\_193015\_\_dat00.bin

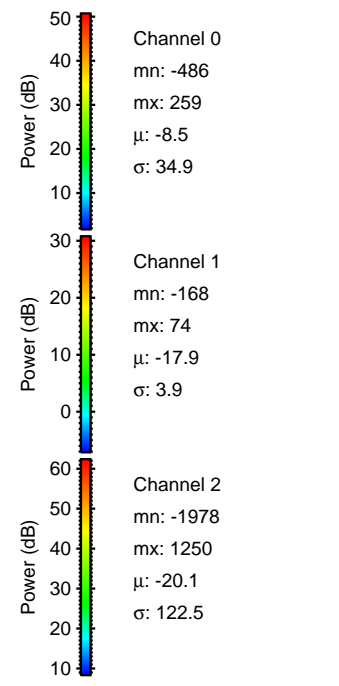
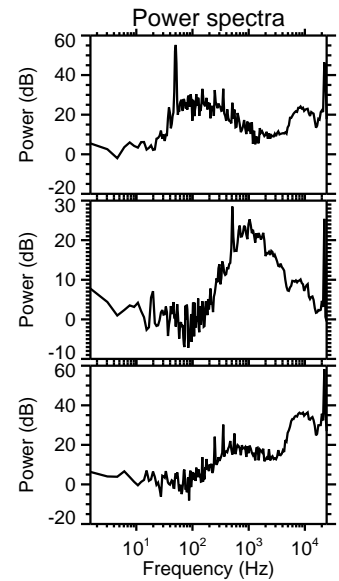
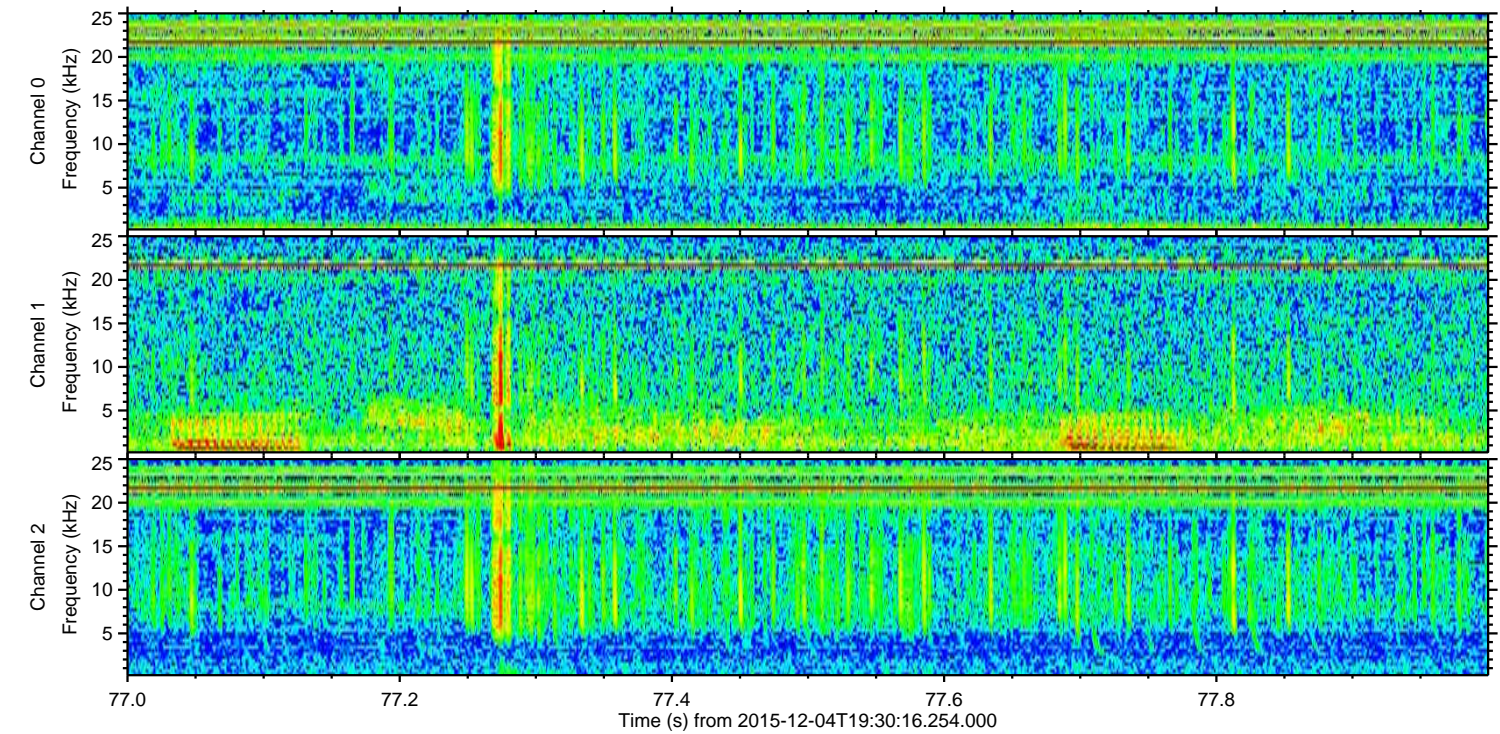
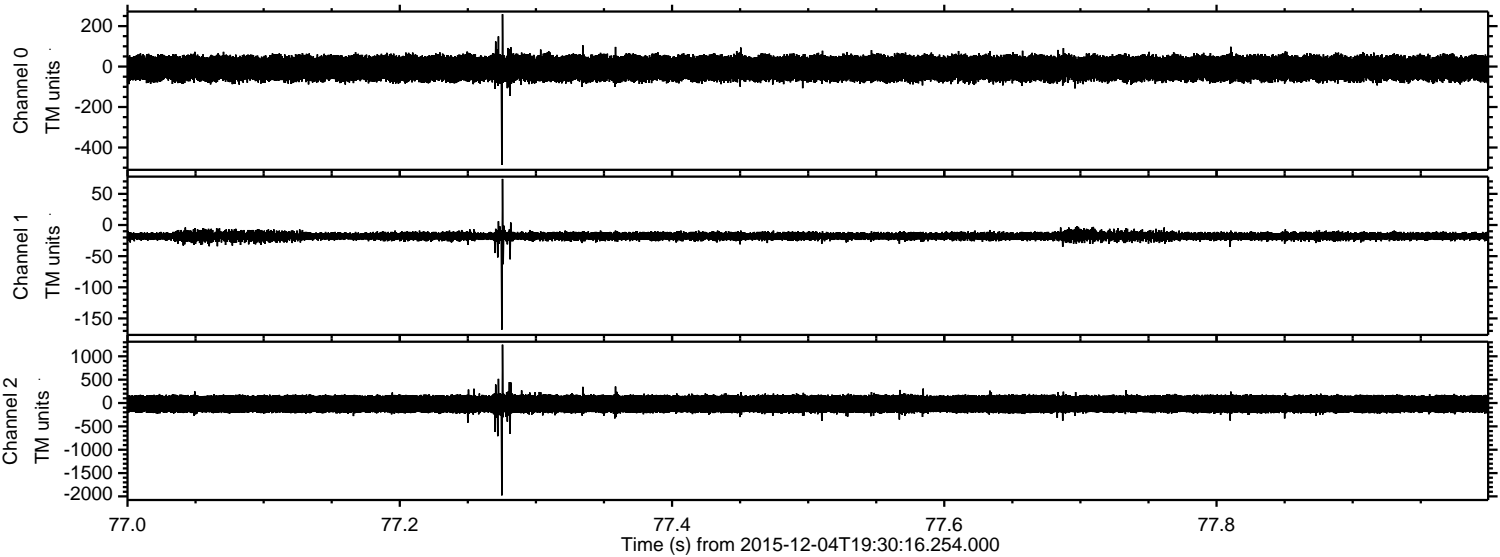



Processed Sun Dec 13 04:21:43 2015 by ELM ver.2012-10-06 from 001\_\_elm20151204\_193015\_\_dat00.bin

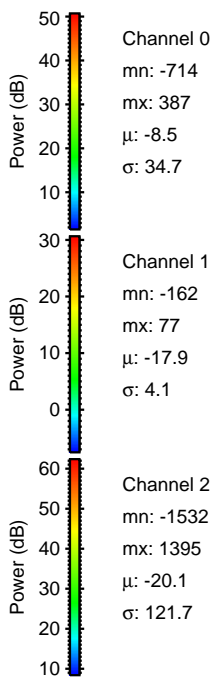
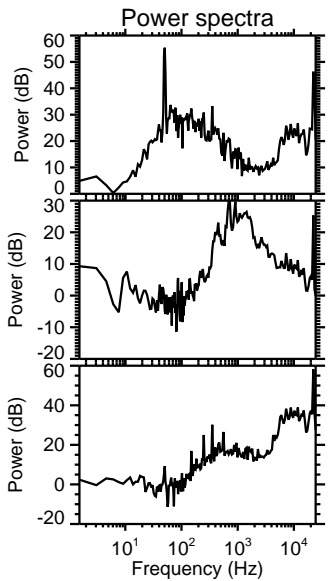
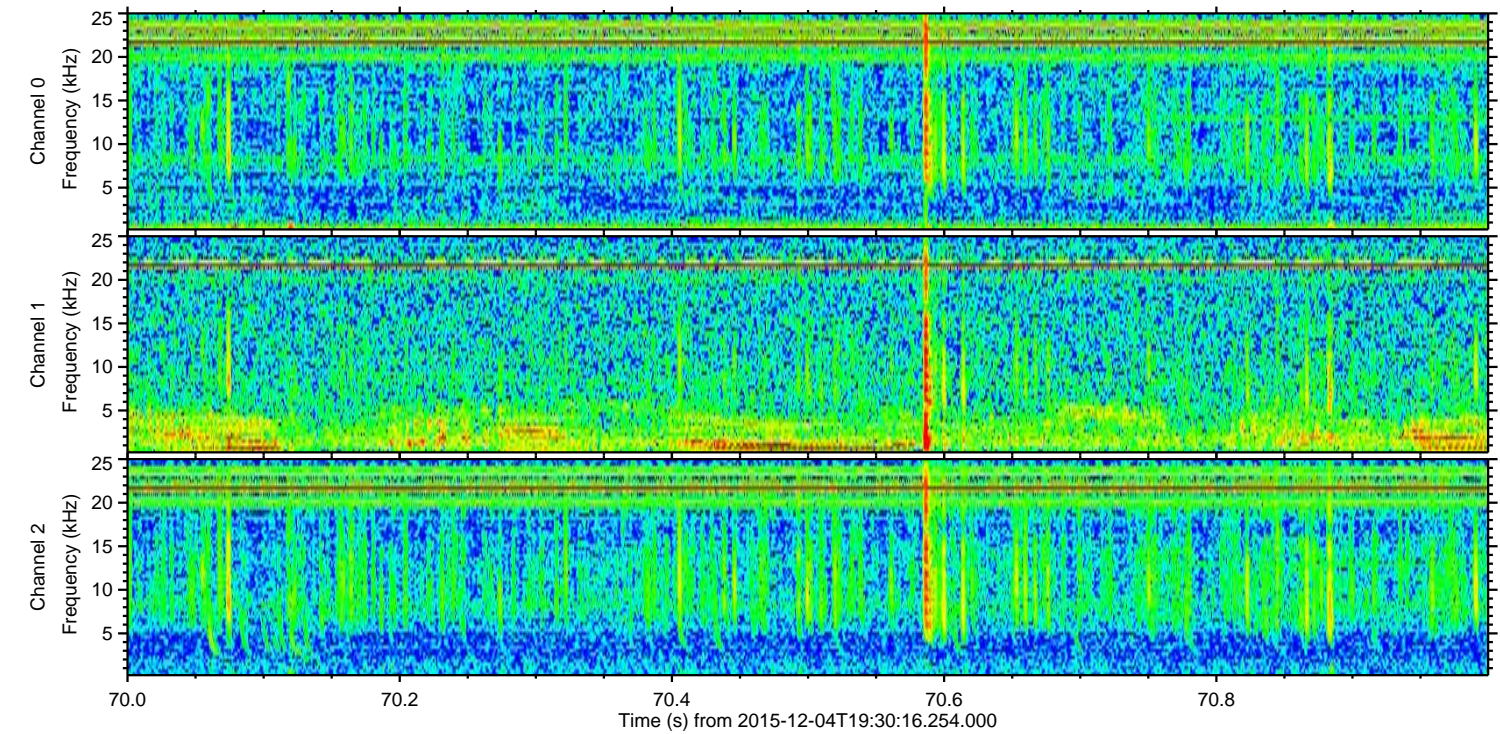
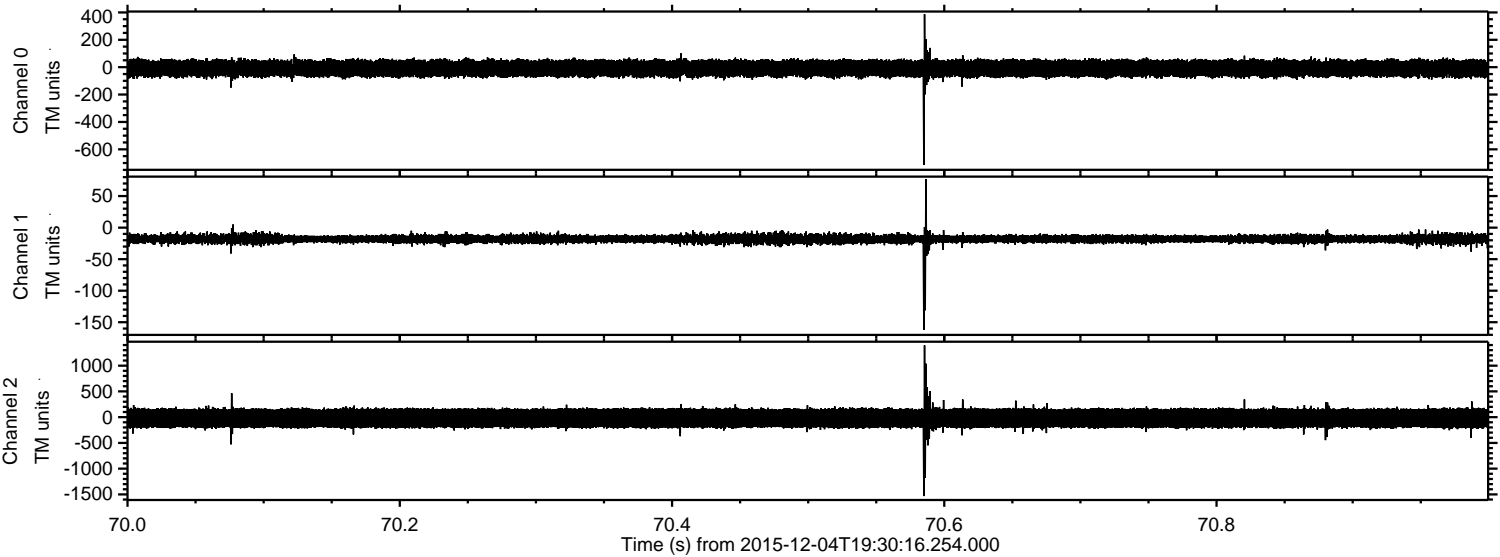



ELMAVAN 3D WAVEFORMS (Measured data sampled at 50 kHz) 51000 packets of 144 samples from 2015-12-04T19:30:16.254.000. Part 106/147

Processed Sun Dec 13 04:21:44 2015 by ELM ver.2012-10-06 from 001\_\_elm20151204\_193015\_\_dat00.bin

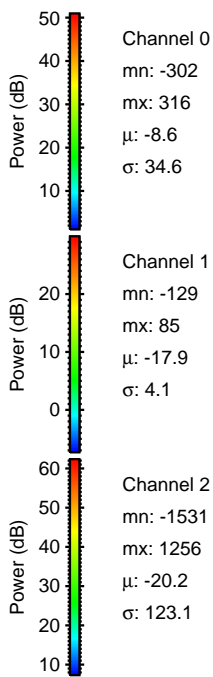
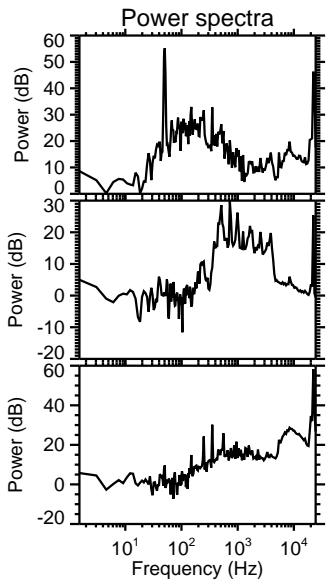
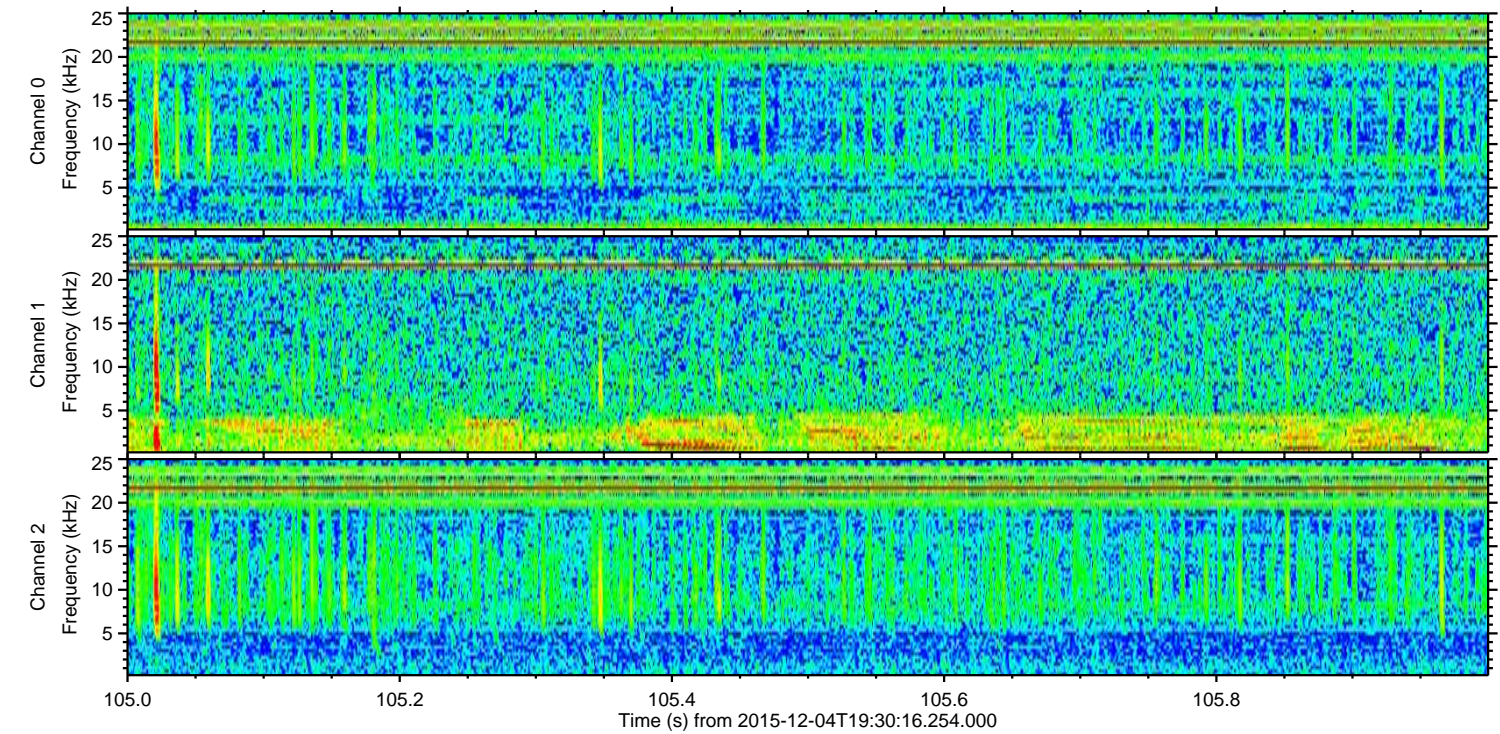
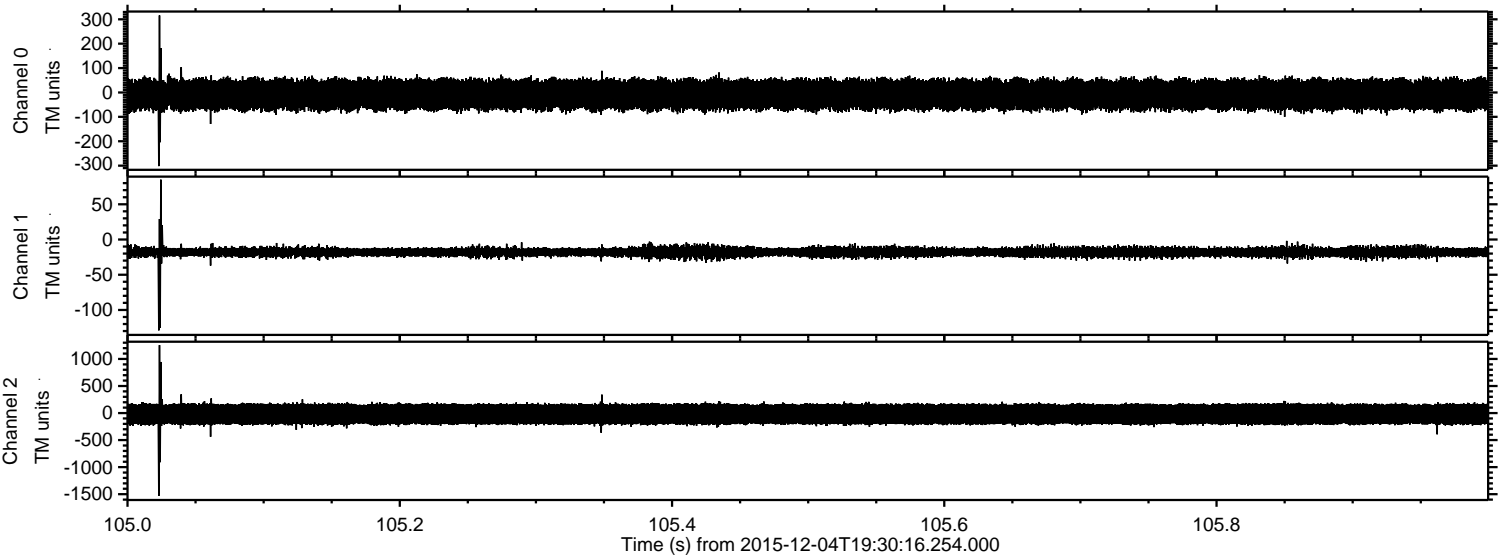



Processed Sun Dec 13 04:21:44 2015 by ELM ver.2012-10-06 from 001\_\_elm20151204\_193015\_\_dat00.bin

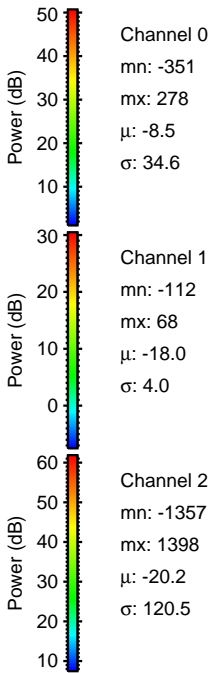
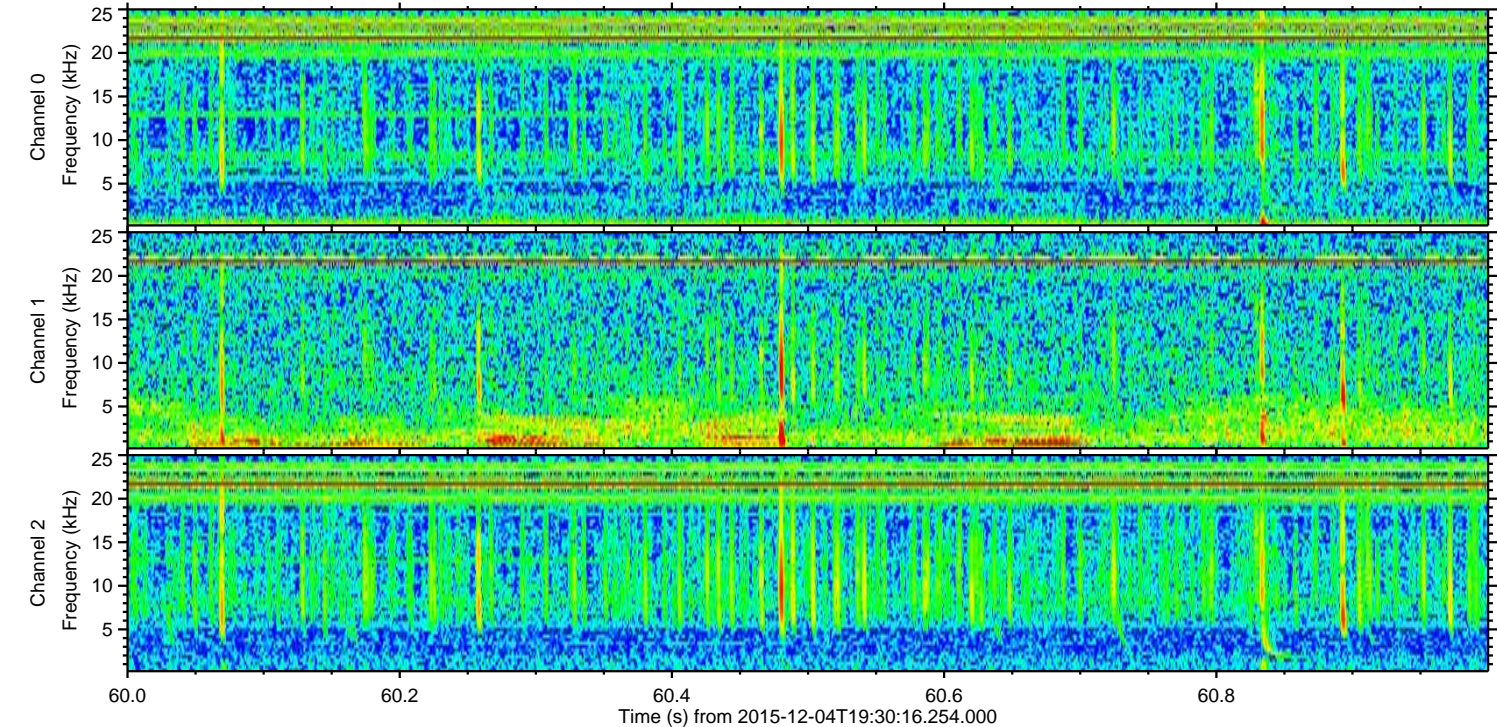
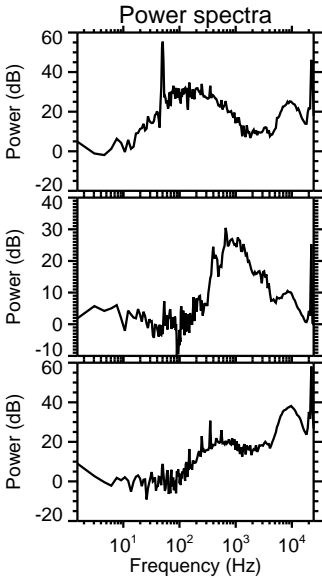
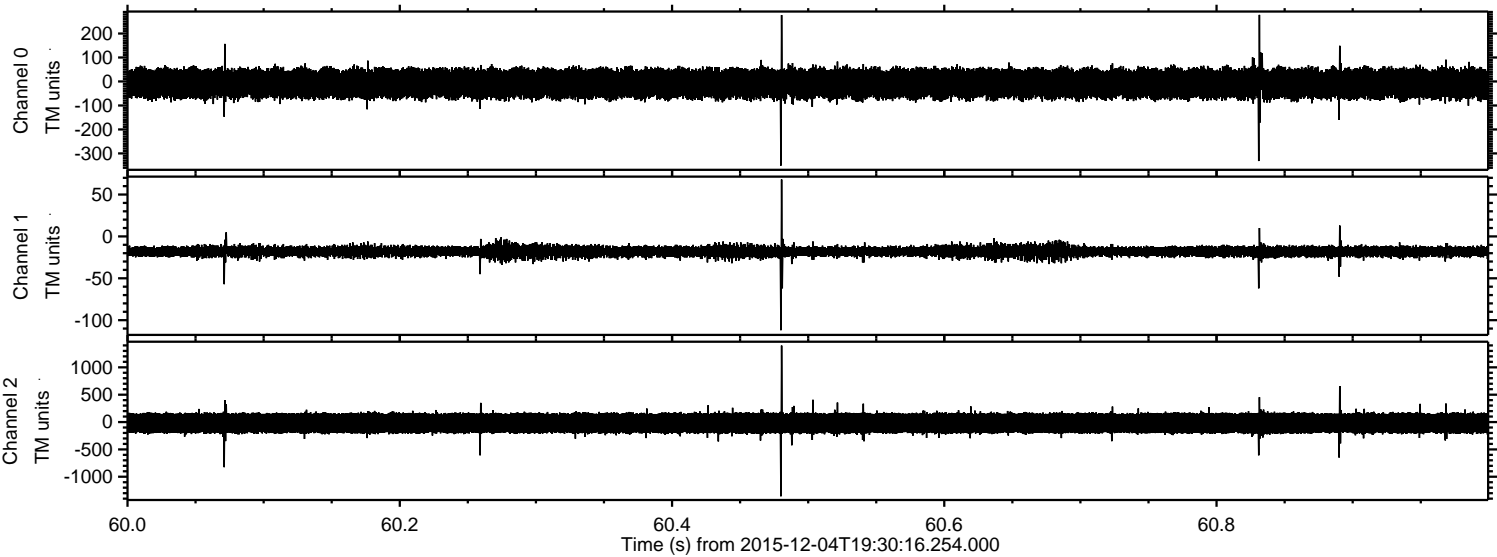



ELMAVAN 3D WAVEFORMS (Measured data sampled at 50 kHz) 51000 packets of 144 samples from 2015-12-04T19:30:16.254.000. Part 123/147

Processed Sun Dec 13 04:21:45 2015 by ELM ver.2012-10-06 from 001\_\_elm20151204\_193015\_\_dat00.bin

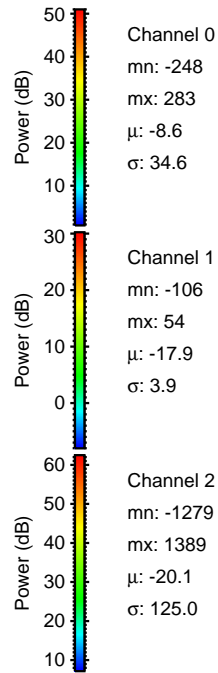
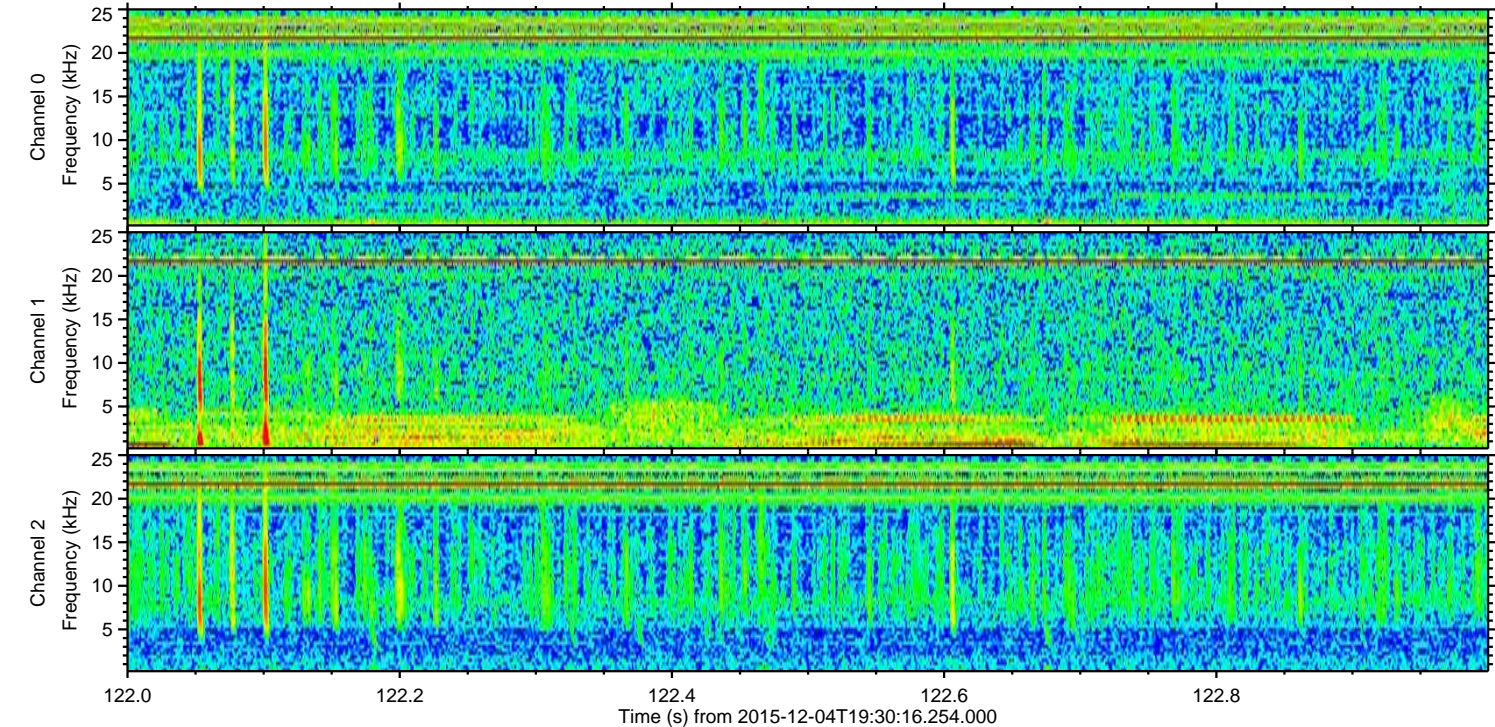
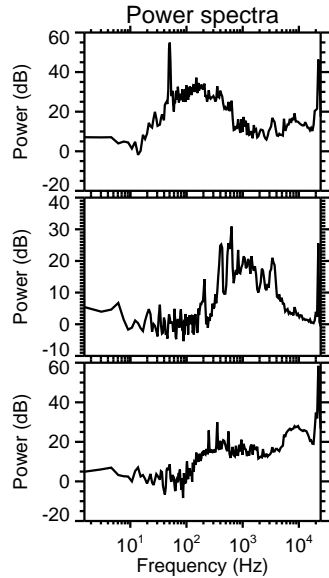
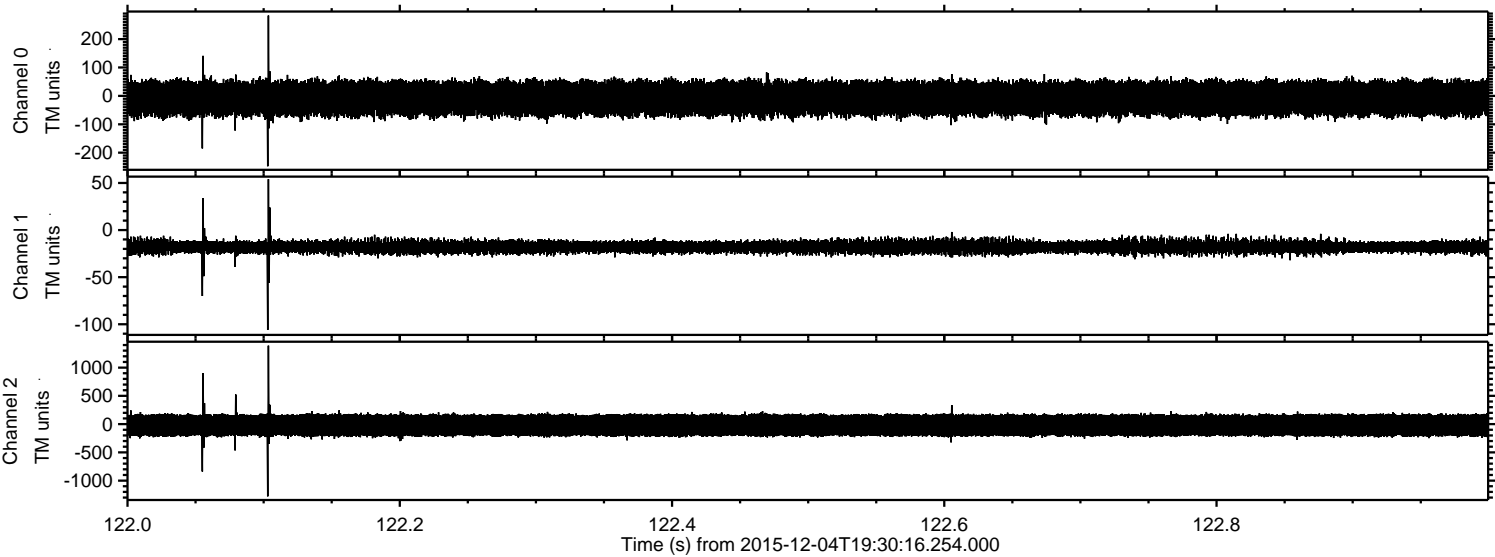



Processed Sun Dec 13 04:21:46 2015 by ELM ver.2012-10-06 from 001\_\_elm20151204\_193015\_\_dat00.bin

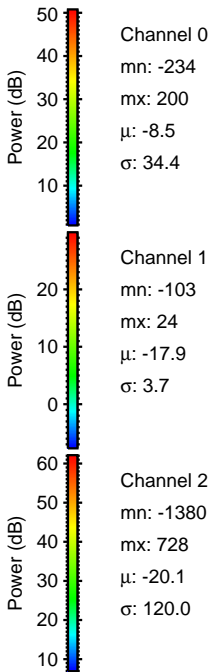
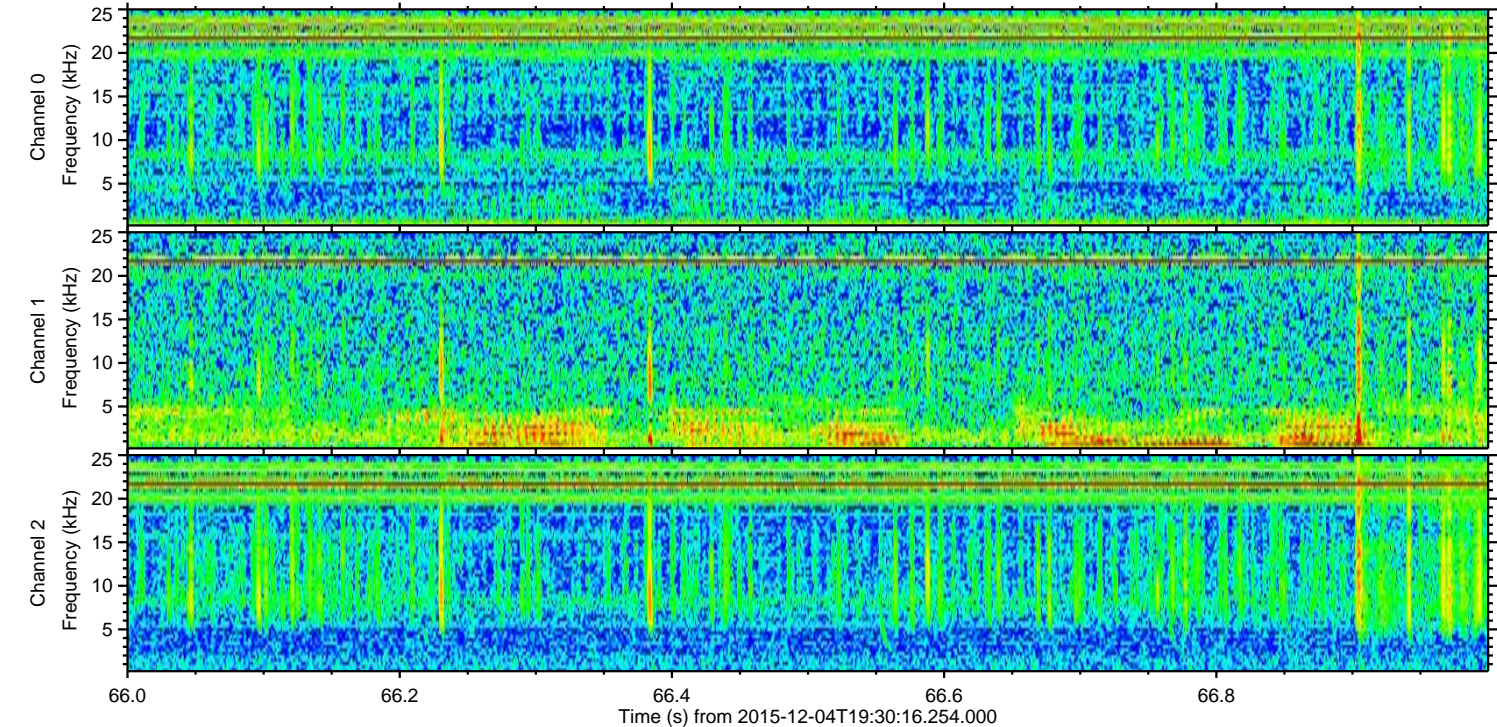
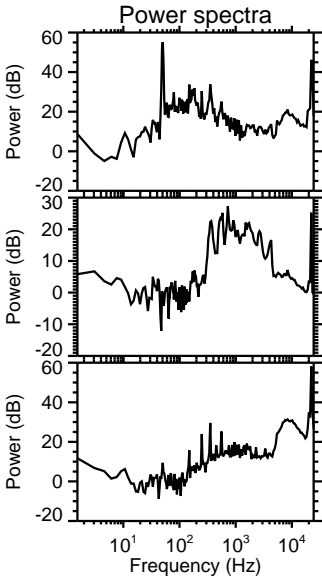
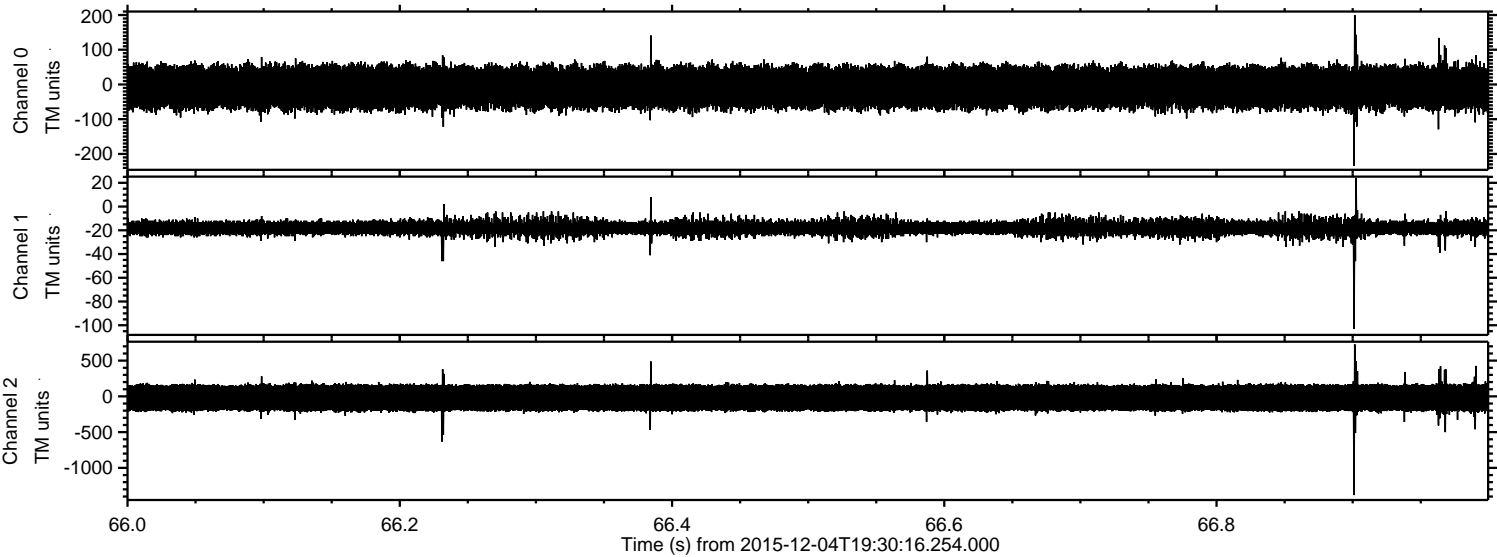



Processed Sun Dec 13 04:21:47 2015 by ELM ver.2012-10-06 from 001\_\_elm20151204\_193015\_\_dat00.bin

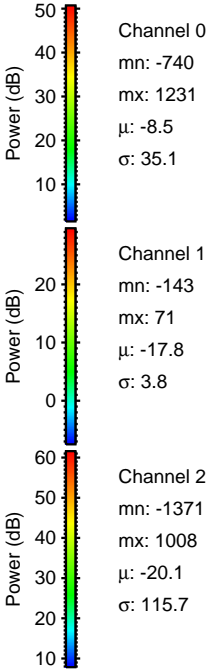
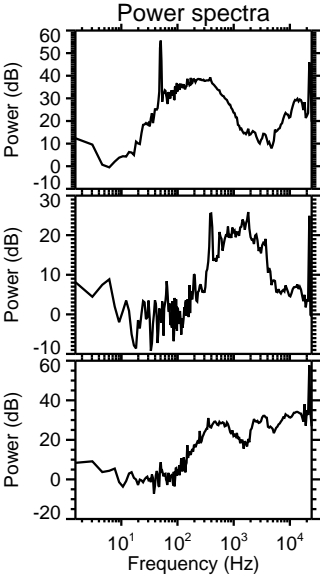
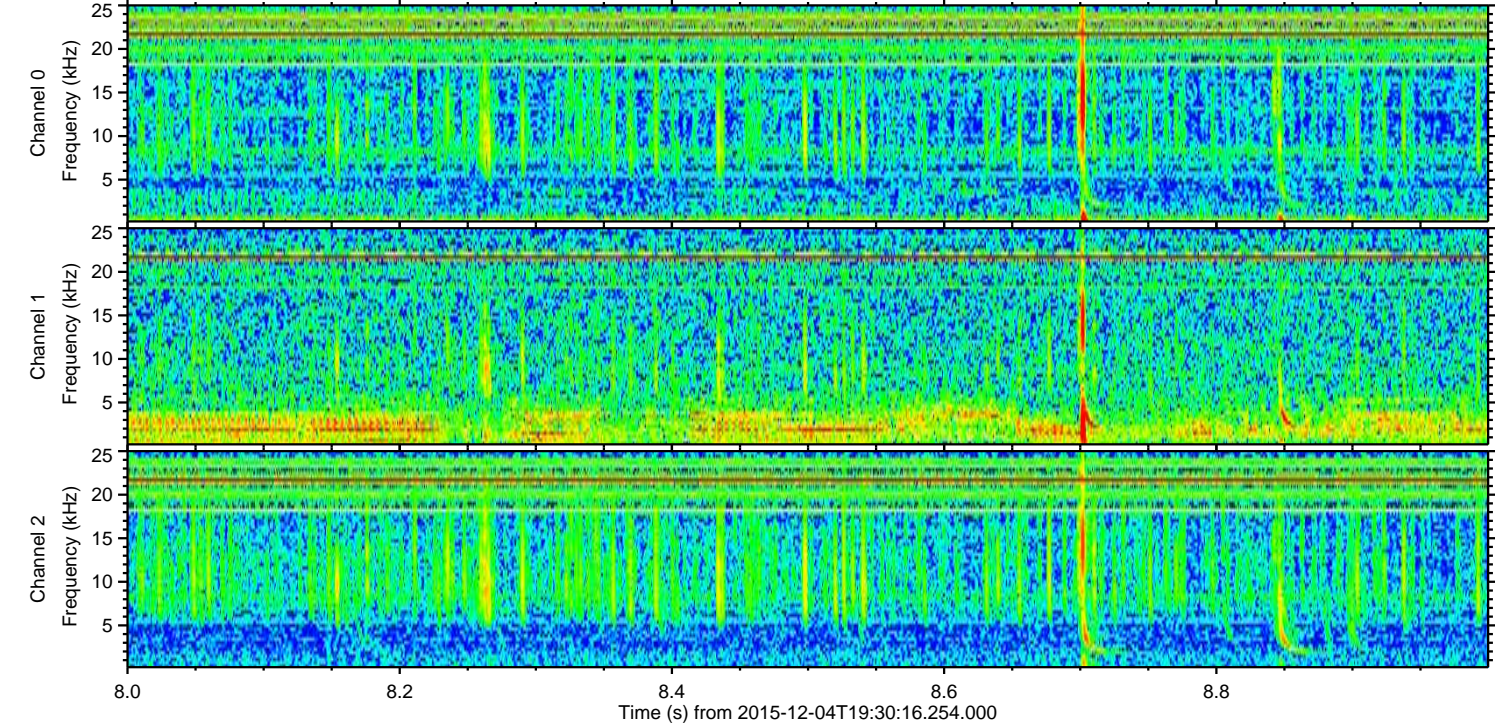
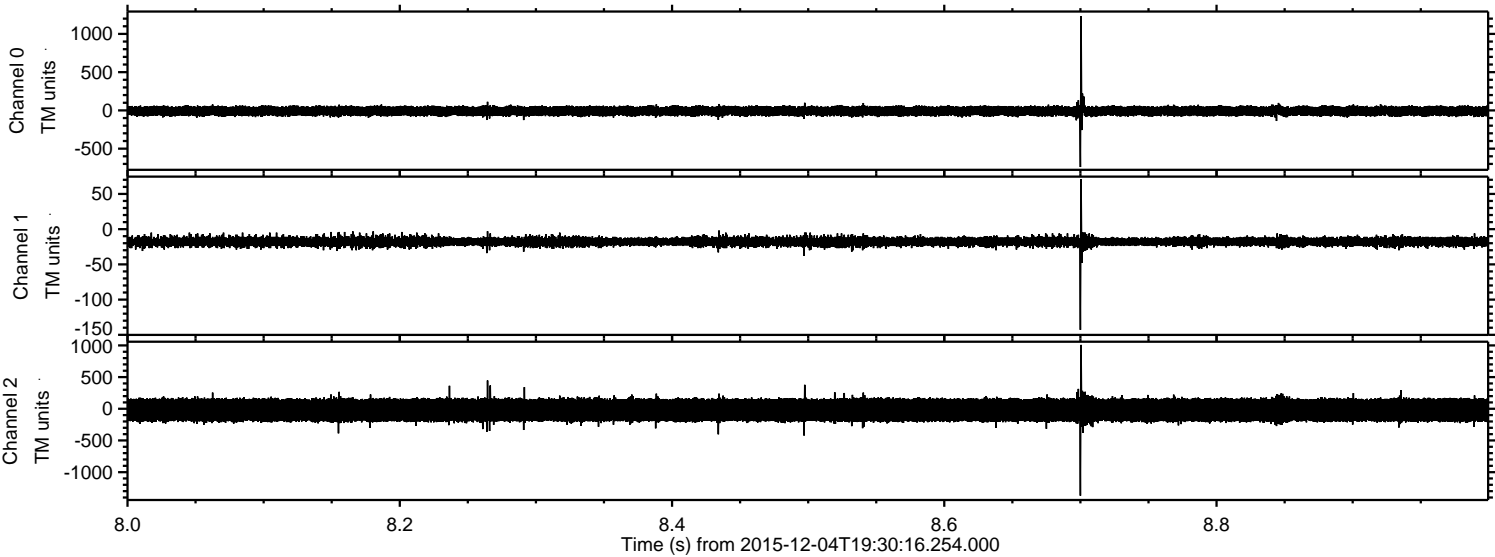

Channel 0  
mn: -740  
mx: 1231  
 $\mu$ : -8.5  
 $\sigma$ : 35.1

Channel 1  
mn: -143  
mx: 71  
 $\mu$ : -17.8  
 $\sigma$ : 3.8

Channel 2  
mn: -1371  
mx: 1008  
 $\mu$ : -20.1  
 $\sigma$ : 115.7



Processed Sun Dec 13 04:21:48 2015 by ELM ver.2012-10-06 from 001\_\_elm20151204\_193015\_\_dat00.bin

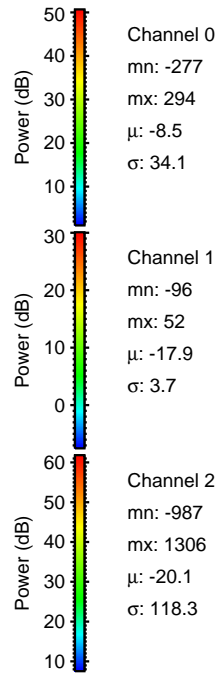
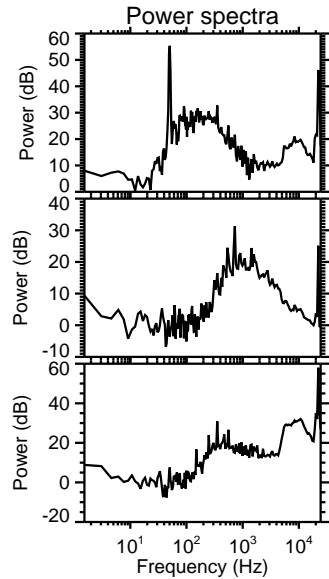
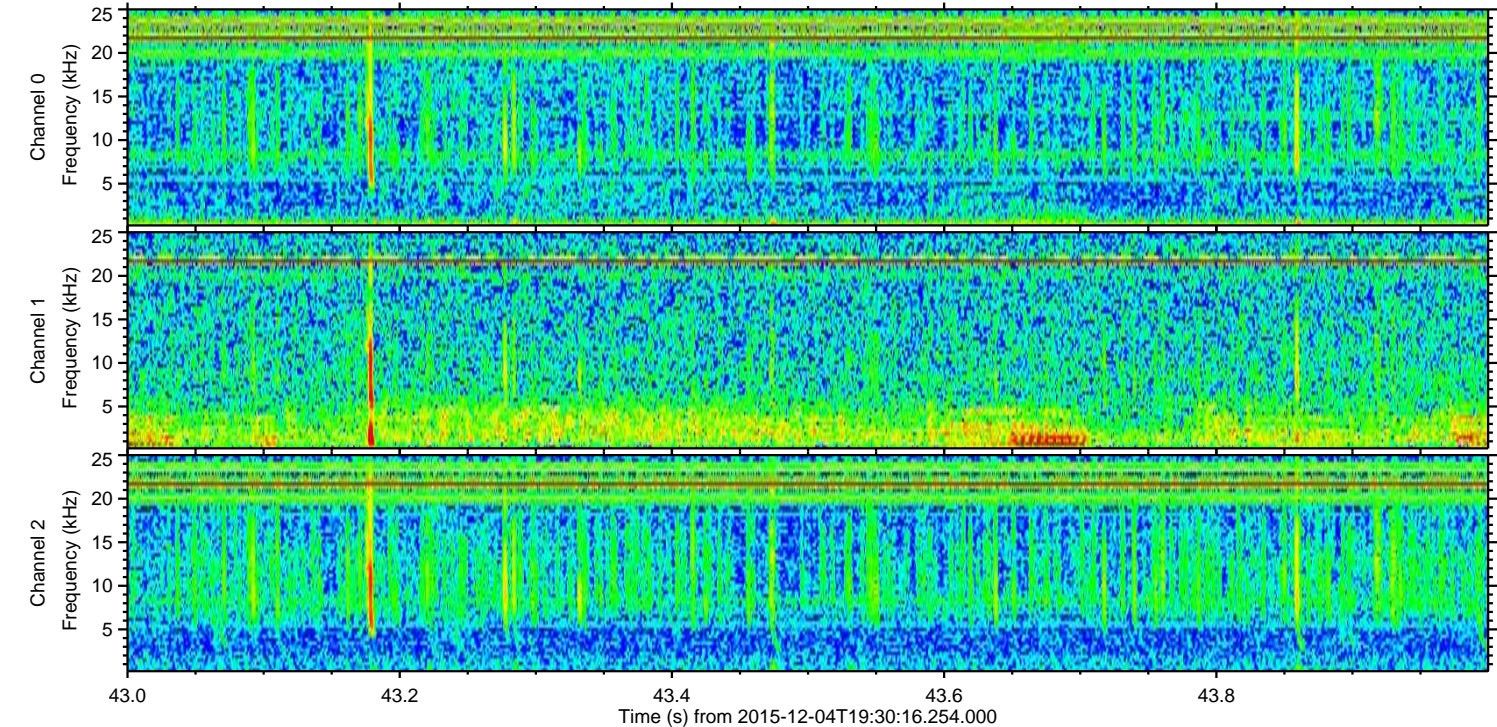
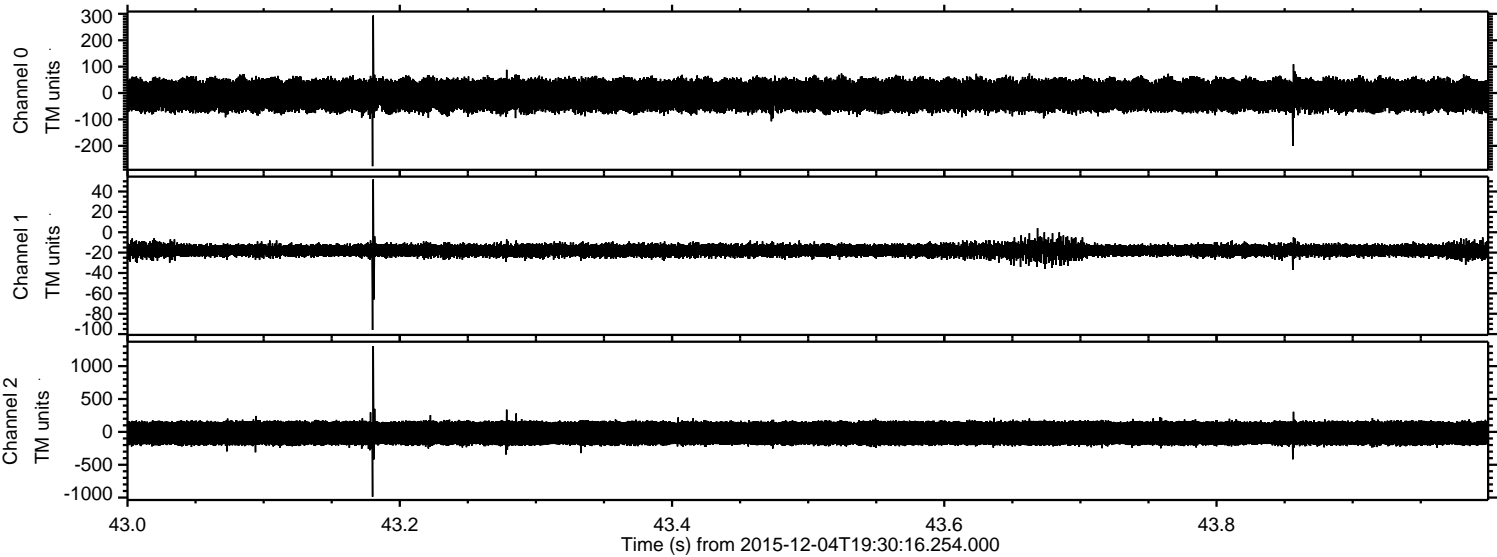



Processed Sun Dec 13 04:21:49 2015 by ELM ver.2012-10-06 from 001\_\_elm20151204\_193015\_\_dat00.bin

