

# ELMAVAN 3D WAVEFORMS (Measured data sampled at 50 kHz) 51000 packets of 144 samples from 2015-11-29T19:40:25.716.999.

Processed Tue Dec 8 09:15:51 2015 by ELM ver.2012-10-06 from 001\_\_elm20151129\_194024\_\_dat00.bin

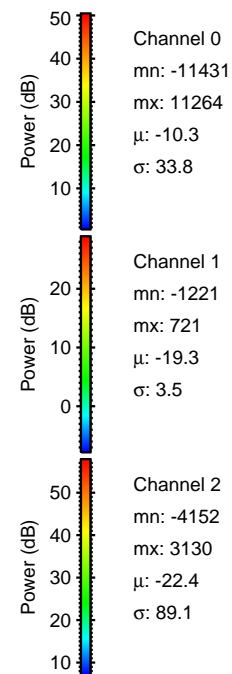

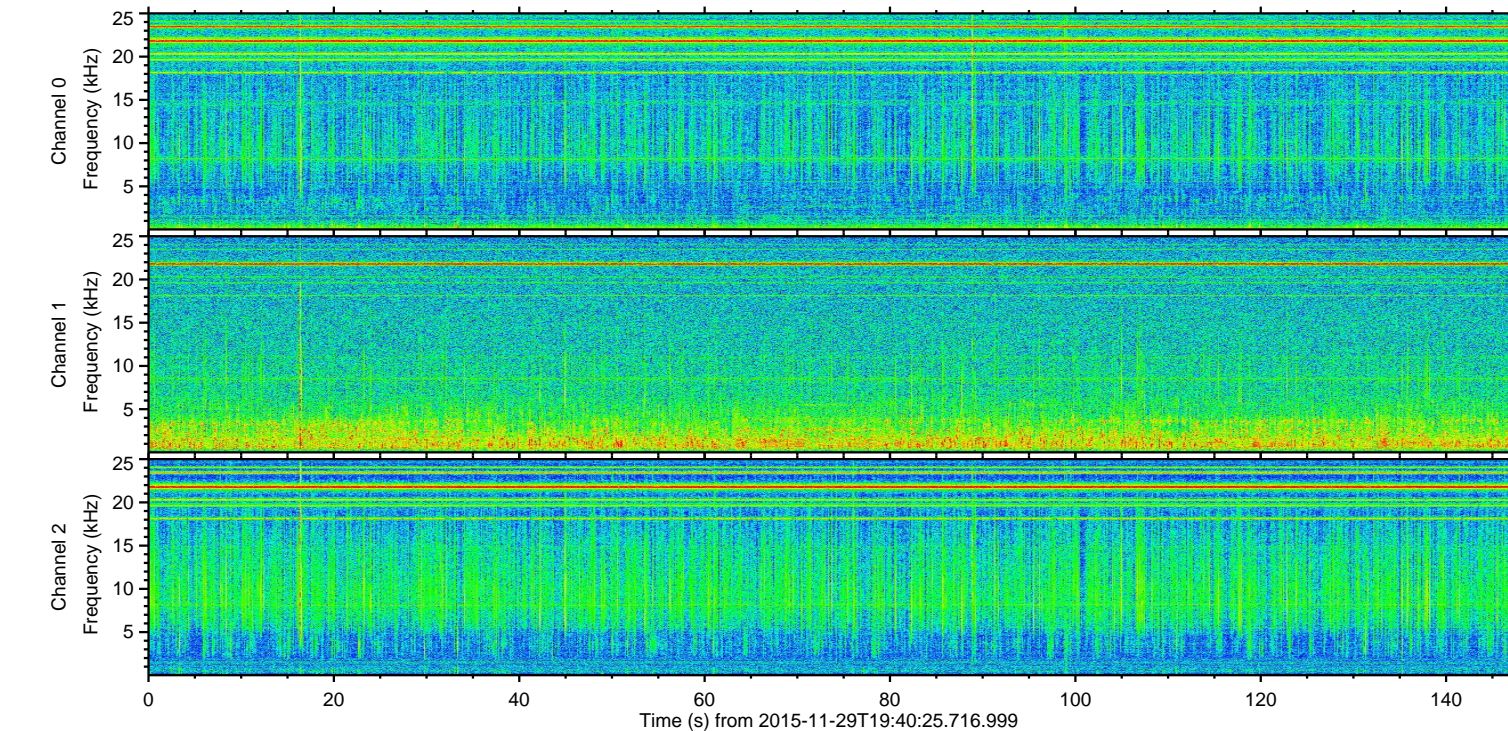
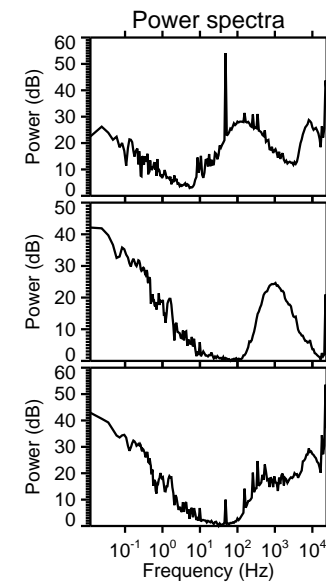
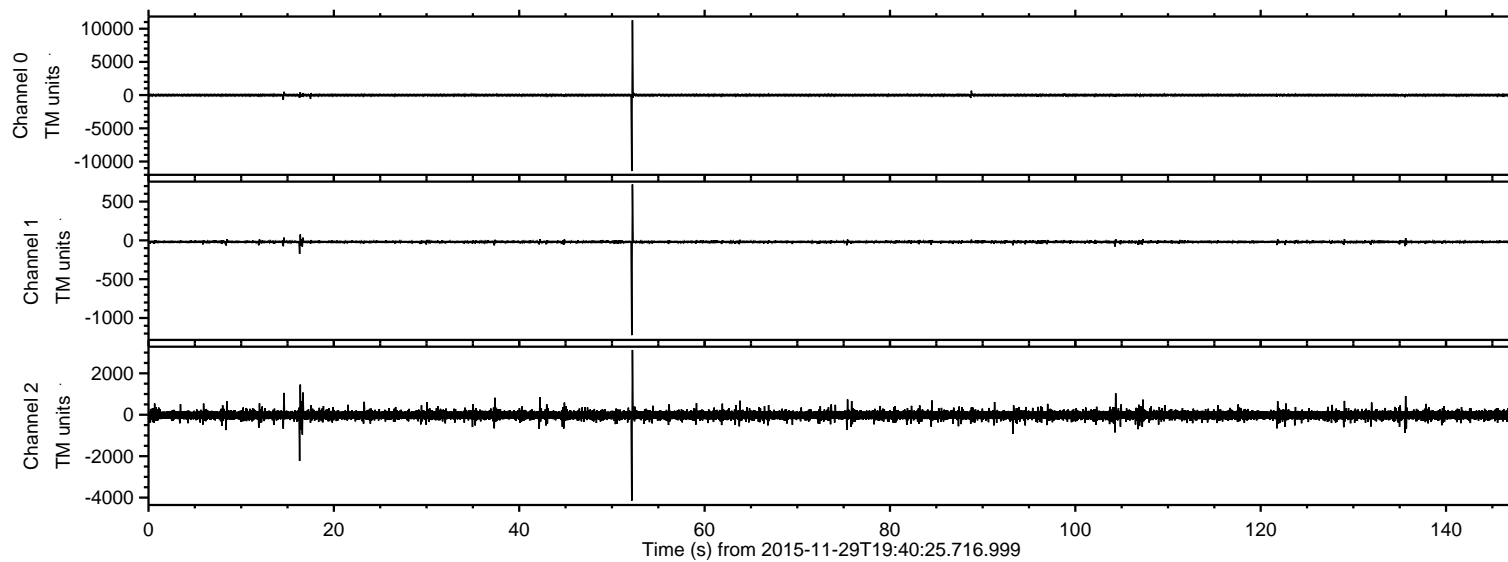

ELMAVAN 3D WAVEFORMS (Measured data sampled at 50 kHz) 51000 packets of 144 samples from 2015-11-29T19:40:25.716.999. Part 53/147

Processed Tue Dec 8 09:16:03 2015 by ELM ver.2012-10-06 from 001\_\_elm20151129\_194024\_\_dat00.bin

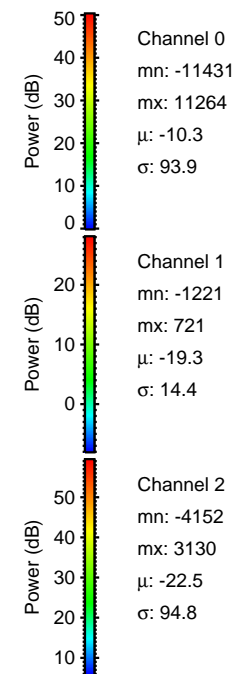
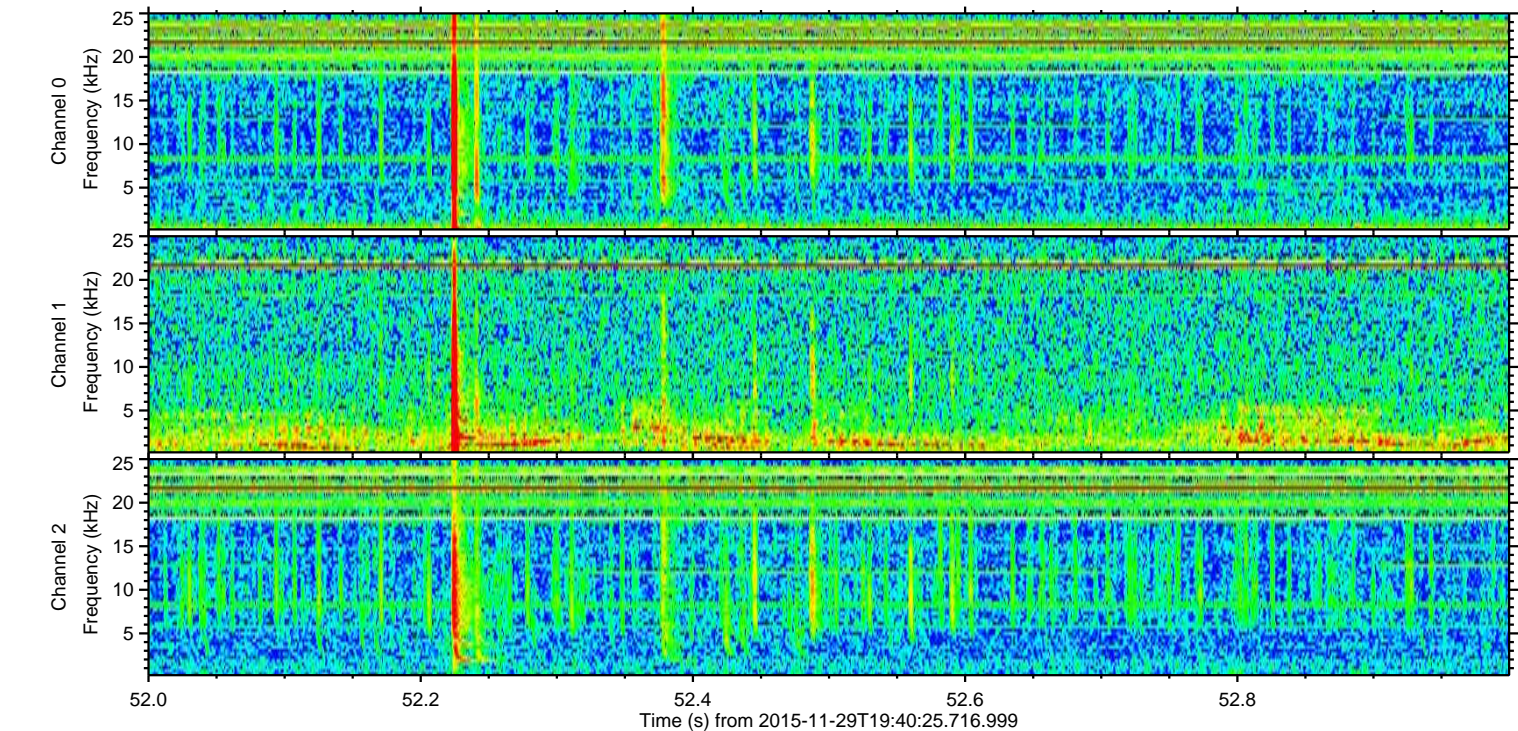
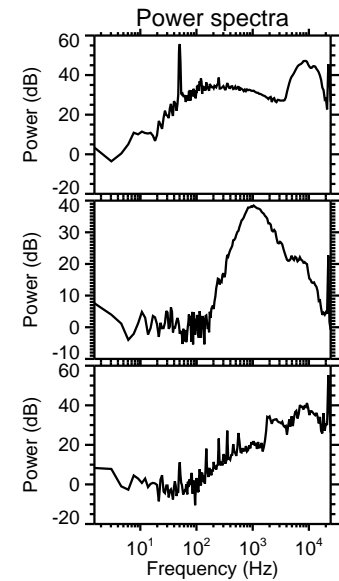
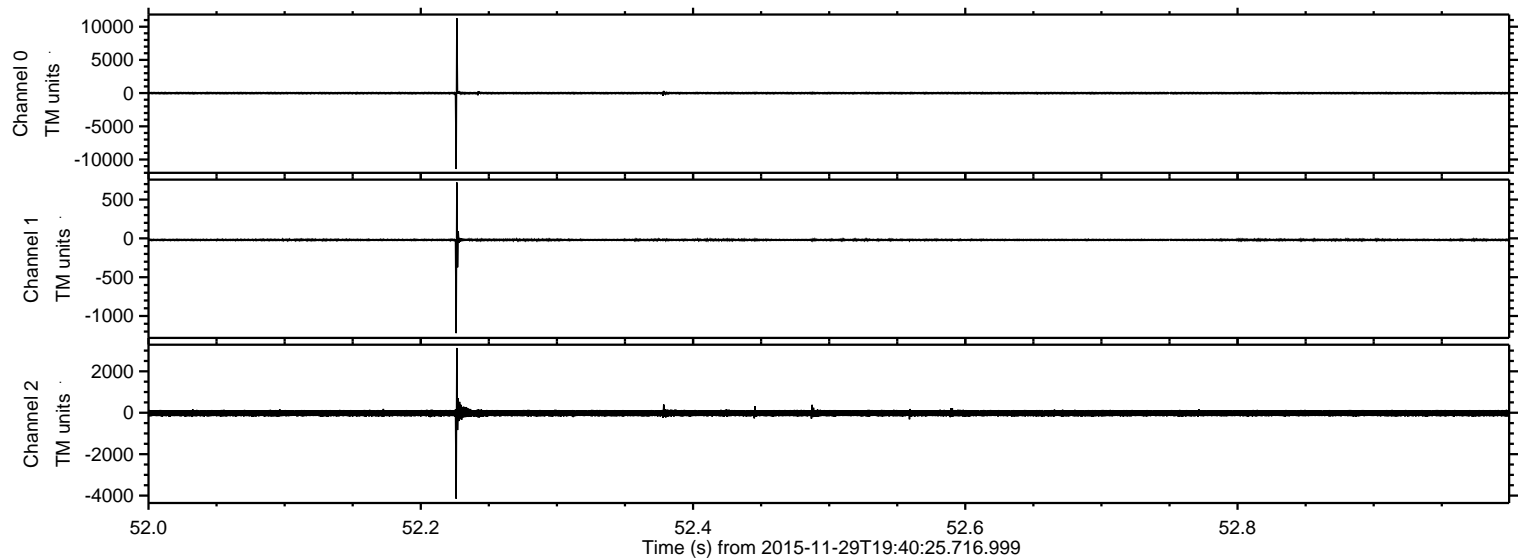



ELMAVAN 3D WAVEFORMS (Measured data sampled at 50 kHz) 51000 packets of 144 samples from 2015-11-29T19:40:25.716.999. Part 17/147

Processed Tue Dec 8 09:16:04 2015 by ELM ver.2012-10-06 from 001\_\_elm20151129\_194024\_\_dat00.bin

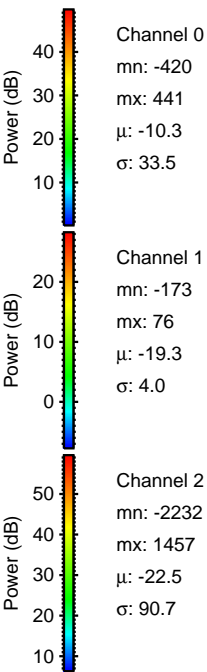
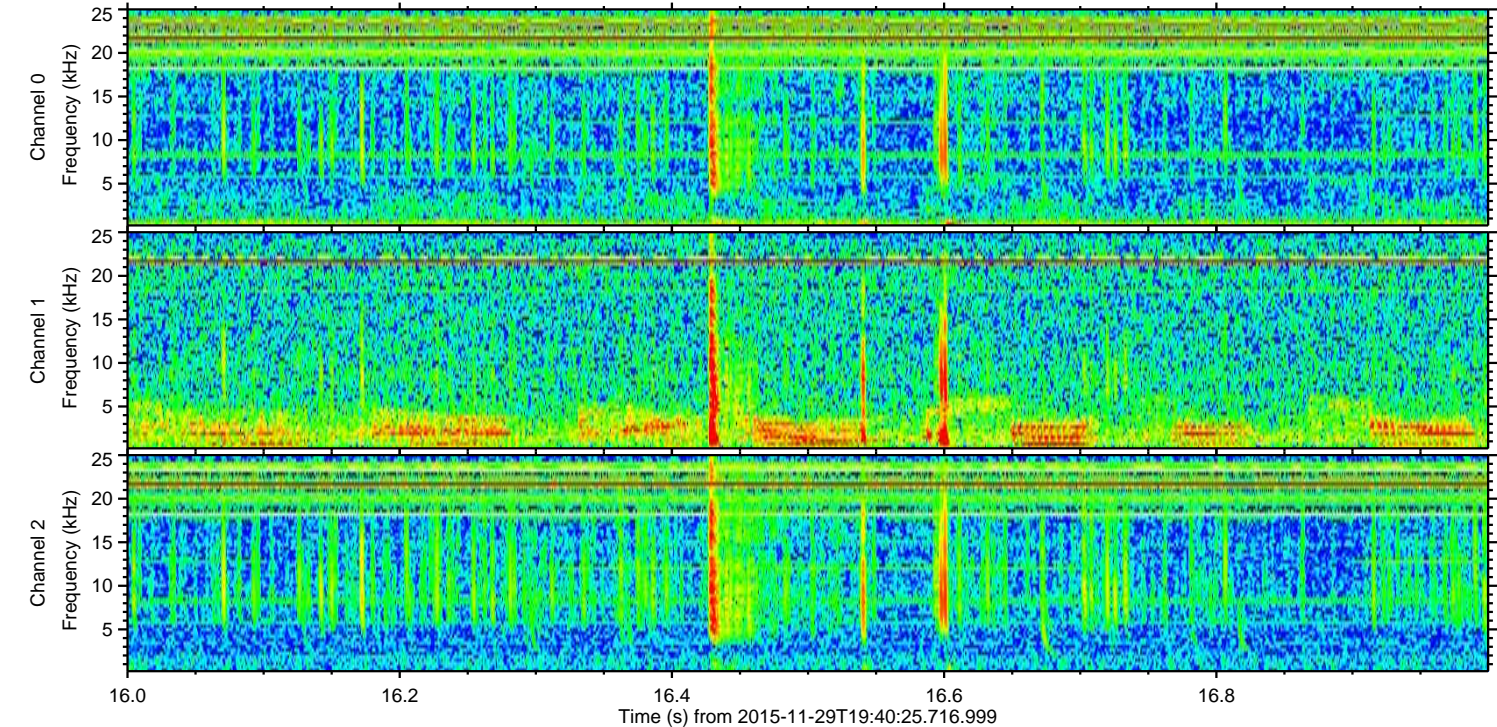
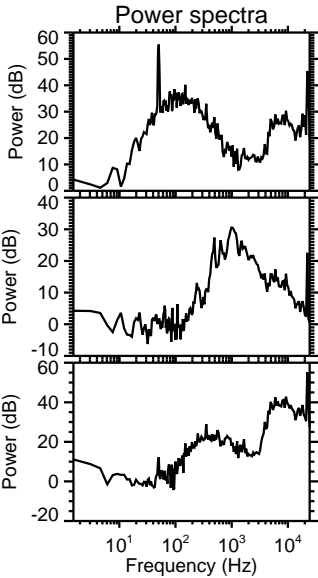
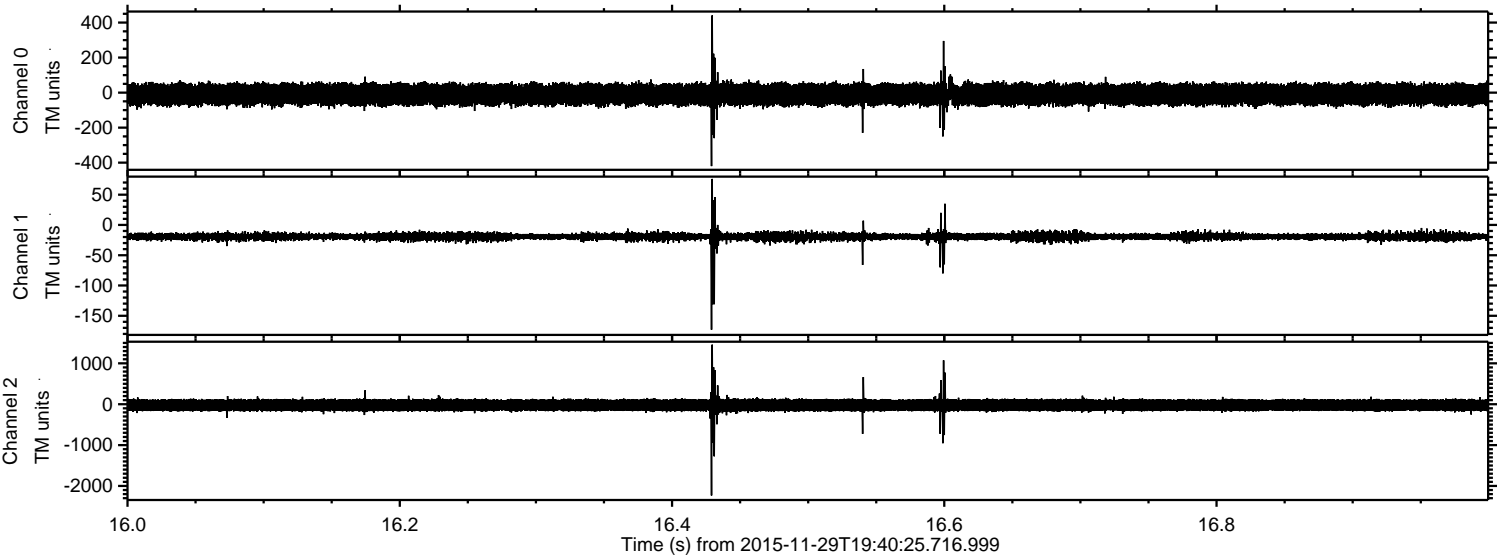



ELMAVAN 3D WAVEFORMS (Measured data sampled at 50 kHz) 51000 packets of 144 samples from 2015-11-29T19:40:25.716.999. Part 15/147

Processed Tue Dec 8 09:16:04 2015 by ELM ver.2012-10-06 from 001\_\_elm20151129\_194024\_\_dat00.bin

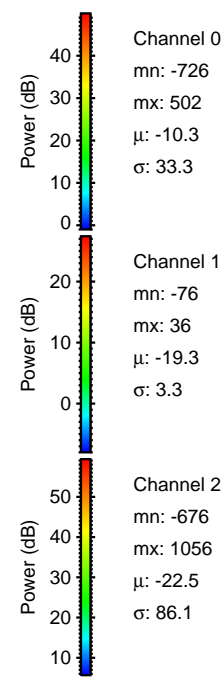
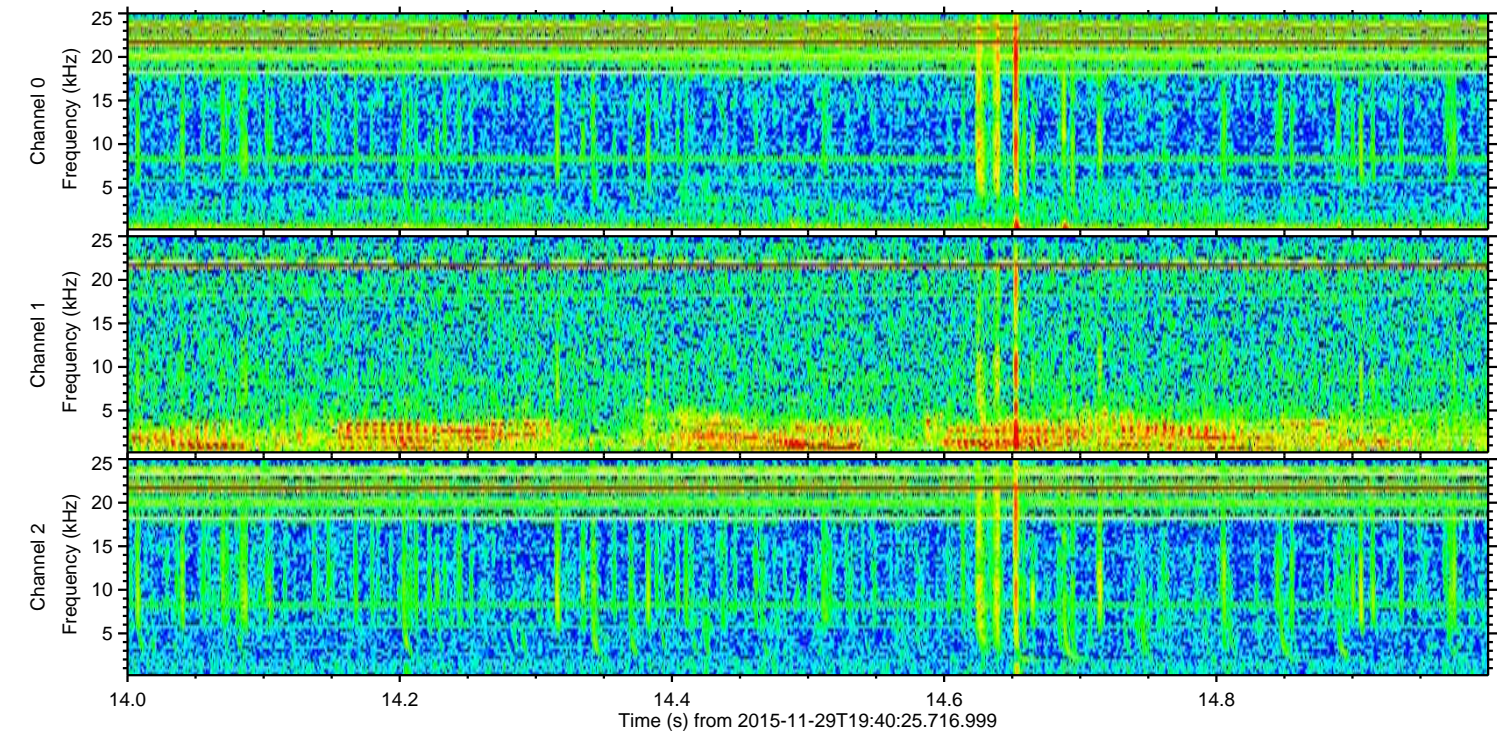
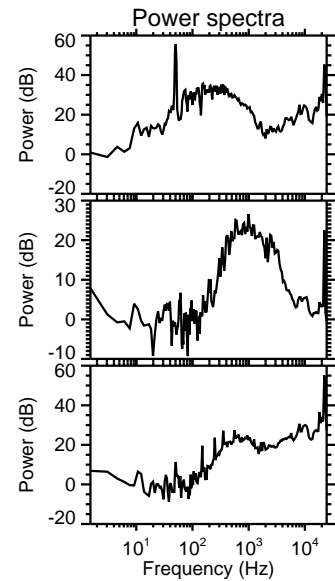
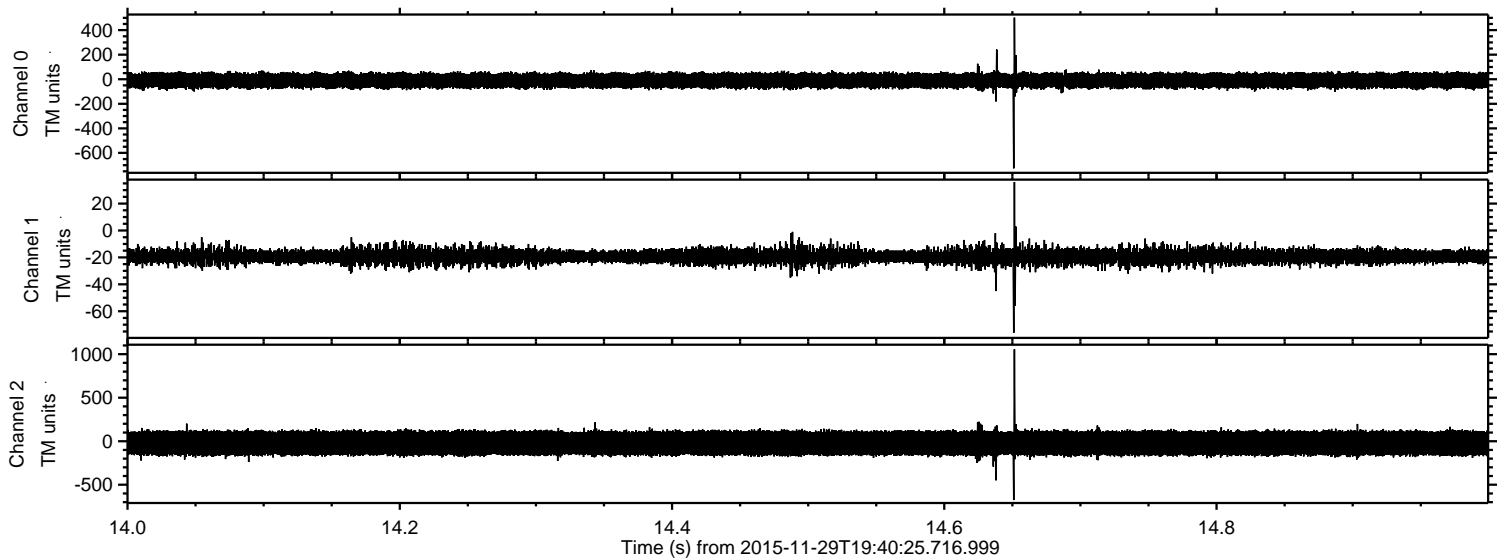



ELMAVAN 3D WAVEFORMS (Measured data sampled at 50 kHz) 51000 packets of 144 samples from 2015-11-29T19:40:25.716.999. Part 105/147

Processed Tue Dec 8 09:16:05 2015 by ELM ver.2012-10-06 from 001\_\_elm20151129\_194024\_\_dat00.bin

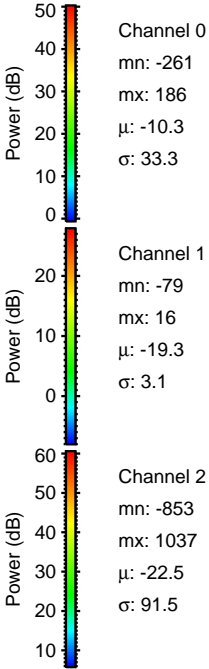
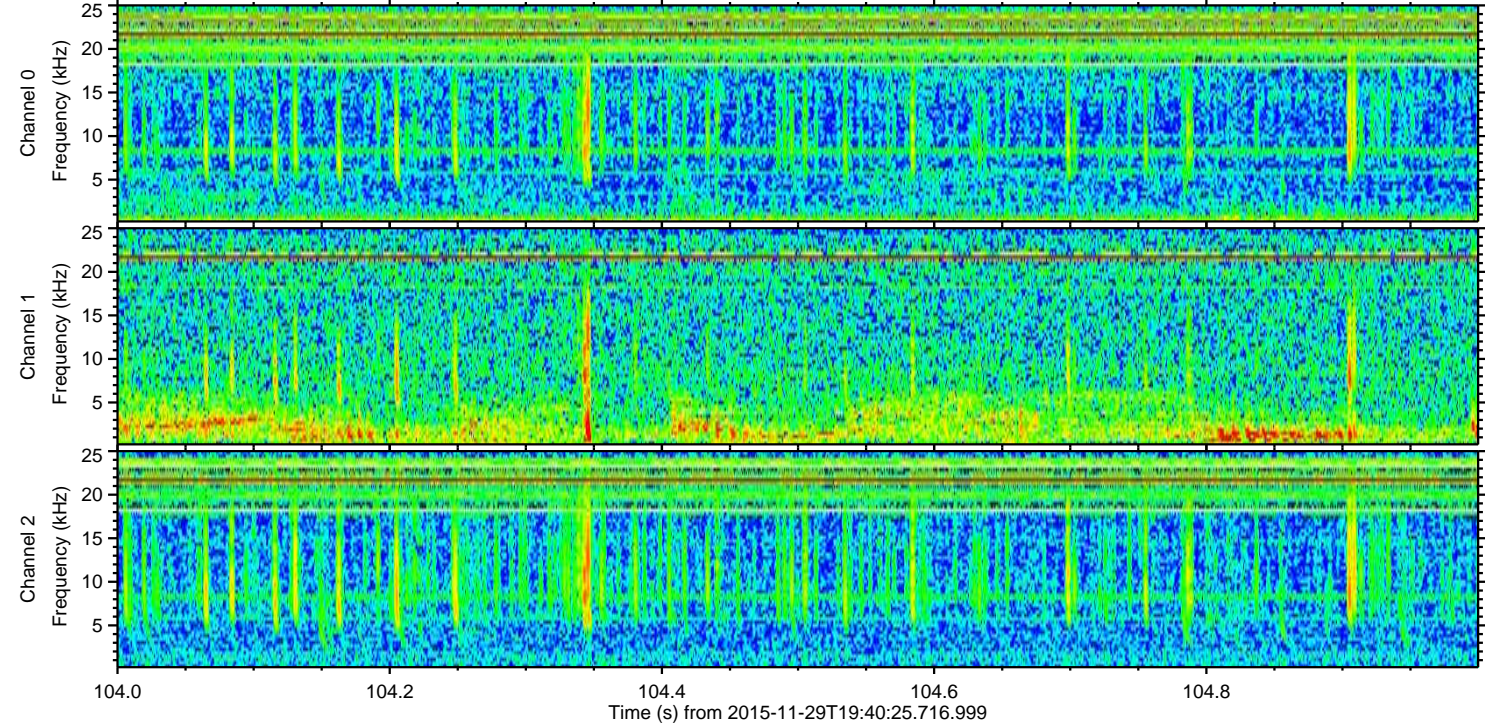
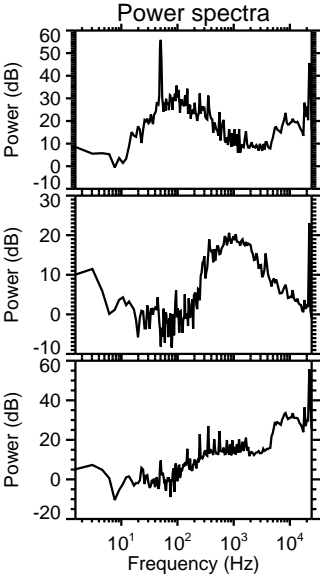
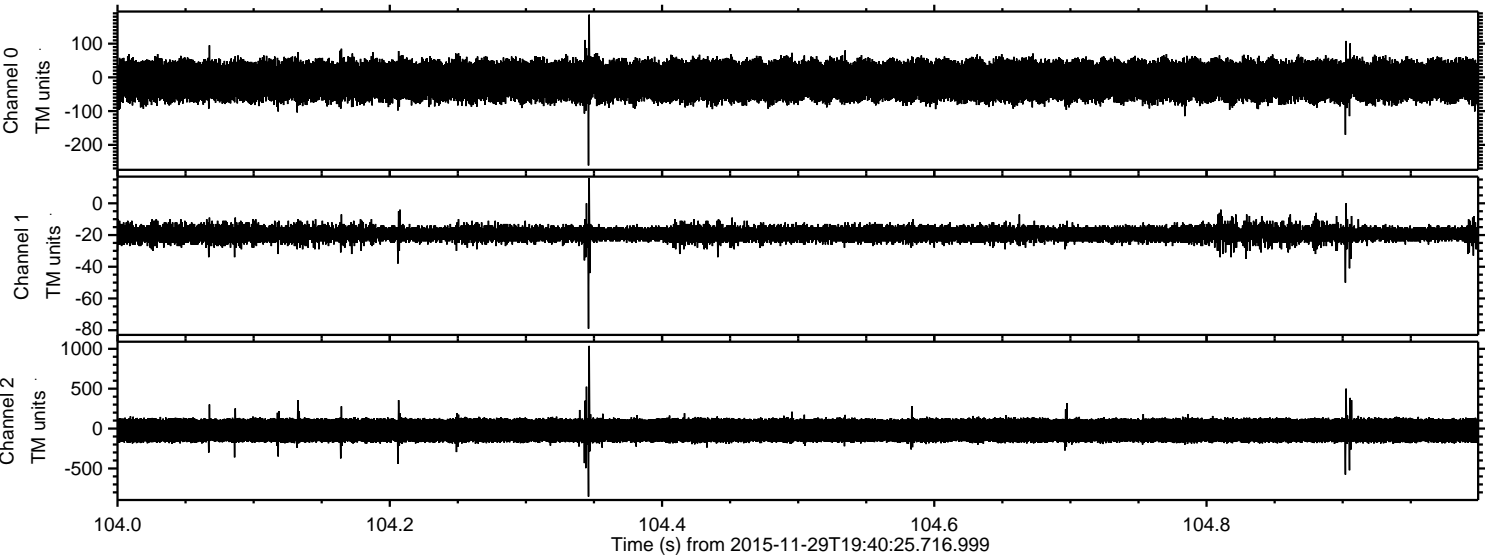



Processed Tue Dec 8 09:16:06 2015 by ELM ver.2012-10-06 from 001\_\_elm20151129\_194024\_\_dat00.bin

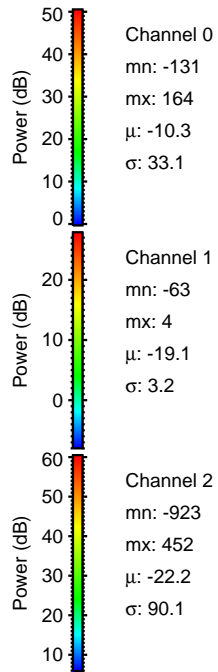
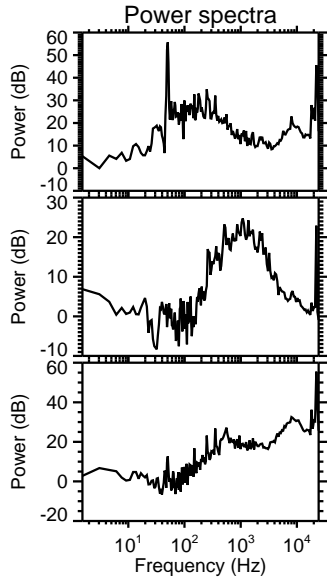
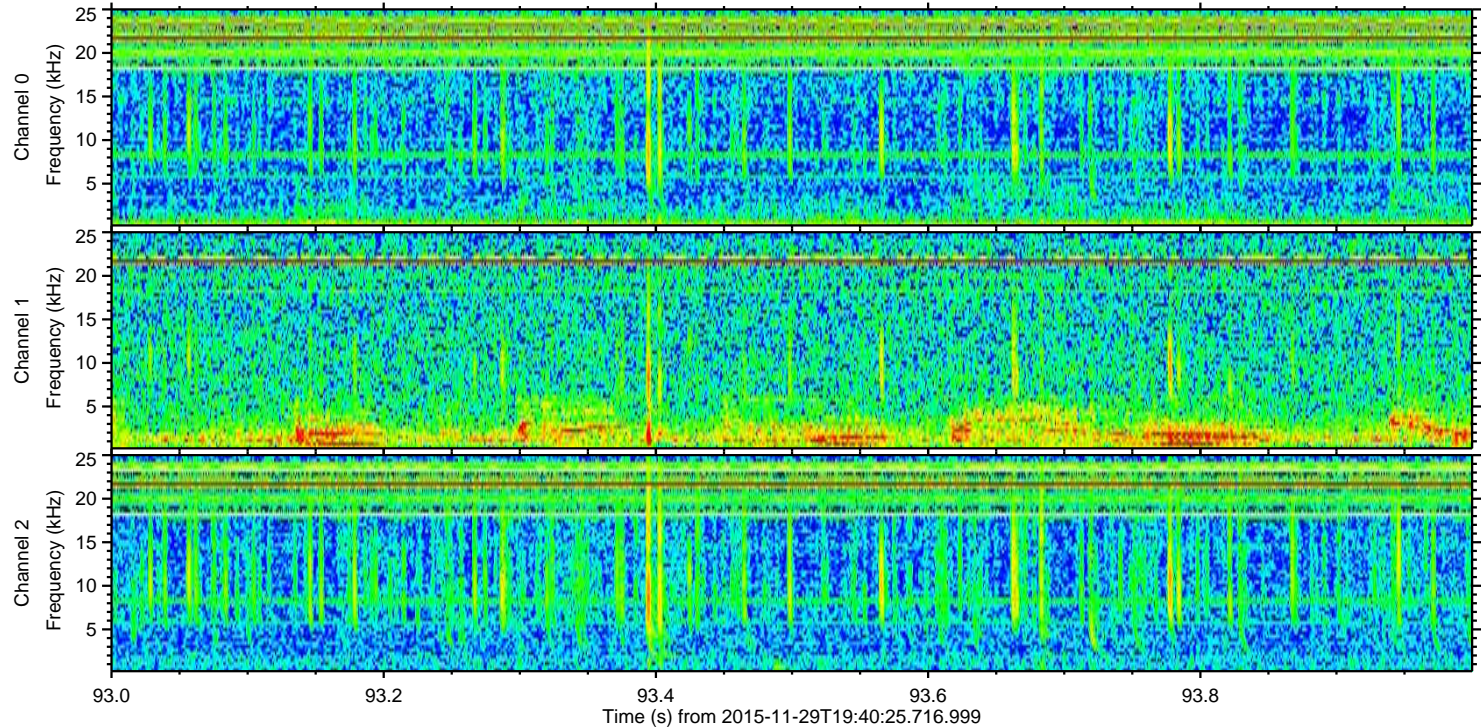
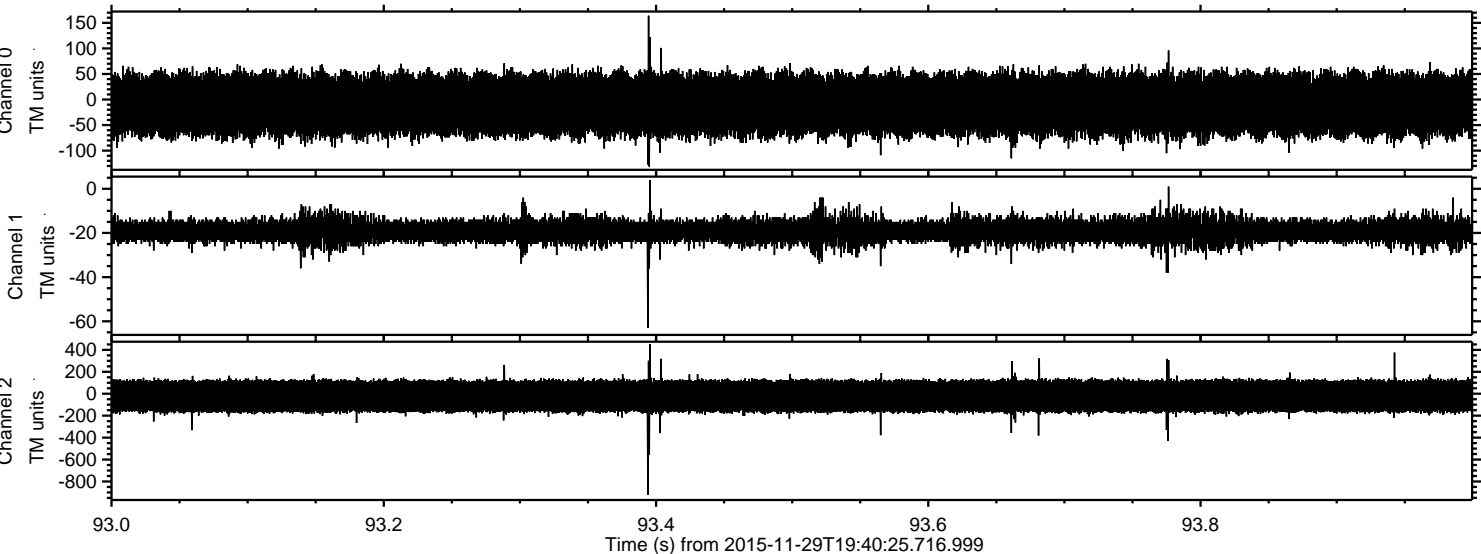



ELMAVAN 3D WAVEFORMS (Measured data sampled at 50 kHz) 51000 packets of 144 samples from 2015-11-29T19:40:25.716.999. Part 136/147

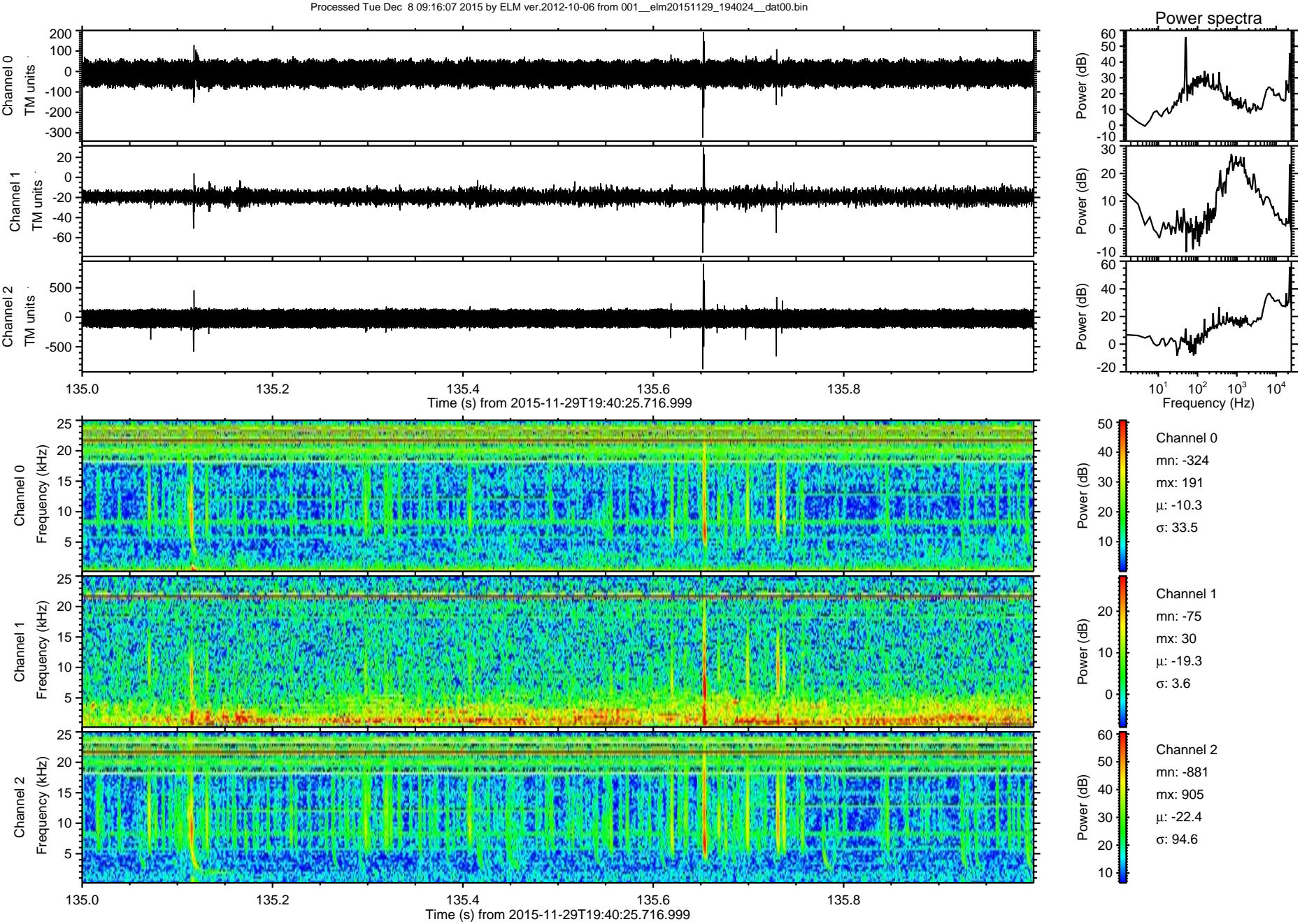



ELMAVAN 3D WAVEFORMS (Measured data sampled at 50 kHz) 51000 packets of 144 samples from 2015-11-29T19:40:25.716.999. Part 43/147

Processed Tue Dec 8 09:16:08 2015 by ELM ver.2012-10-06 from 001\_\_elm20151129\_194024\_\_dat00.bin

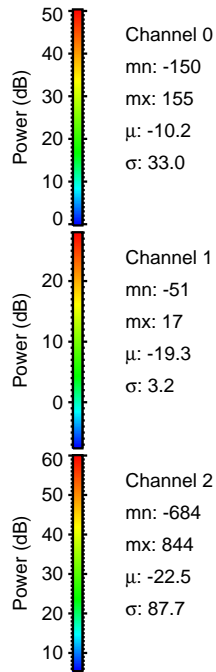
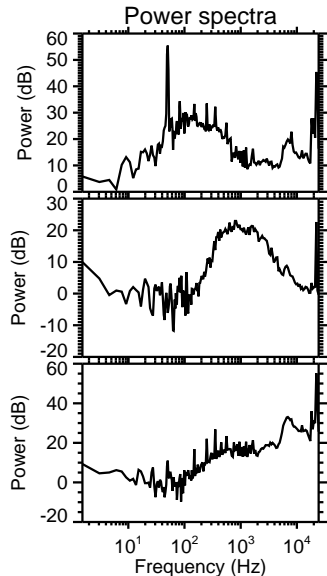
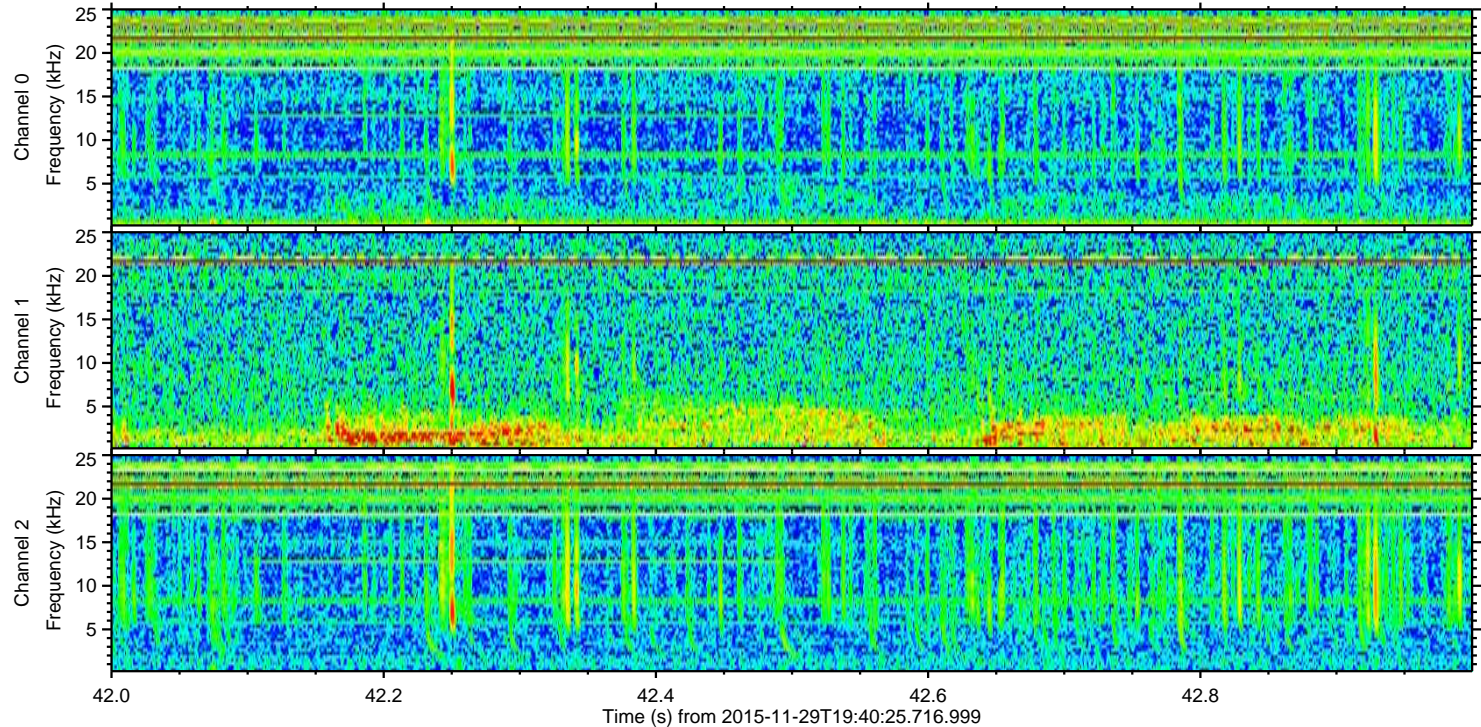
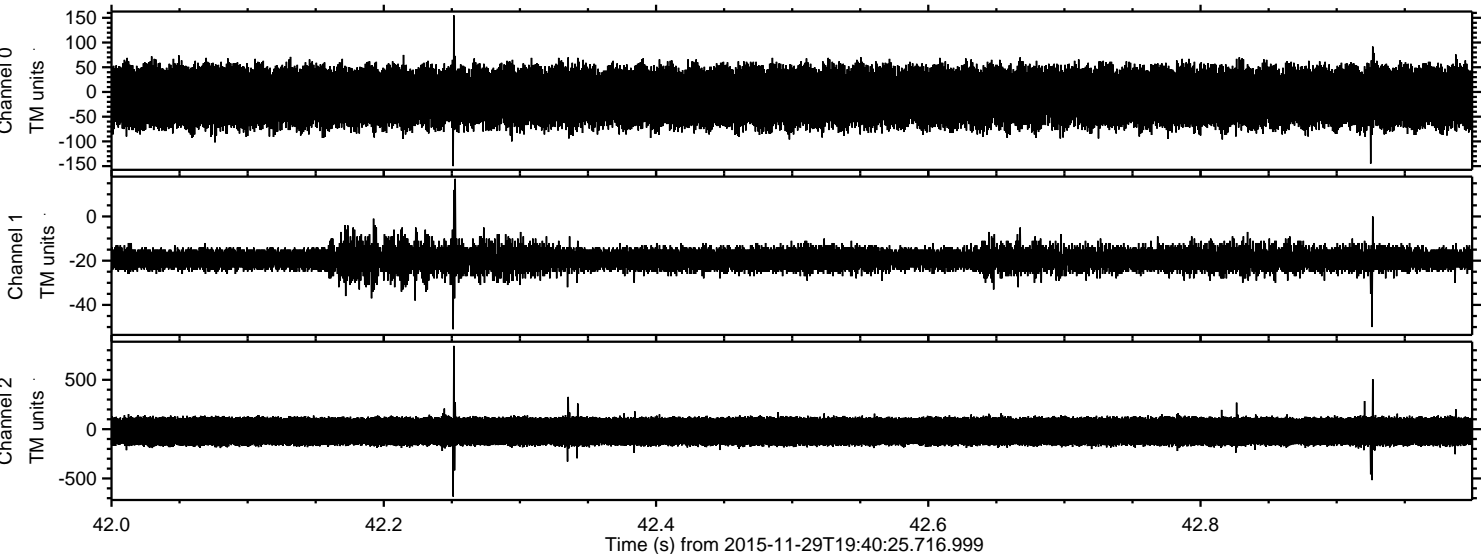



Processed Tue Dec 8 09:16:09 2015 by ELM ver.2012-10-06 from 001\_\_elm20151129\_194024\_\_dat00.bin

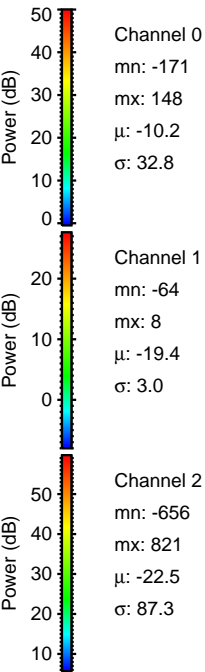
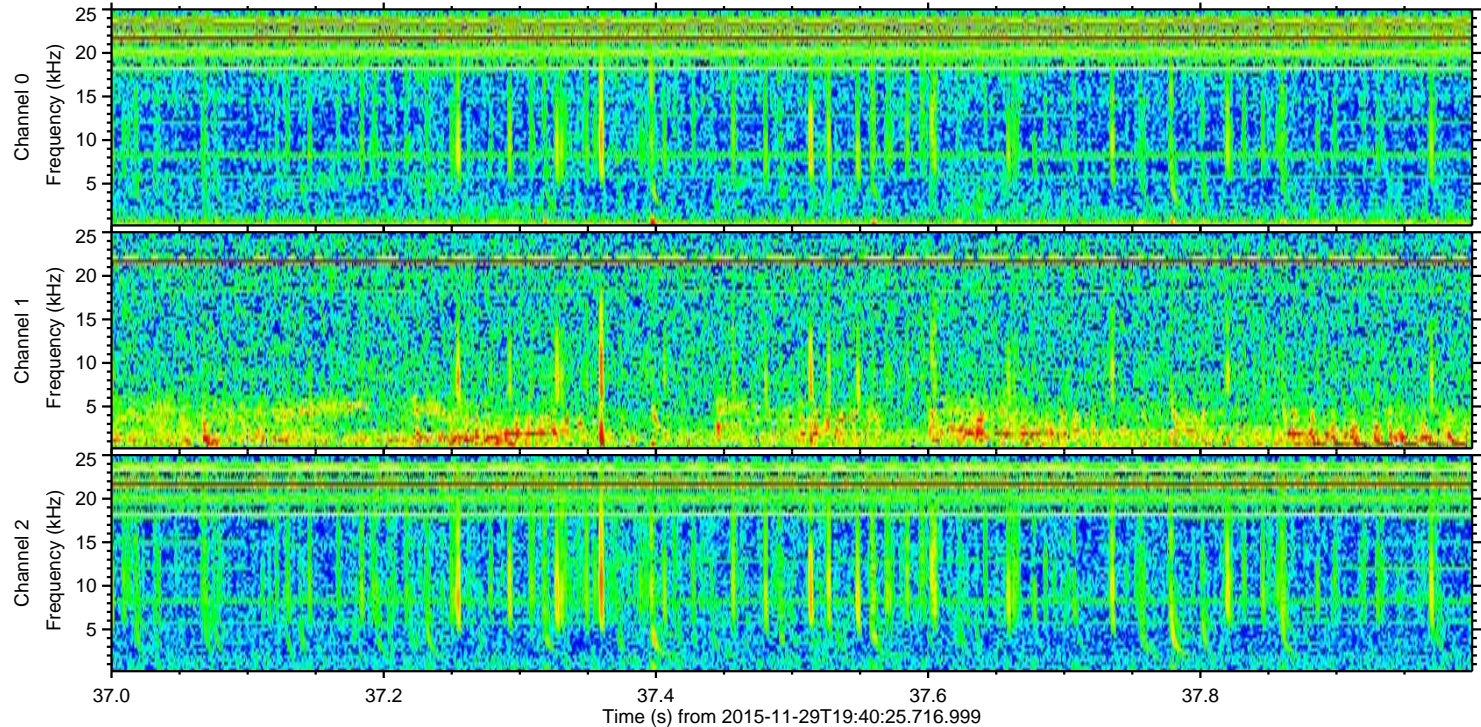
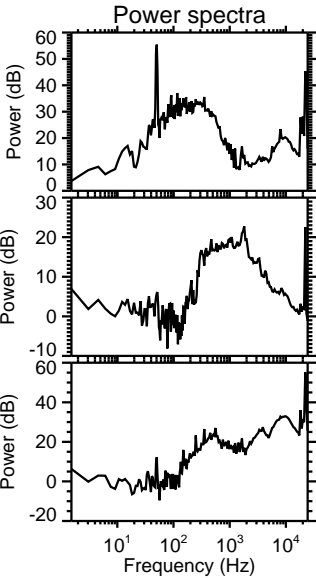
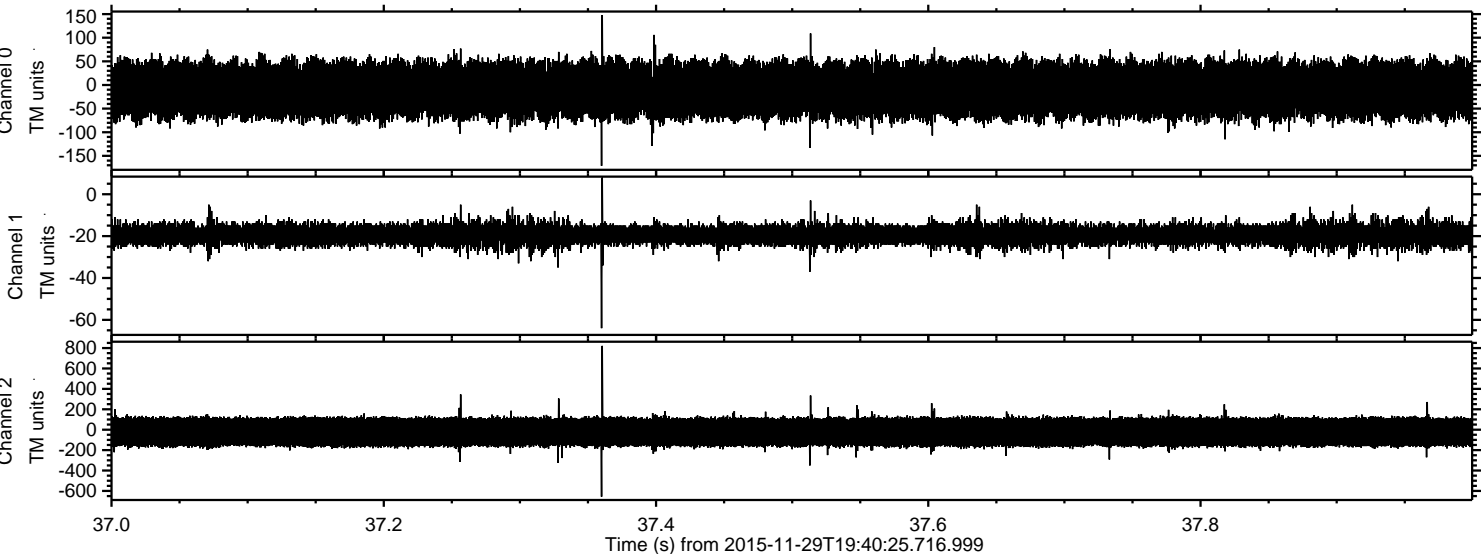



Processed Tue Dec 8 09:16:10 2015 by ELM ver.2012-10-06 from 001\_\_elm20151129\_194024\_\_dat00.bin

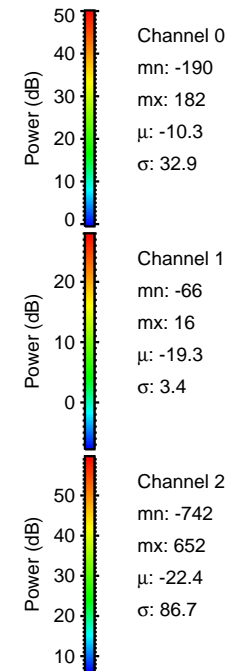
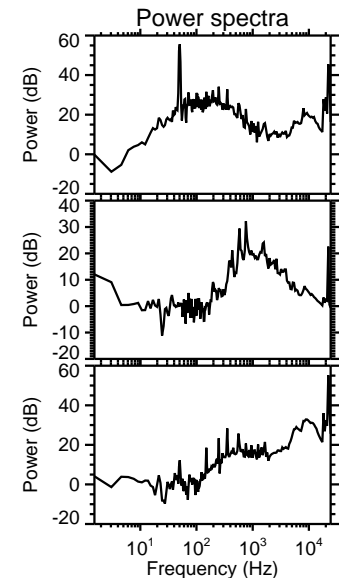
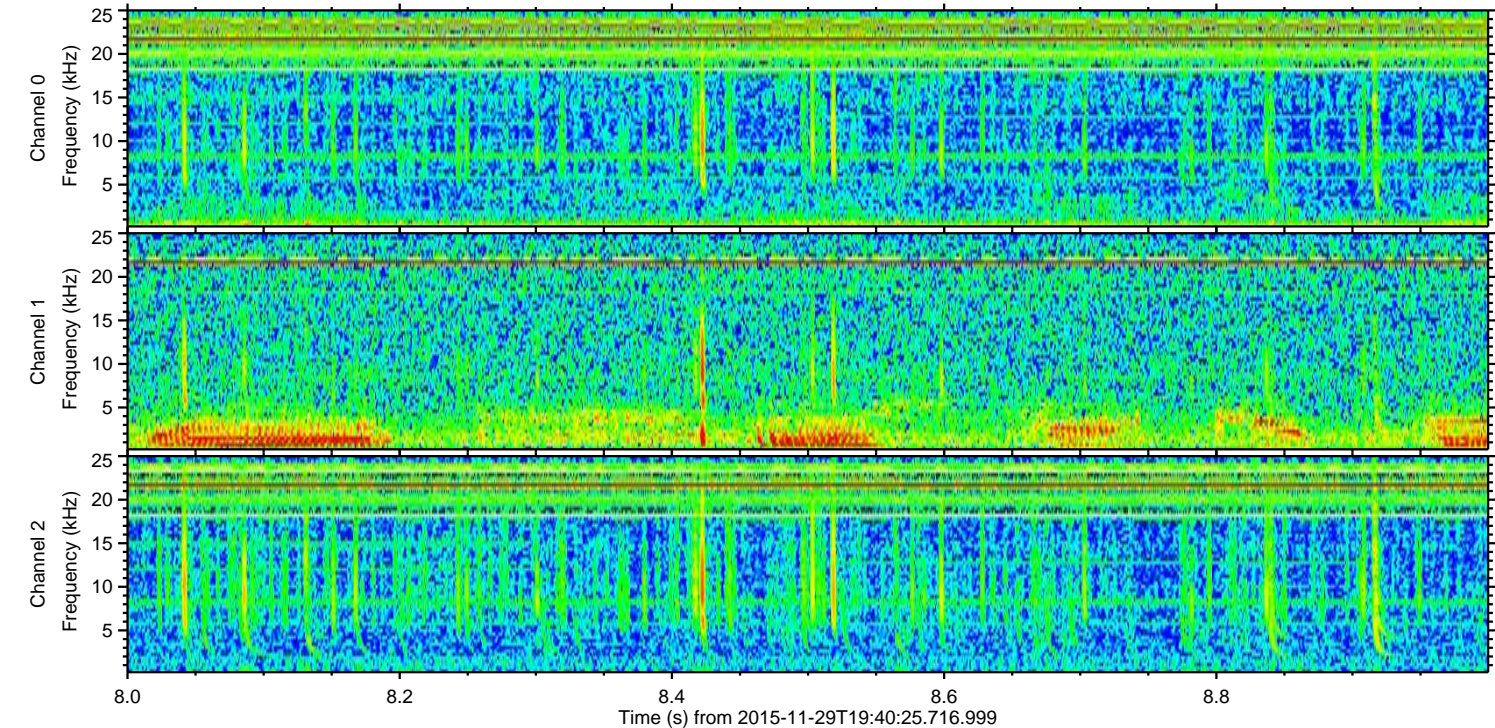
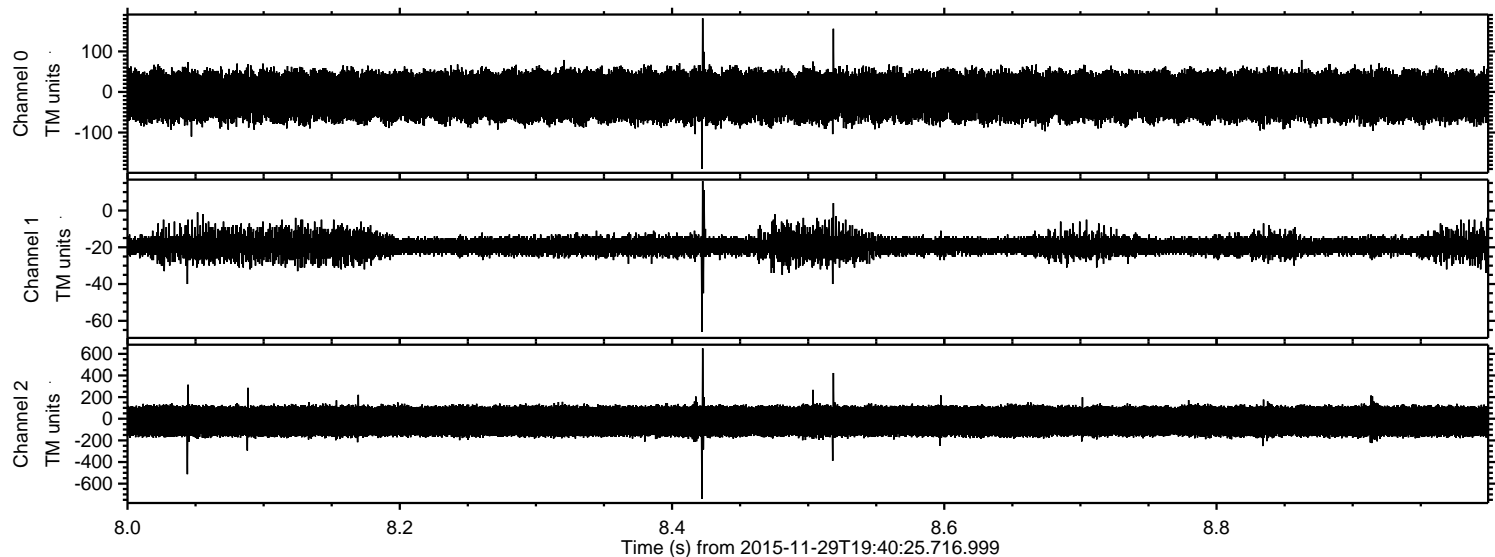

Channel 0  
mn: -190  
mx: 182  
 $\mu$ : -10.3  
 $\sigma$ : 32.9

Channel 1  
mn: -66  
mx: 16  
 $\mu$ : -19.3  
 $\sigma$ : 3.4

Channel 2  
mn: -742  
mx: 652  
 $\mu$ : -22.4  
 $\sigma$ : 86.7



Processed Tue Dec 8 09:16:11 2015 by ELM ver.2012-10-06 from 001\_\_elm20151129\_194024\_\_dat00.bin

