

ELMAVAN 3D WAVEFORMS (Measured data sampled at 50 kHz) 51000 packets of 144 samples from 2015-11-28T18:24:24.580.000.

Processed Fri Dec 4 20:42:28 2015 by ELM ver.2012-10-06 from 001__elm20151128_182423__dat00.bin

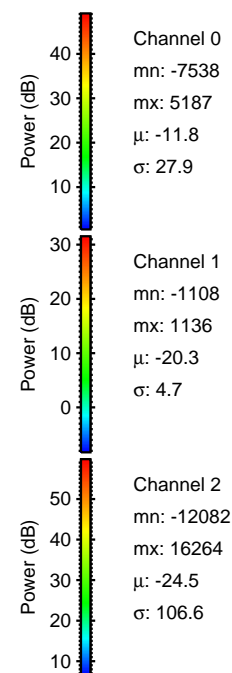

Processed Fri Dec 4 20:42:40 2015 by ELM ver.2012-10-06 from 001__elm20151128_182423__dat00.bin

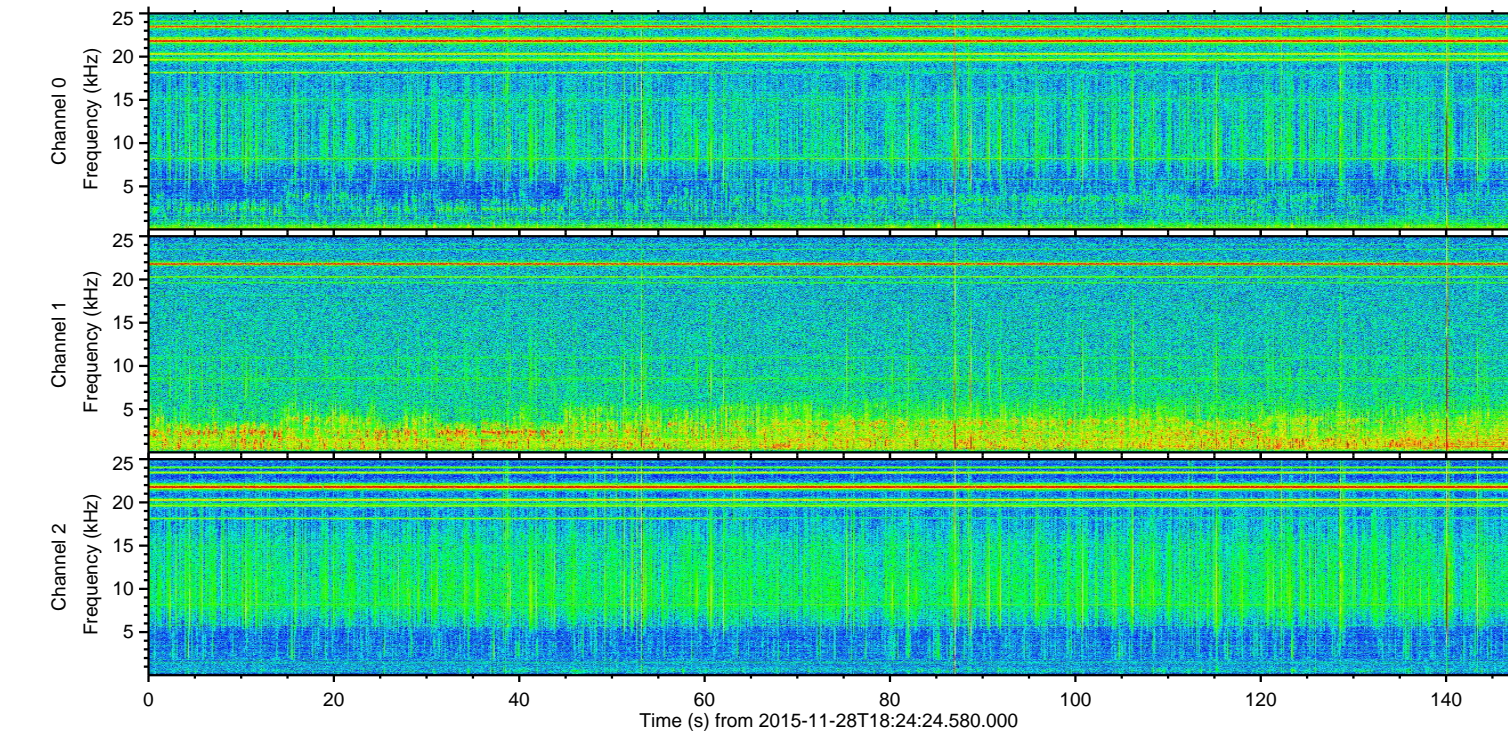
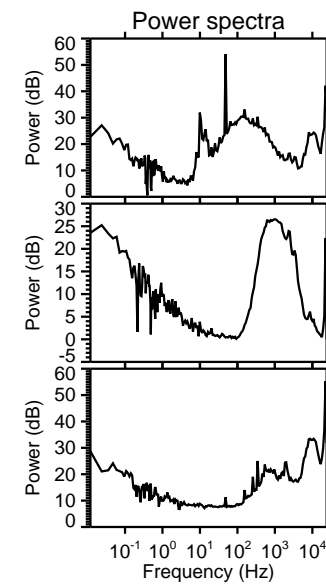
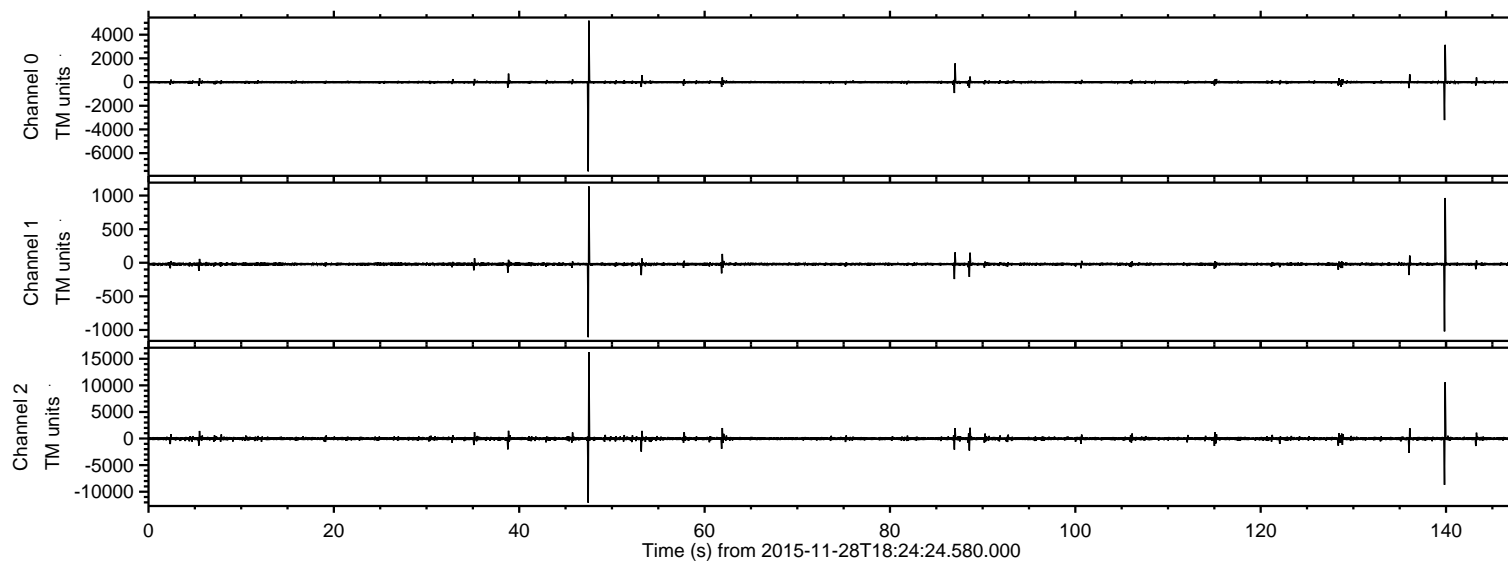
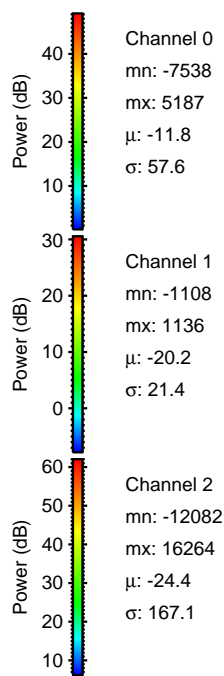
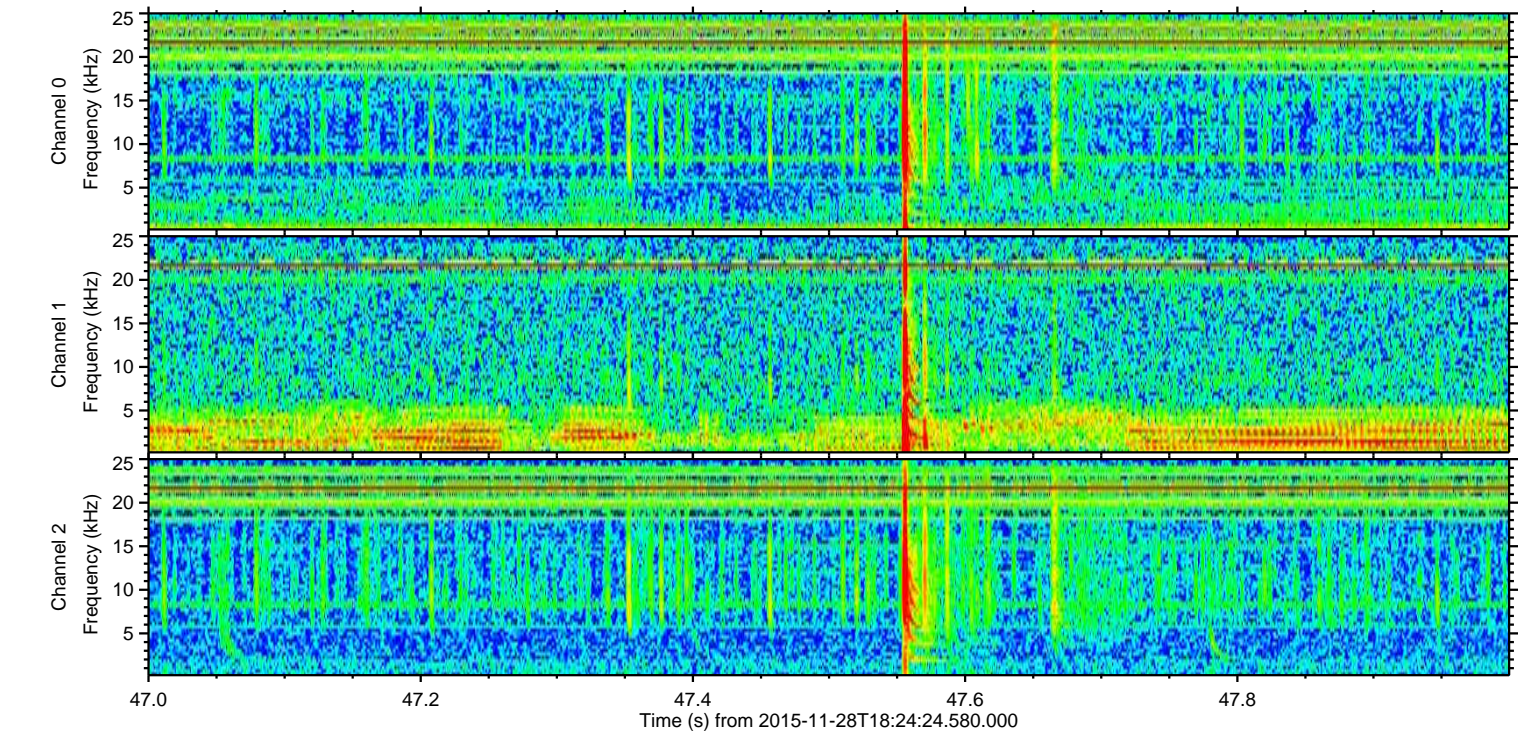
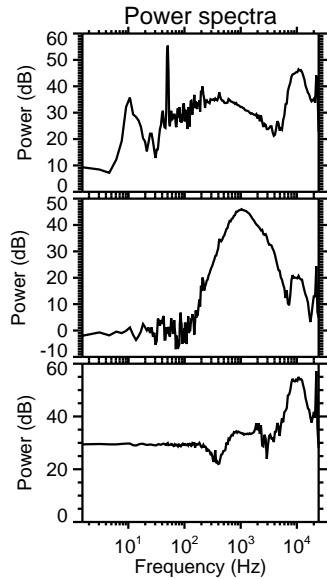
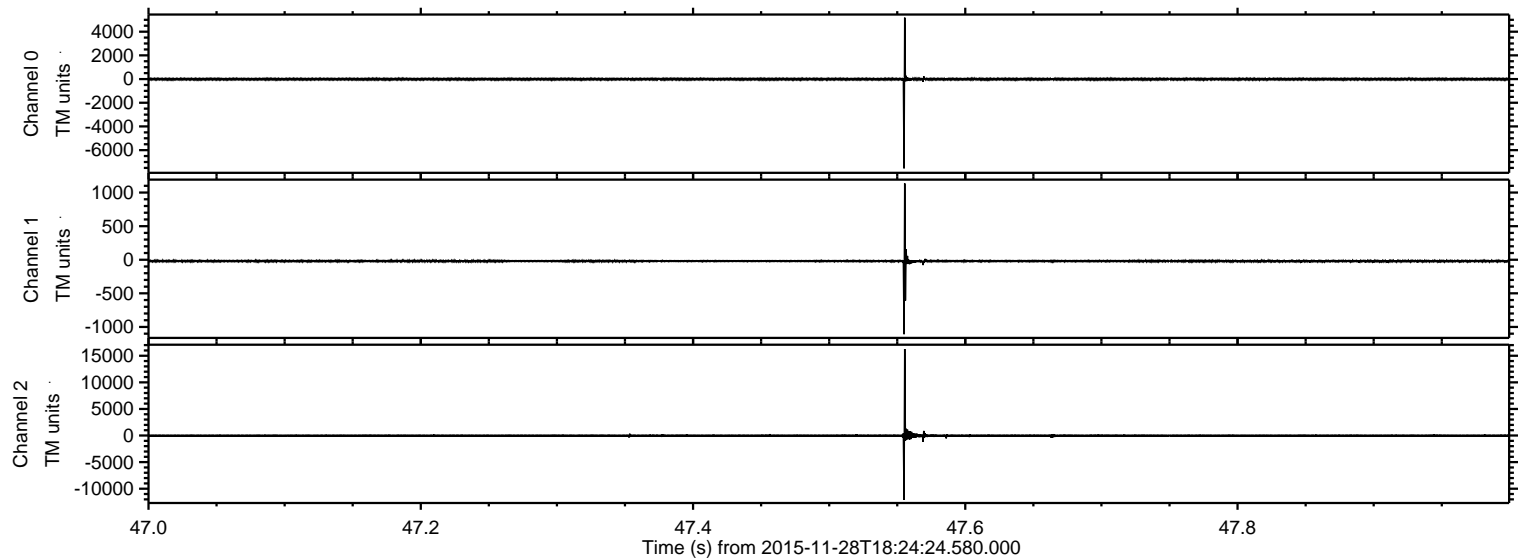

ELMAVAN 3D WAVEFORMS (Measured data sampled at 50 kHz) 51000 packets of 144 samples from 2015-11-28T18:24:24.580.000. Part 140/147

Processed Fri Dec 4 20:42:41 2015 by ELM ver.2012-10-06 from 001__elm20151128_182423__dat00.bin

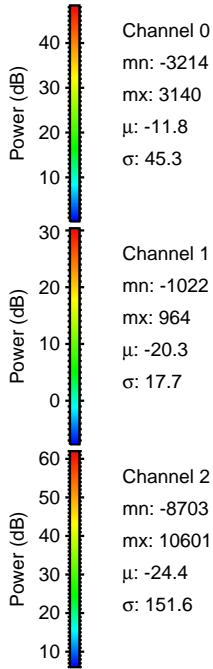
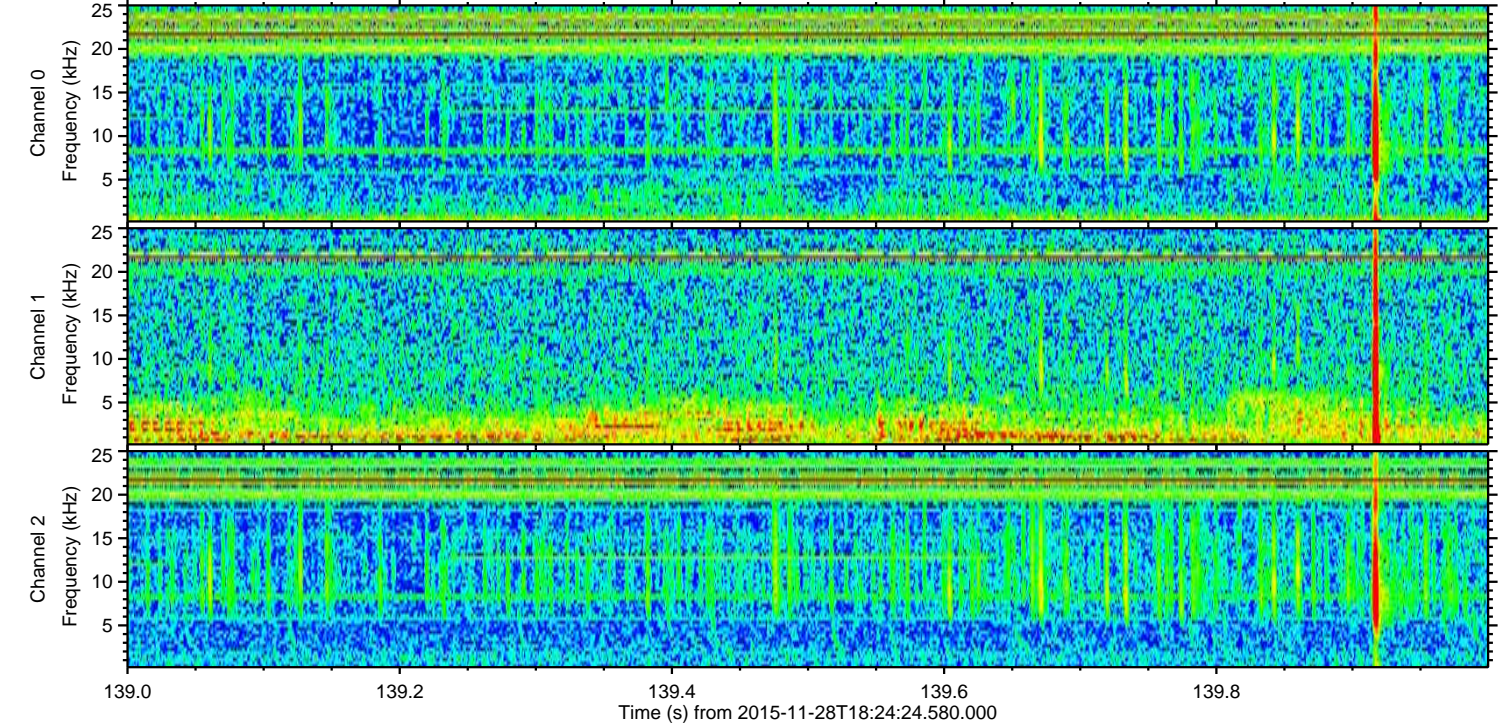
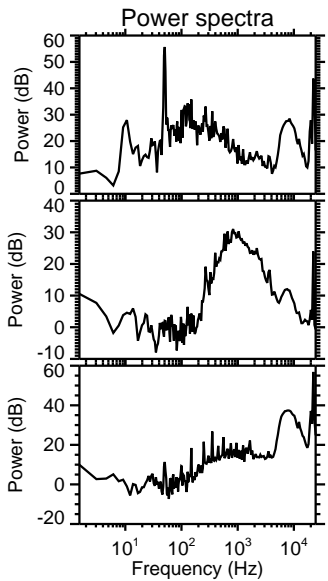
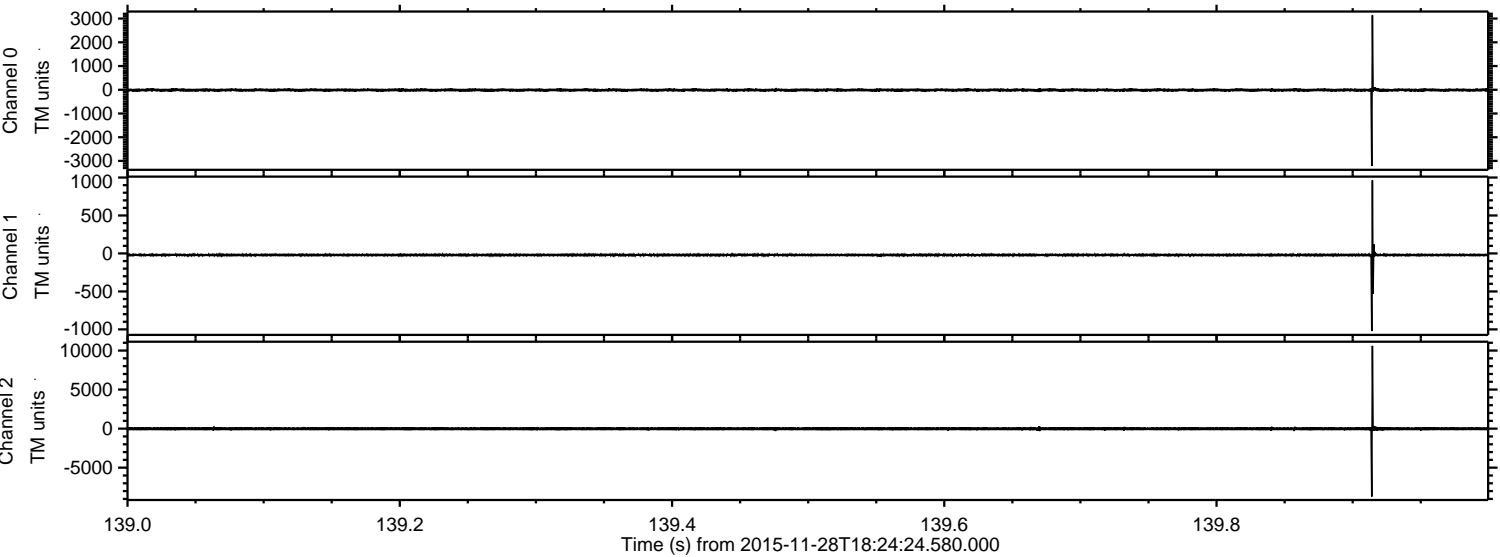

Channel 0
mn: -3214
mx: 3140
 μ : -11.8
 σ : 45.3

Channel 1
mn: -1022
mx: 964
 μ : -20.3
 σ : 17.7

Channel 2
mn: -8703
mx: 10601
 μ : -24.4
 σ : 151.6

ELMAVAN 3D WAVEFORMS (Measured data sampled at 50 kHz) 51000 packets of 144 samples from 2015-11-28T18:24:24.580.000. Part 137/147

Processed Fri Dec 4 20:42:42 2015 by ELM ver.2012-10-06 from 001__elm20151128_182423__dat00.bin

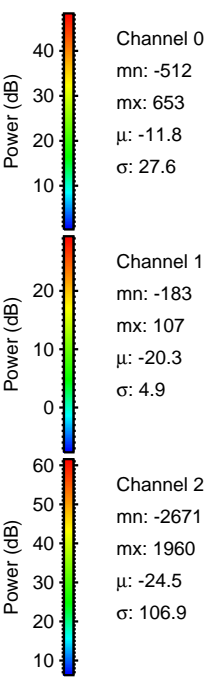
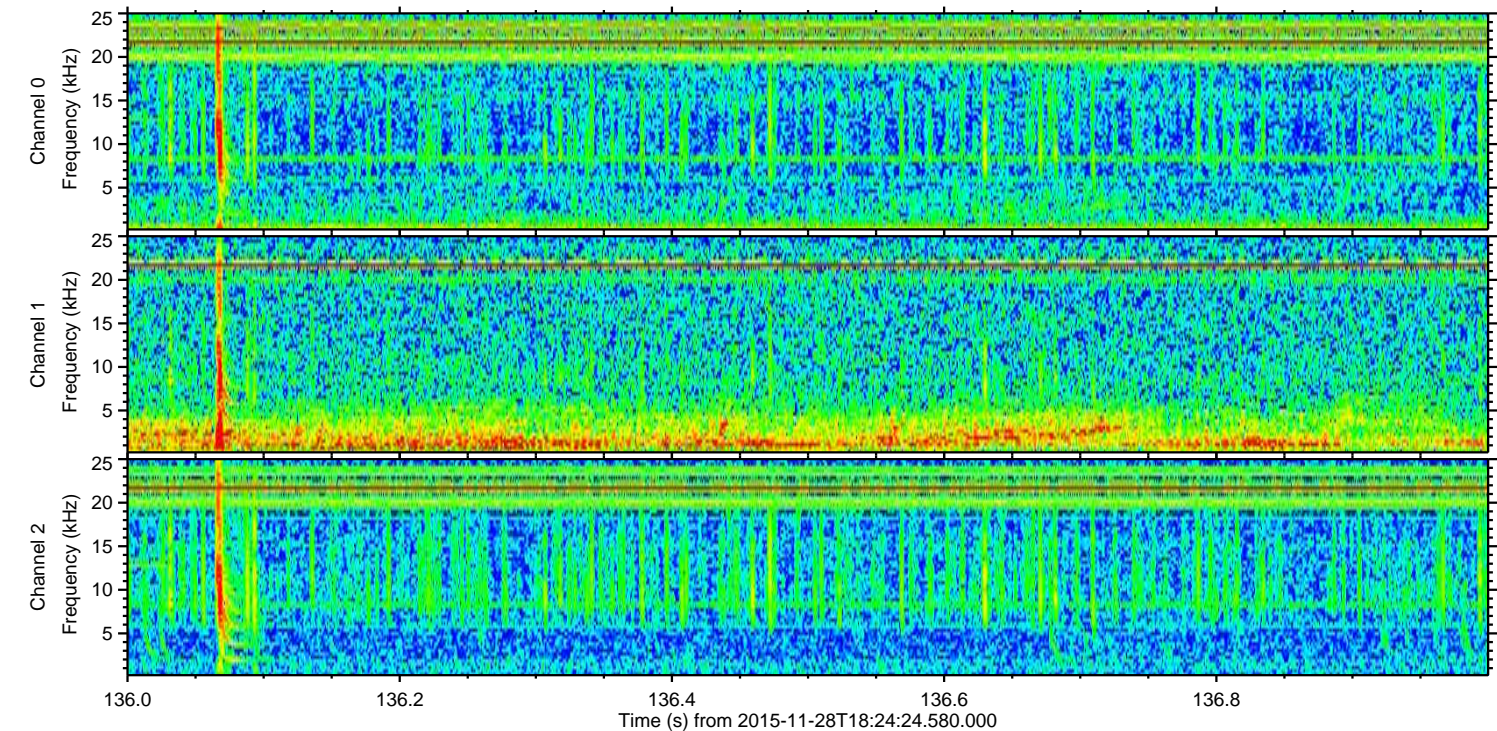
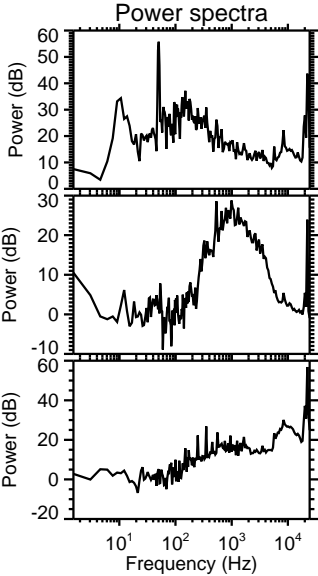
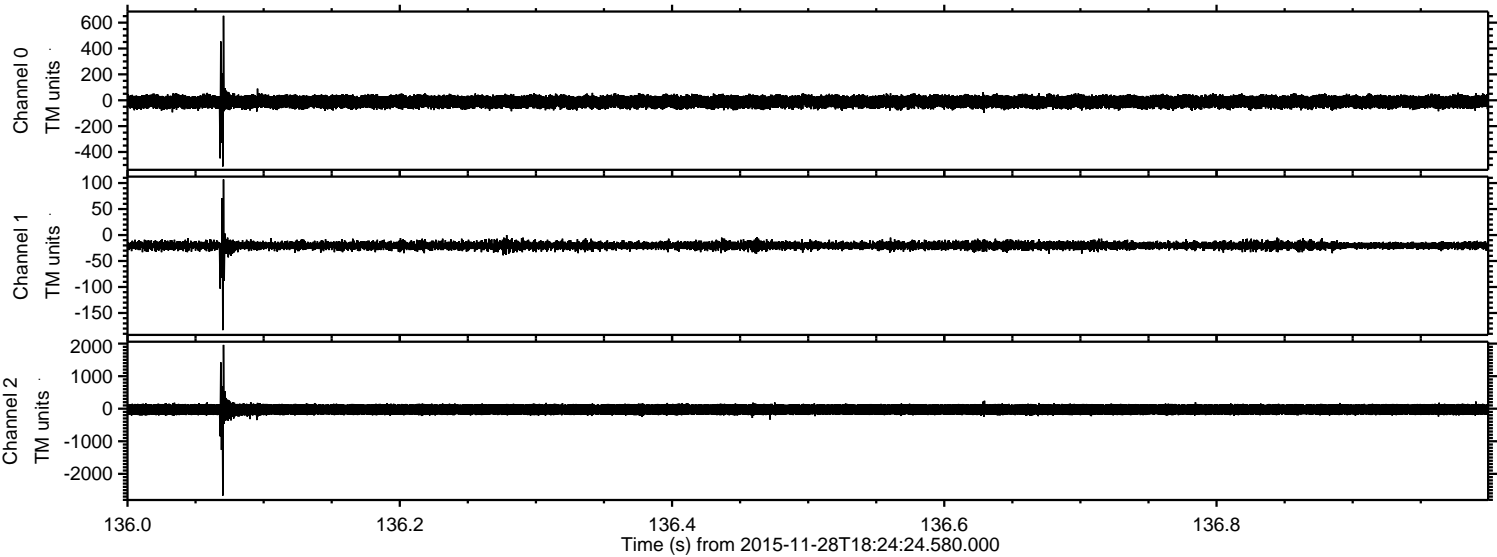

Processed Fri Dec 4 20:42:43 2015 by ELM ver.2012-10-06 from 001__elm20151128_182423__dat00.bin

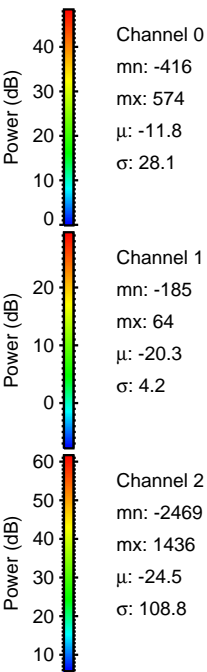
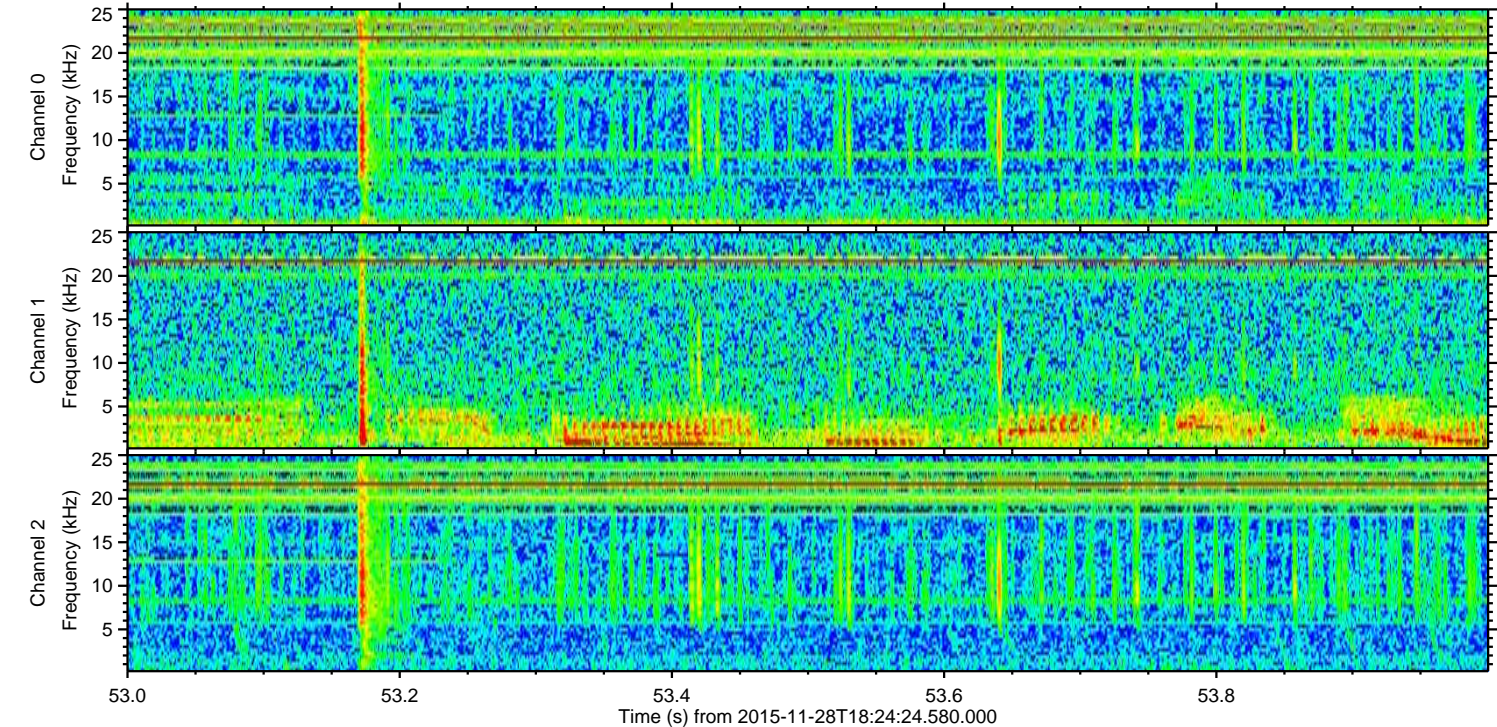
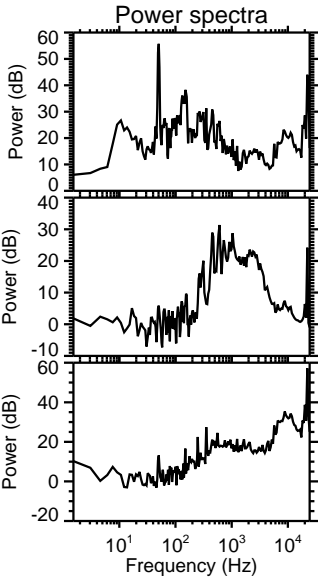
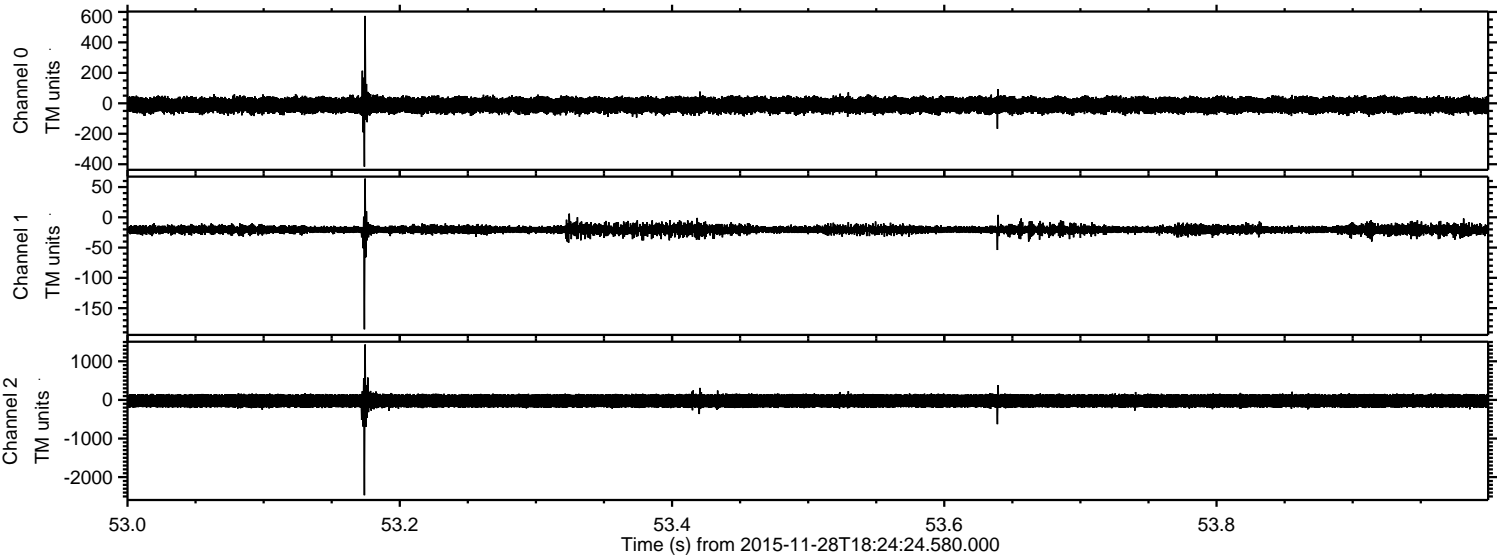

Processed Fri Dec 4 20:42:44 2015 by ELM ver.2012-10-06 from 001__elm20151128_182423__dat00.bin

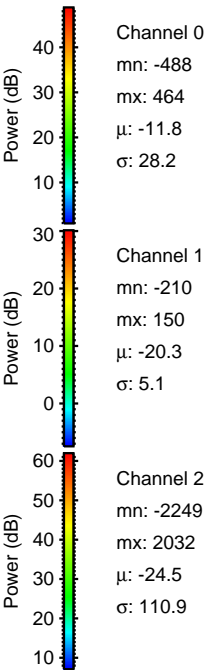
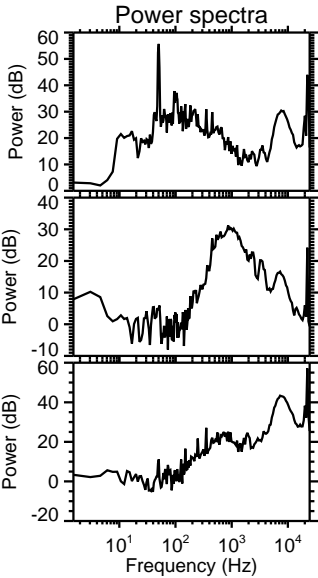
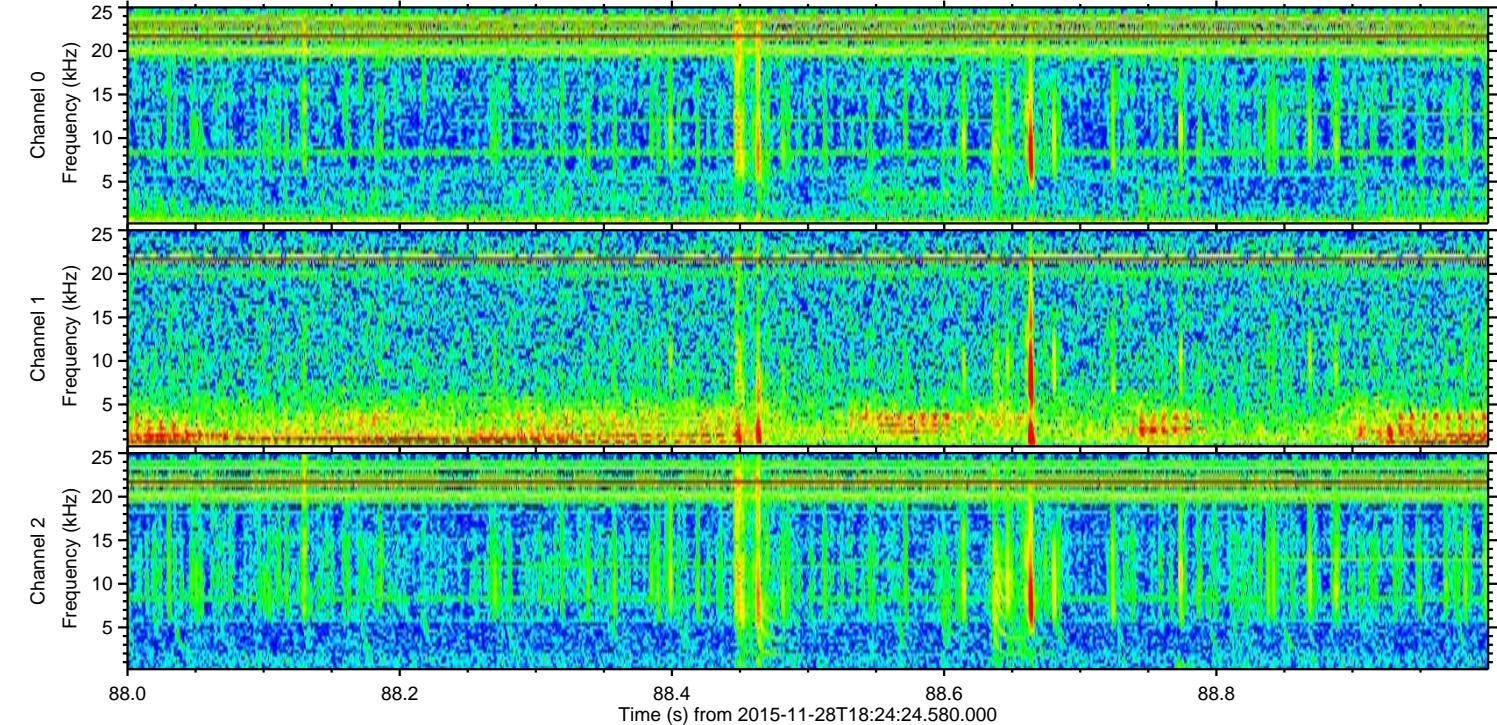
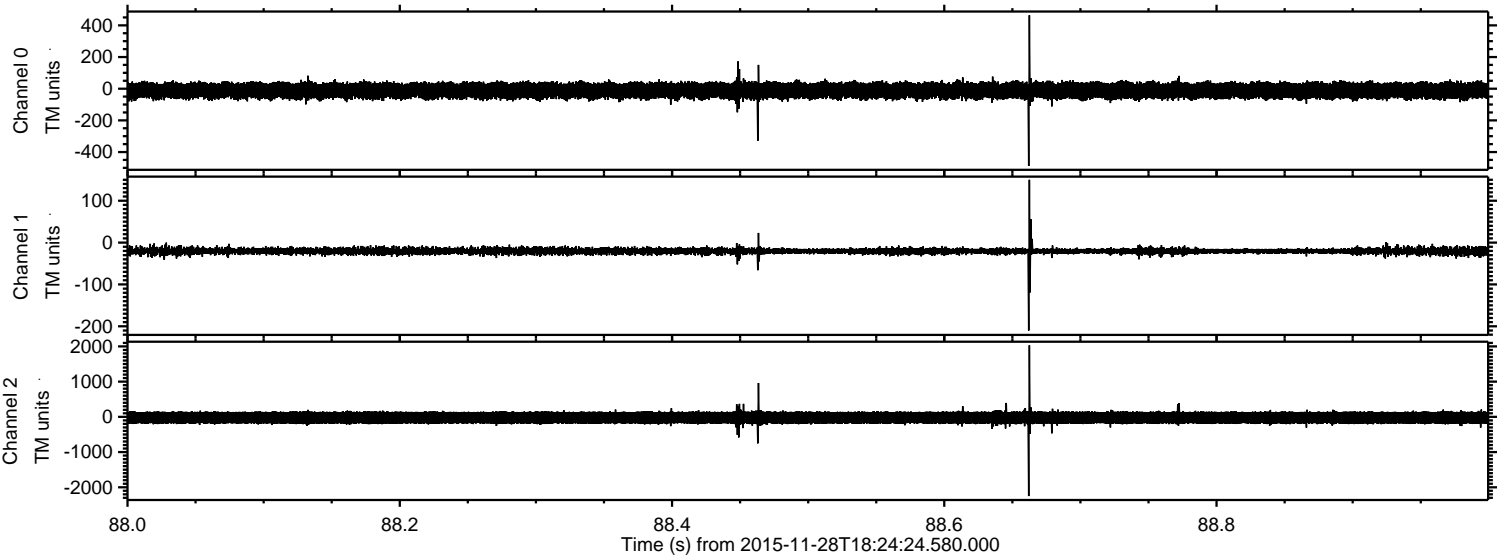

Processed Fri Dec 4 20:42:45 2015 by ELM ver.2012-10-06 from 001__elm20151128_182423__dat00.bin

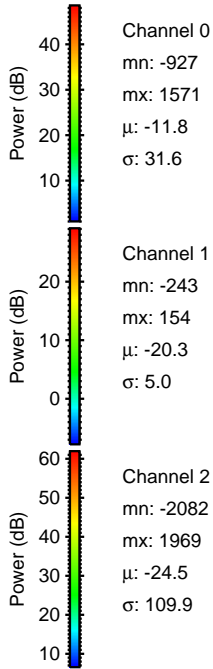
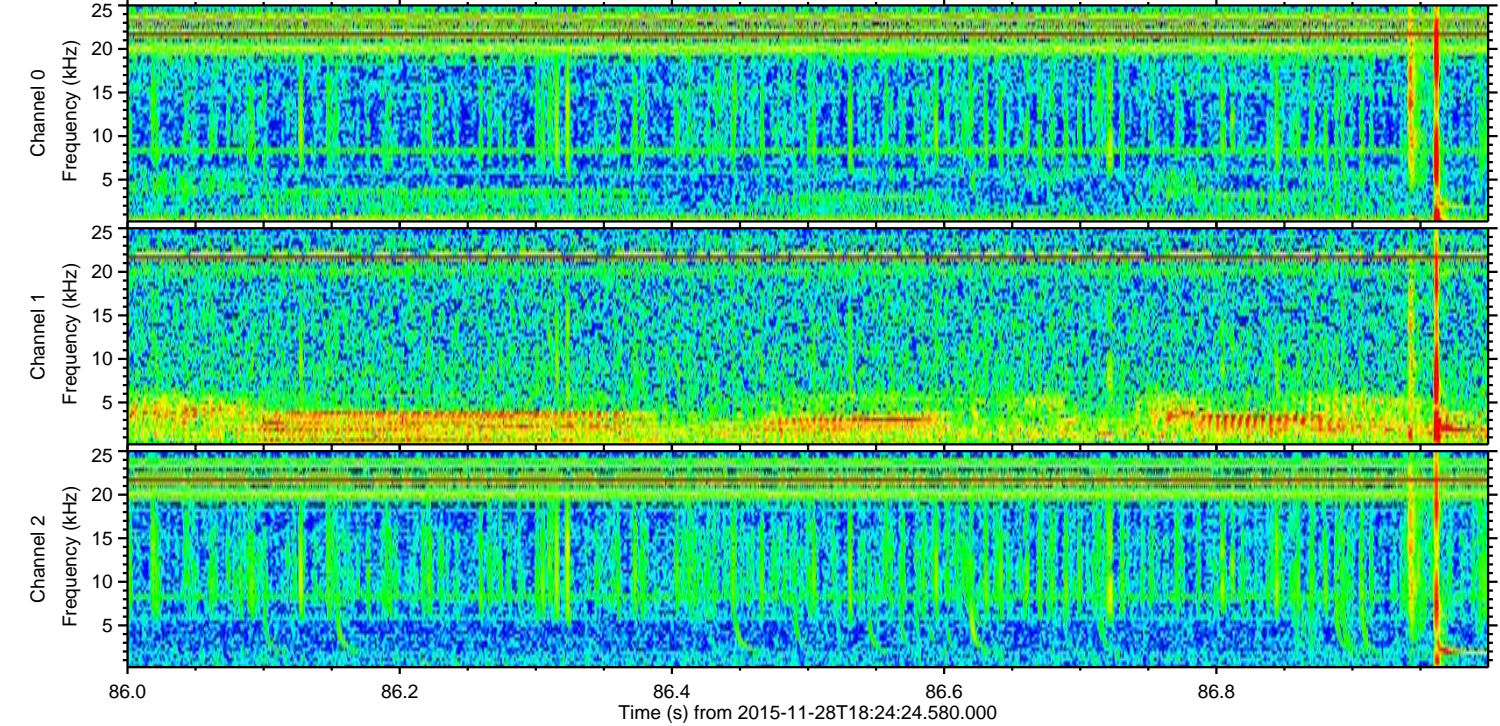
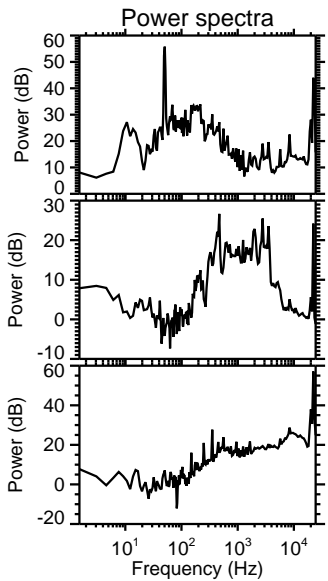
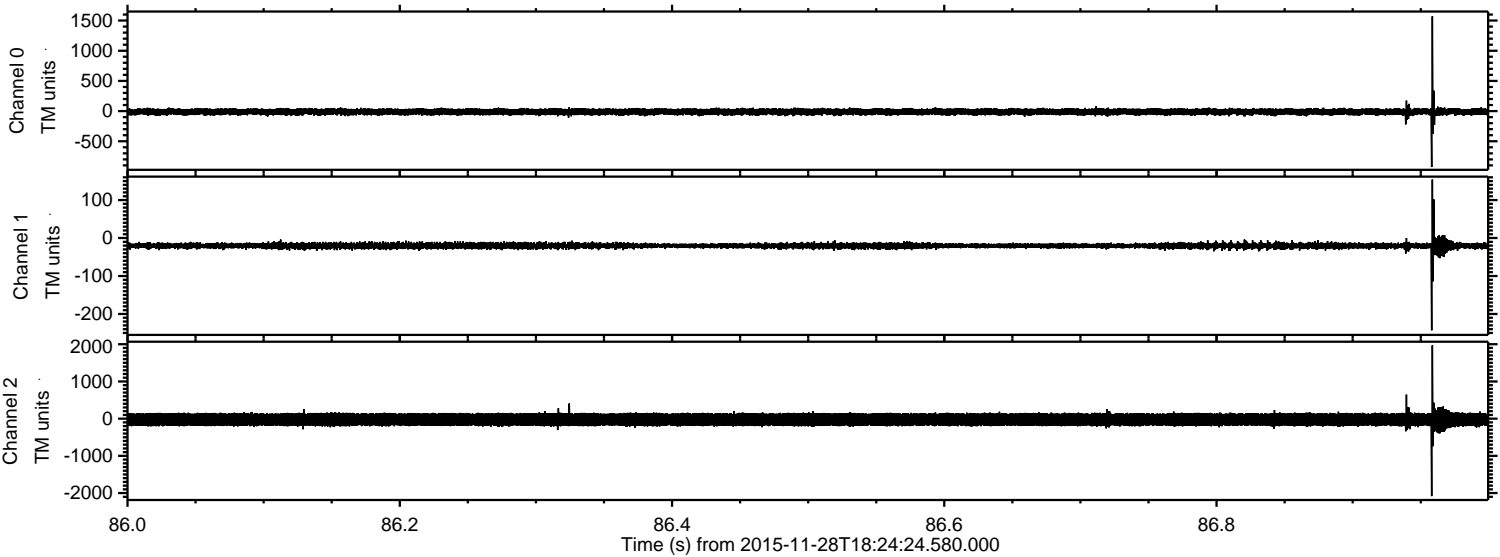

Processed Fri Dec 4 20:42:46 2015 by ELM ver.2012-10-06 from 001__elm20151128_182423__dat00.bin

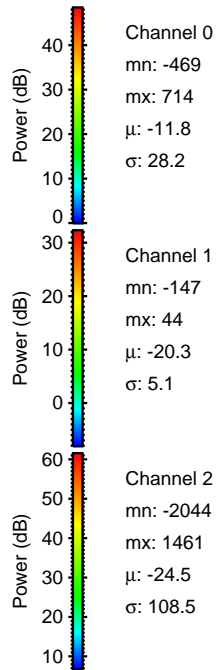
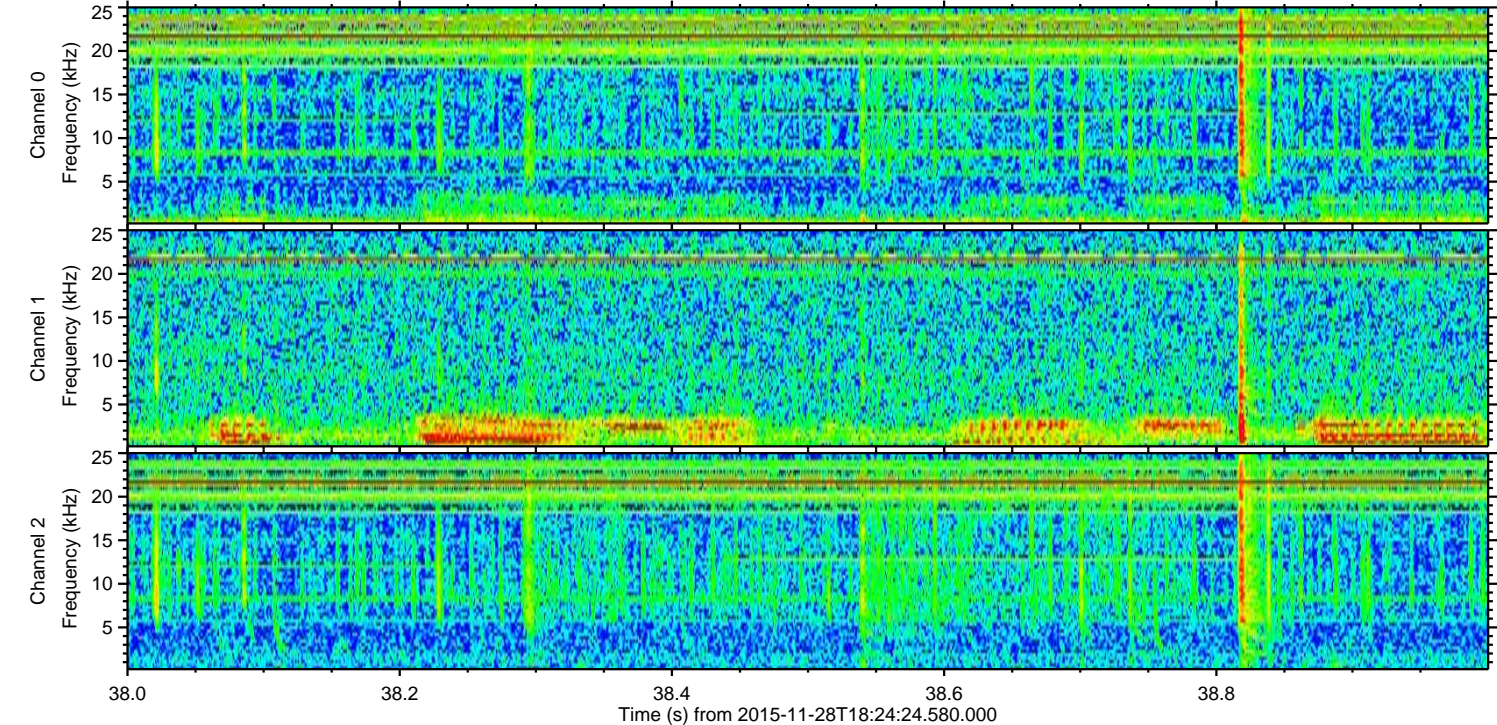
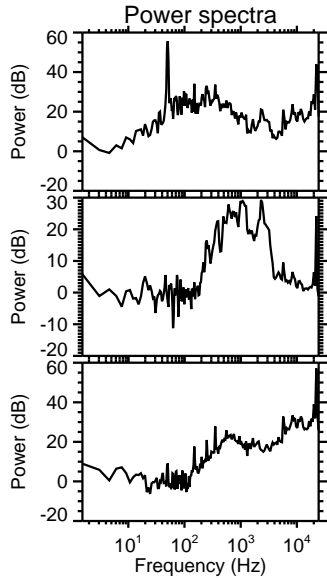
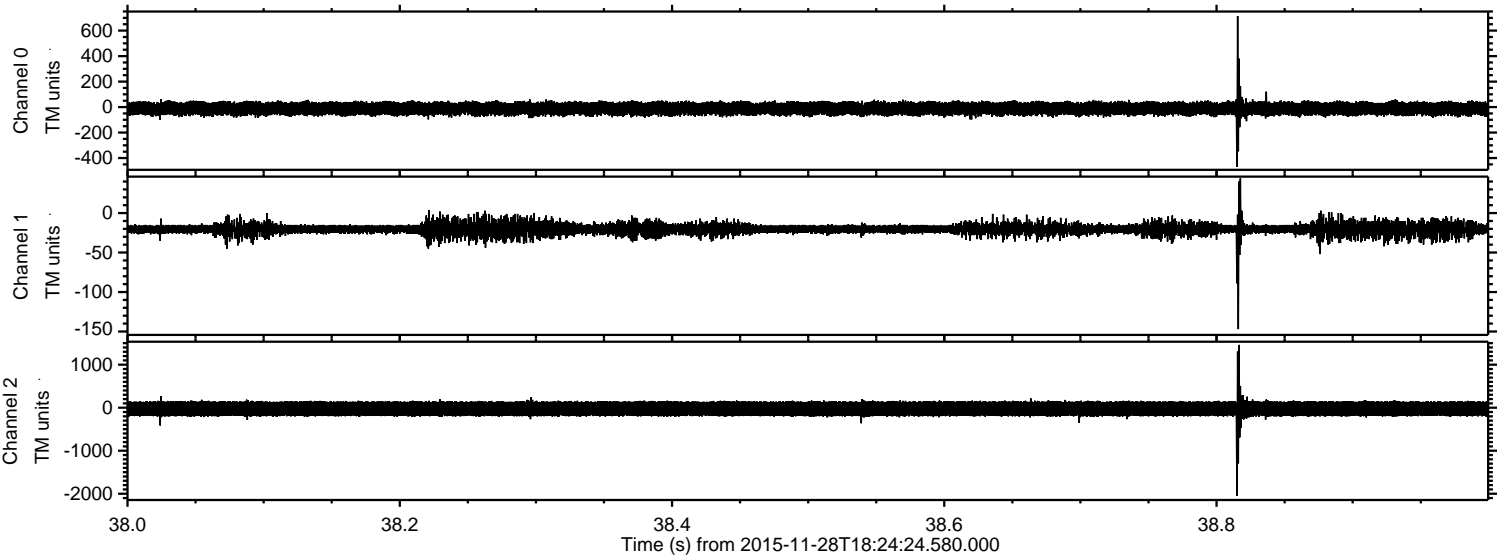

Processed Fri Dec 4 20:42:46 2015 by ELM ver.2012-10-06 from 001__elm20151128_182423__dat00.bin

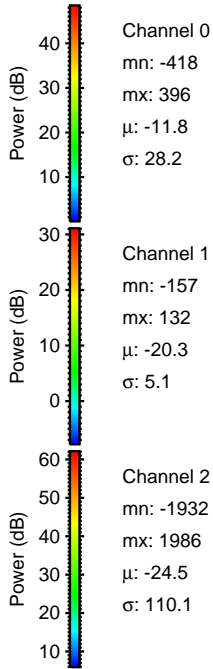
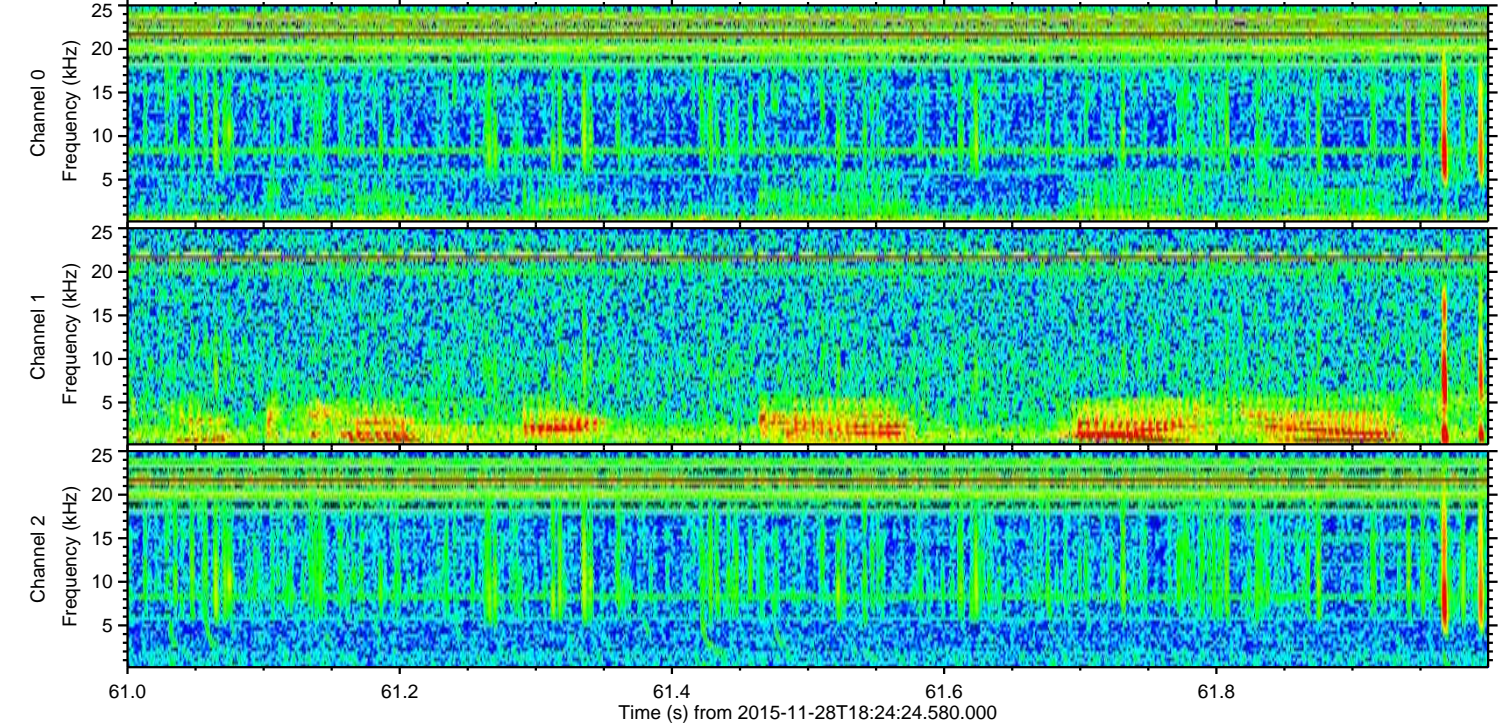
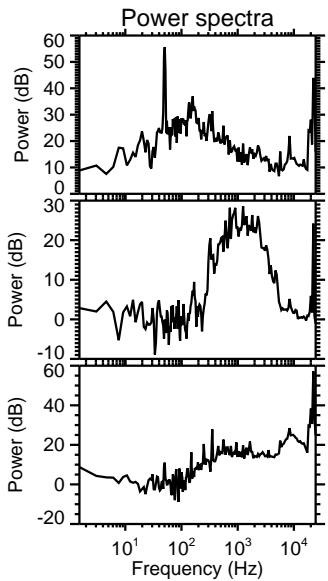
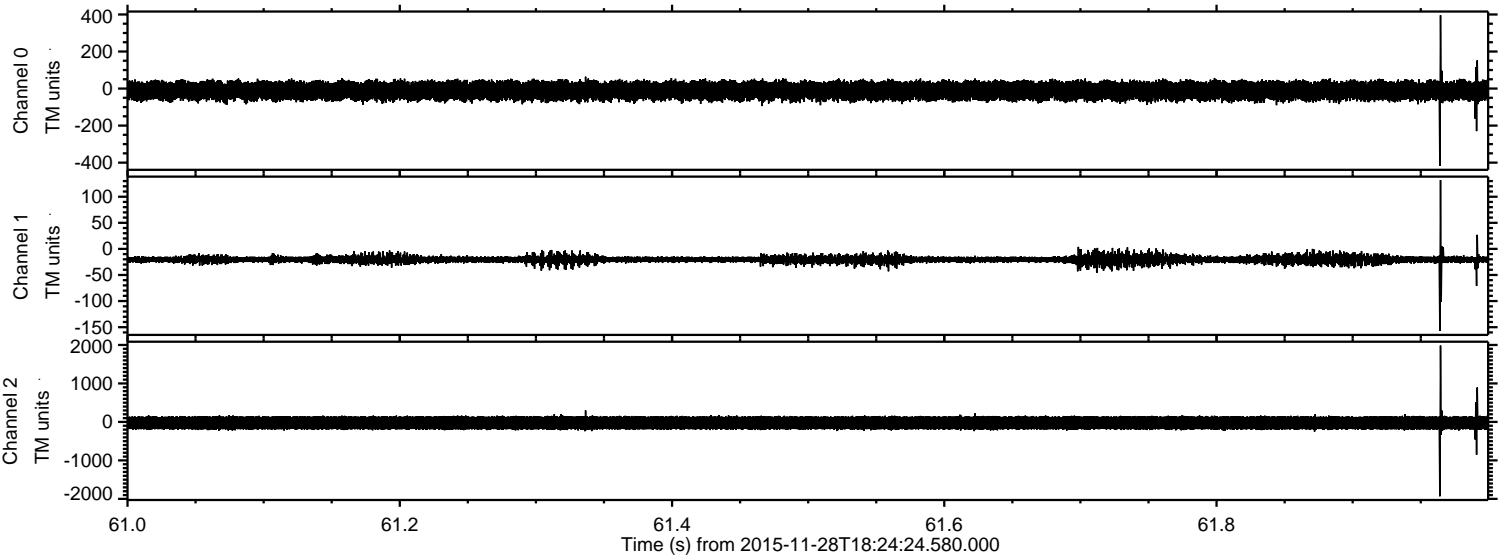

Processed Fri Dec 4 20:42:47 2015 by ELM ver.2012-10-06 from 001__elm20151128_182423__dat00.bin

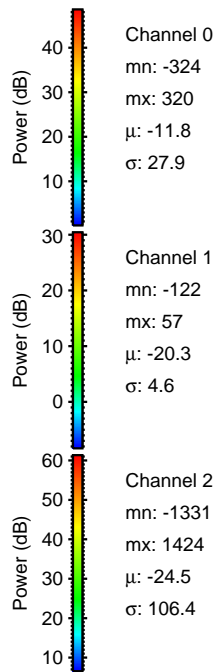
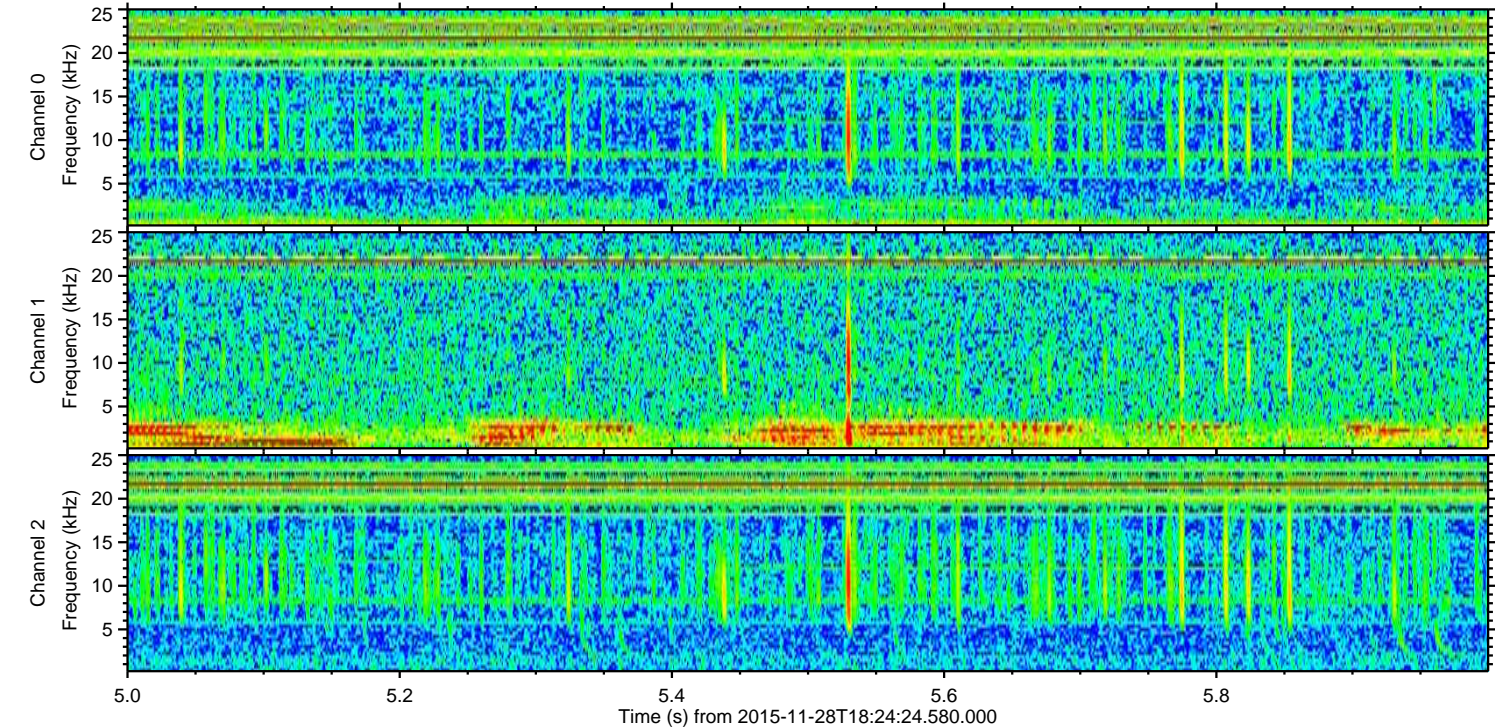
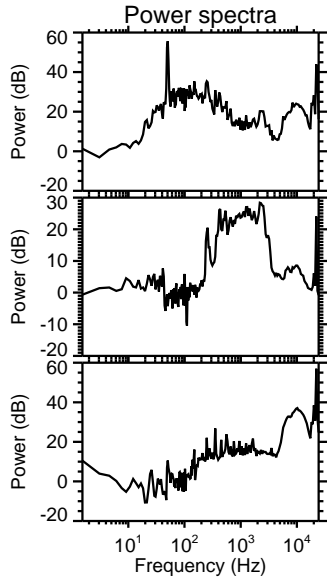
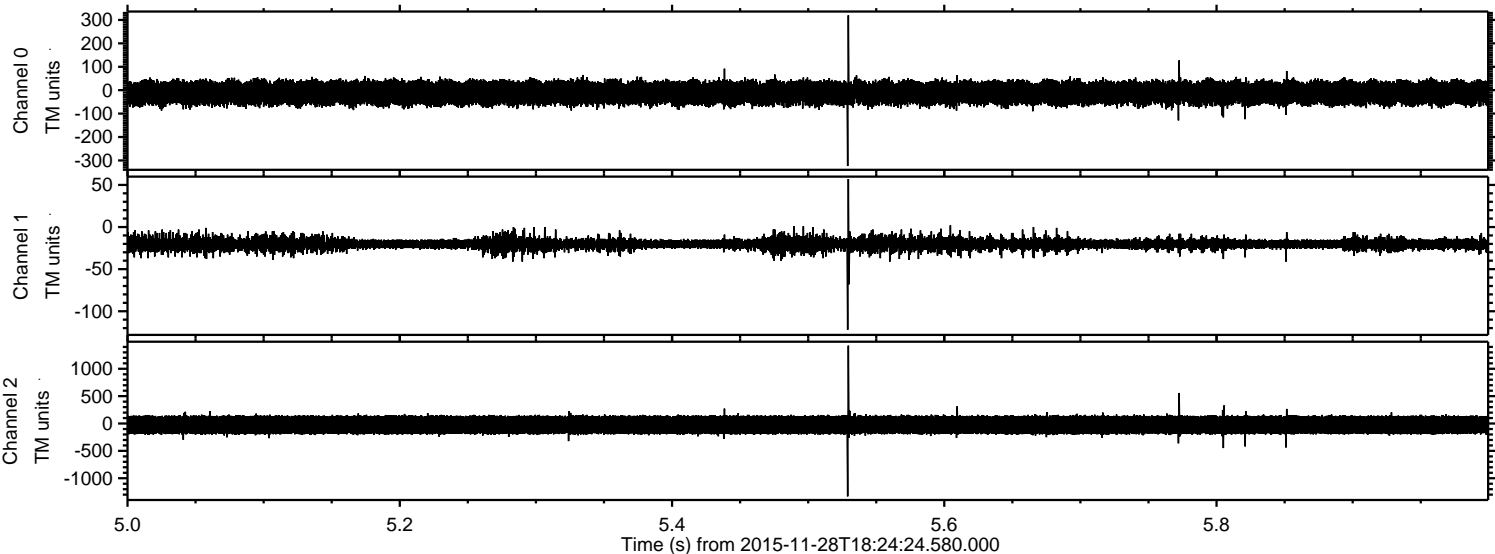

Channel 0
mn: -324
mx: 320
 μ : -11.8
 σ : 27.9

Channel 1
mn: -122
mx: 57
 μ : -20.3
 σ : 4.6

Channel 2
mn: -1331
mx: 1424
 μ : -24.5
 σ : 106.4

Processed Fri Dec 4 20:42:48 2015 by ELM ver.2012-10-06 from 001__elm20151128_182423__dat00.bin

