

ELMAVAN 3D WAVEFORMS (Measured data sampled at 50 kHz) 51000 packets of 144 samples from 2015-11-28T14:24:14.991.000.

Processed Fri Dec 4 17:23:57 2015 by ELM ver.2012-10-06 from 001__elm20151128_142413__dat00.bin

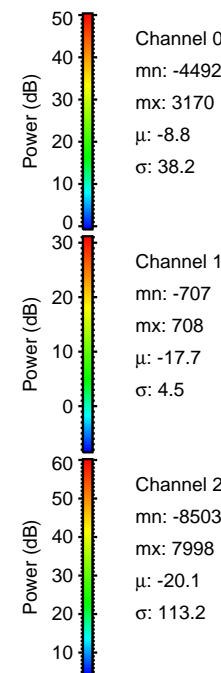

Processed Fri Dec 4 17:24:09 2015 by ELM ver.2012-10-06 from 001__elm20151128_142413__dat00.bin

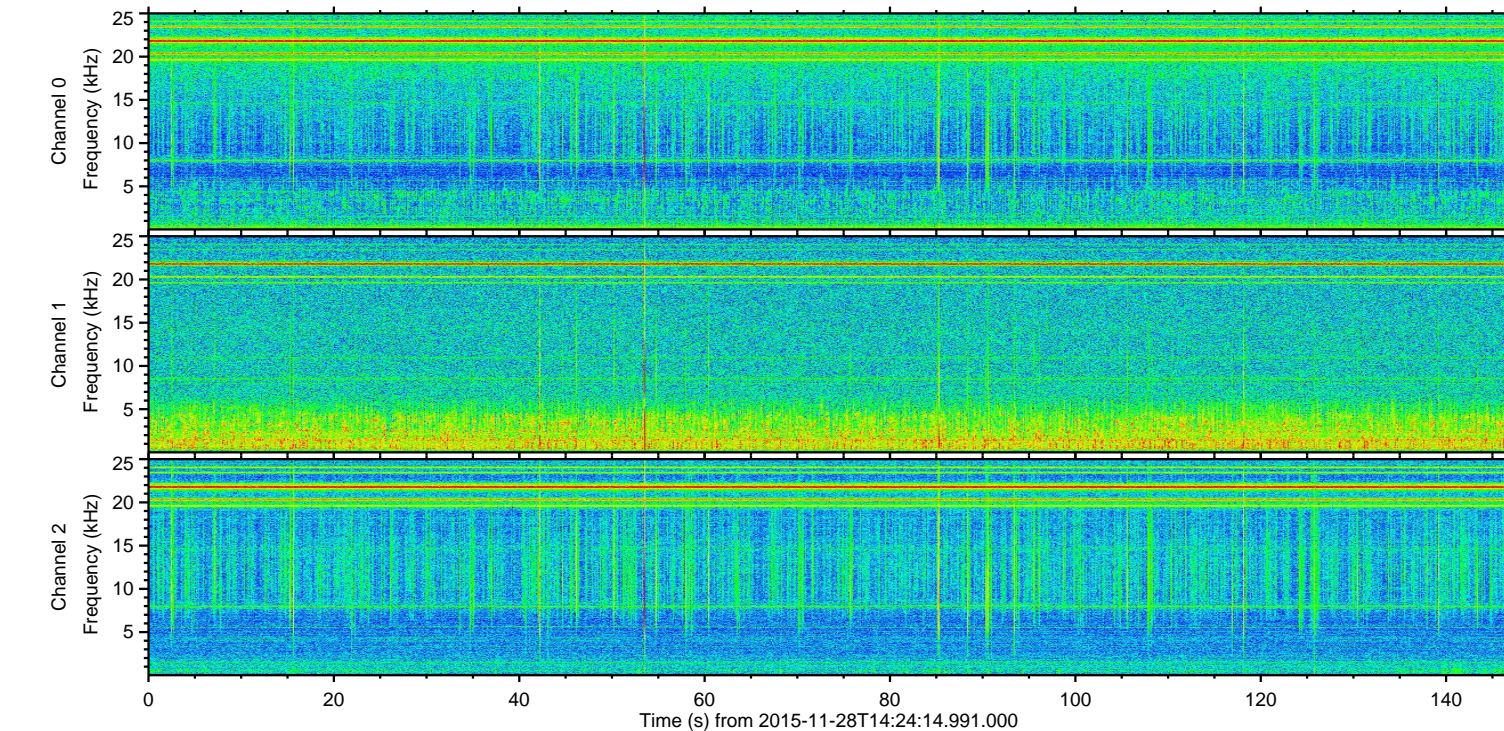
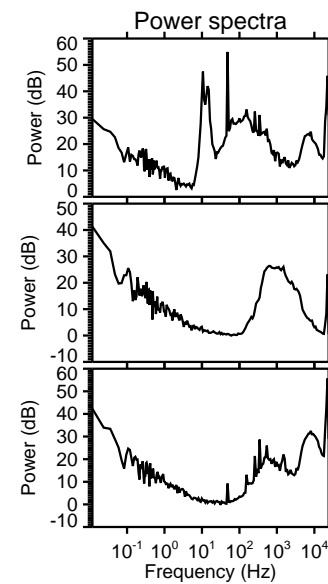
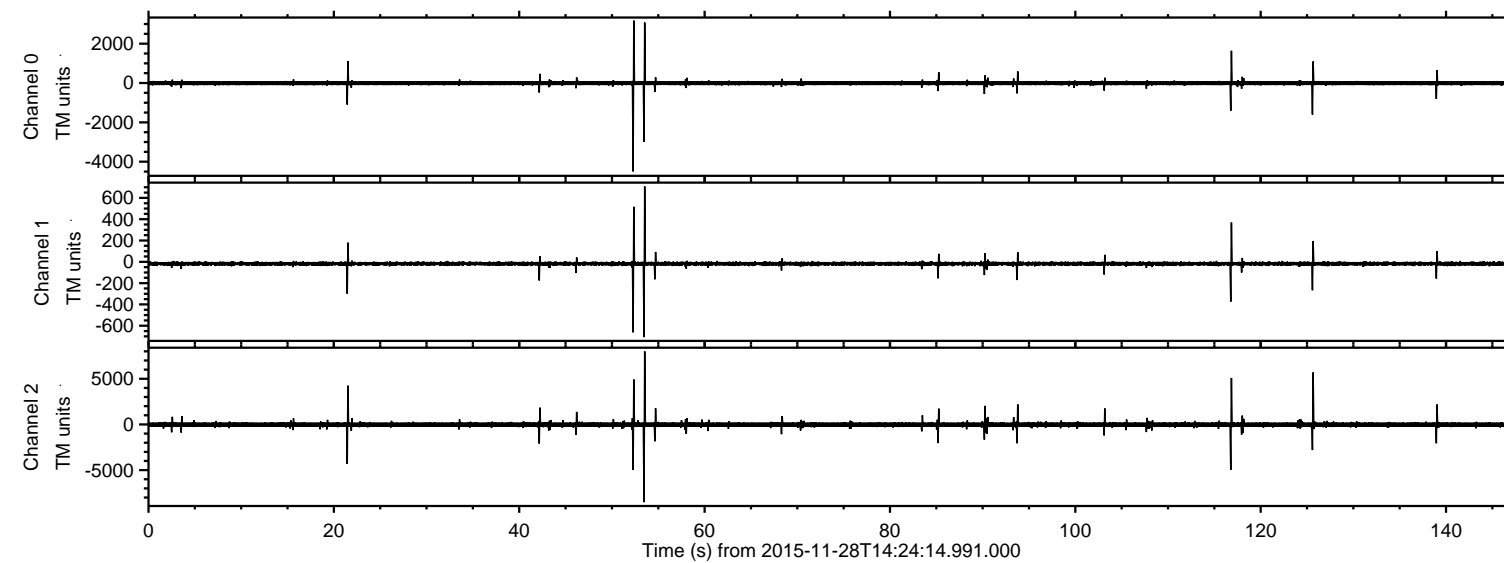
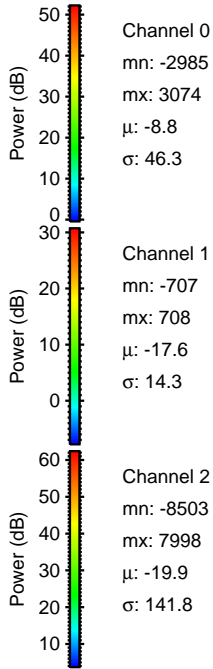
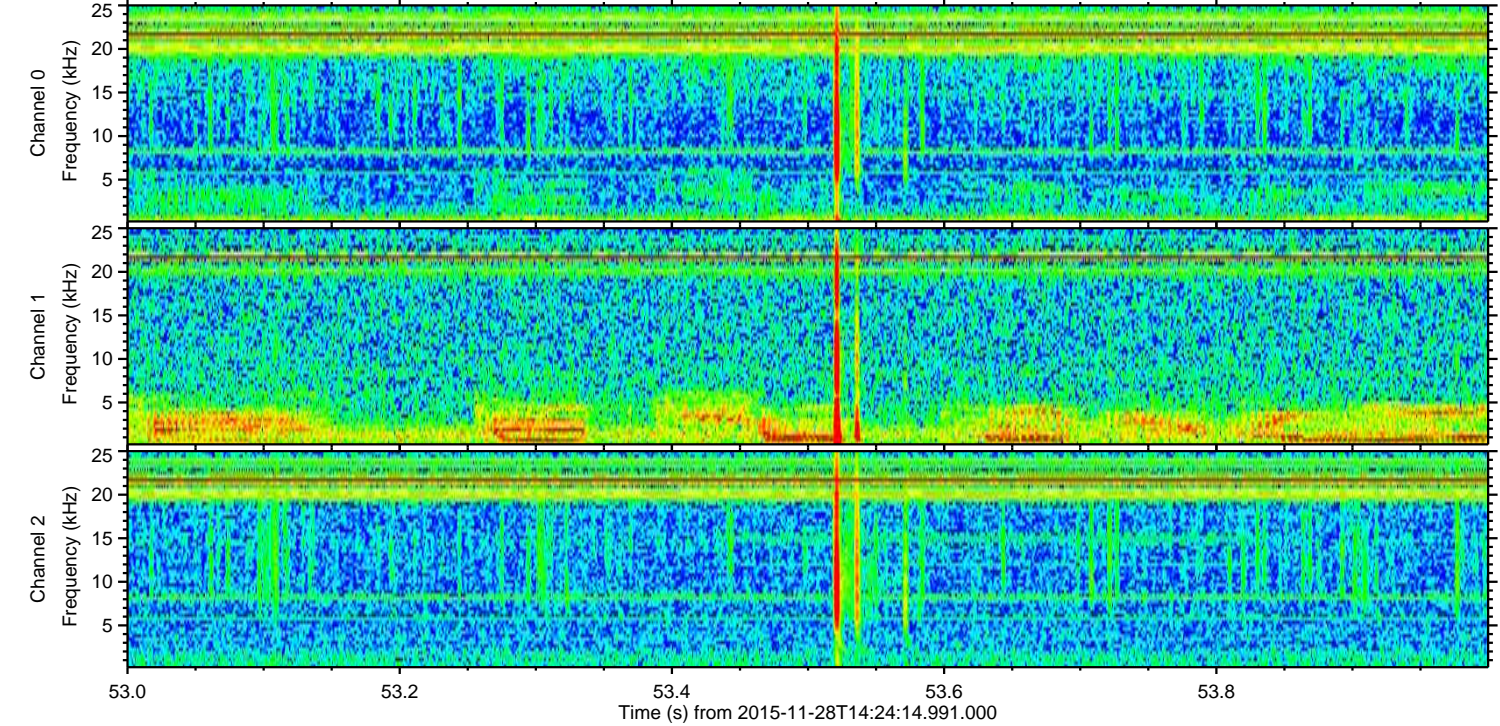
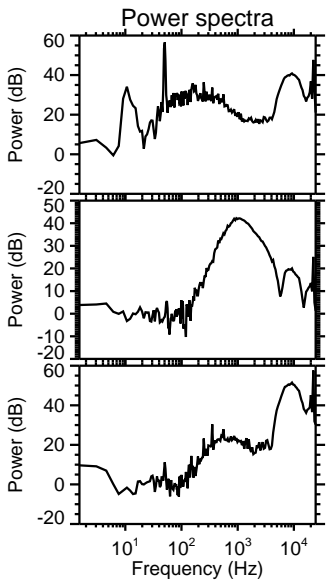
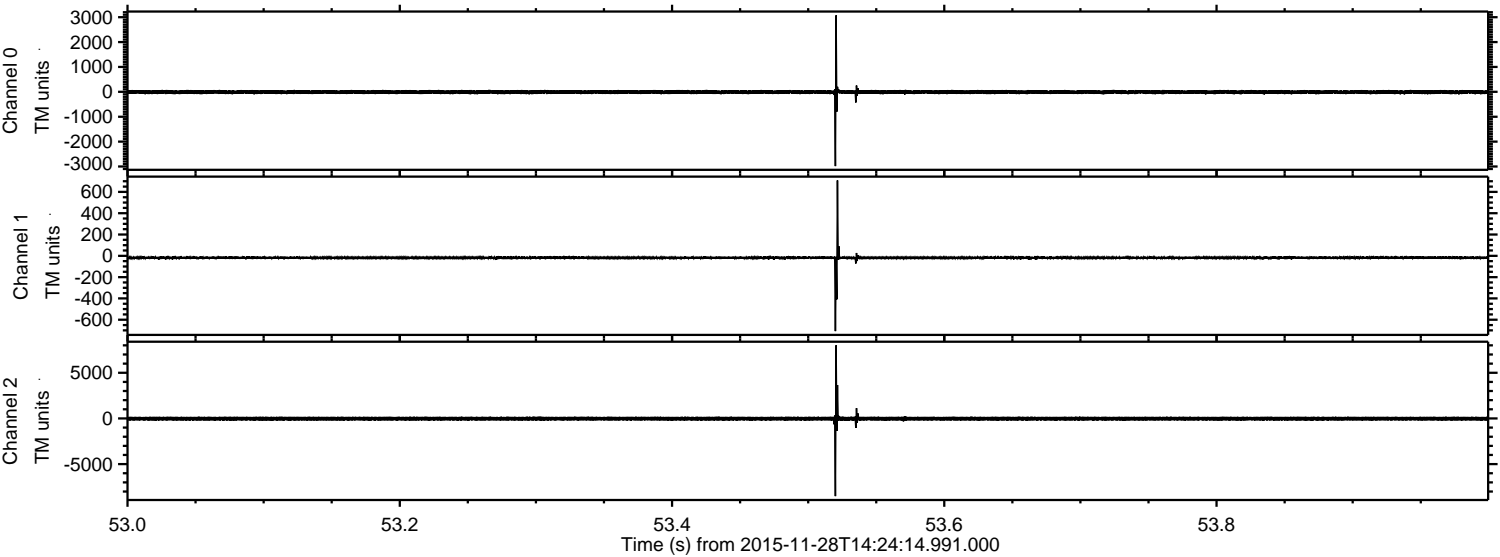

Channel 0
mn: -2985
mx: 3074
 μ : -8.8
 σ : 46.3

Channel 1
mn: -707
mx: 708
 μ : -17.6
 σ : 14.3

Channel 2
mn: -8503
mx: 7998
 μ : -19.9
 σ : 141.8

ELMAVAN 3D WAVEFORMS (Measured data sampled at 50 kHz) 51000 packets of 144 samples from 2015-11-28T14:24:14.991.000. Part 126/147

Processed Fri Dec 4 17:24:09 2015 by ELM ver.2012-10-06 from 001__elm20151128_142413__dat00.bin

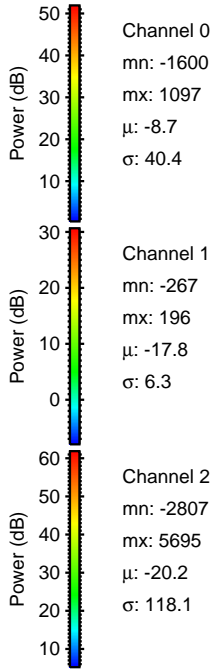
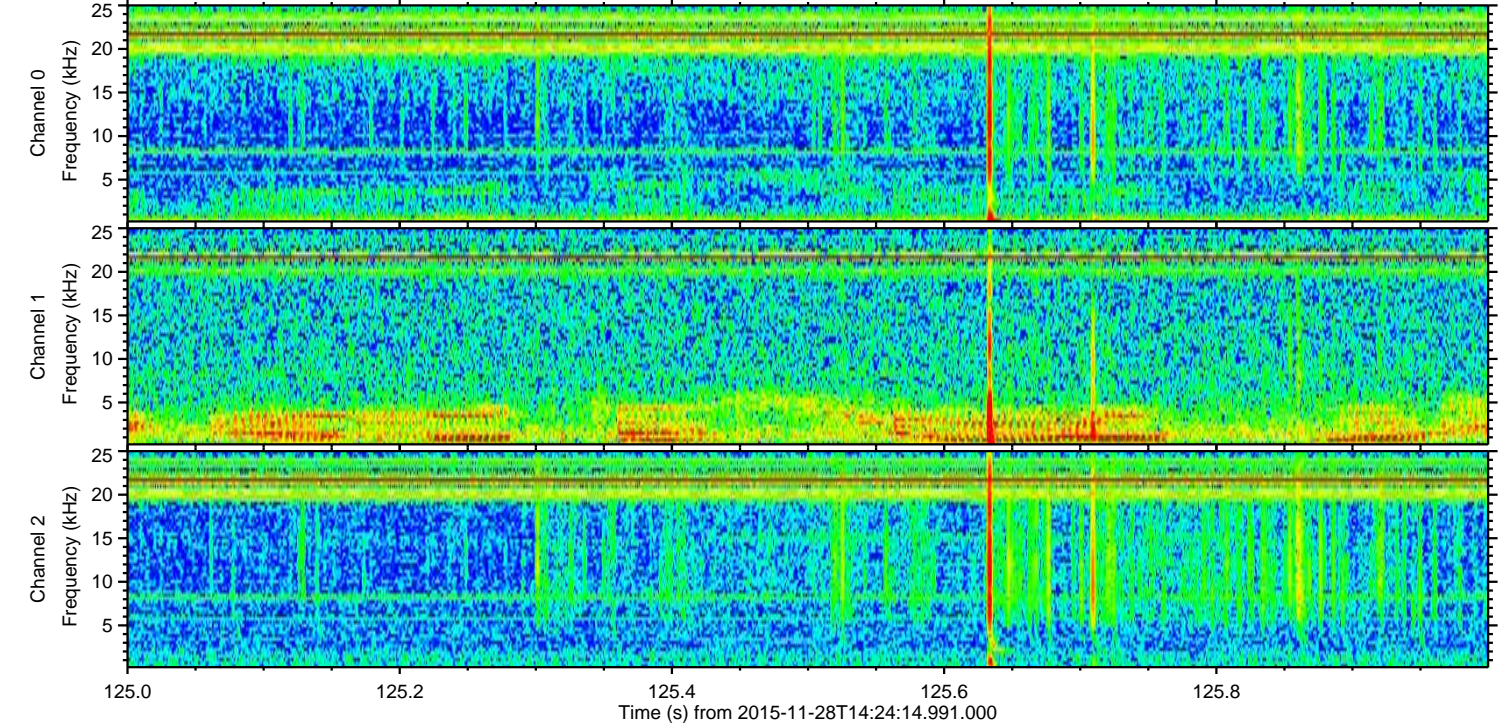
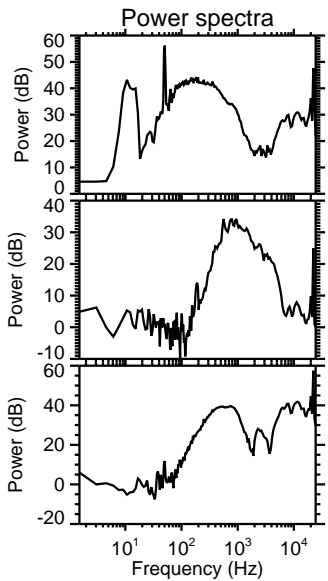
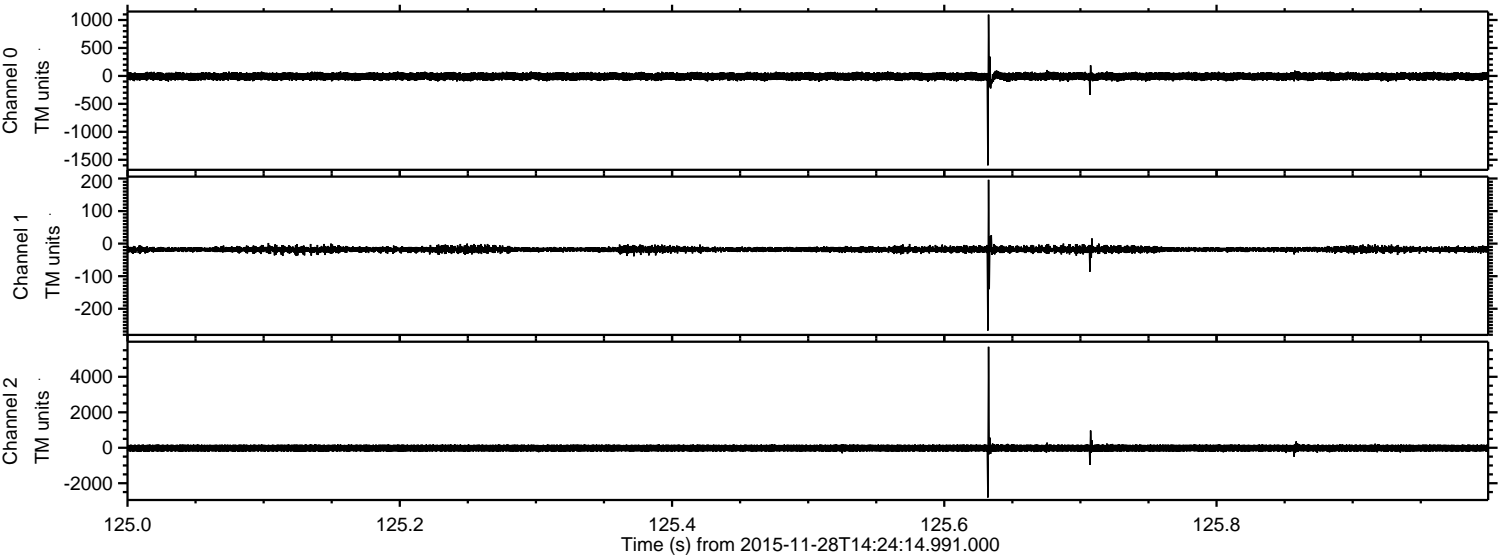

ELMAVAN 3D WAVEFORMS (Measured data sampled at 50 kHz) 51000 packets of 144 samples from 2015-11-28T14:24:14.991.000. Part 117/147

Processed Fri Dec 4 17:24:10 2015 by ELM ver.2012-10-06 from 001__elm20151128_142413__dat00.bin

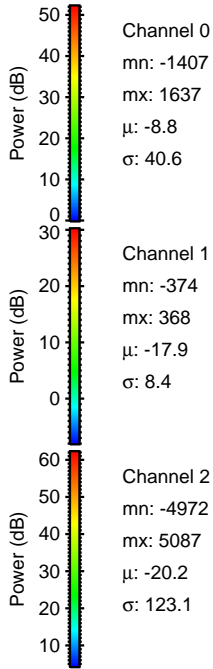
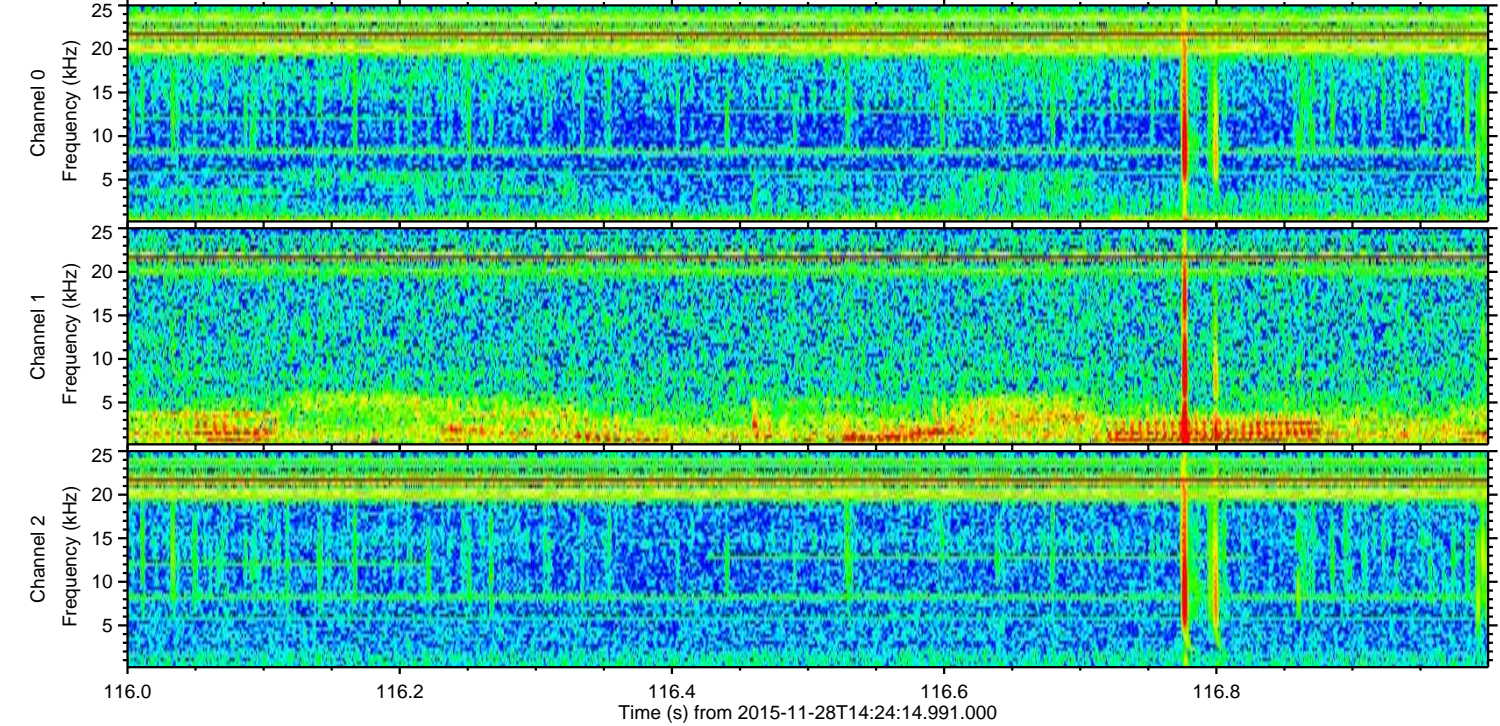
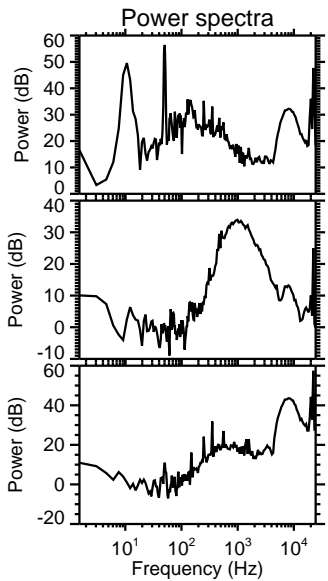
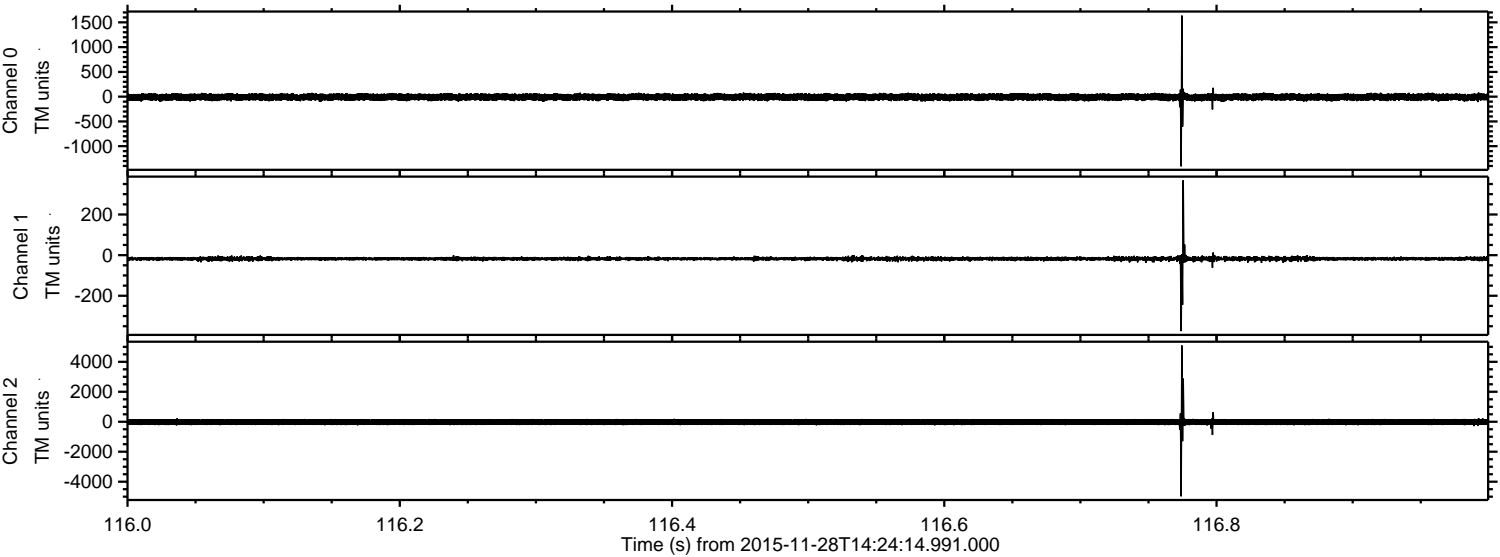

Processed Fri Dec 4 17:24:11 2015 by ELM ver.2012-10-06 from 001__elm20151128_142413__dat00.bin

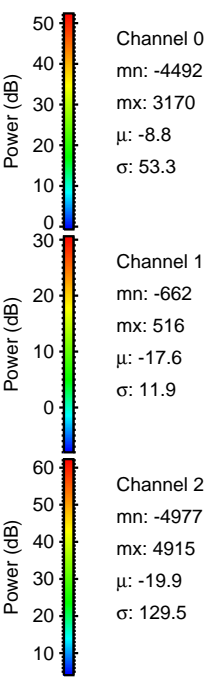
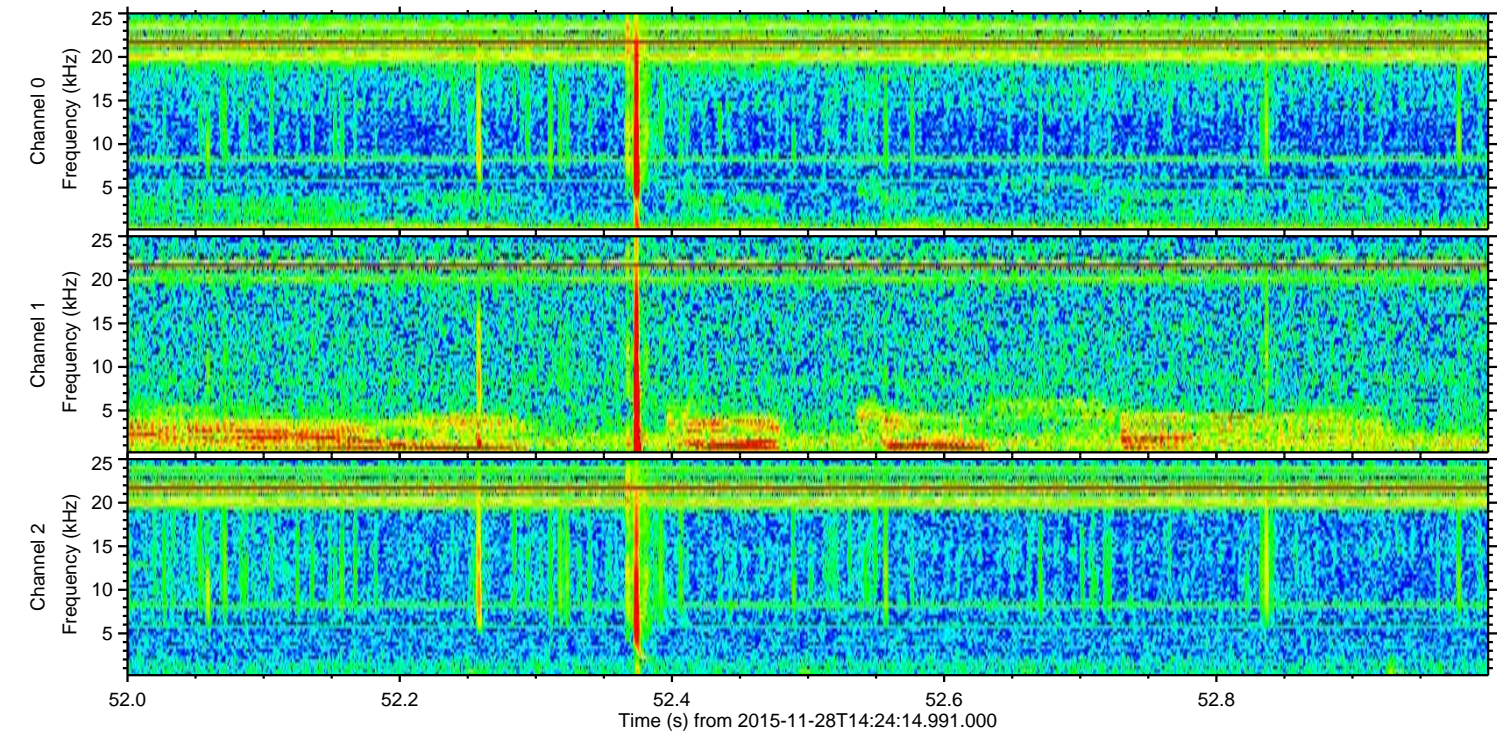
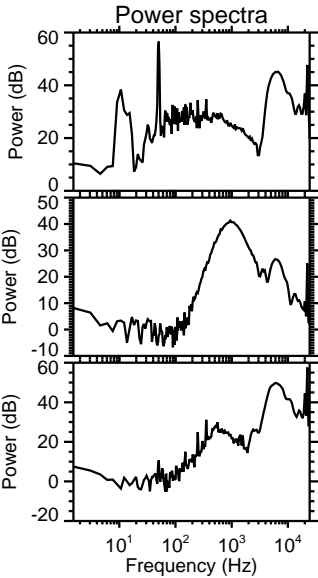
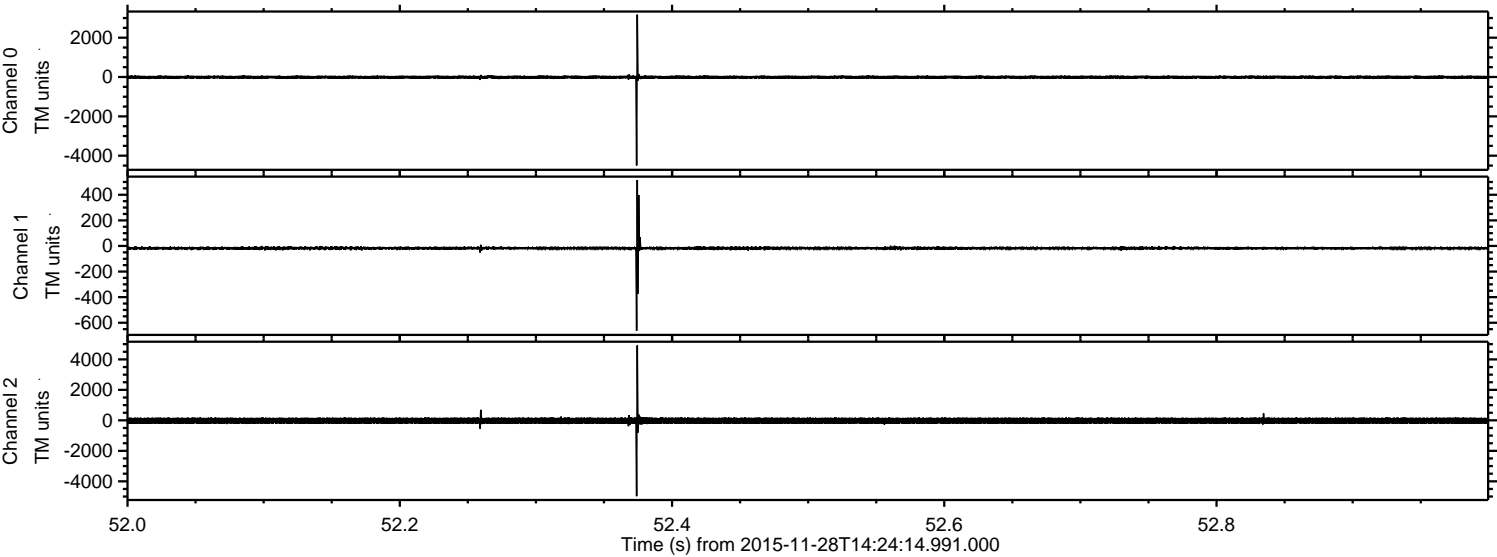

Channel 0
mn: -4492
mx: 3170
 μ : -8.8
 σ : 53.3

Channel 1
mn: -662
mx: 516
 μ : -17.6
 σ : 11.9

Channel 2
mn: -4977
mx: 4915
 μ : -19.9
 σ : 129.5

Processed Fri Dec 4 17:24:12 2015 by ELM ver.2012-10-06 from 001__elm20151128_142413__dat00.bin

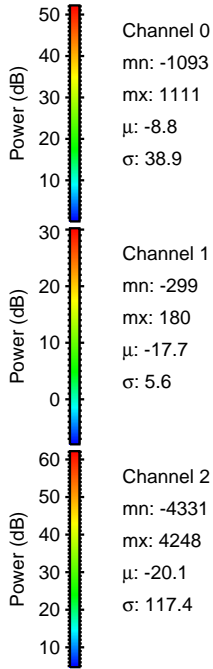
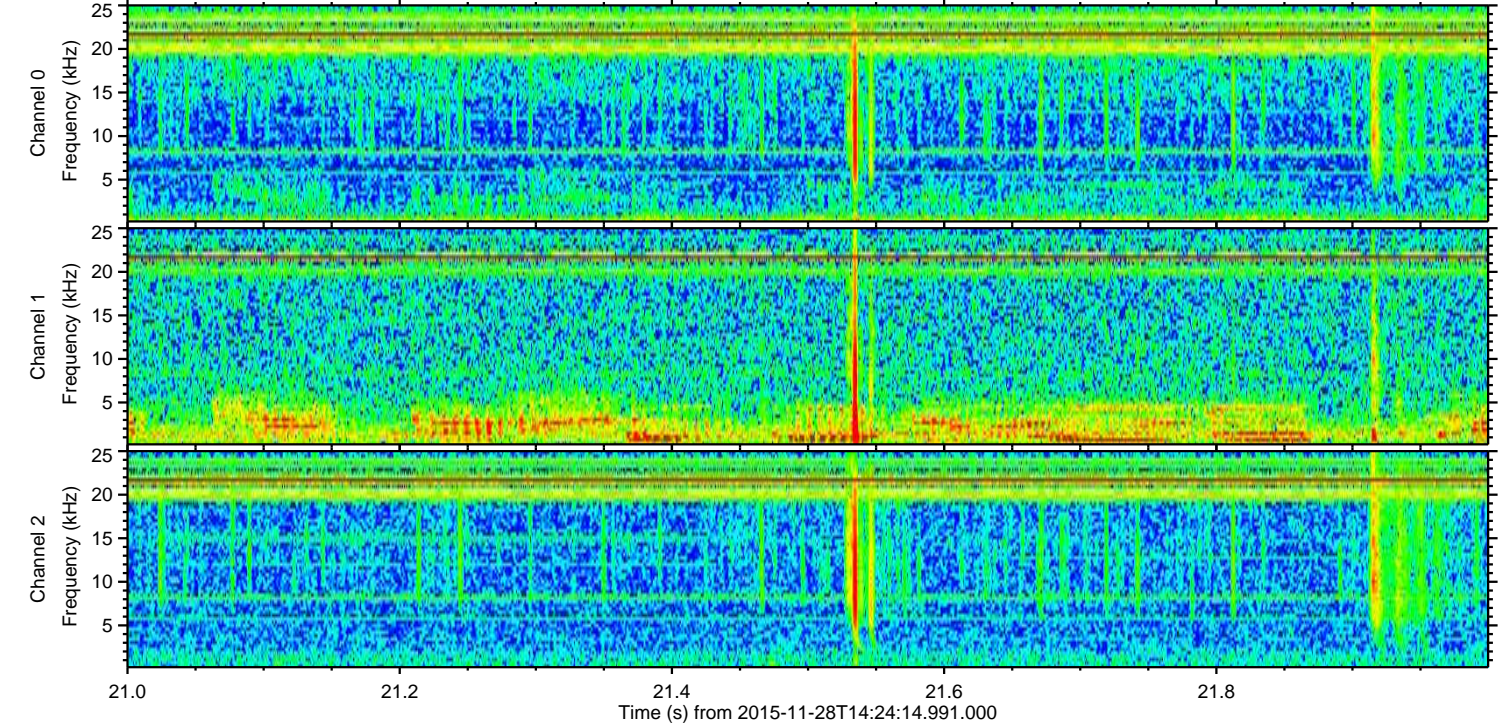
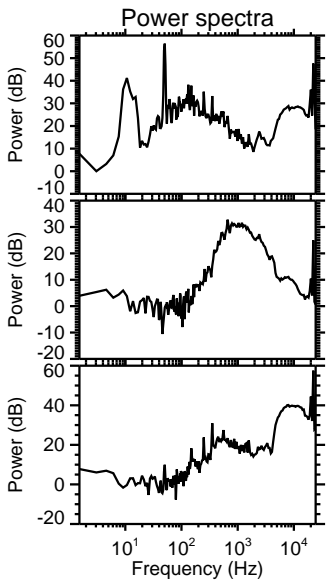
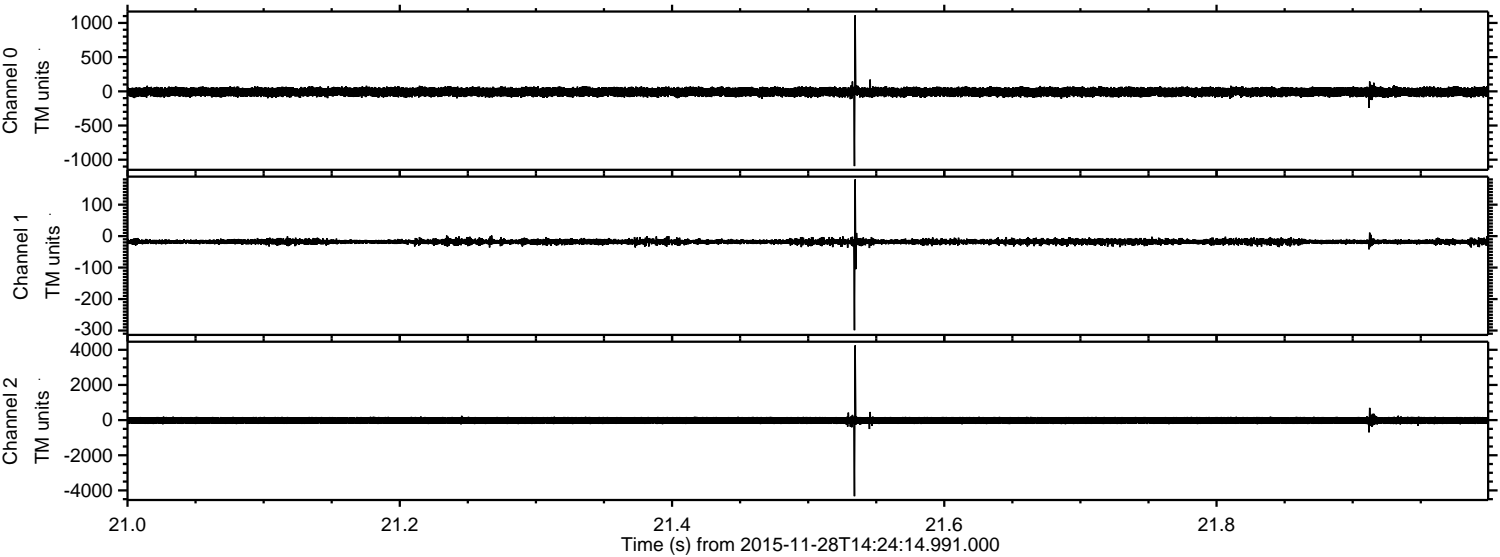

Processed Fri Dec 4 17:24:13 2015 by ELM ver.2012-10-06 from 001__elm20151128_142413__dat00.bin

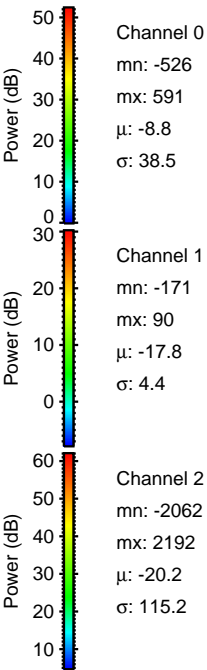
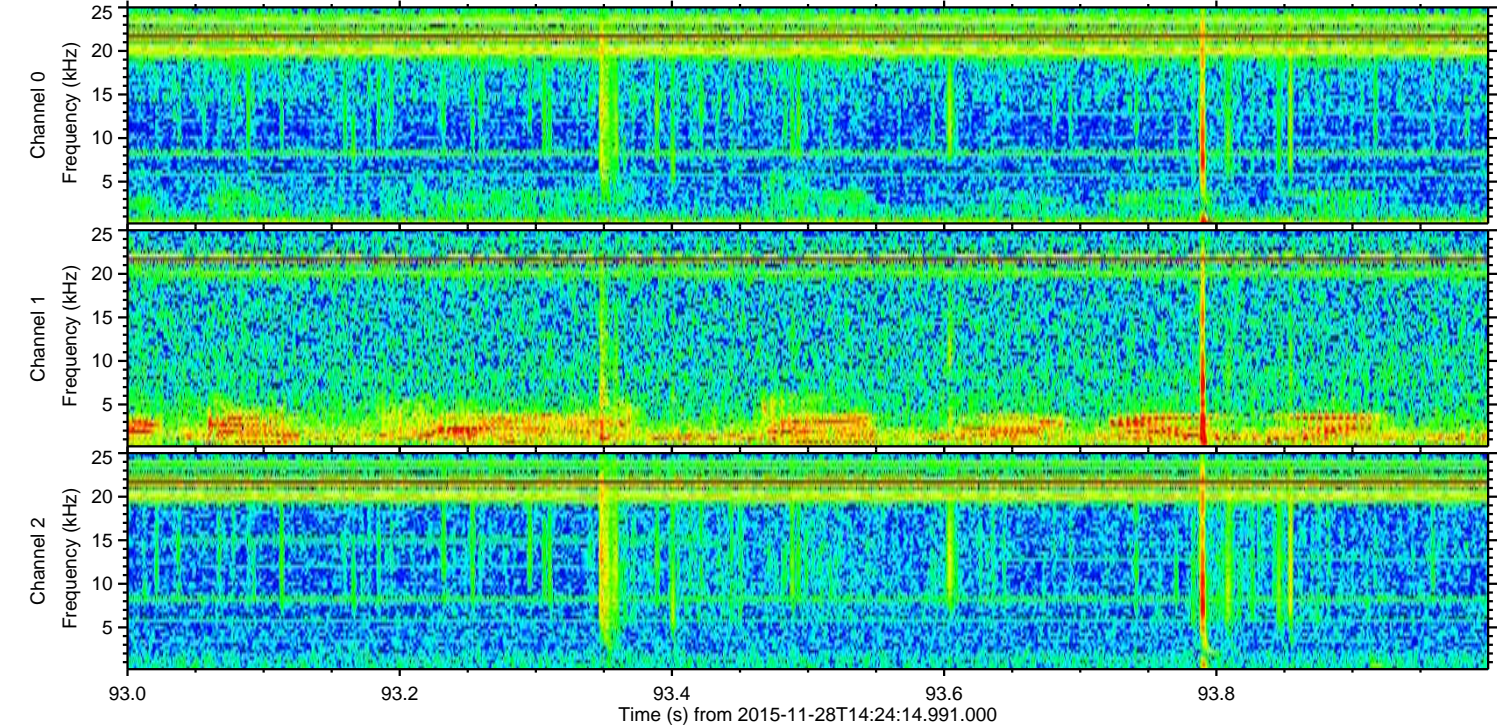
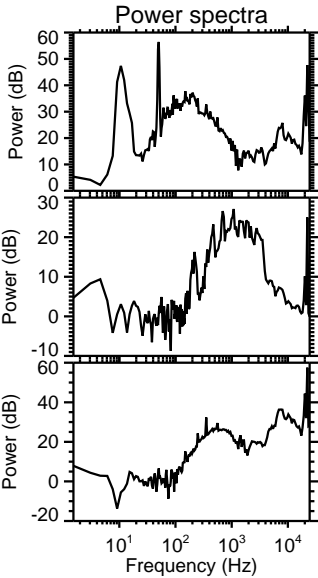
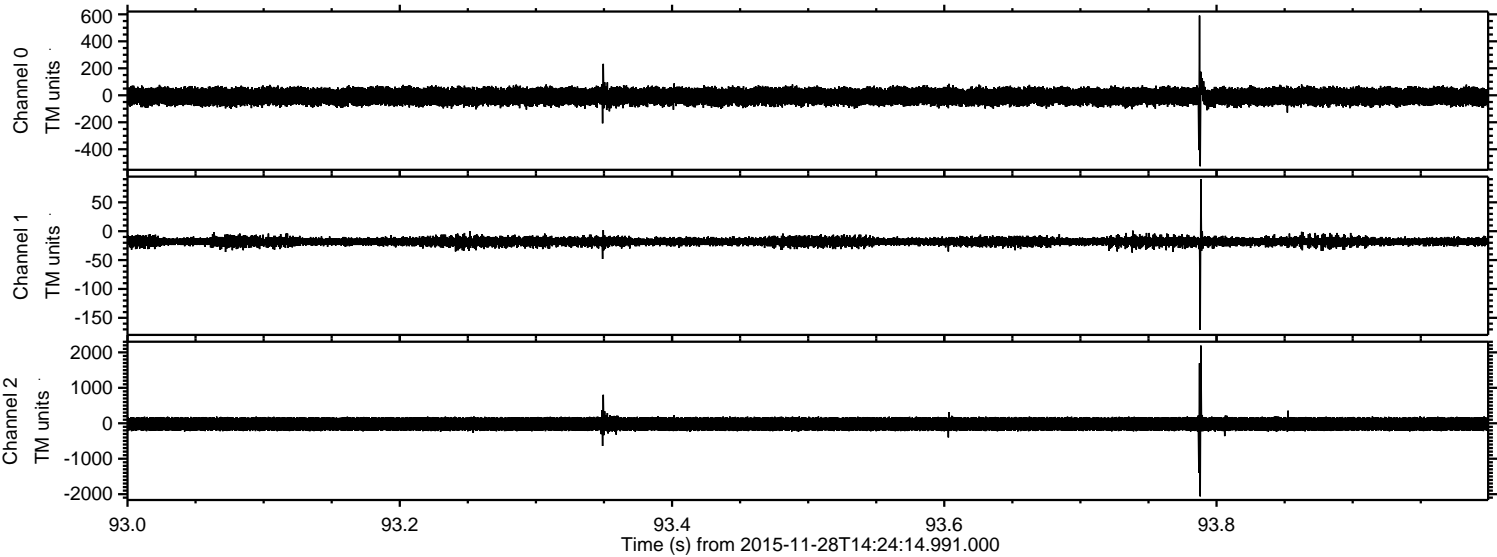

ELMAVAN 3D WAVEFORMS (Measured data sampled at 50 kHz) 51000 packets of 144 samples from 2015-11-28T14:24:14.991.000. Part 140/147

Processed Fri Dec 4 17:24:14 2015 by ELM ver.2012-10-06 from 001__elm20151128_142413__dat00.bin

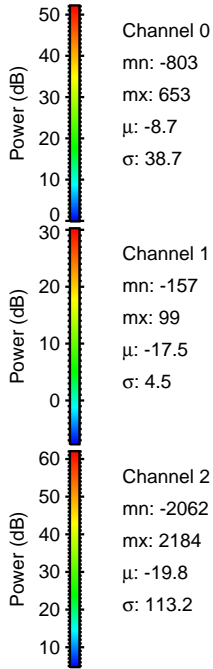
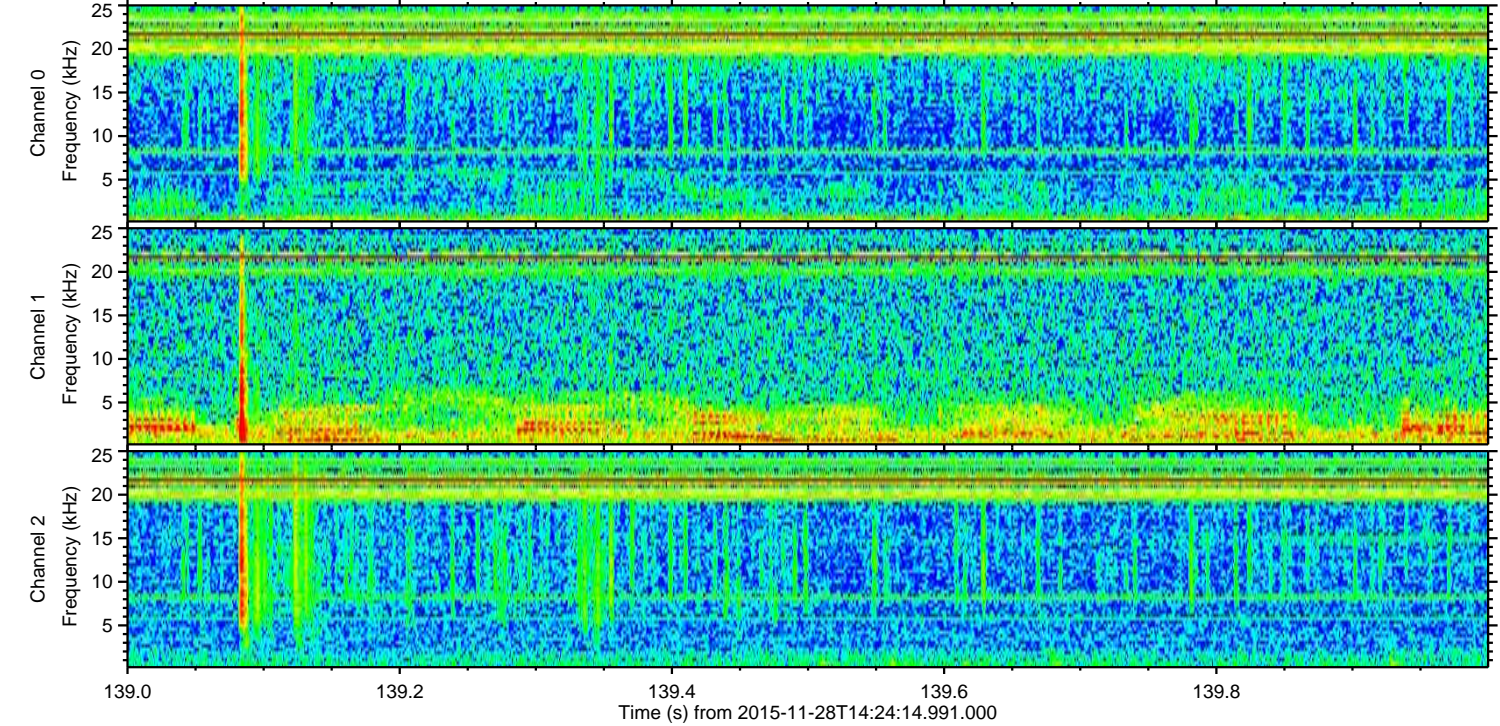
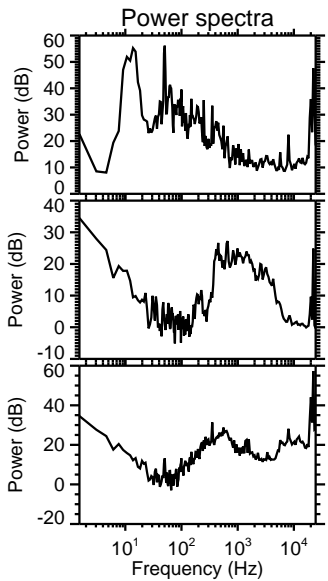
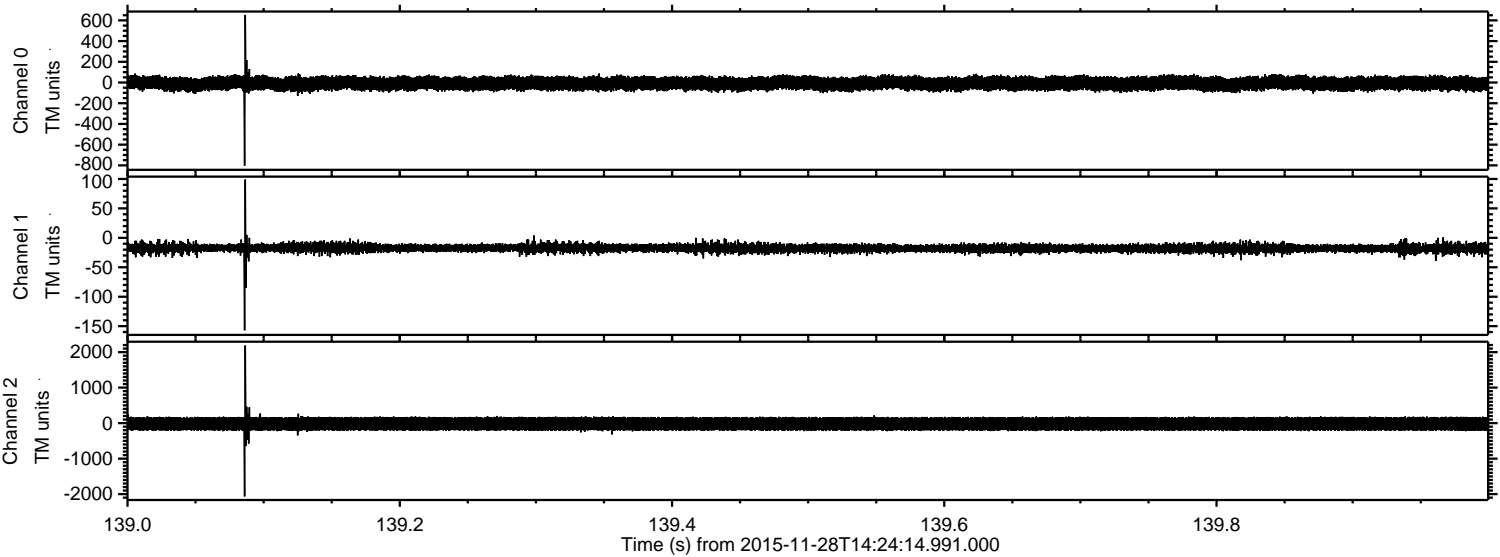

Channel 0
mn: -803
mx: 653
 μ : -8.7
 σ : 38.7

Channel 1
mn: -157
mx: 99
 μ : -17.5
 σ : 4.5

Channel 2
mn: -2062
mx: 2184
 μ : -19.8
 σ : 113.2

Processed Fri Dec 4 17:24:15 2015 by ELM ver.2012-10-06 from 001__elm20151128_142413__dat00.bin

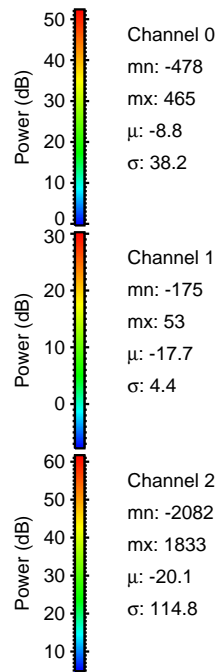
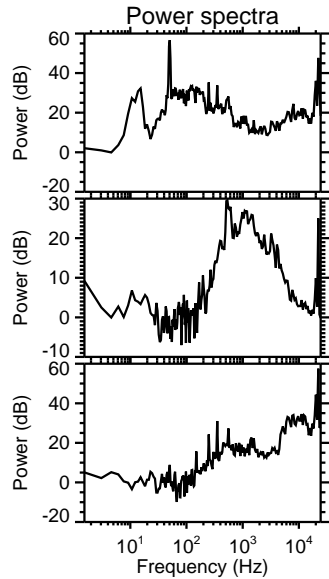
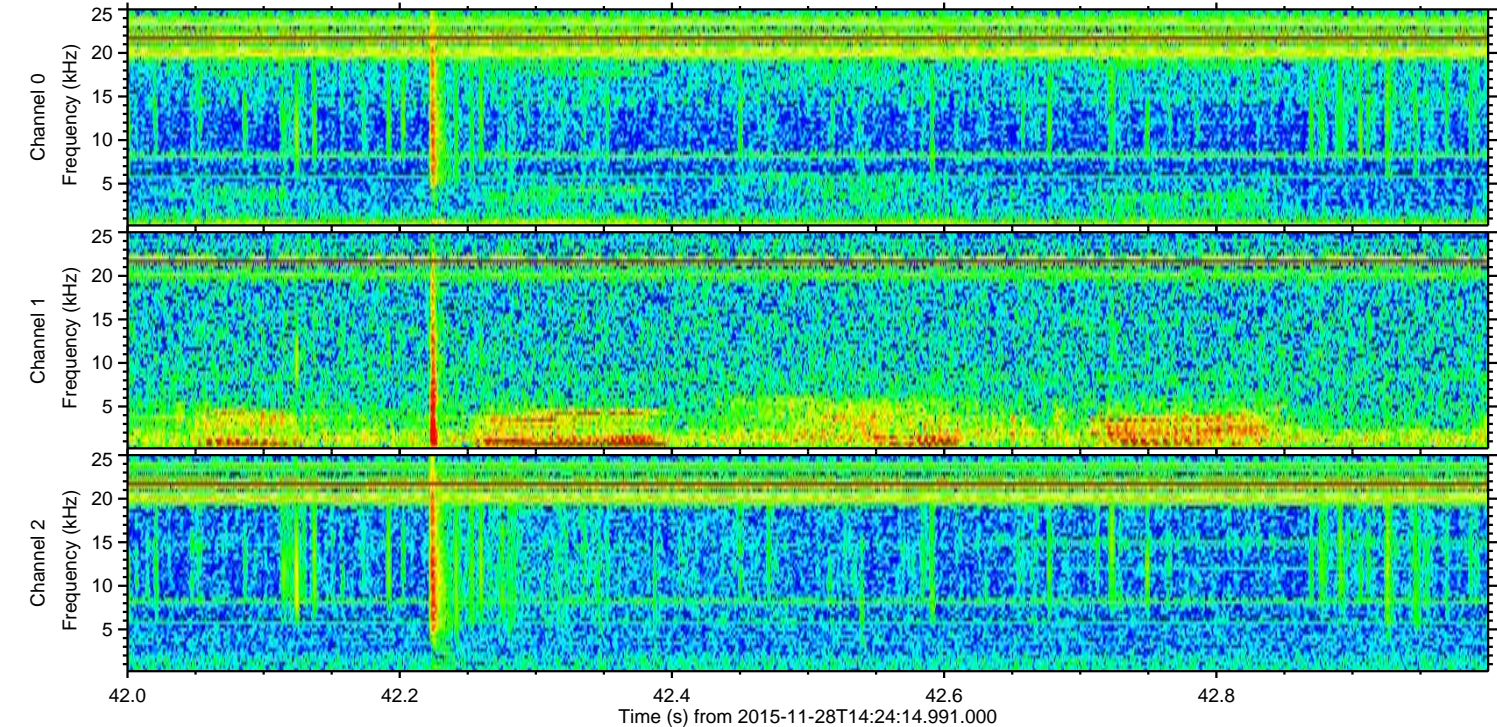
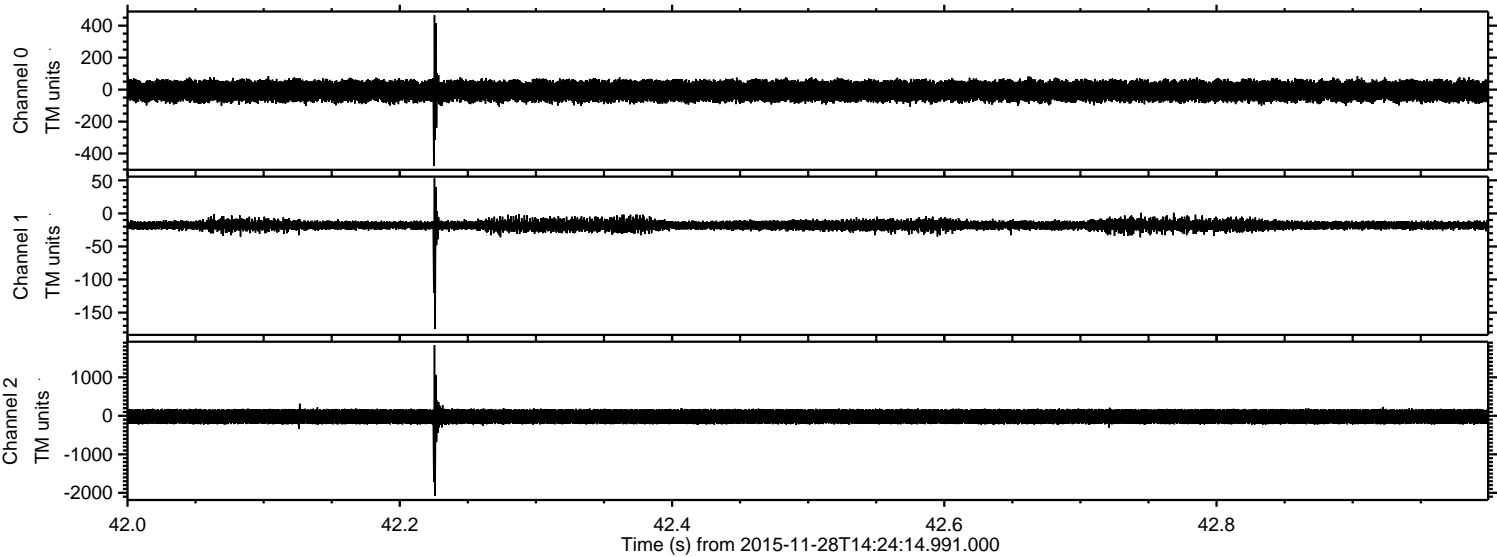

Processed Fri Dec 4 17:24:16 2015 by ELM ver.2012-10-06 from 001__elm20151128_142413__dat00.bin

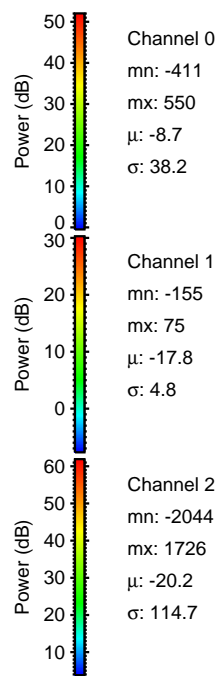
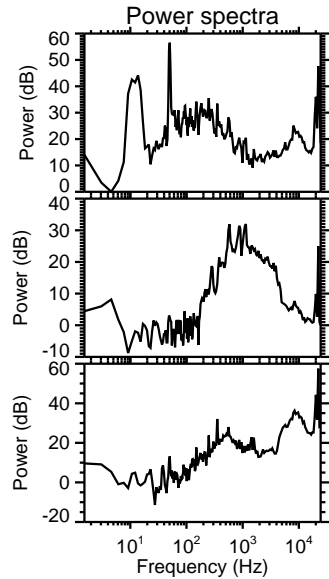
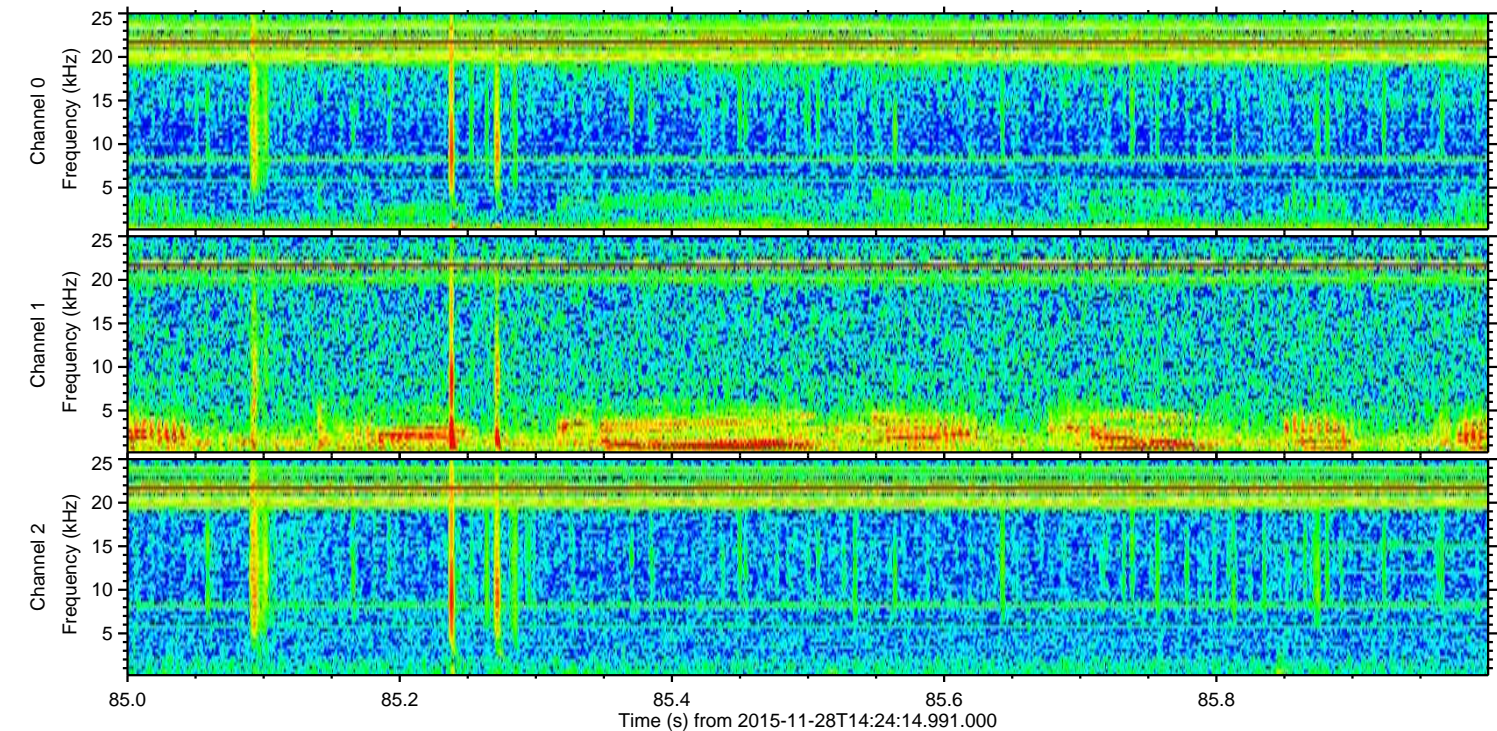
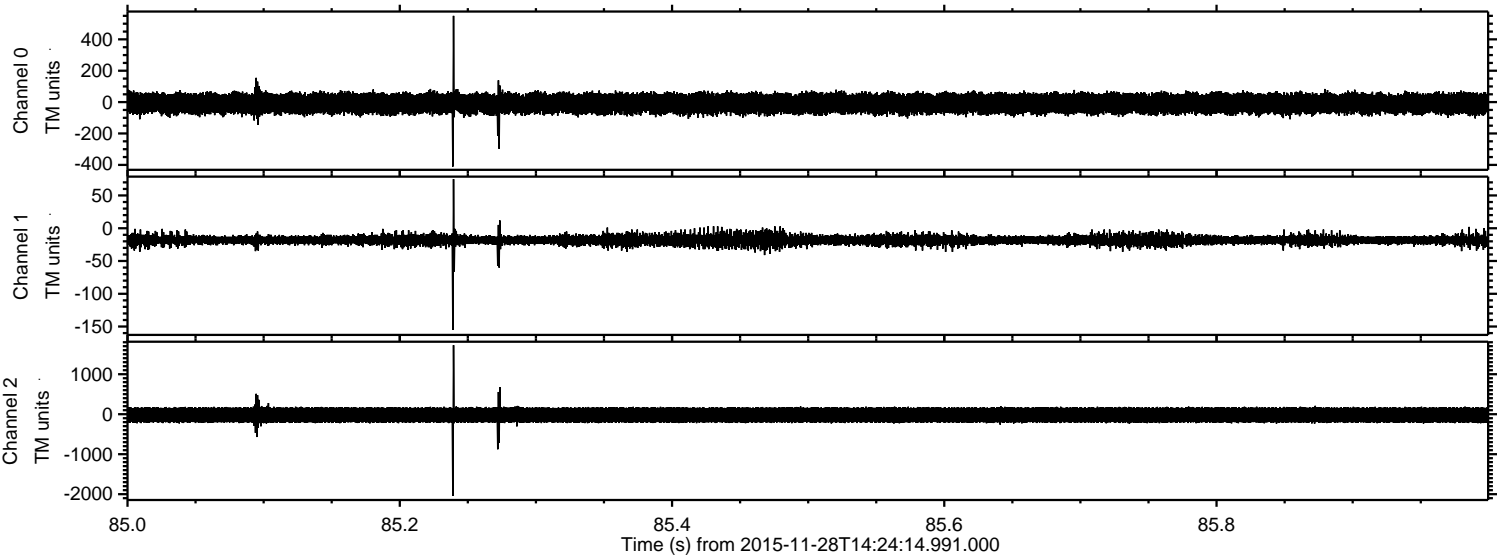

Channel 0
mn: -411
mx: 550
 μ : -8.7
 σ : 38.2

Channel 1
mn: -155
mx: 75
 μ : -17.8
 σ : 4.8

Channel 2
mn: -2044
mx: 1726
 μ : -20.2
 σ : 114.7

Processed Fri Dec 4 17:24:17 2015 by ELM ver.2012-10-06 from 001__elm20151128_142413__dat00.bin

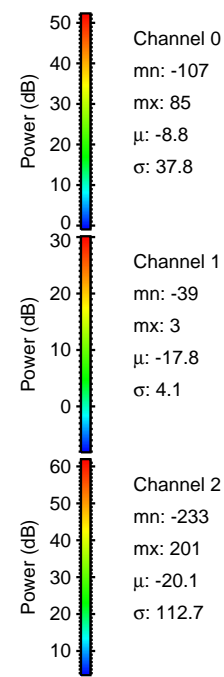
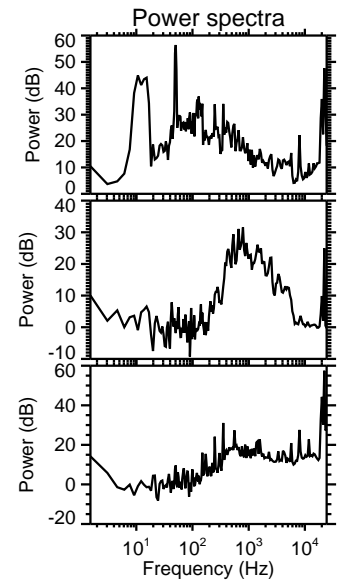
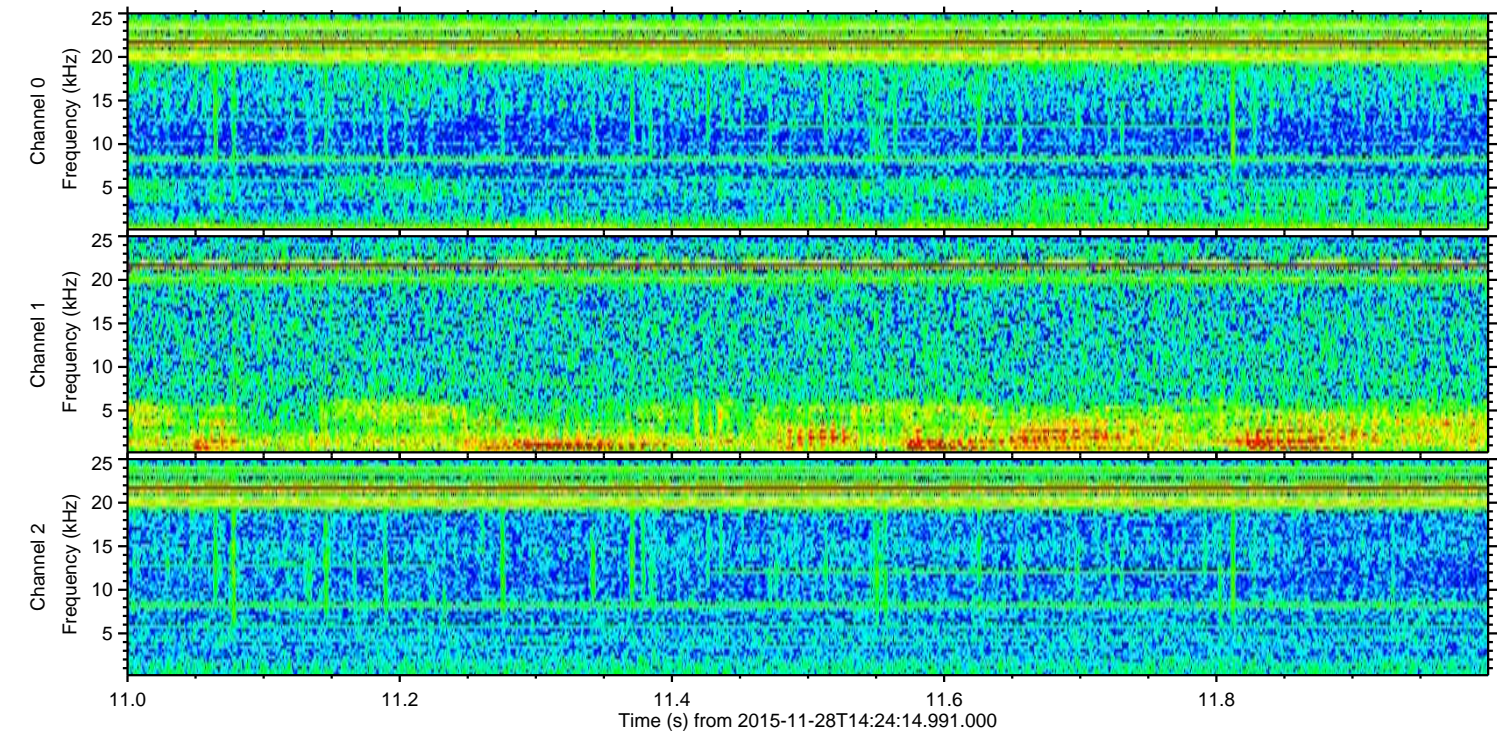
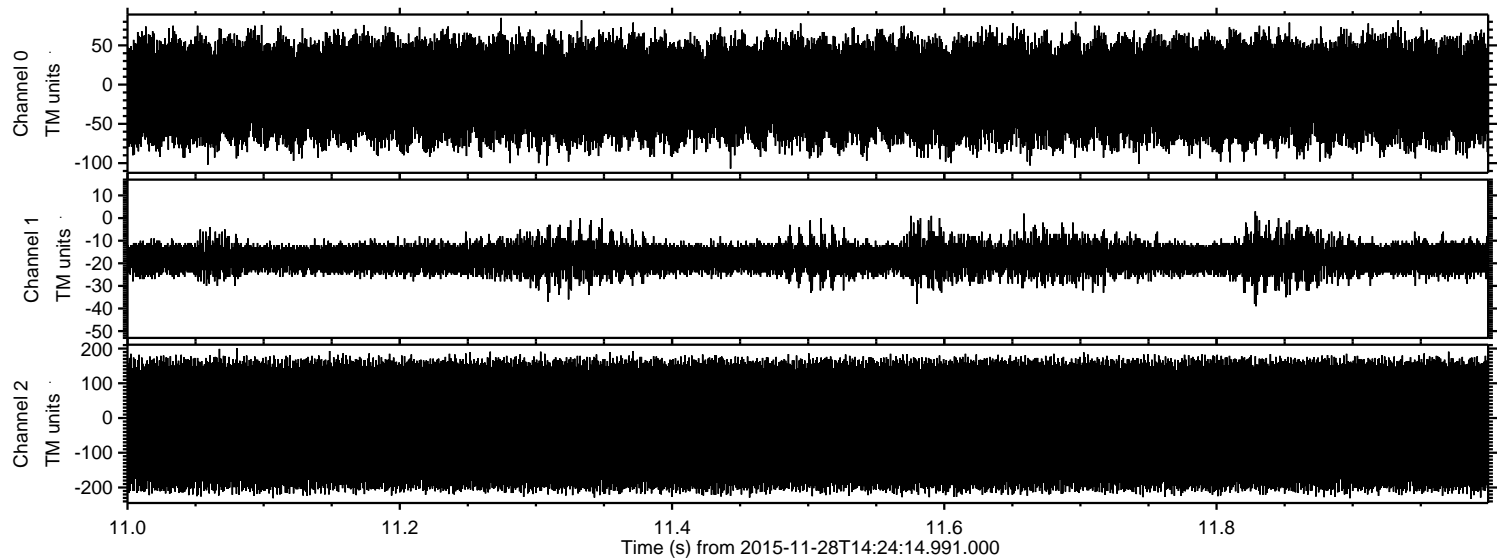

Channel 0
mn: -107
mx: 85
 μ : -8.8
 σ : 37.8

Channel 1
mn: -39
mx: 3
 μ : -17.8
 σ : 4.1

Channel 2
mn: -233
mx: 201
 μ : -20.1
 σ : 112.7