

# ELMAVAN 3D WAVEFORMS (Measured data sampled at 50 kHz) 51000 packets of 144 samples from 2015-11-27T14:08:16.547.999.

Processed Wed Dec 2 23:38:44 2015 by ELM ver.2012-10-06 from 001\_\_elm20151127\_140815\_\_dat00.bin

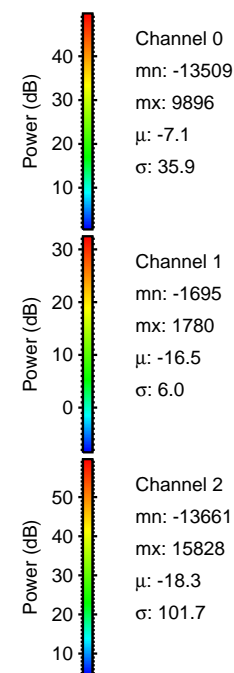

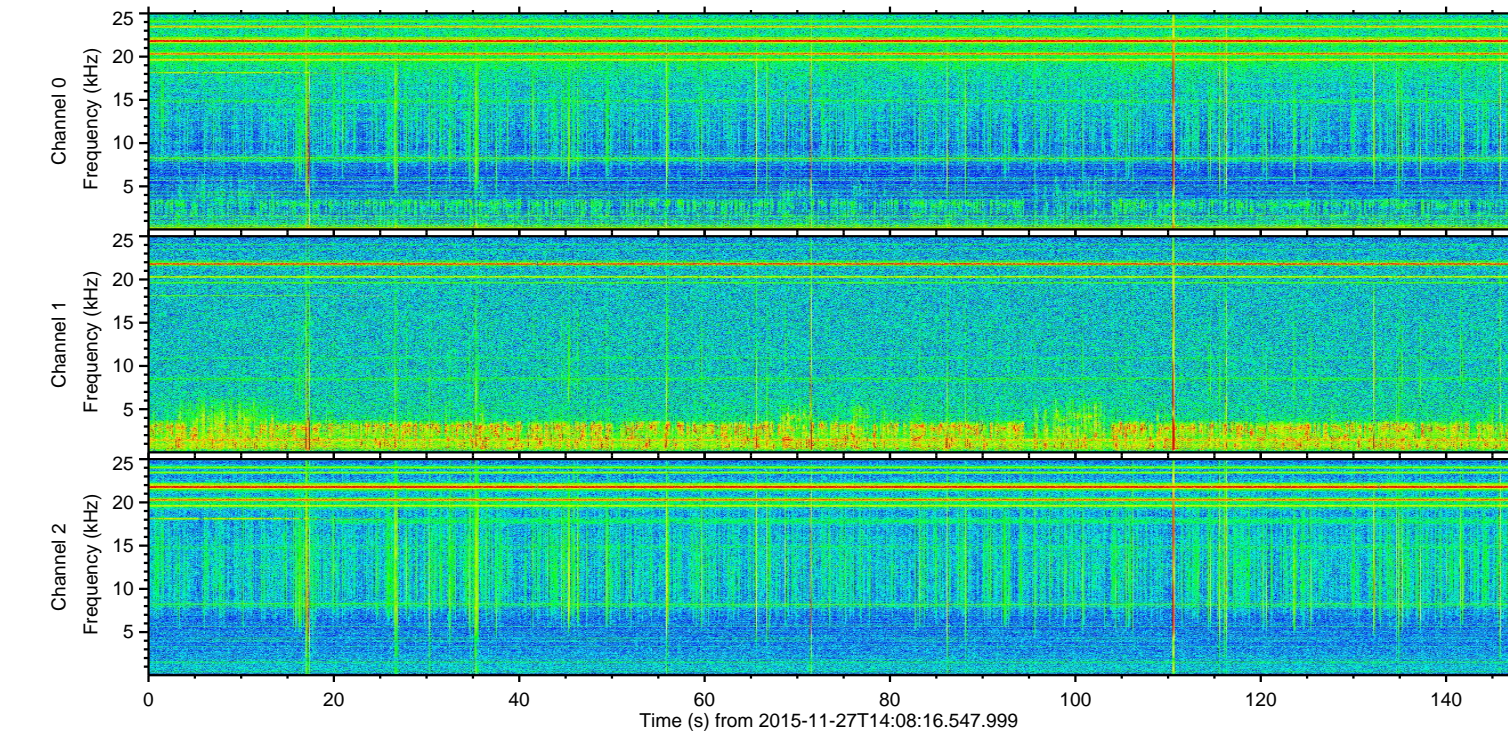
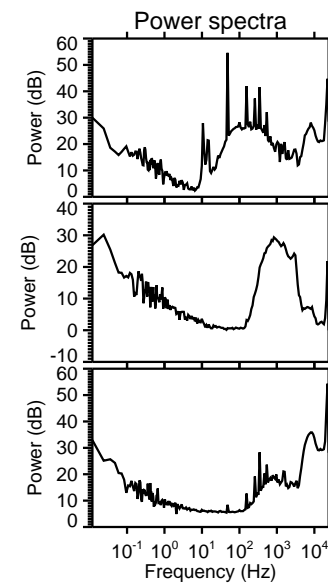
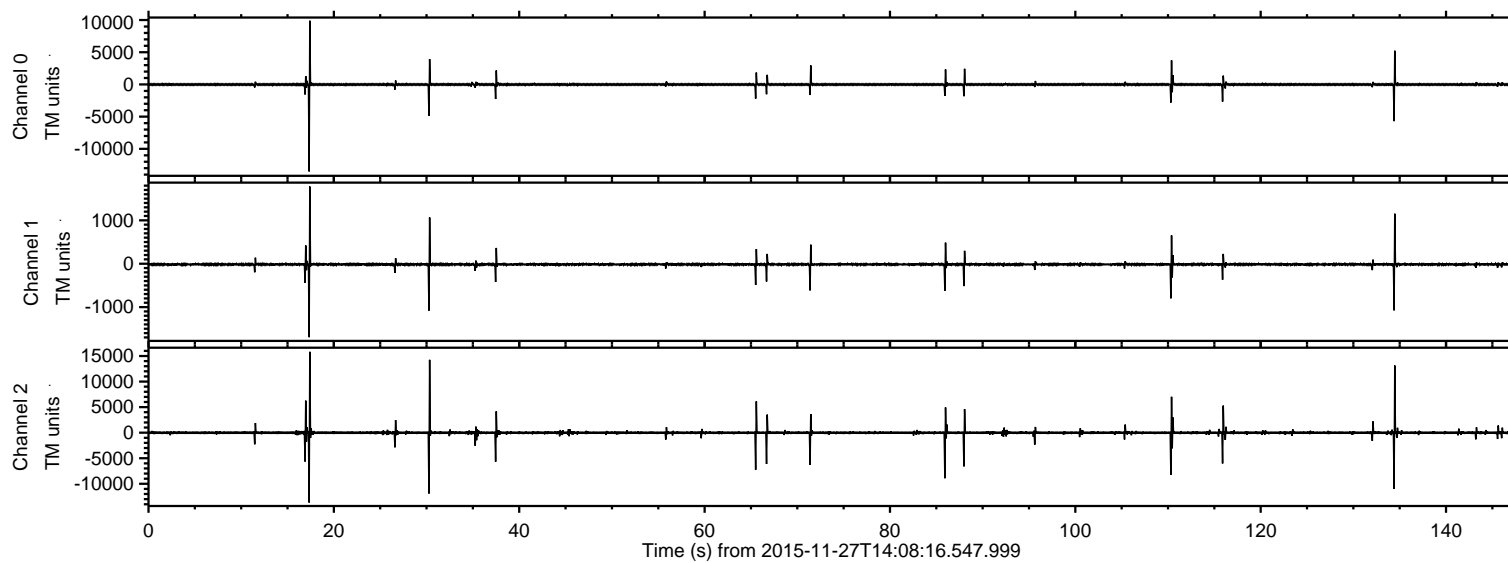

ELMAVAN 3D WAVEFORMS (Measured data sampled at 50 kHz) 51000 packets of 144 samples from 2015-11-27T14:08:16.547.999. Part 18/147

Processed Wed Dec 2 23:39:02 2015 by ELM ver.2012-10-06 from 001\_\_elm20151127\_140815\_\_dat00.bin

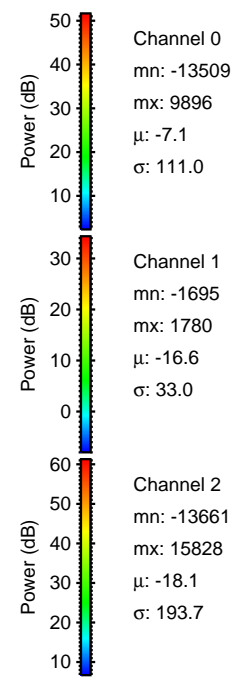
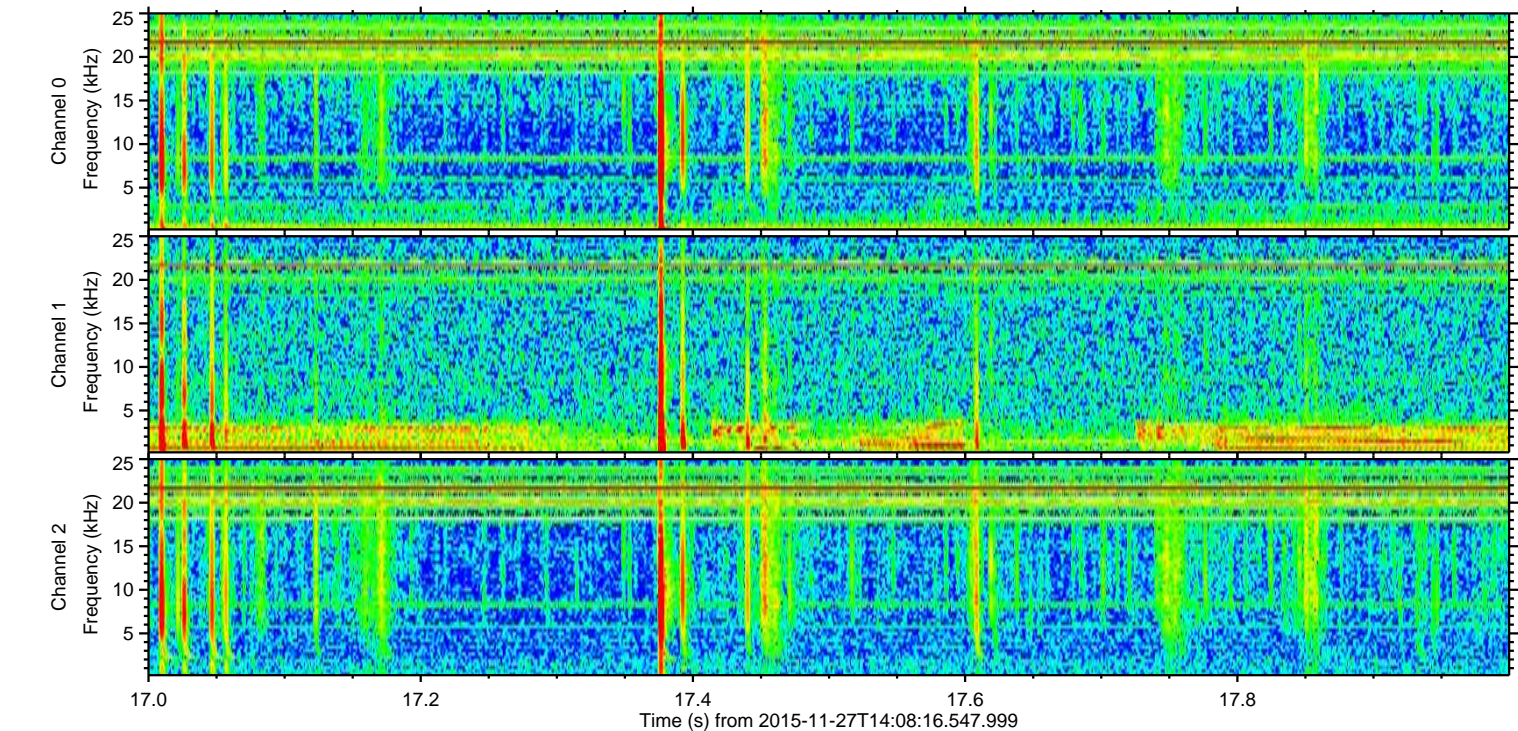
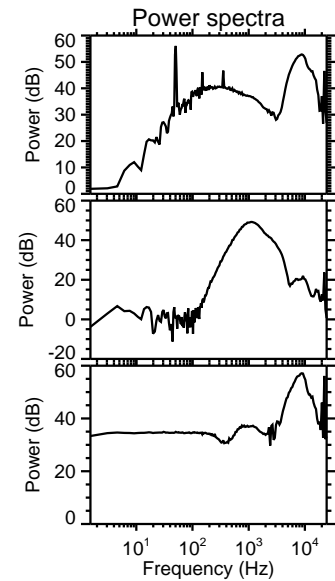
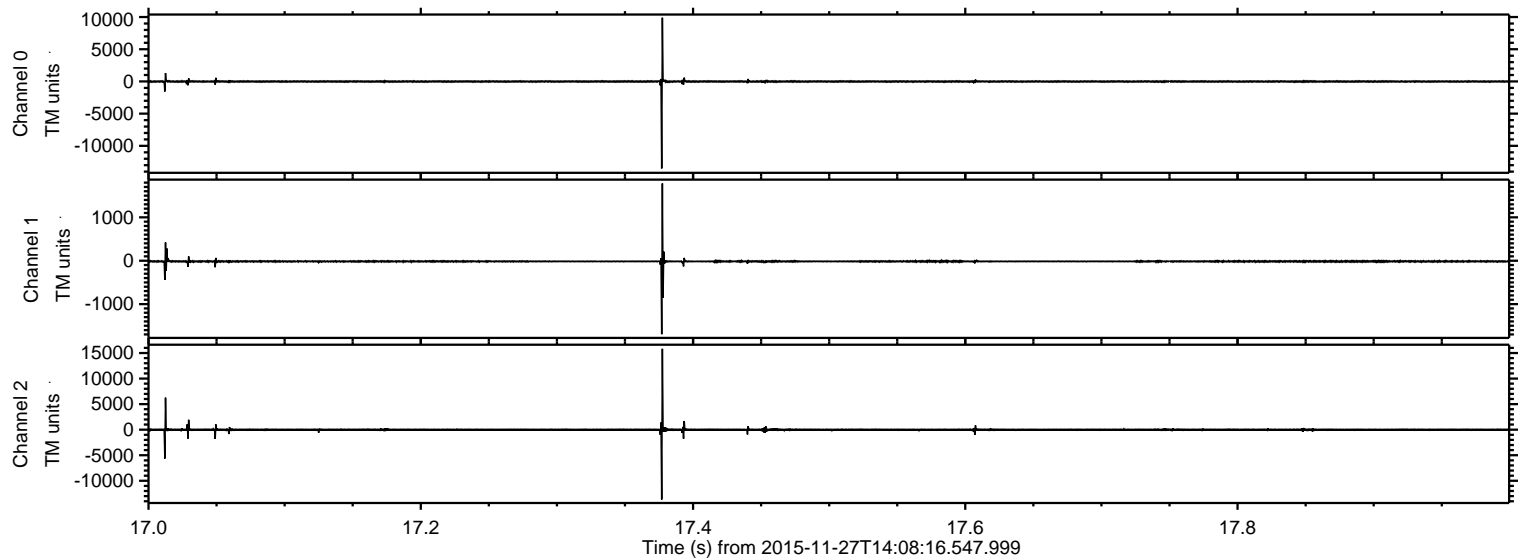



Processed Wed Dec 2 23:39:03 2015 by ELM ver.2012-10-06 from 001\_\_elm20151127\_140815\_\_dat00.bin

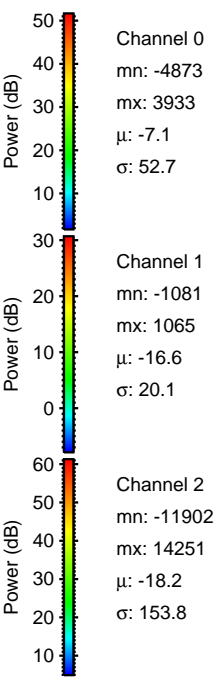
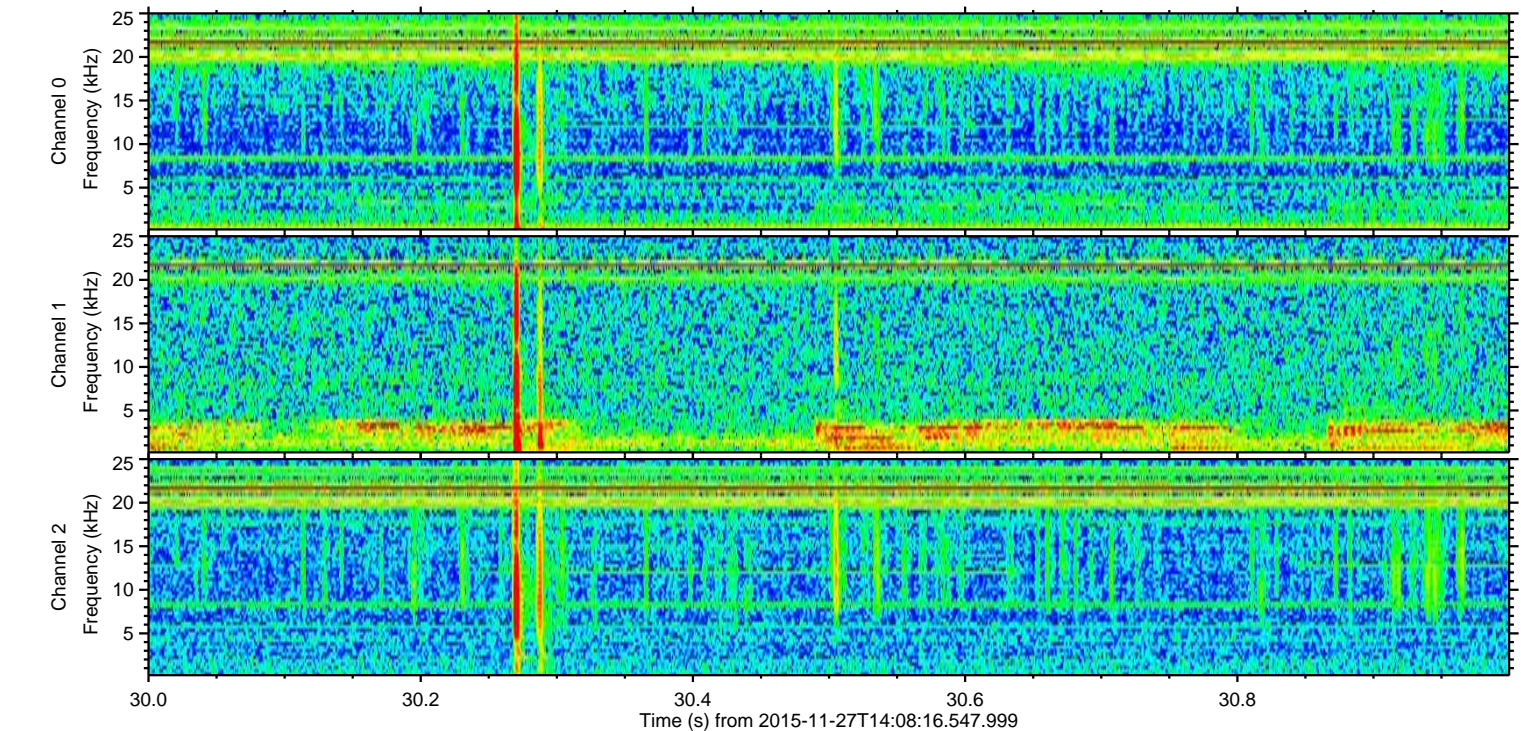
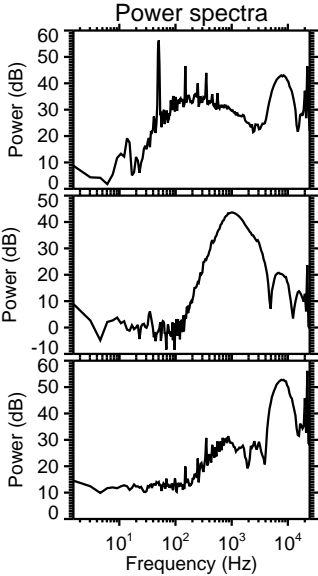
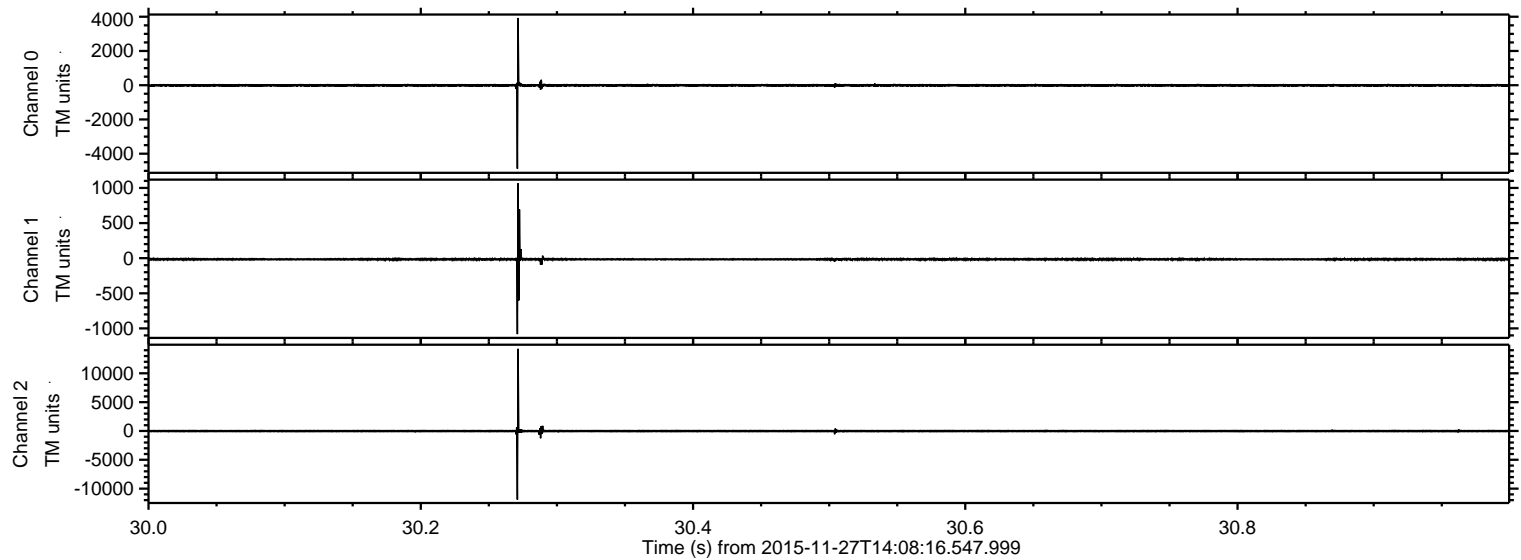

Channel 0  
mn: -4873  
mx: 3933  
 $\mu$ : -7.1  
 $\sigma$ : 52.7

Channel 1  
mn: -1081  
mx: 1065  
 $\mu$ : -16.6  
 $\sigma$ : 20.1

Channel 2  
mn: -11902  
mx: 14251  
 $\mu$ : -18.2  
 $\sigma$ : 153.8



ELMAVAN 3D WAVEFORMS (Measured data sampled at 50 kHz) 51000 packets of 144 samples from 2015-11-27T14:08:16.547.999. Part 135/147

Processed Wed Dec 2 23:39:04 2015 by ELM ver.2012-10-06 from 001\_\_elm20151127\_140815\_\_dat00.bin

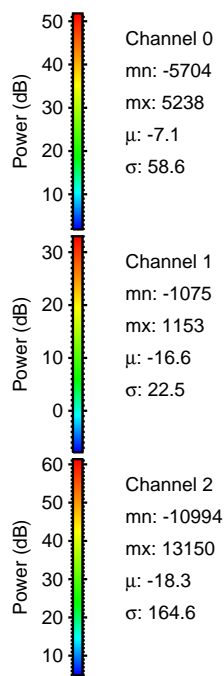
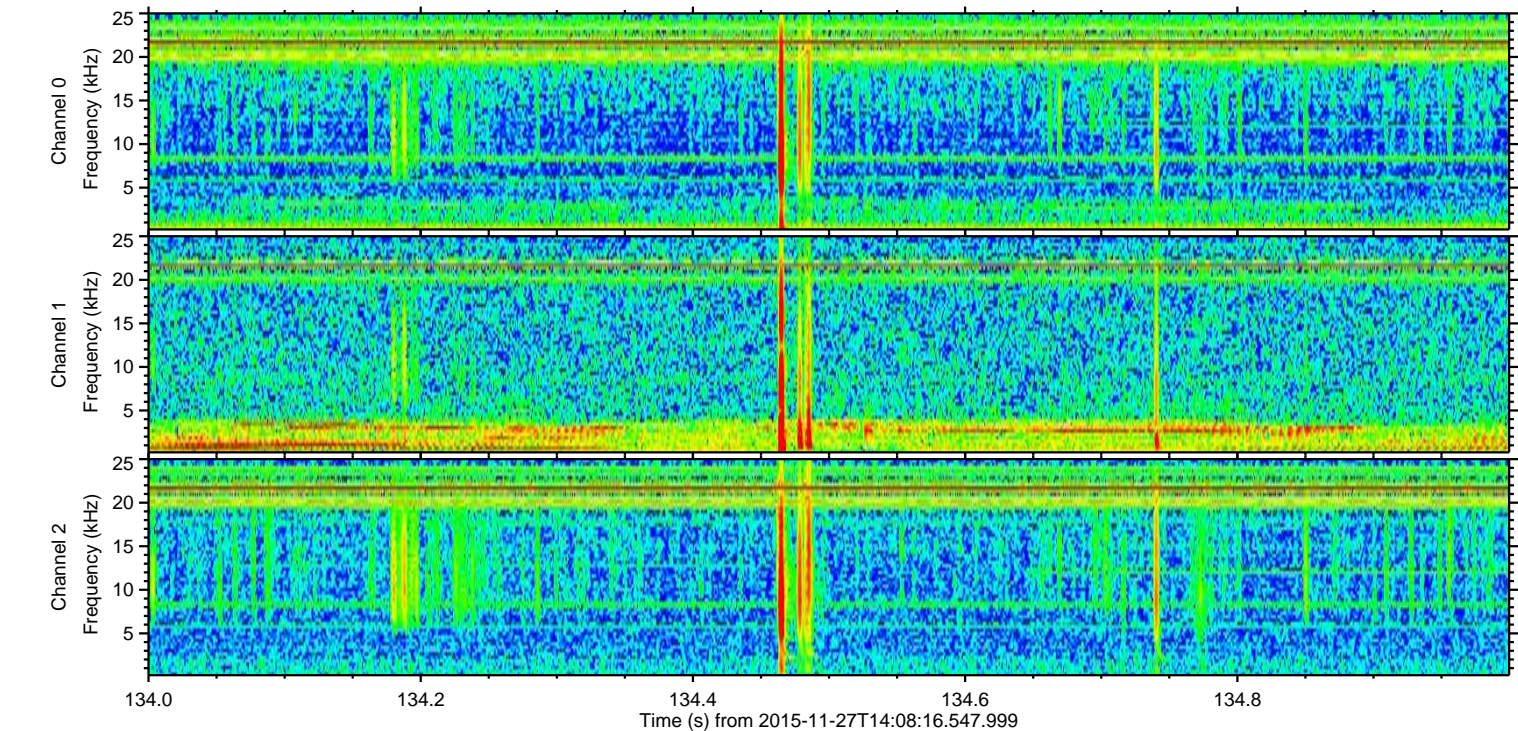
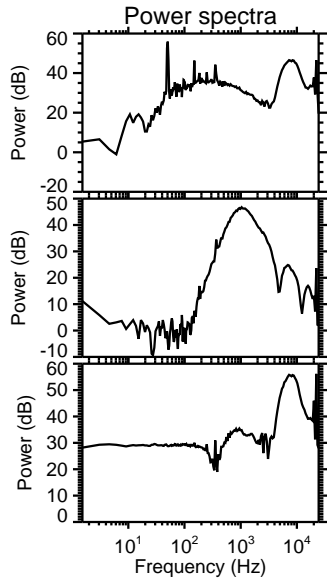
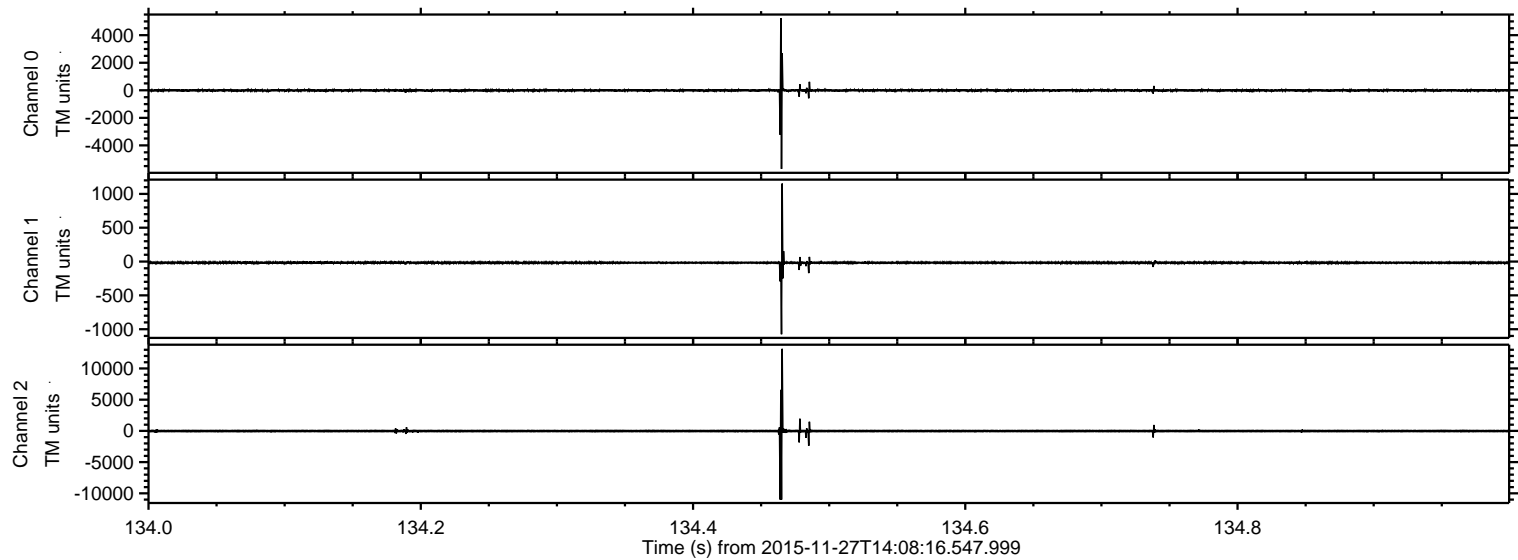



Processed Wed Dec 2 23:39:05 2015 by ELM ver.2012-10-06 from 001\_\_elm20151127\_140815\_\_dat00.bin

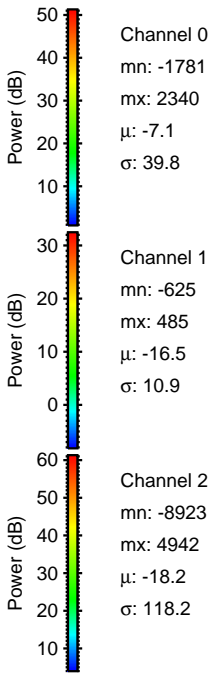
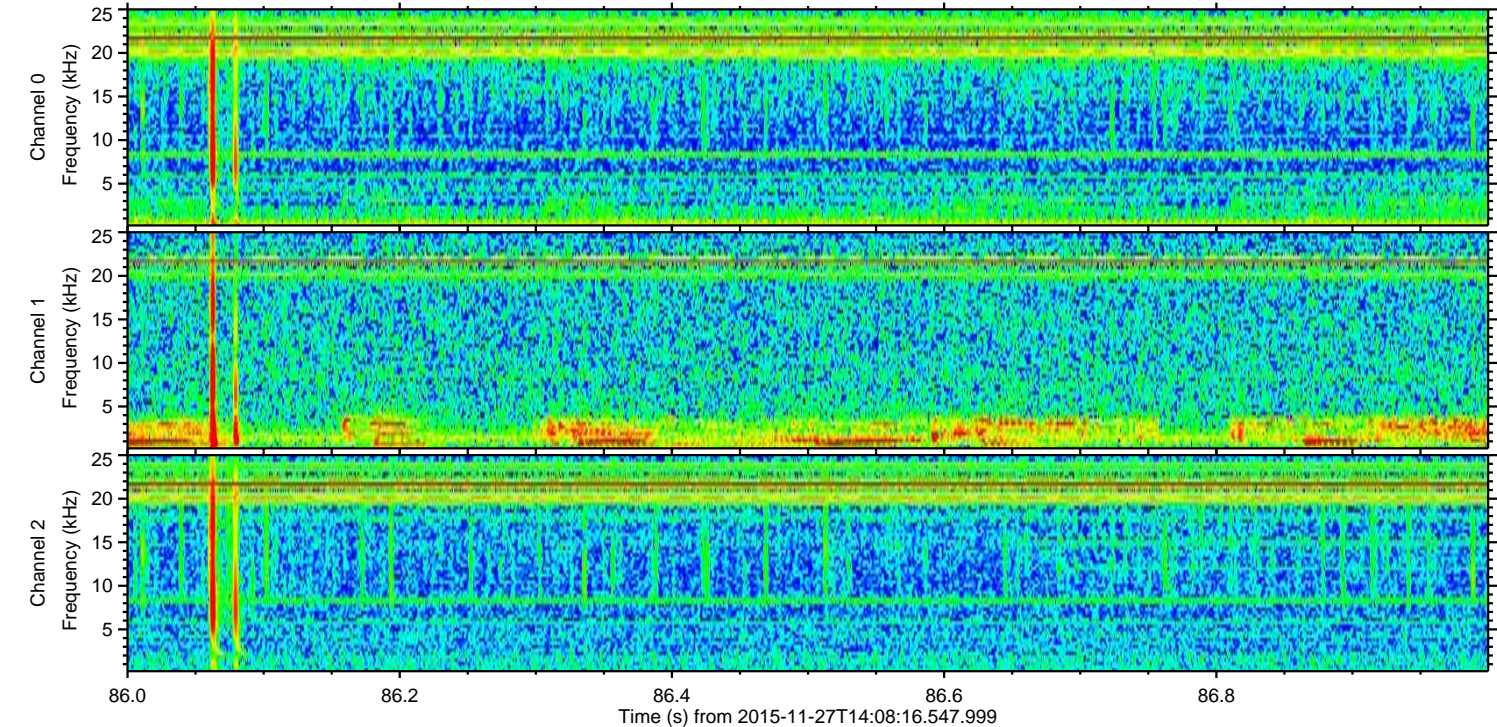
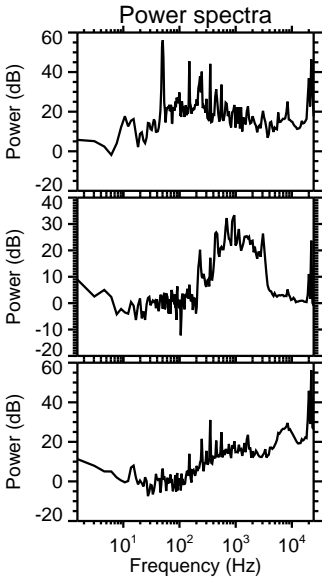
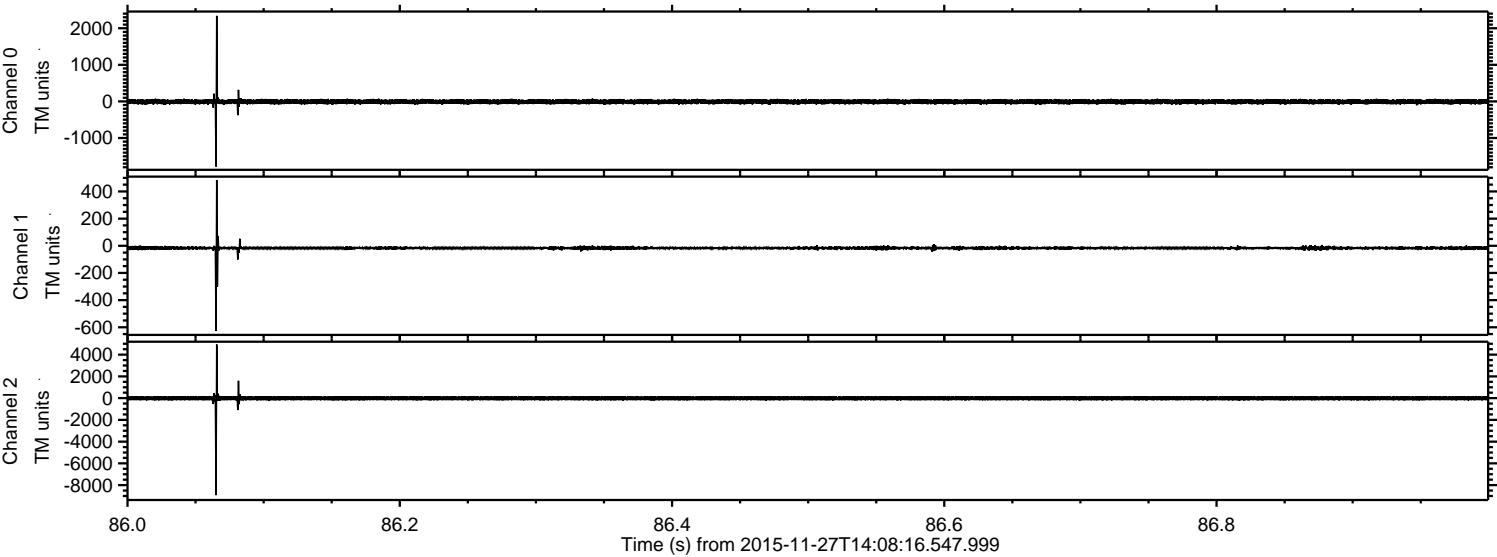



ELMAVAN 3D WAVEFORMS (Measured data sampled at 50 kHz) 51000 packets of 144 samples from 2015-11-27T14:08:16.547.999. Part 111/147

Processed Wed Dec 2 23:39:06 2015 by ELM ver.2012-10-06 from 001\_\_elm20151127\_140815\_\_dat00.bin

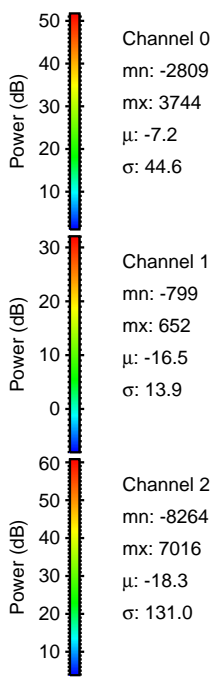
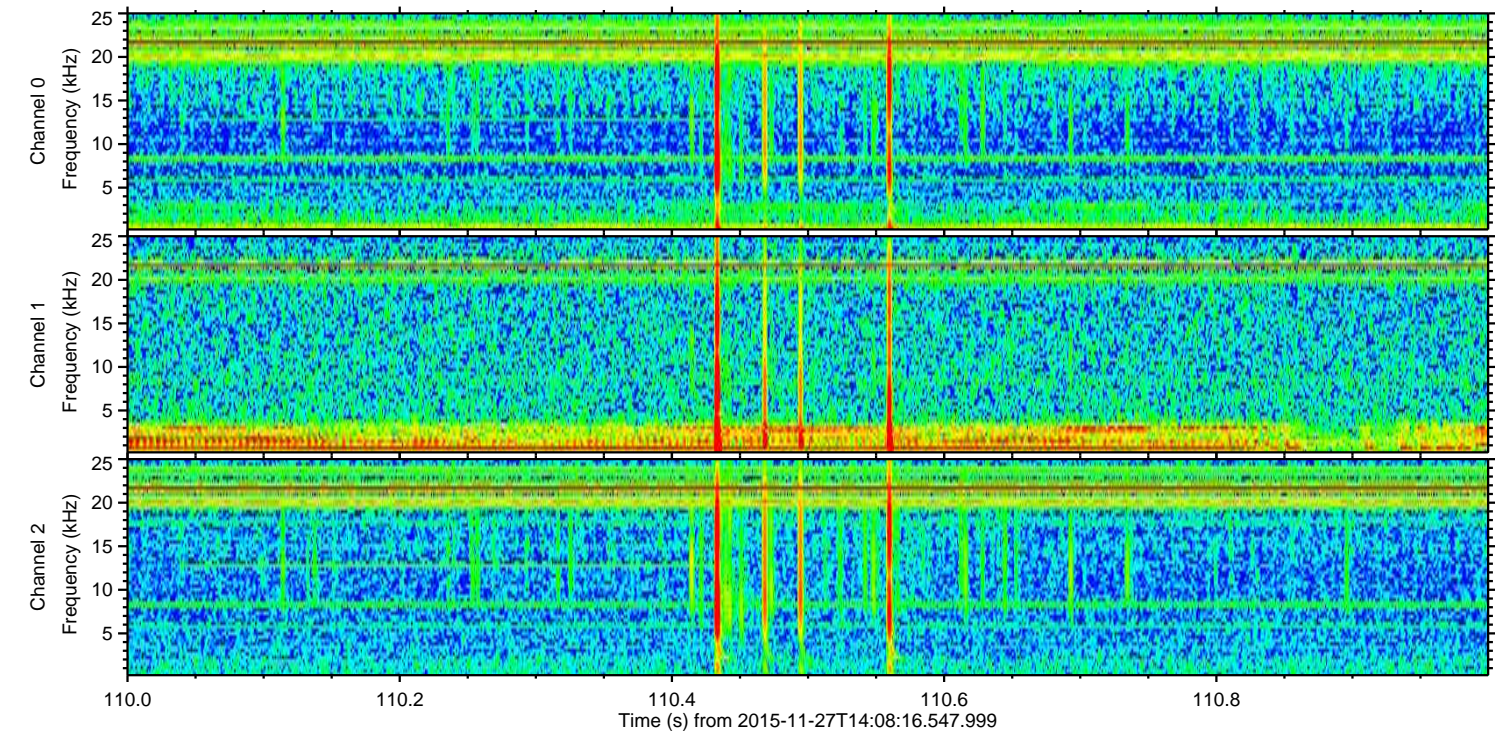
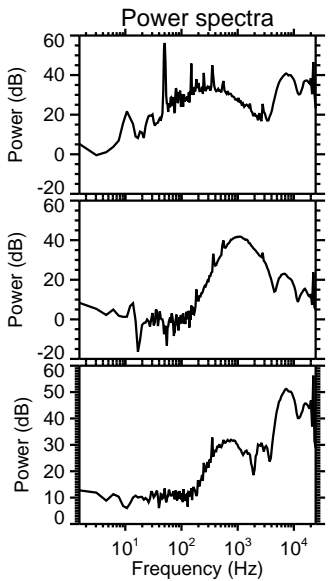
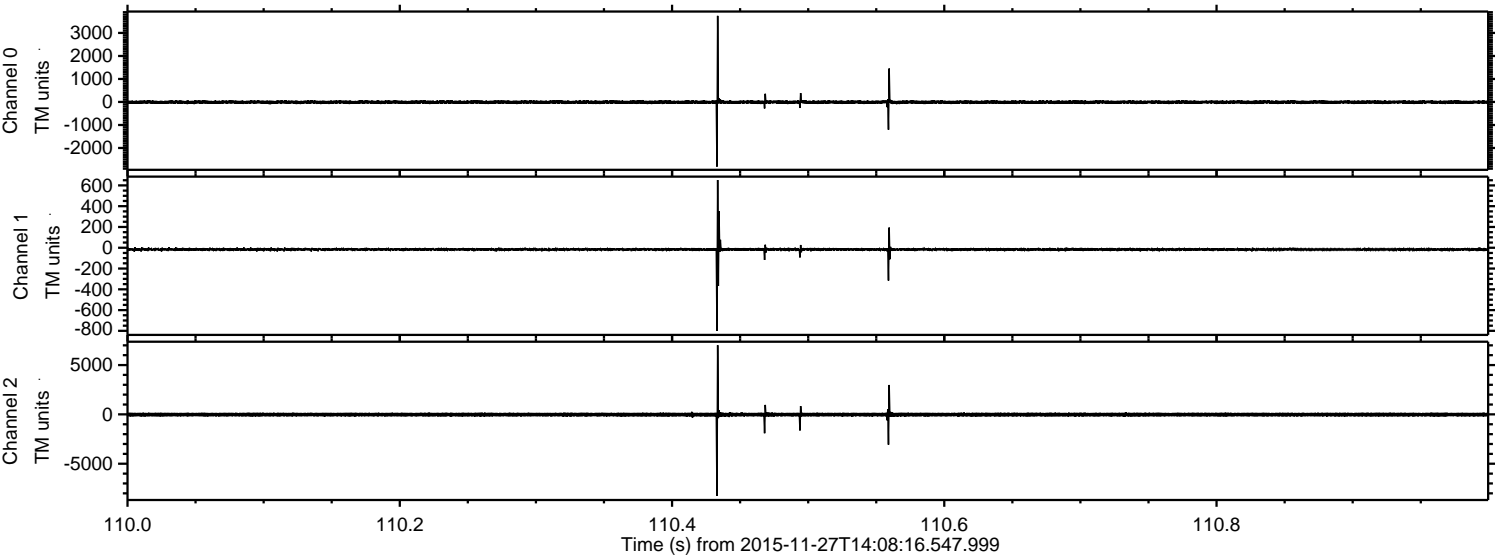

Channel 0  
mn: -2809  
mx: 3744  
 $\mu$ : -7.2  
 $\sigma$ : 44.6

Channel 1  
mn: -799  
mx: 652  
 $\mu$ : -16.5  
 $\sigma$ : 13.9

Channel 2  
mn: -8264  
mx: 7016  
 $\mu$ : -18.3  
 $\sigma$ : 131.0



Processed Wed Dec 2 23:39:07 2015 by ELM ver.2012-10-06 from 001\_\_elm20151127\_140815\_\_dat00.bin

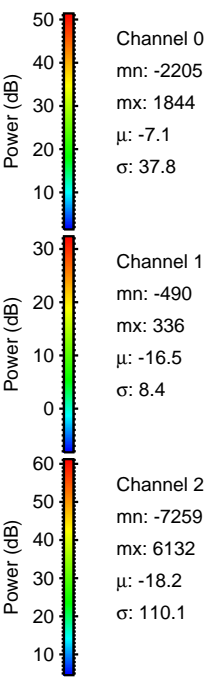
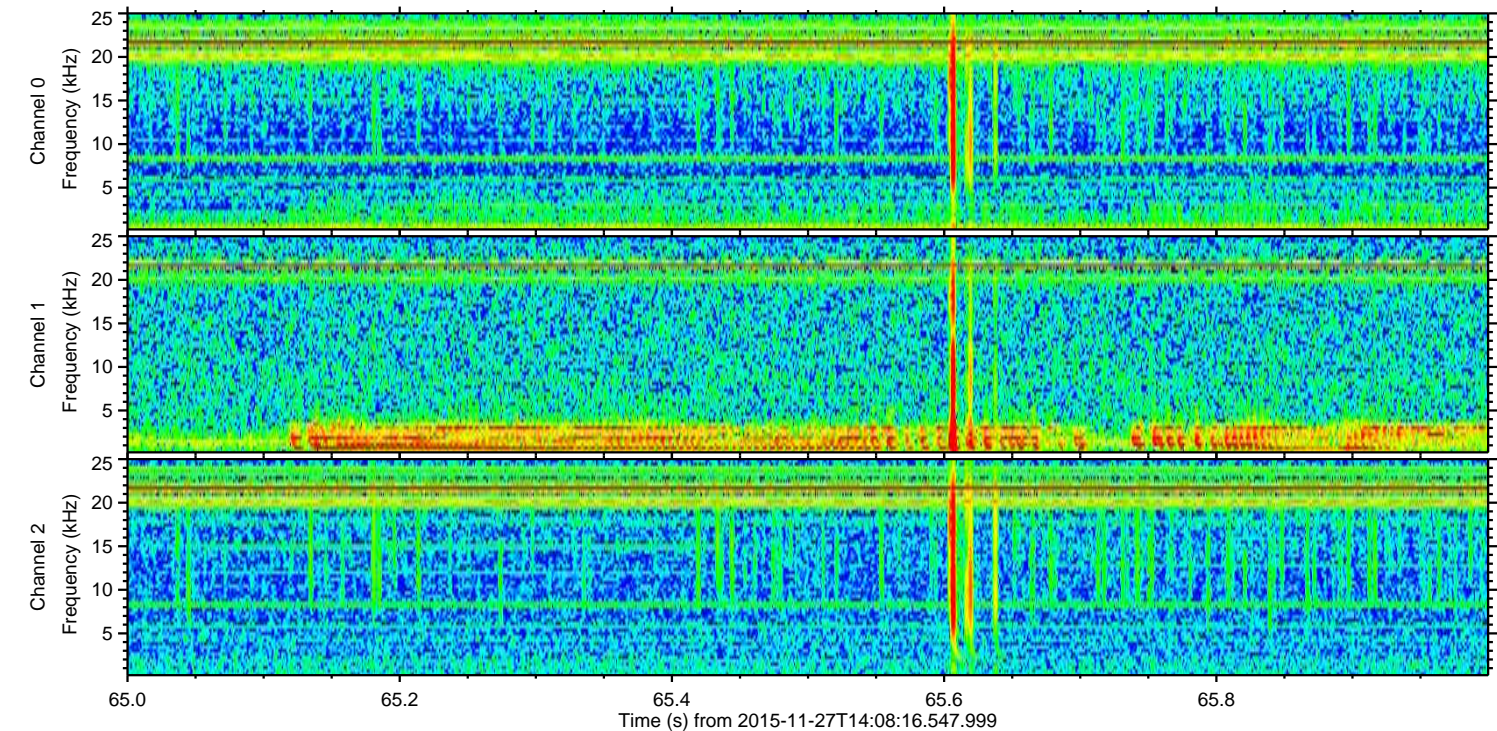
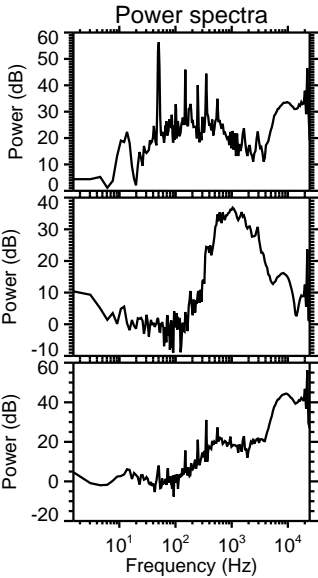
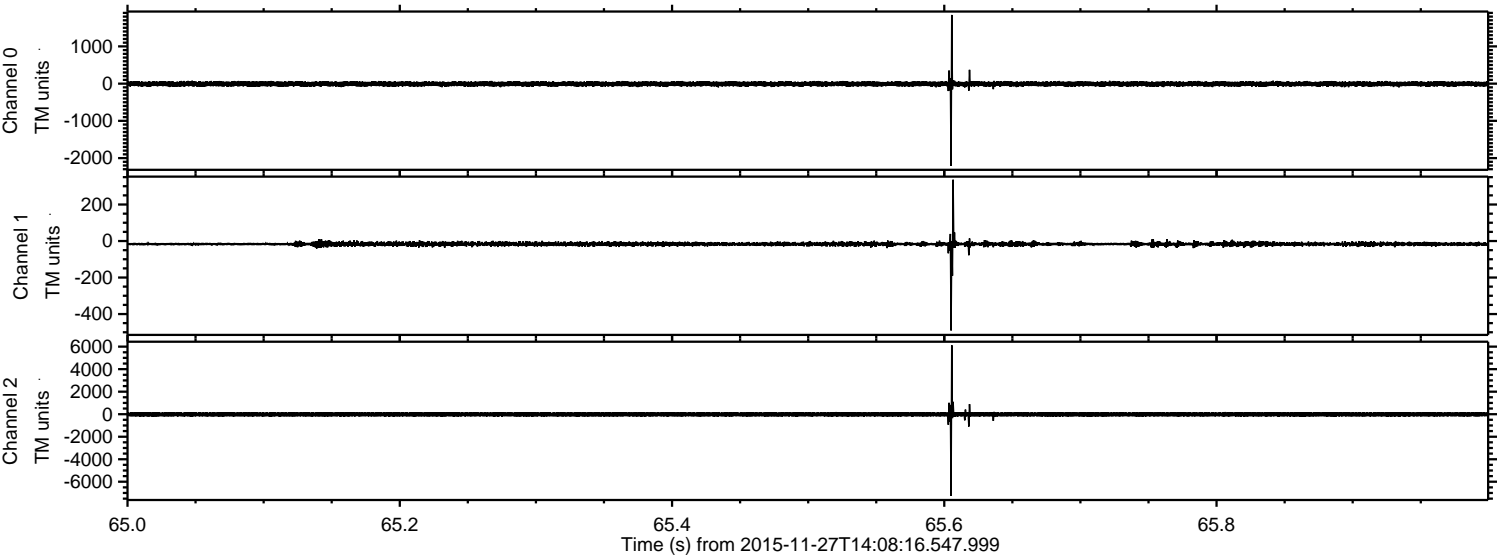



Processed Wed Dec 2 23:39:09 2015 by ELM ver.2012-10-06 from 001\_\_elm20151127\_140815\_\_dat00.bin

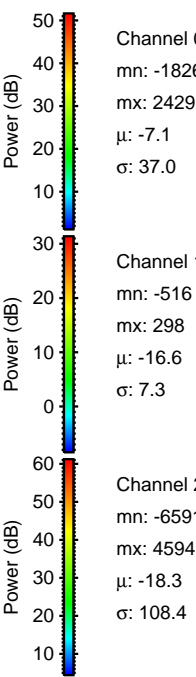
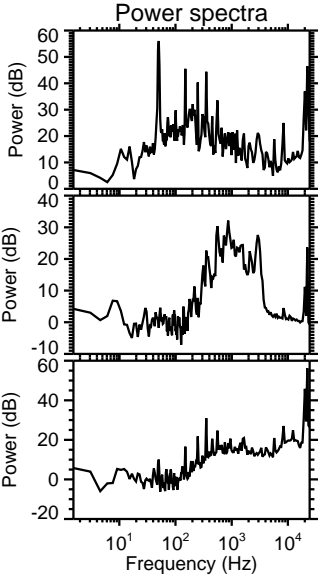
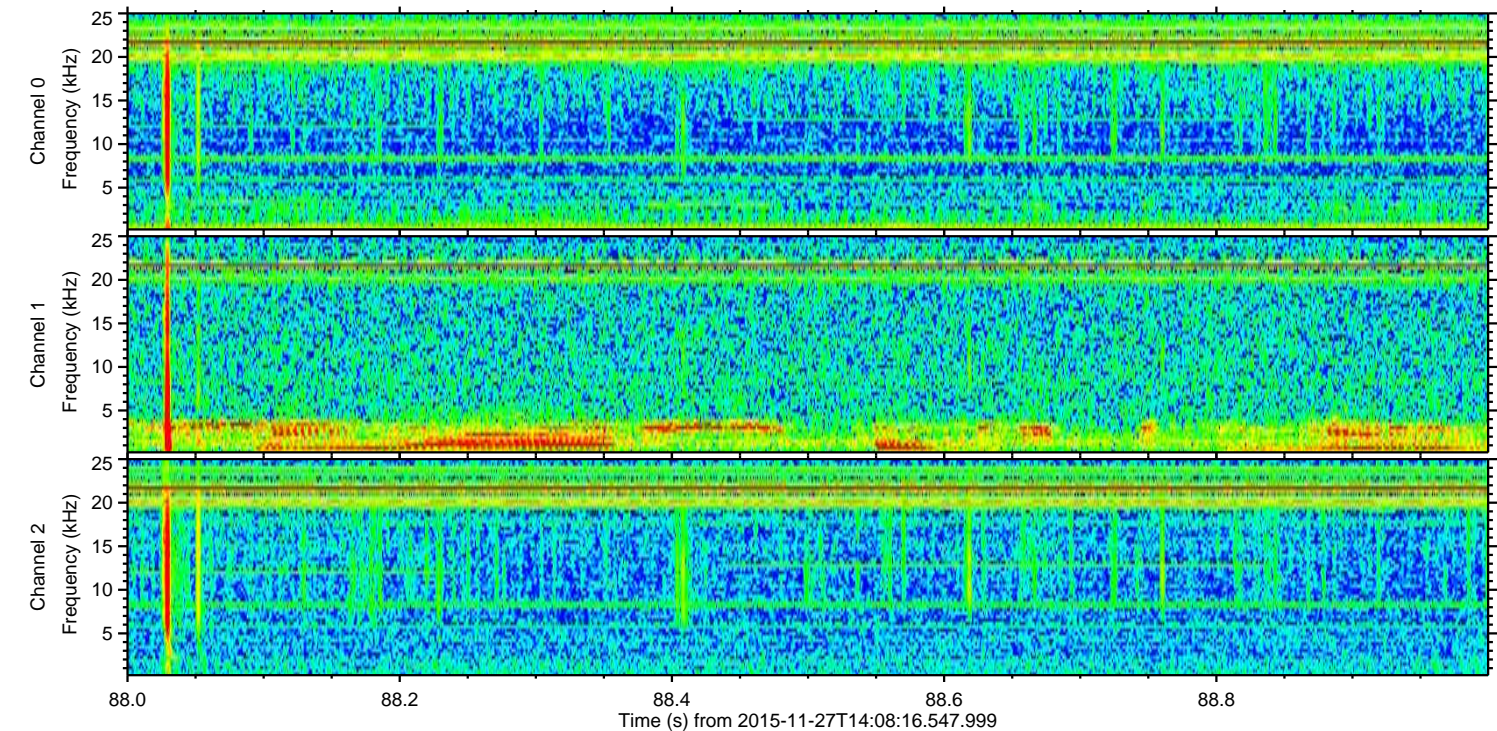
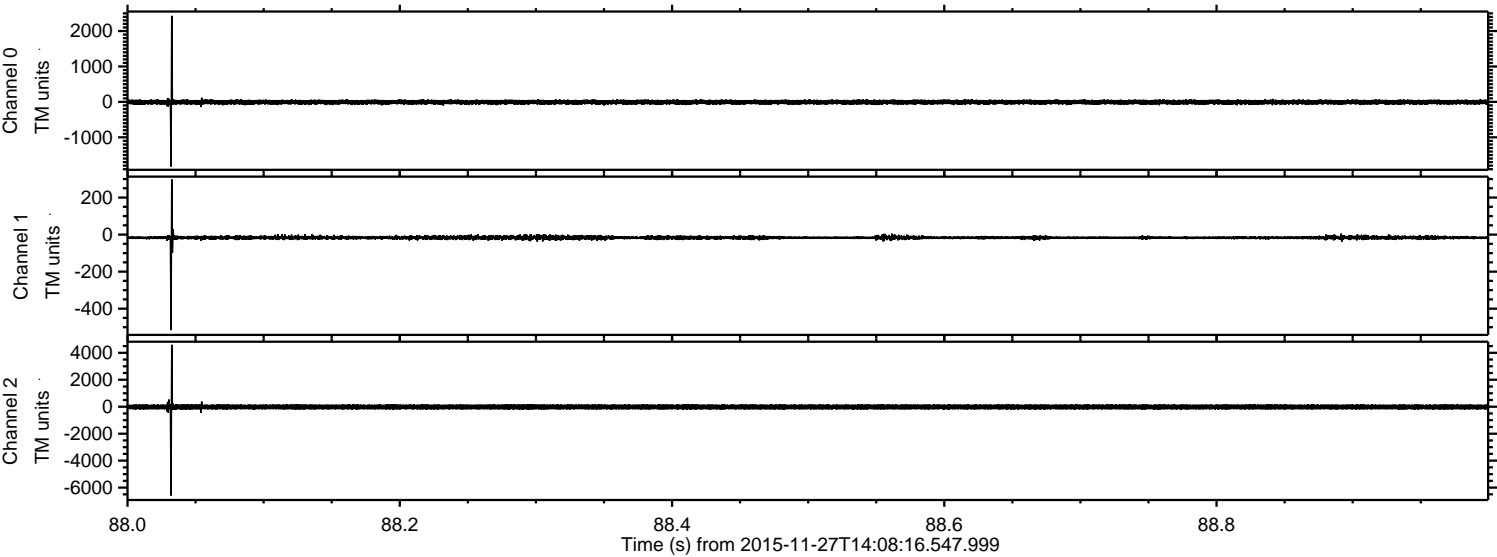

Channel 0  
mn: -1826  
mx: 2429  
 $\mu$ : -7.1  
 $\sigma$ : 37.0

Channel 1  
mn: -516  
mx: 298  
 $\mu$ : -16.6  
 $\sigma$ : 7.3

Channel 2  
mn: -6591  
mx: 4594  
 $\mu$ : -18.3  
 $\sigma$ : 108.4



ELMAVAN 3D WAVEFORMS (Measured data sampled at 50 kHz) 51000 packets of 144 samples from 2015-11-27T14:08:16.547.999. Part 72/147

Processed Wed Dec 2 23:39:09 2015 by ELM ver.2012-10-06 from 001\_\_elm20151127\_140815\_\_dat00.bin

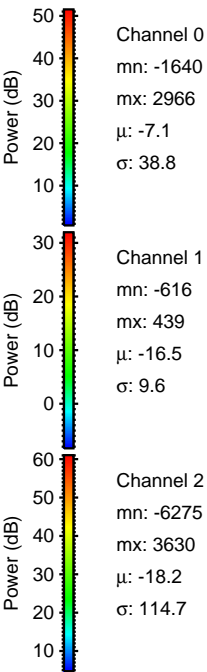
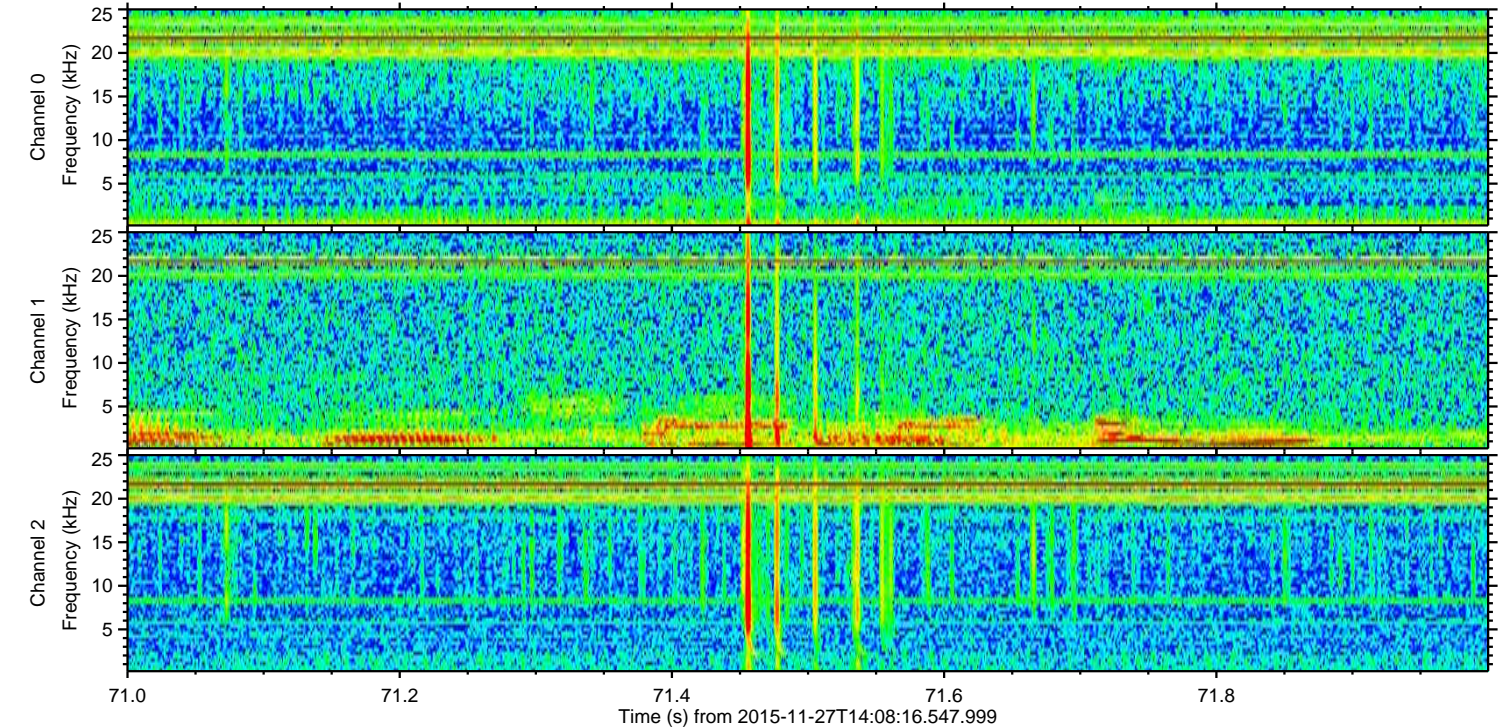
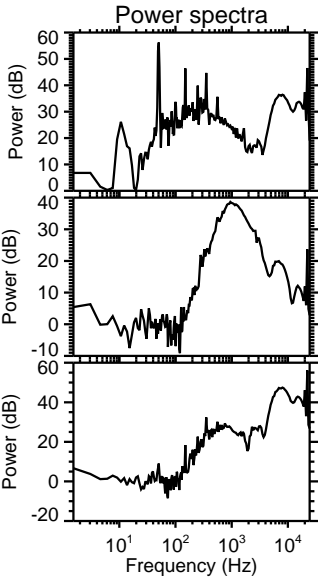
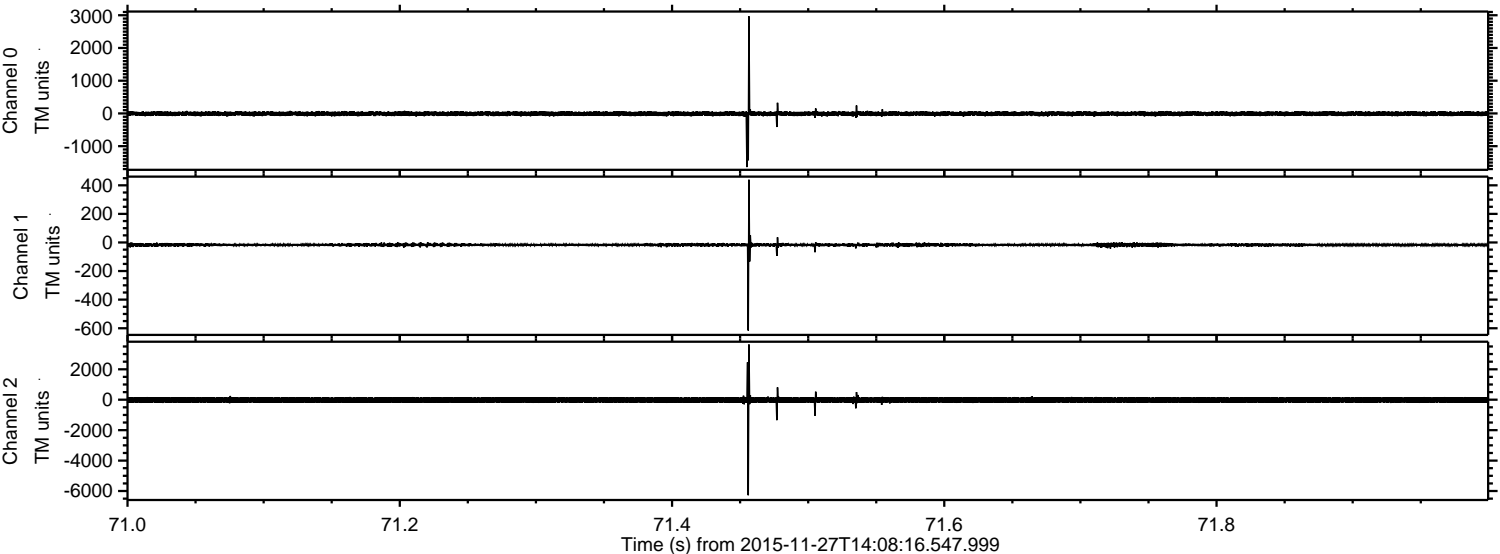



ELMAVAN 3D WAVEFORMS (Measured data sampled at 50 kHz) 51000 packets of 144 samples from 2015-11-27T14:08:16.547.999. Part 67/147

Processed Wed Dec 2 23:39:10 2015 by ELM ver.2012-10-06 from 001\_\_elm20151127\_140815\_\_dat00.bin

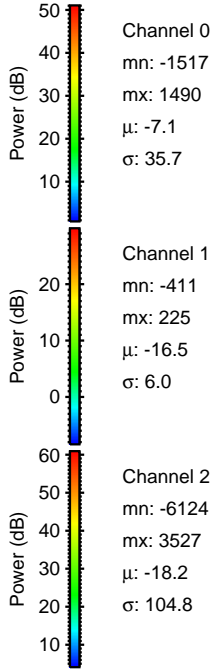
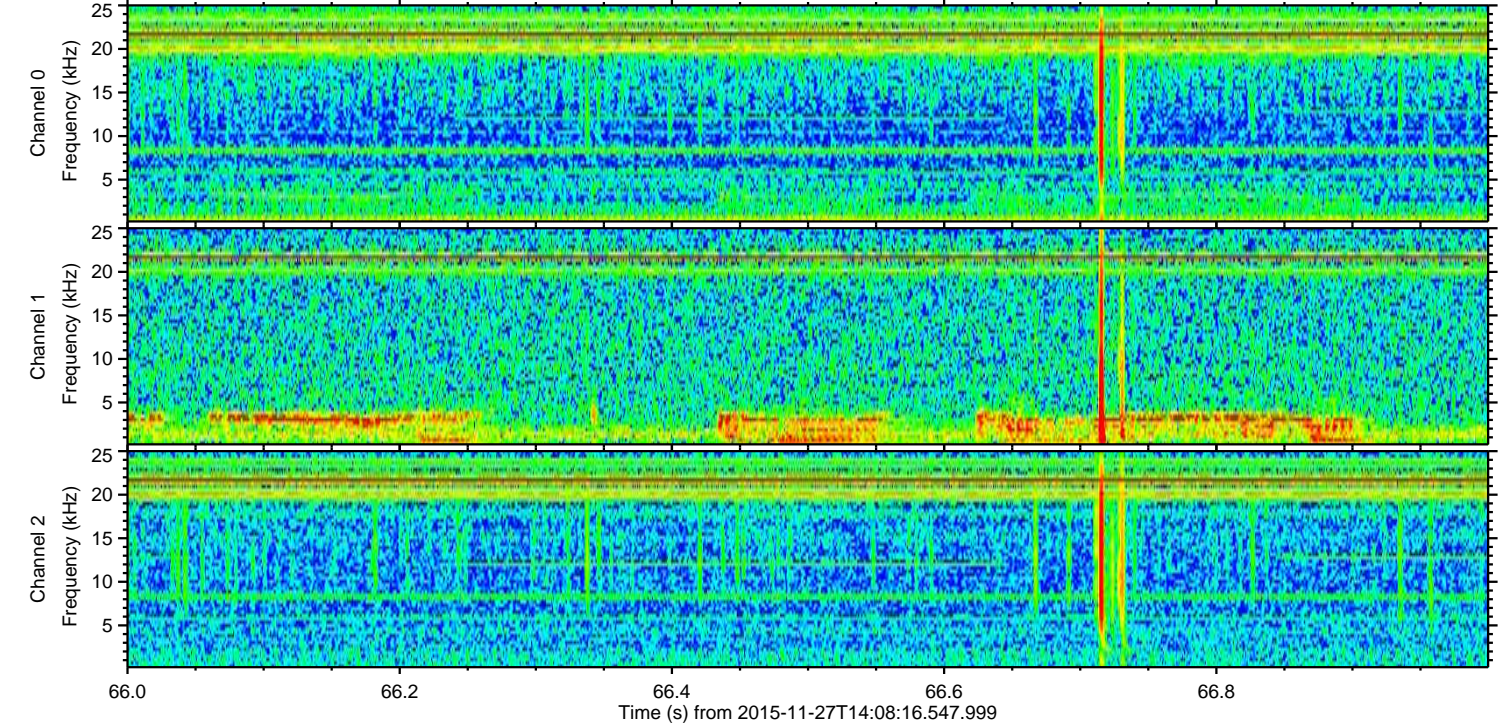
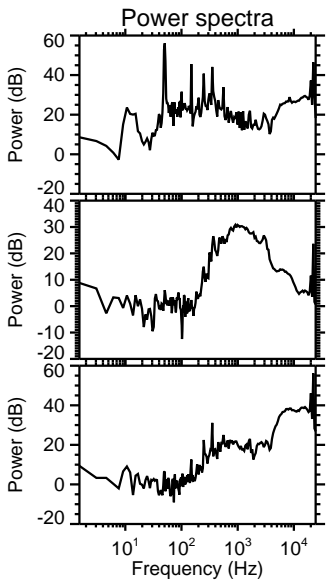
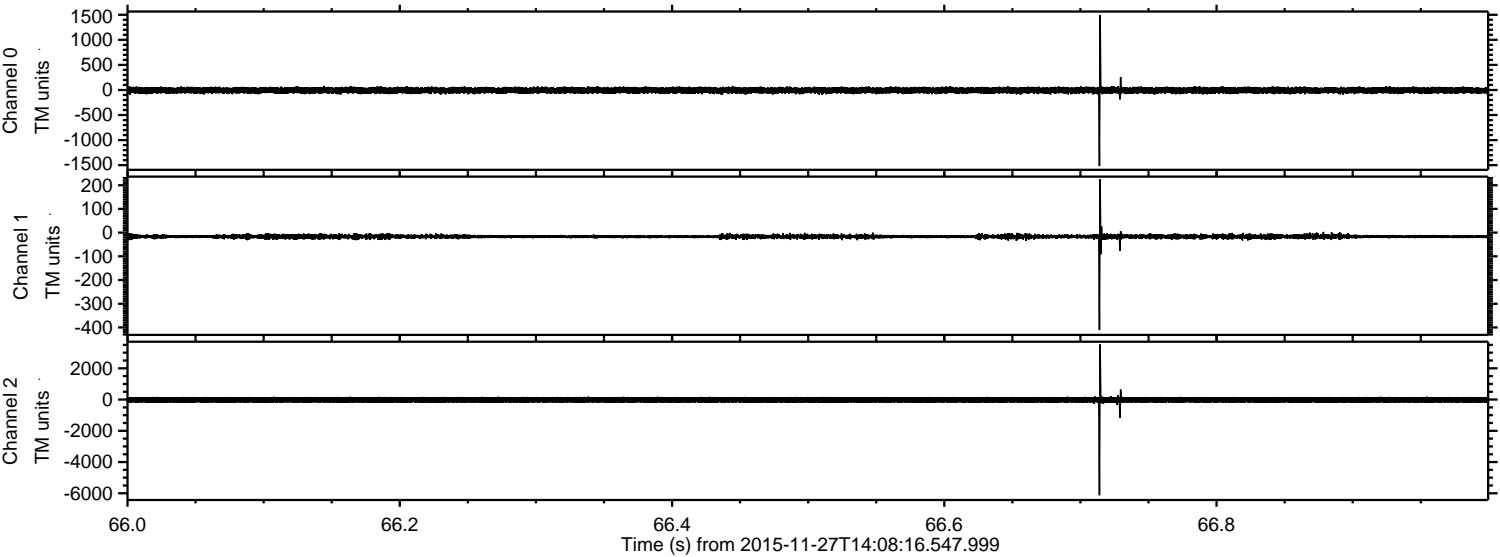



ELMAVAN 3D WAVEFORMS (Measured data sampled at 50 kHz) 51000 packets of 144 samples from 2015-11-27T14:08:16.547.999. Part 127/147

Processed Wed Dec 2 23:39:11 2015 by ELM ver.2012-10-06 from 001\_\_elm20151127\_140815\_\_dat00.bin

