

# ELMAVAN 3D WAVEFORMS (Measured data sampled at 50 kHz) 51000 packets of 144 samples from 2015-11-24T21:40:42.730.000.

Processed Wed Dec 2 01:53:14 2015 by ELM ver.2012-10-06 from 001\_\_elm20151124\_214041\_\_dat00.bin

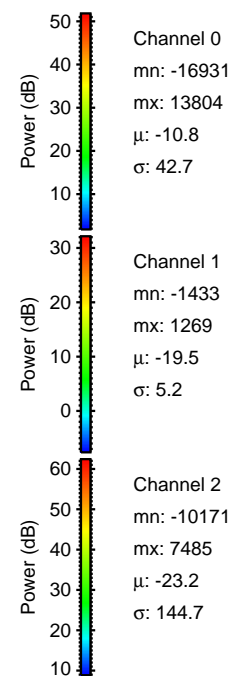

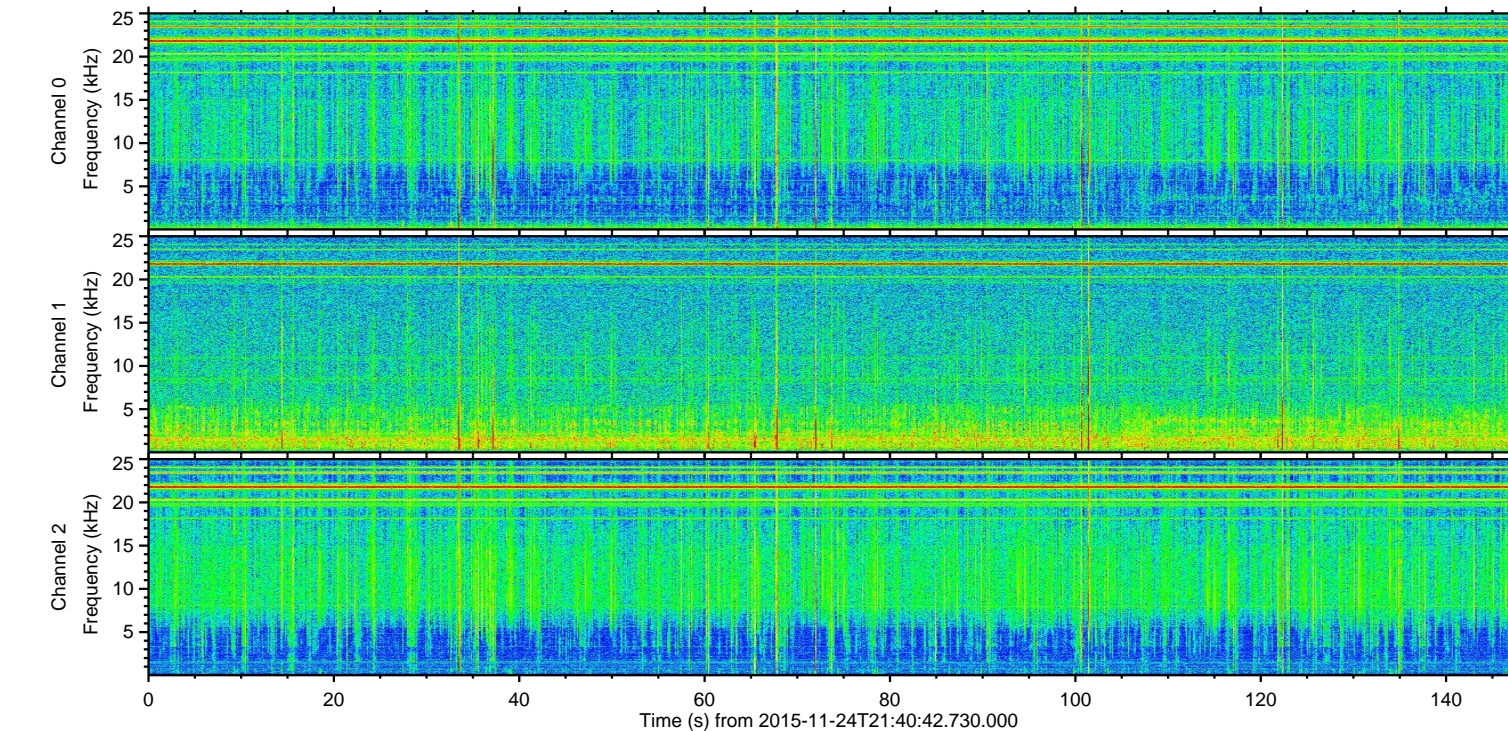
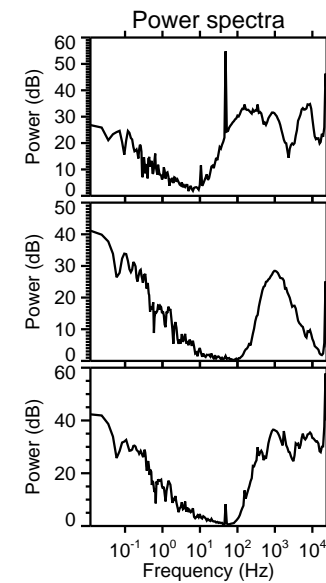
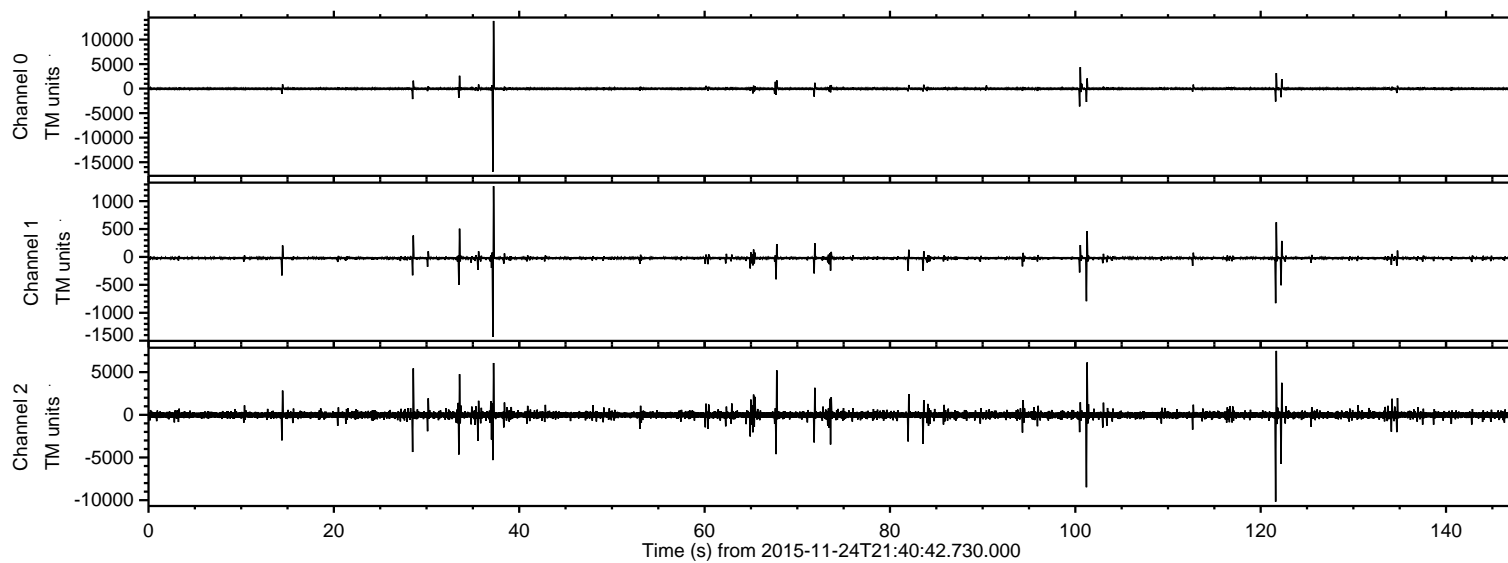

ELMAVAN 3D WAVEFORMS (Measured data sampled at 50 kHz) 51000 packets of 144 samples from 2015-11-24T21:40:42.730.000. Part 38/147

Processed Wed Dec 2 01:53:26 2015 by ELM ver.2012-10-06 from 001\_\_elm20151124\_214041\_\_dat00.bin

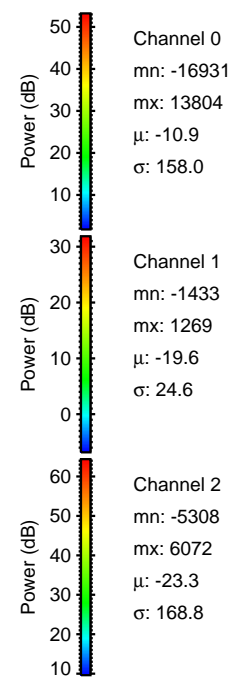
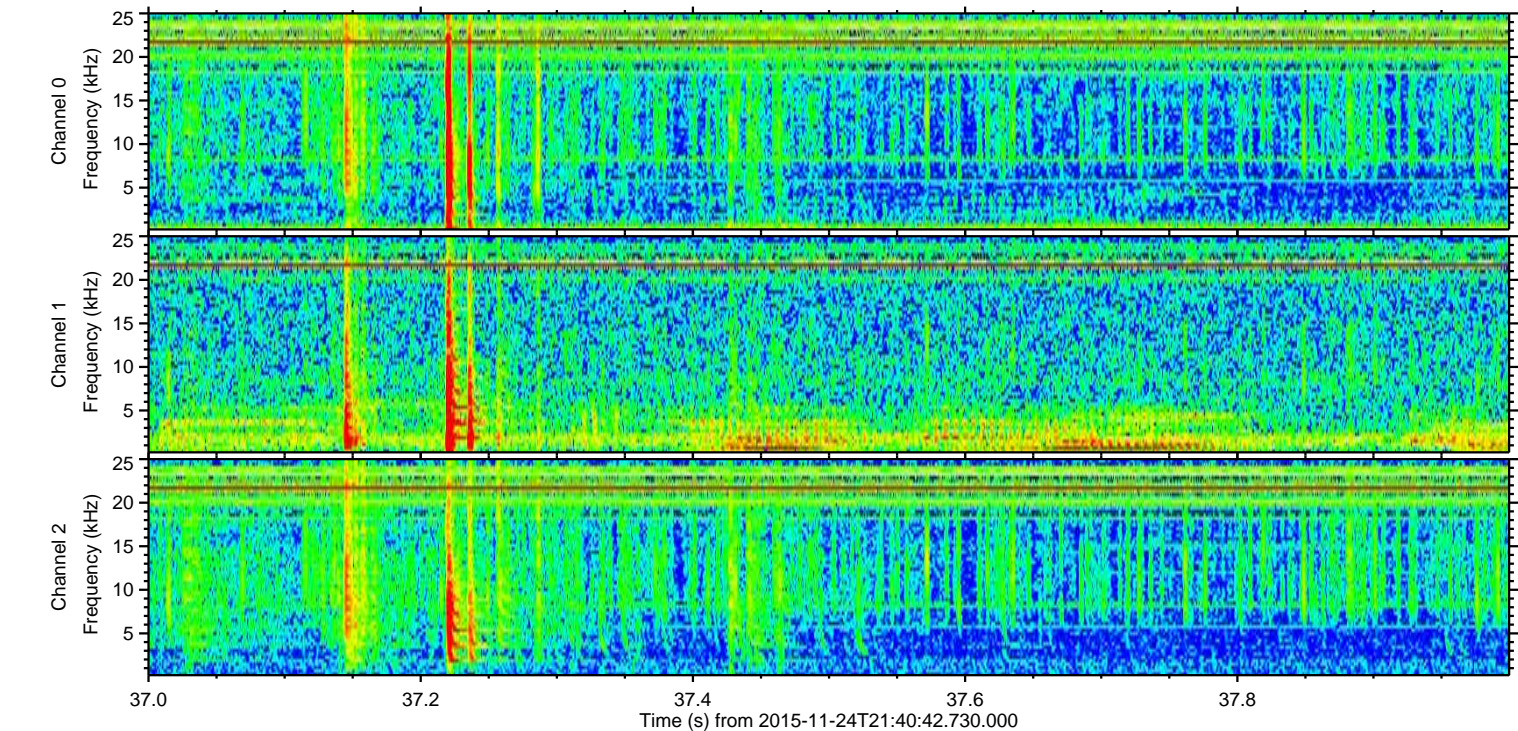
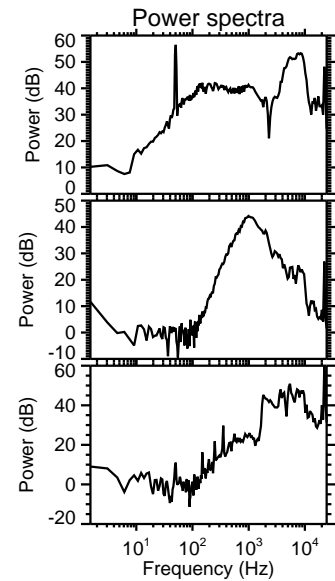
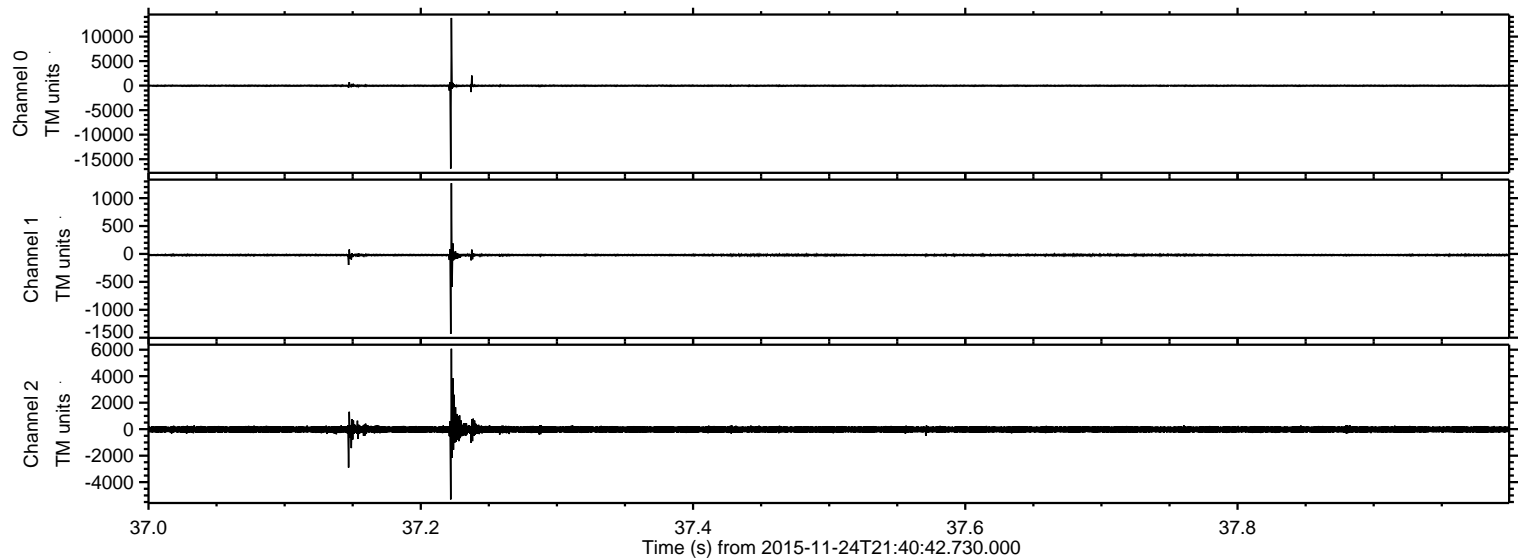



ELMAVAN 3D WAVEFORMS (Measured data sampled at 50 kHz) 51000 packets of 144 samples from 2015-11-24T21:40:42.730.000. Part 122/147

Processed Wed Dec 2 01:53:27 2015 by ELM ver.2012-10-06 from 001\_\_elm20151124\_214041\_\_dat00.bin

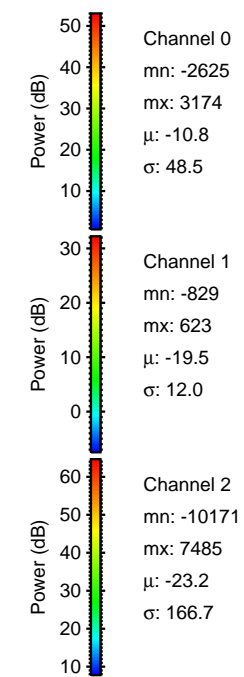
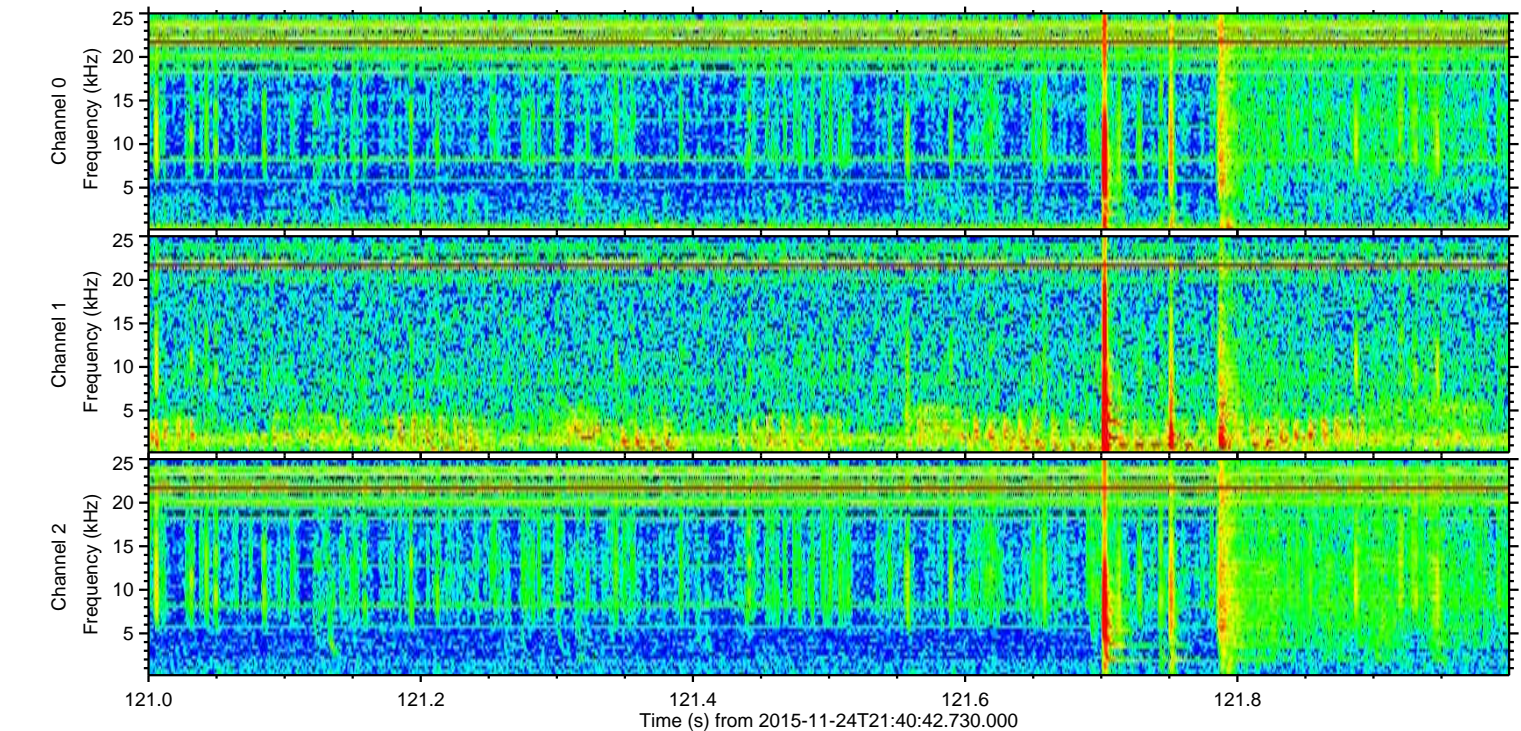
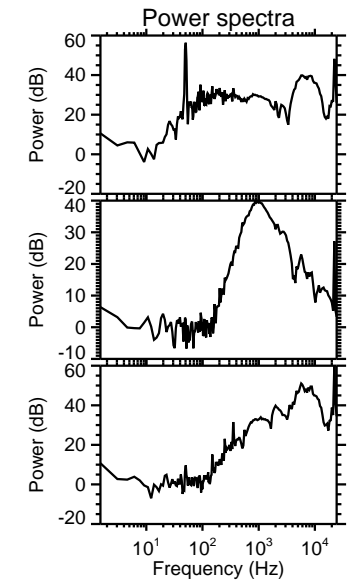
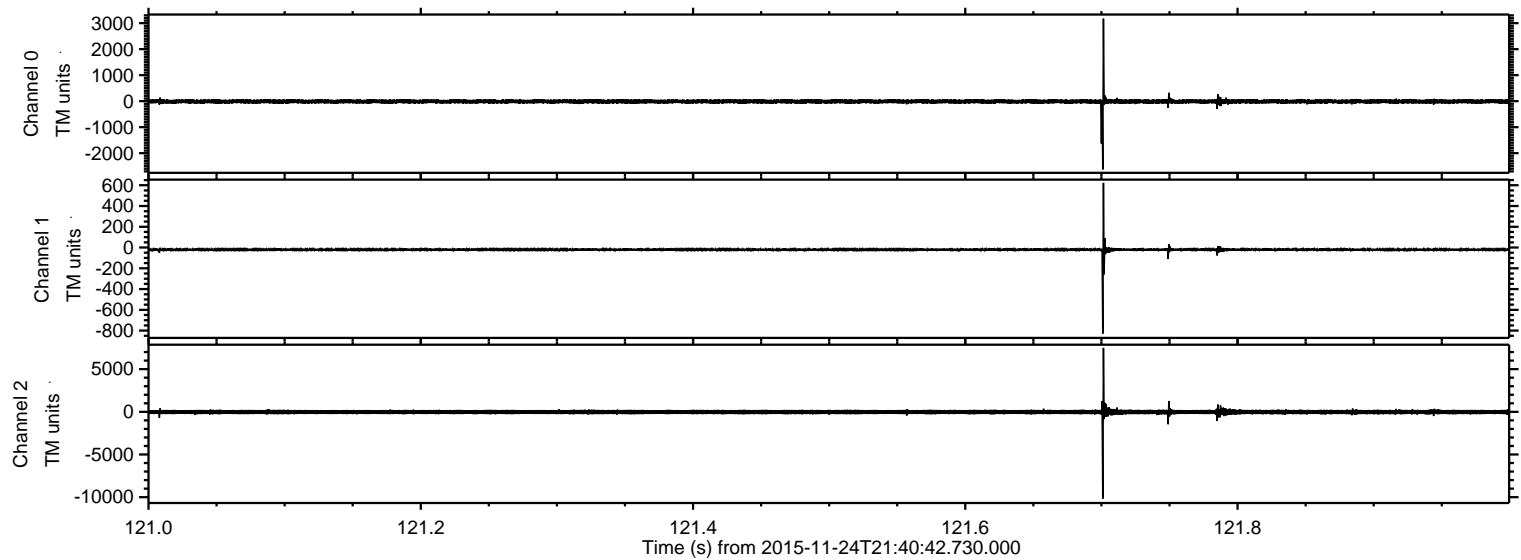

Channel 0  
mn: -2625  
mx: 3174  
 $\mu$ : -10.8  
 $\sigma$ : 48.5

Channel 1  
mn: -829  
mx: 623  
 $\mu$ : -19.5  
 $\sigma$ : 12.0

Channel 2  
mn: -10171  
mx: 7485  
 $\mu$ : -23.2  
 $\sigma$ : 166.7



ELMAVAN 3D WAVEFORMS (Measured data sampled at 50 kHz) 51000 packets of 144 samples from 2015-11-24T21:40:42.730.000. Part 102/147

Processed Wed Dec 2 01:53:28 2015 by ELM ver.2012-10-06 from 001\_\_elm20151124\_214041\_\_dat00.bin

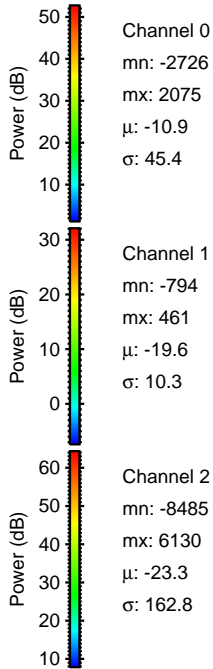
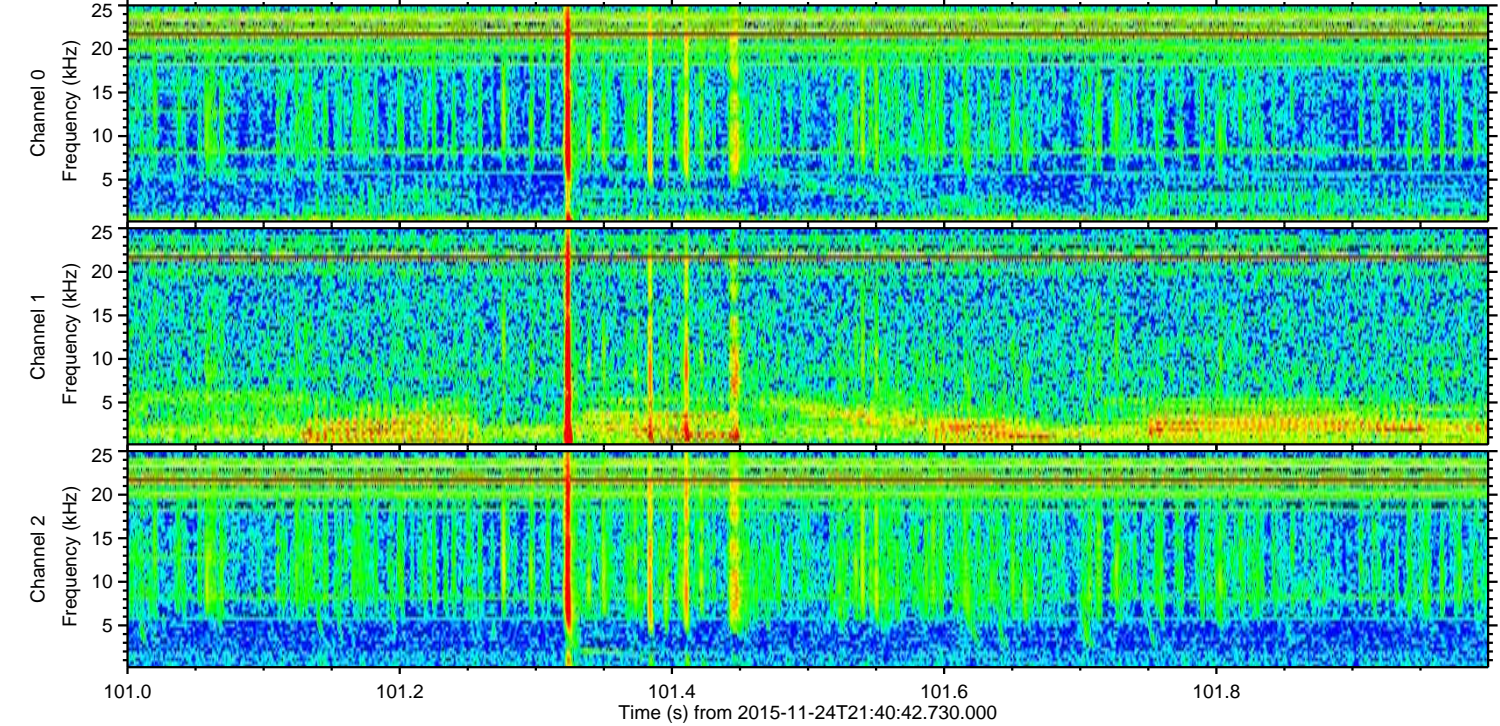
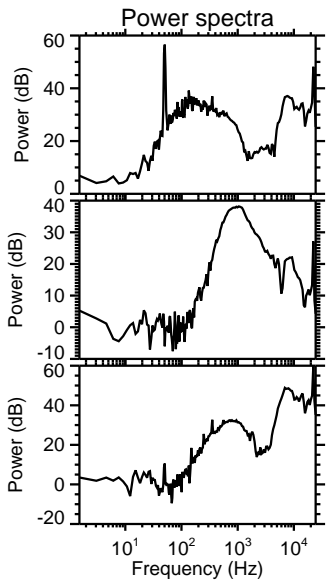
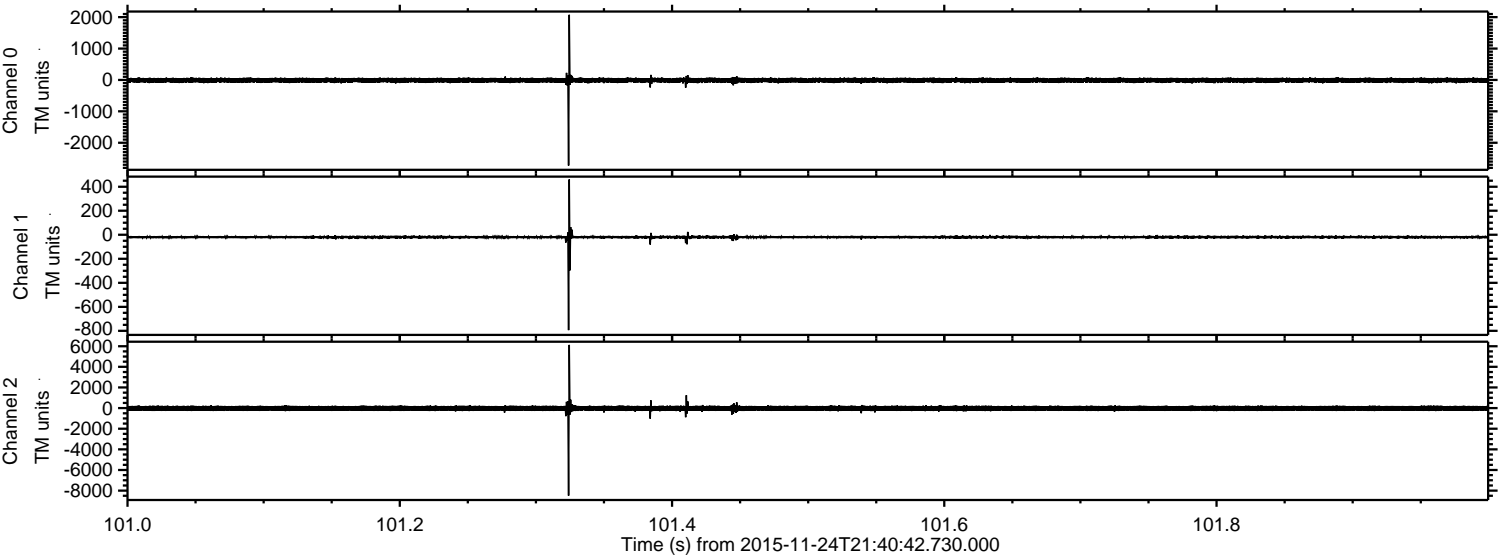

Channel 0  
mn: -2726  
mx: 2075  
 $\mu$ : -10.9  
 $\sigma$ : 45.4

Channel 1  
mn: -794  
mx: 461  
 $\mu$ : -19.6  
 $\sigma$ : 10.3

Channel 2  
mn: -8485  
mx: 6130  
 $\mu$ : -23.3  
 $\sigma$ : 162.8



ELMAVAN 3D WAVEFORMS (Measured data sampled at 50 kHz) 51000 packets of 144 samples from 2015-11-24T21:40:42.730.000. Part 123/147

Processed Wed Dec 2 01:53:28 2015 by ELM ver.2012-10-06 from 001\_\_elm20151124\_214041\_\_dat00.bin

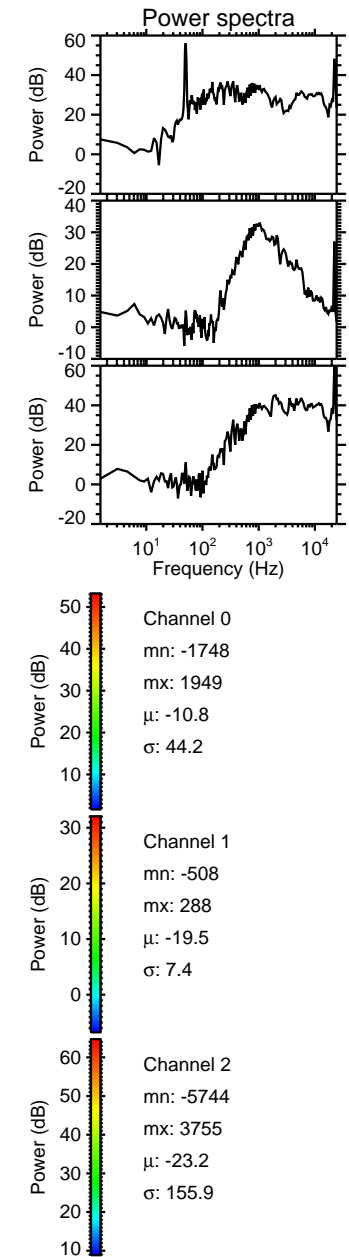
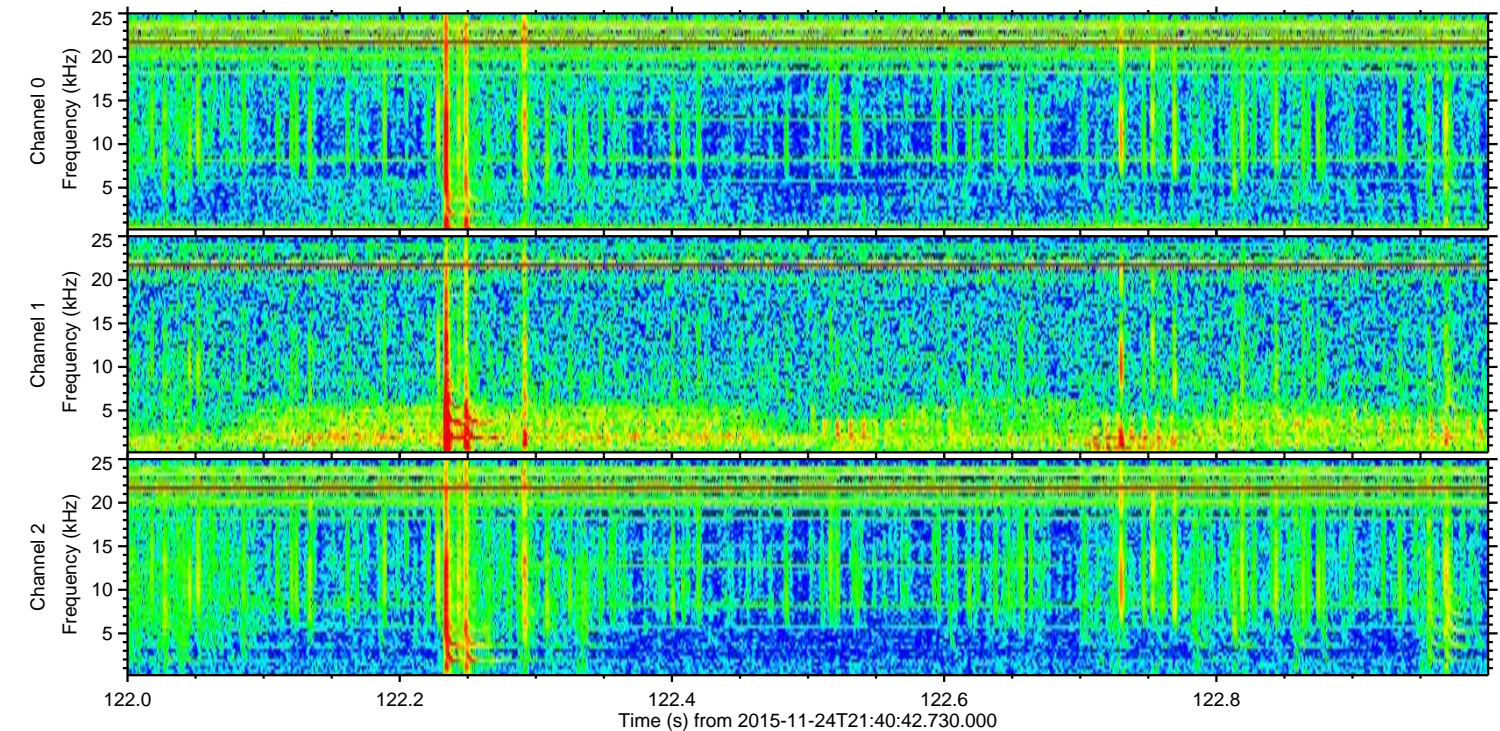
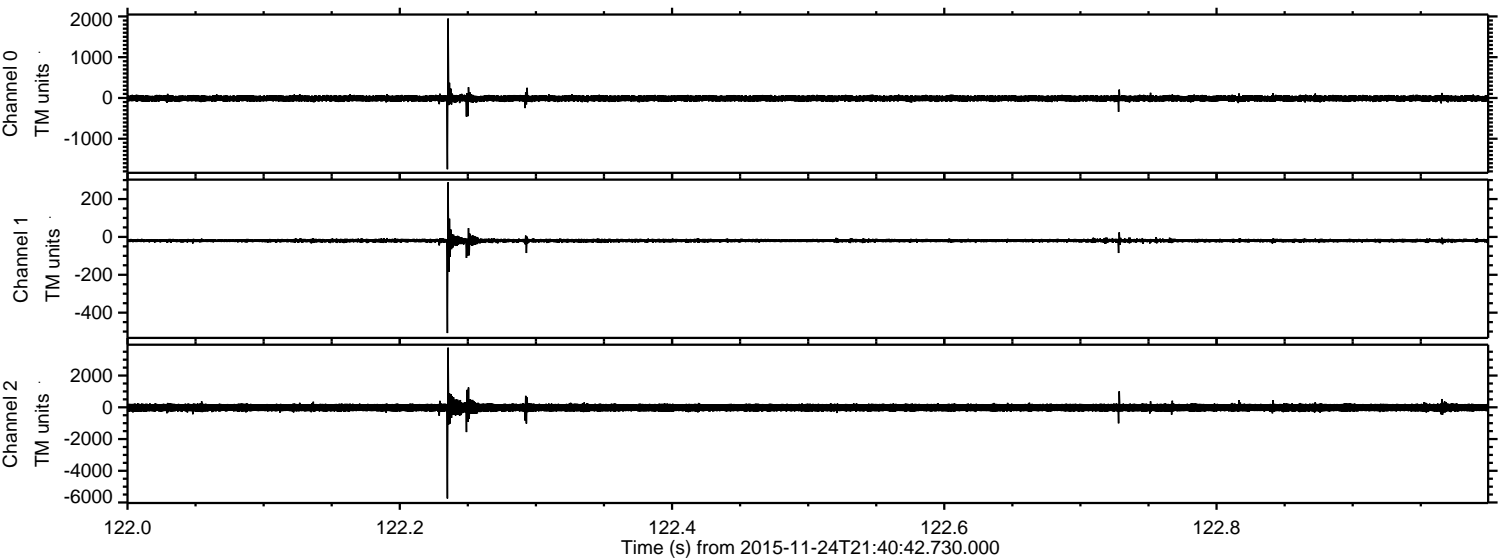



Processed Wed Dec 2 01:53:29 2015 by ELM ver.2012-10-06 from 001\_\_elm20151124\_214041\_\_dat00.bin

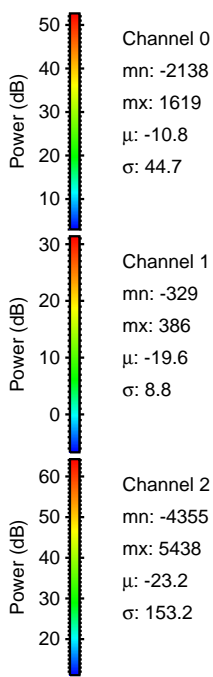
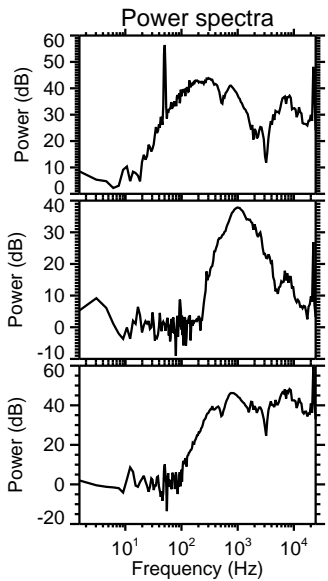
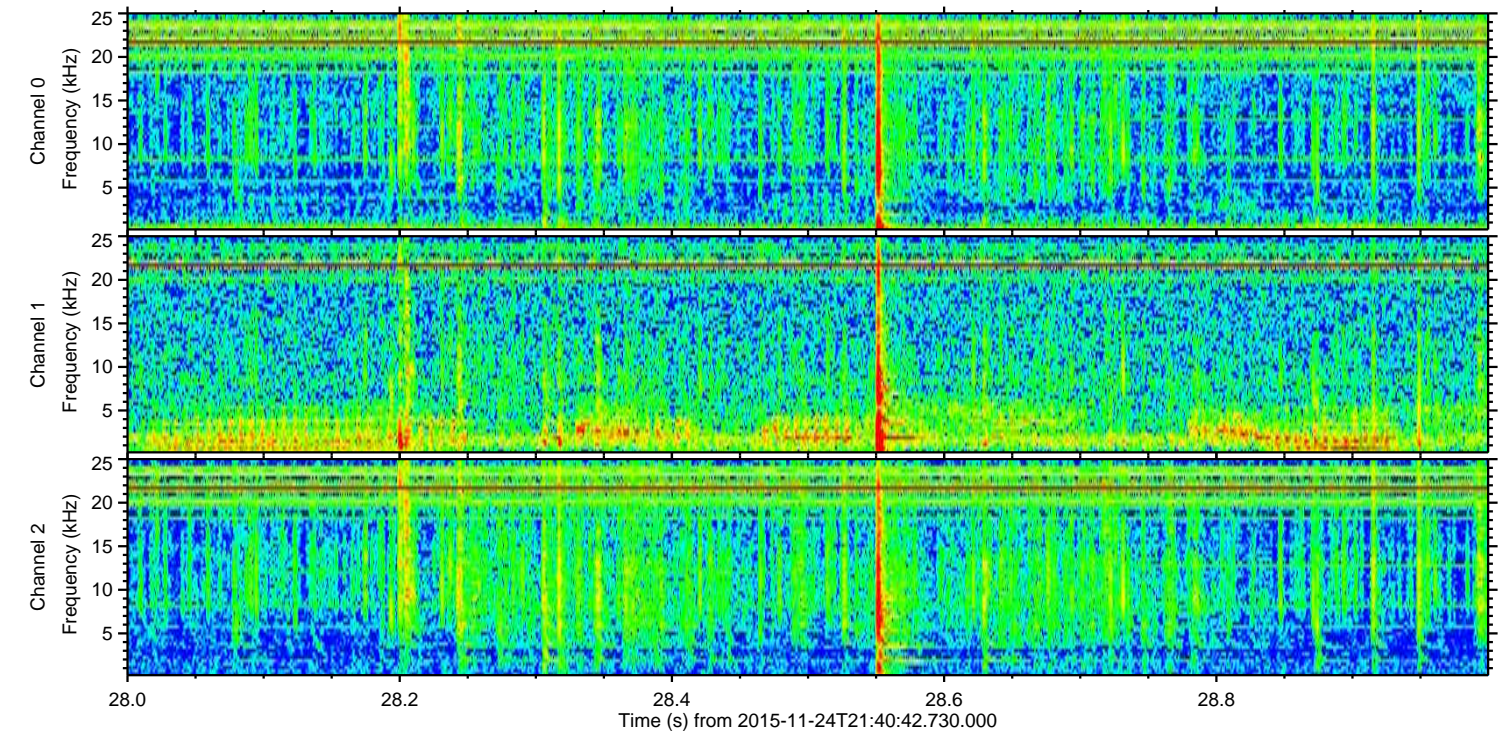
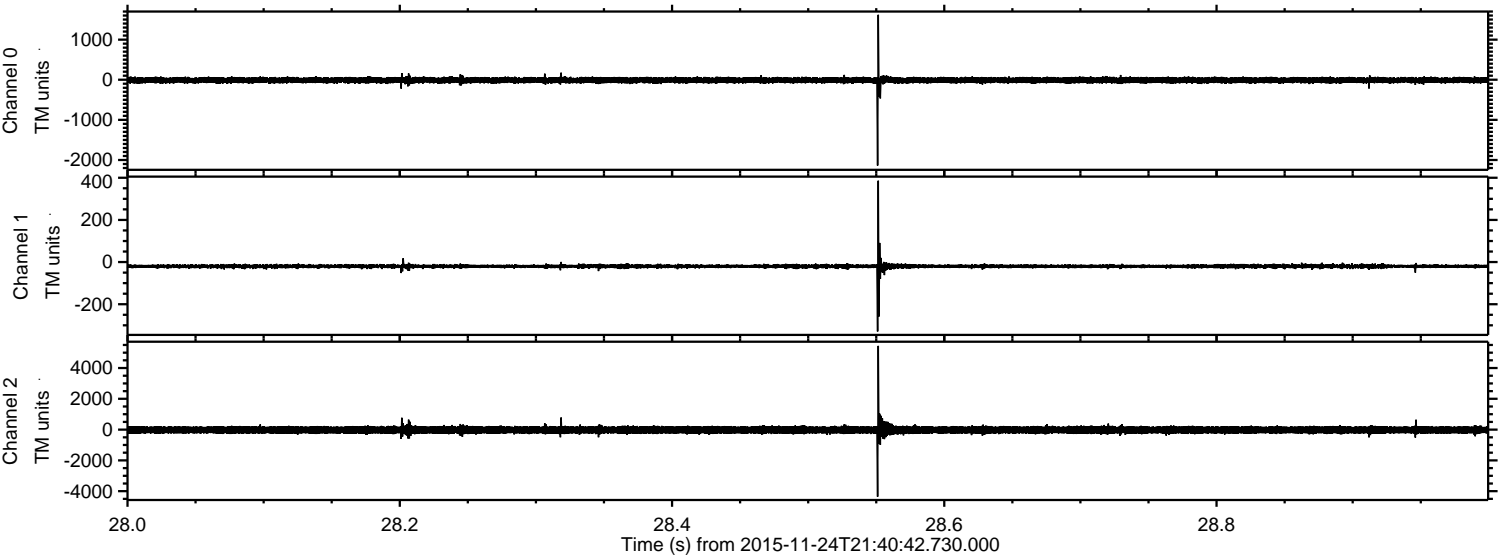



Processed Wed Dec 2 01:53:30 2015 by ELM ver.2012-10-06 from 001\_\_elm20151124\_214041\_\_dat00.bin

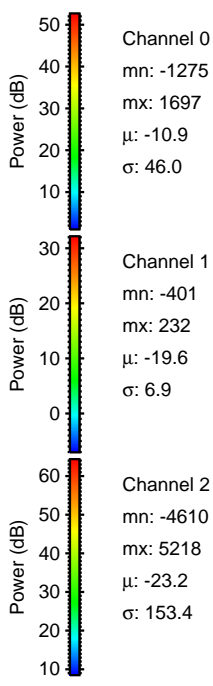
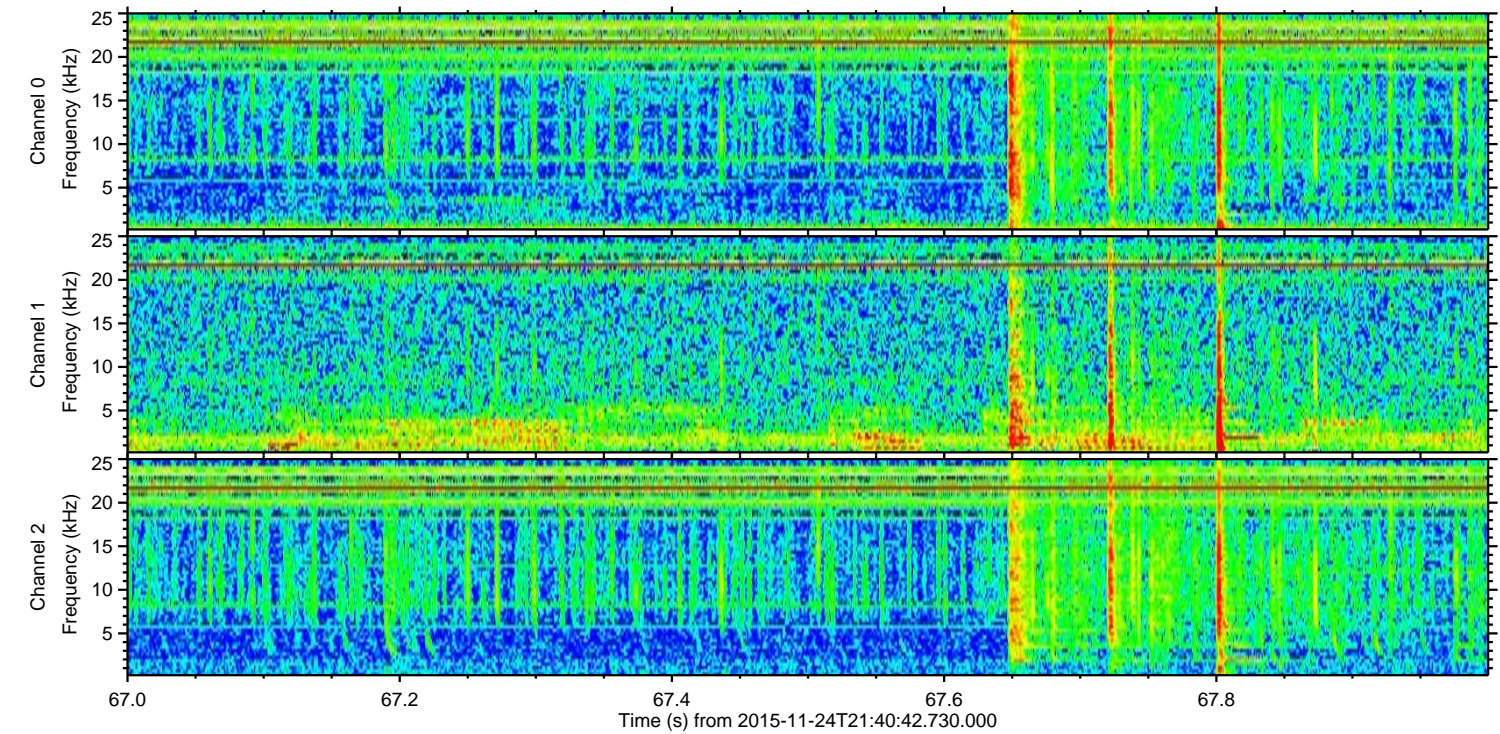
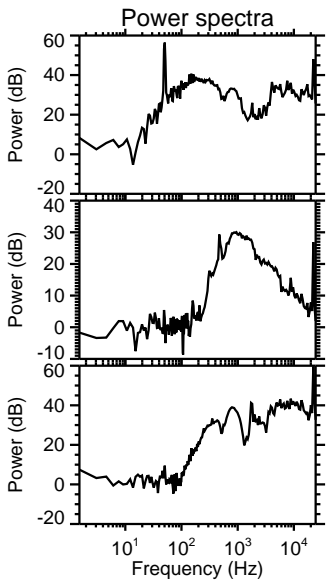
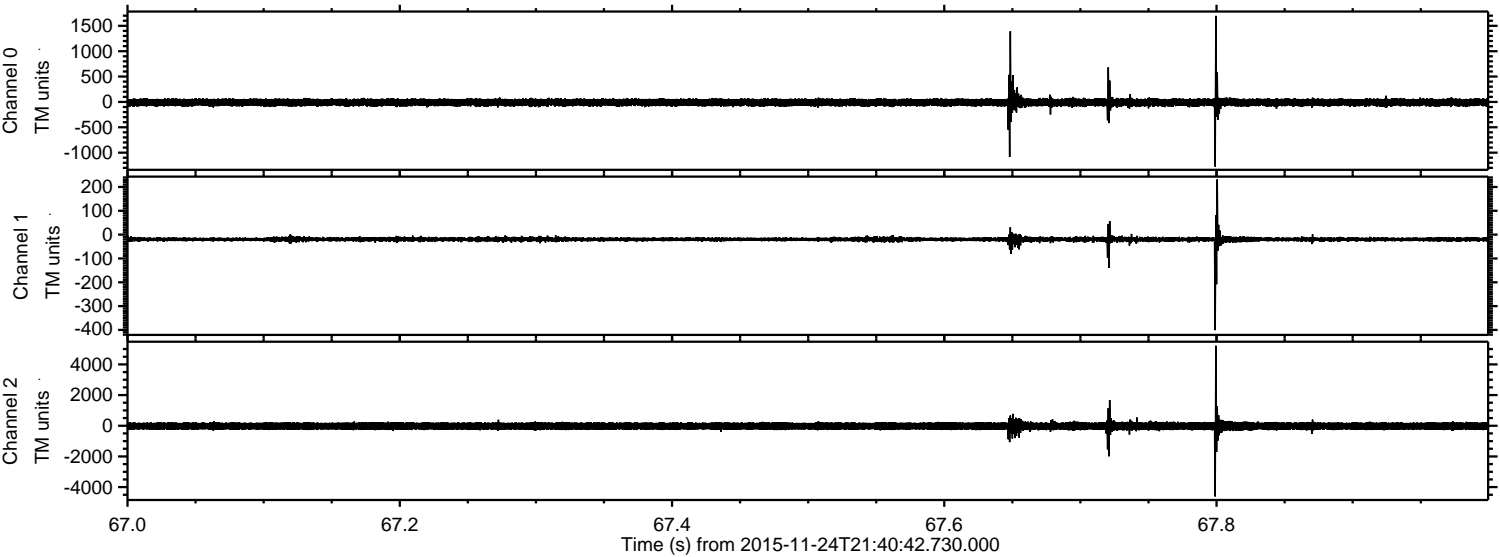



Processed Wed Dec 2 01:53:31 2015 by ELM ver.2012-10-06 from 001\_\_elm20151124\_214041\_\_dat00.bin

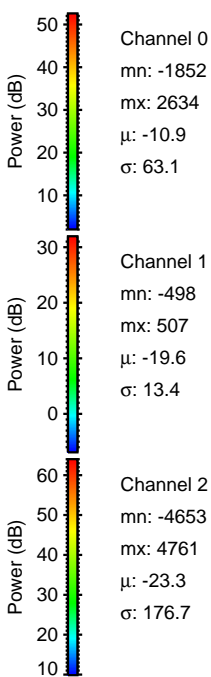
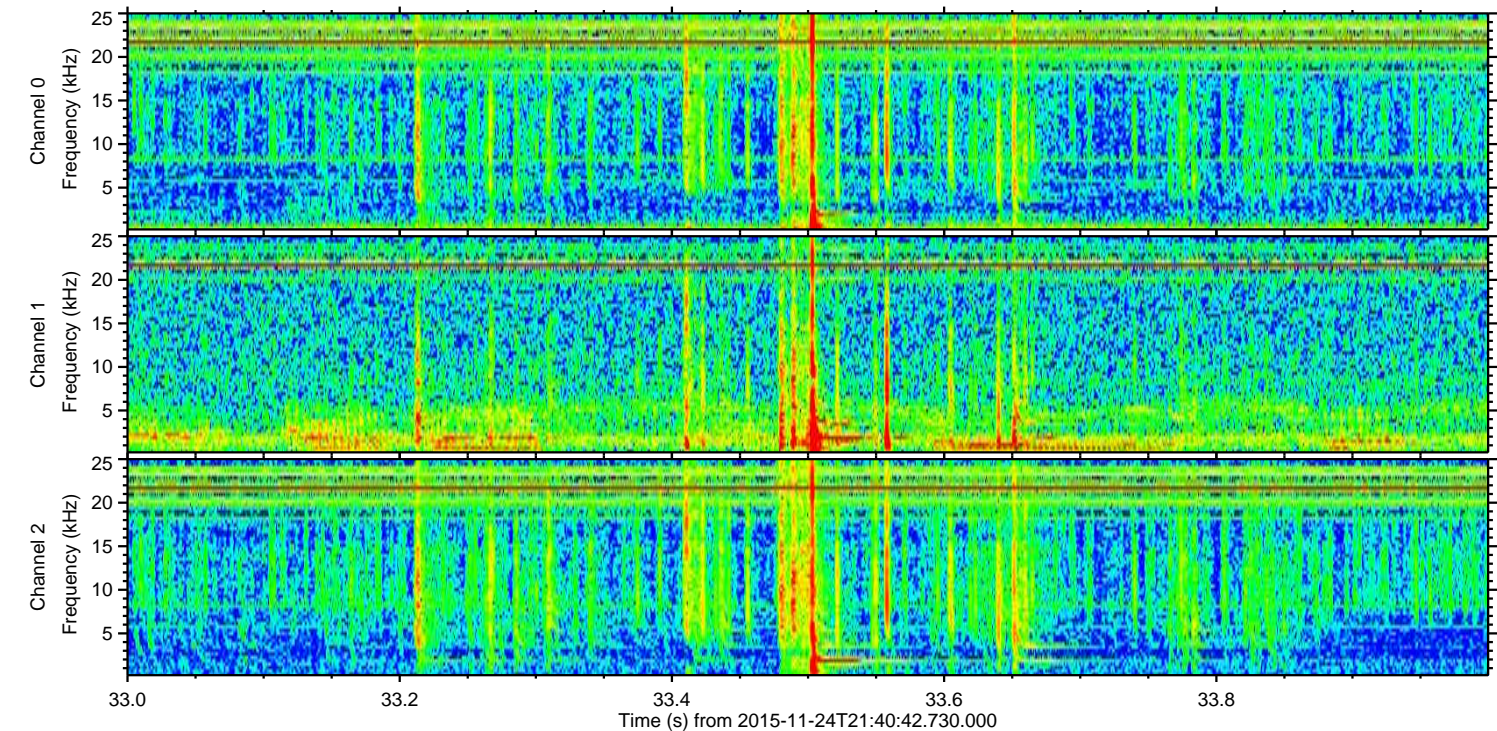
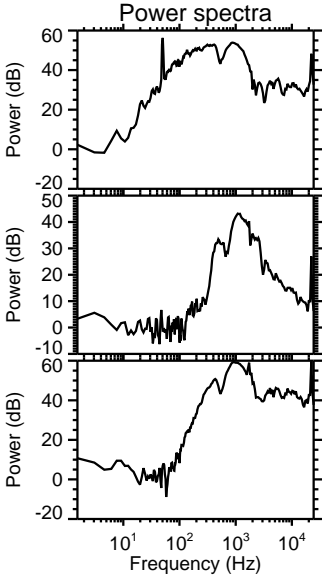
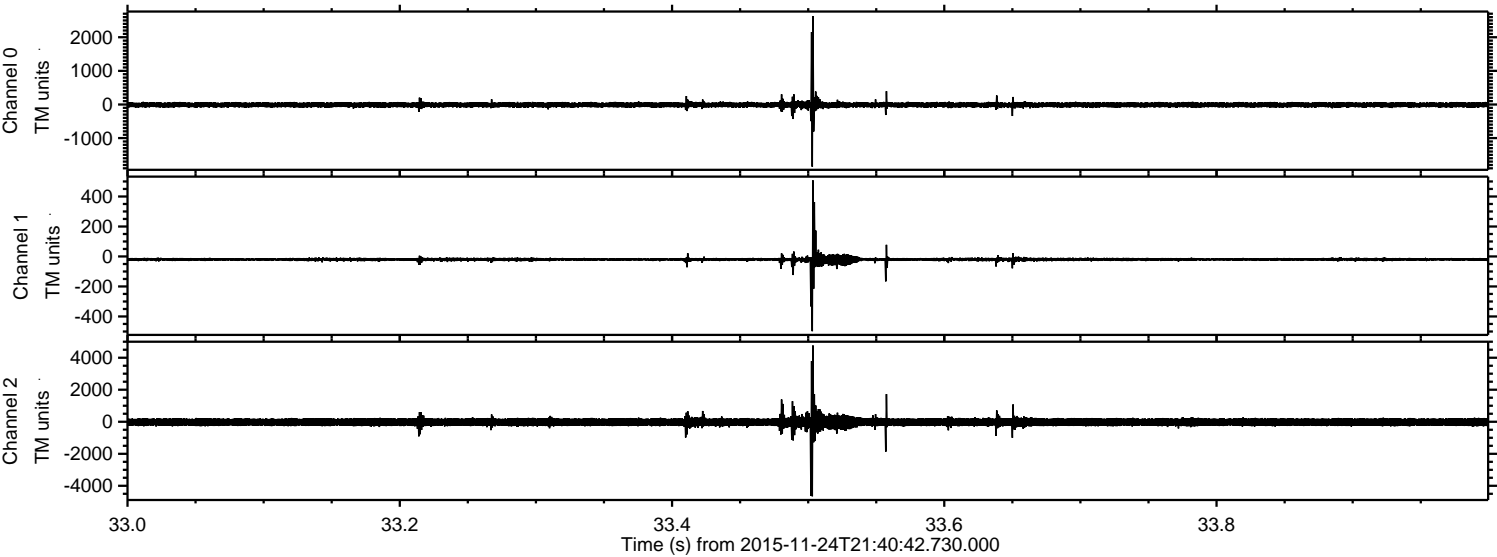



ELMAVAN 3D WAVEFORMS (Measured data sampled at 50 kHz) 51000 packets of 144 samples from 2015-11-24T21:40:42.730.000. Part 101/147

Processed Wed Dec 2 01:53:32 2015 by ELM ver.2012-10-06 from 001\_\_elm20151124\_214041\_\_dat00.bin

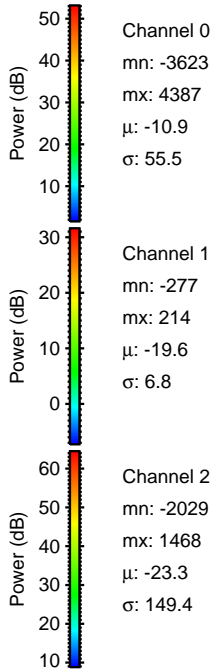
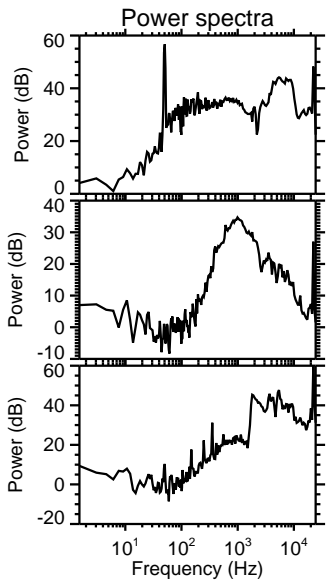
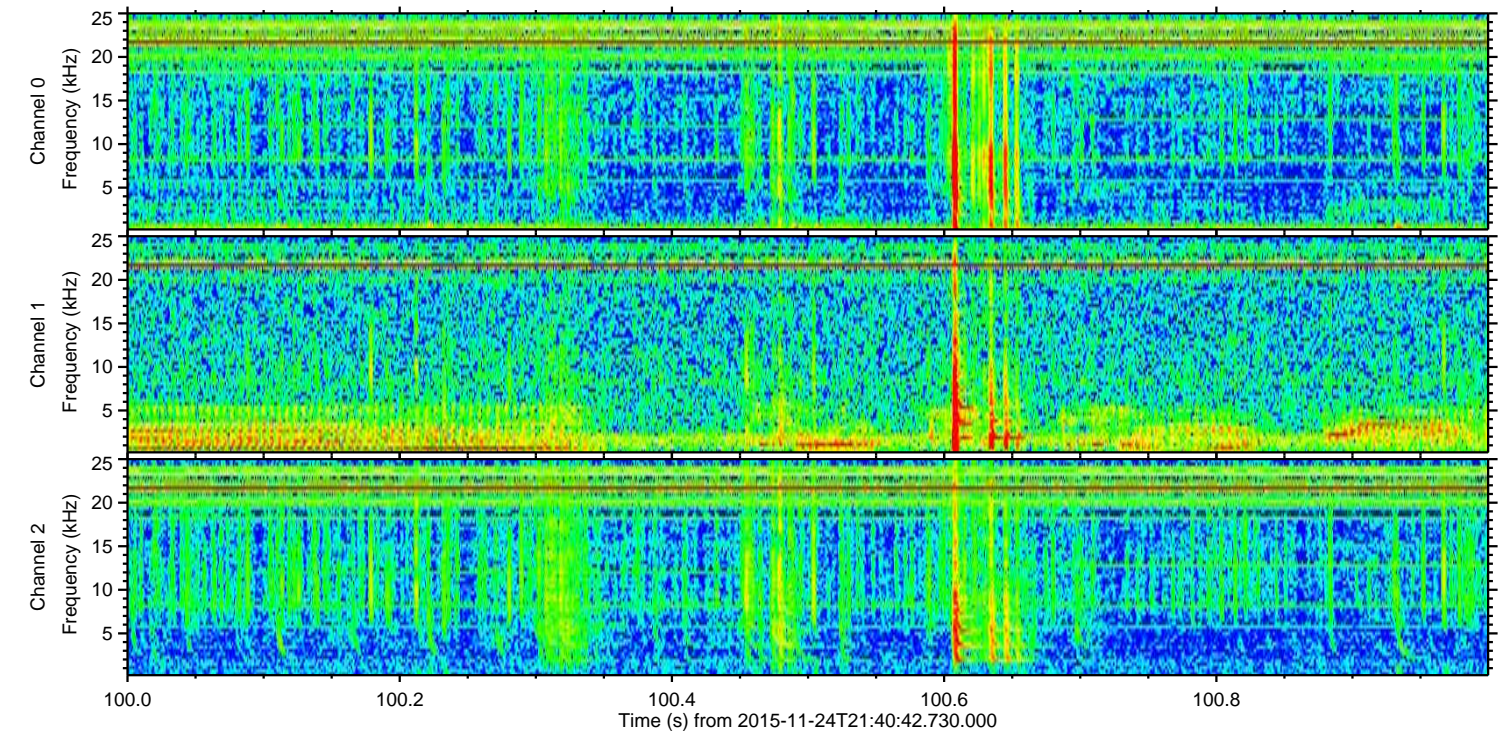
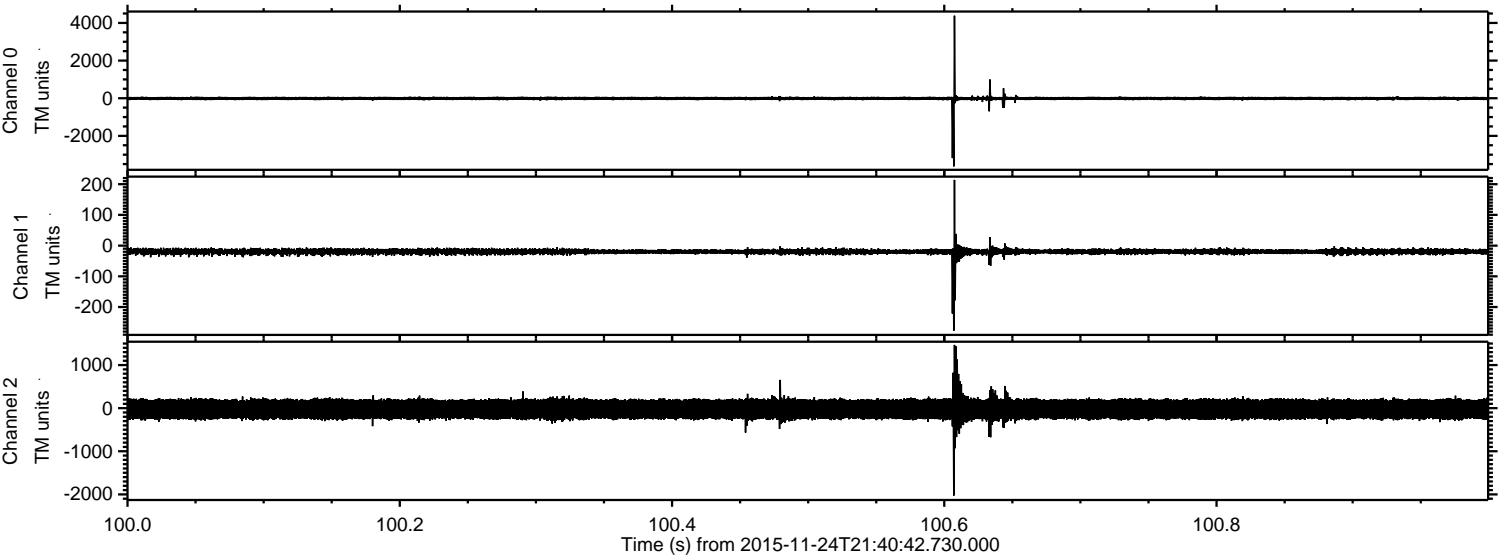



Processed Wed Dec 2 01:53:33 2015 by ELM ver.2012-10-06 from 001\_\_elm20151124\_214041\_\_dat00.bin

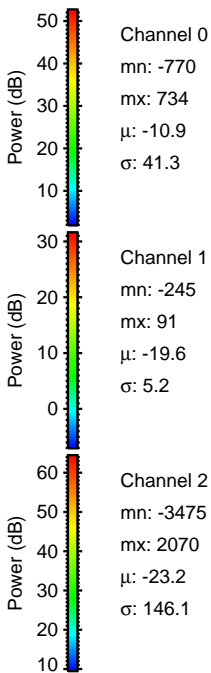
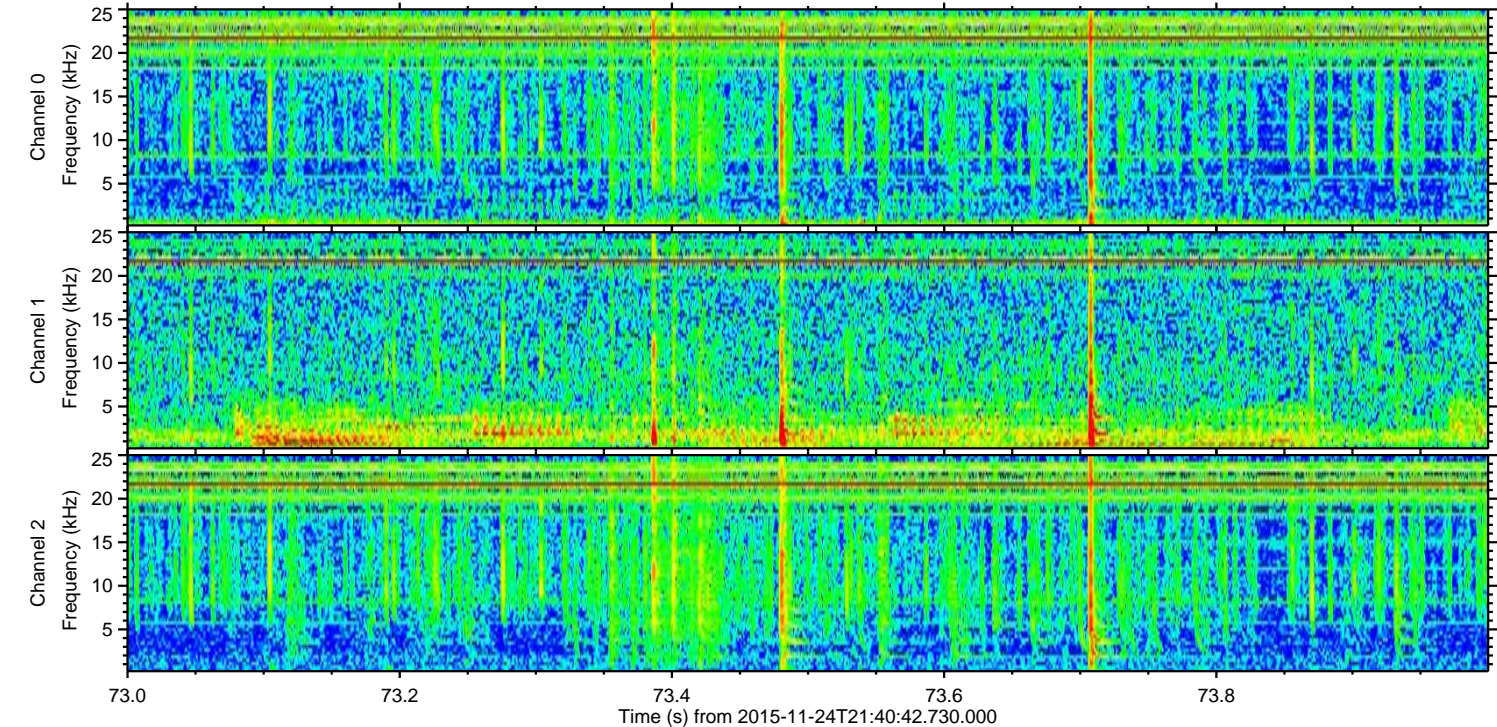
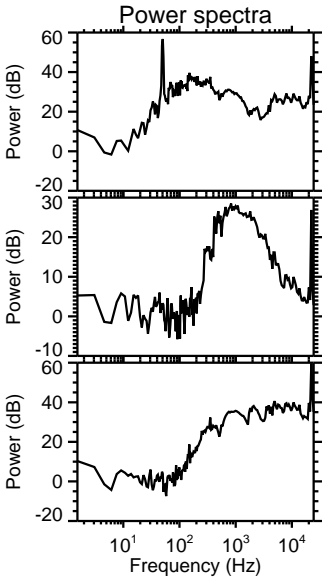
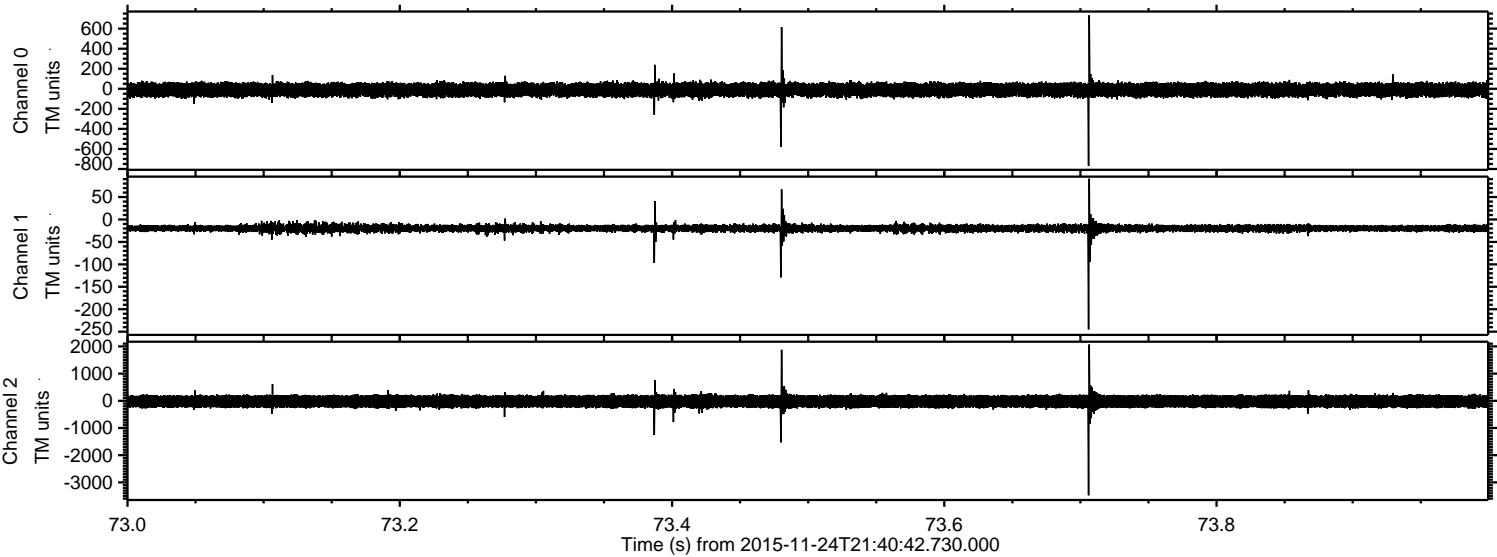



Processed Wed Dec 2 01:53:34 2015 by ELM ver.2012-10-06 from 001\_\_elm20151124\_214041\_\_dat00.bin

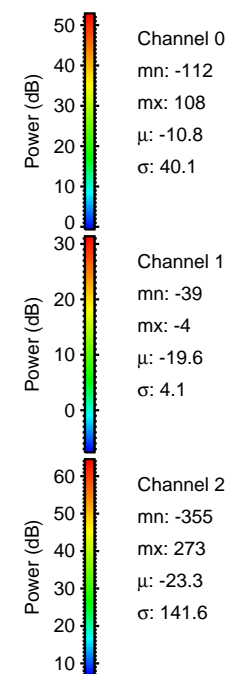
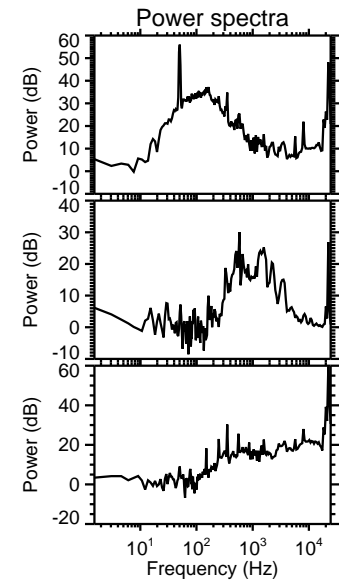
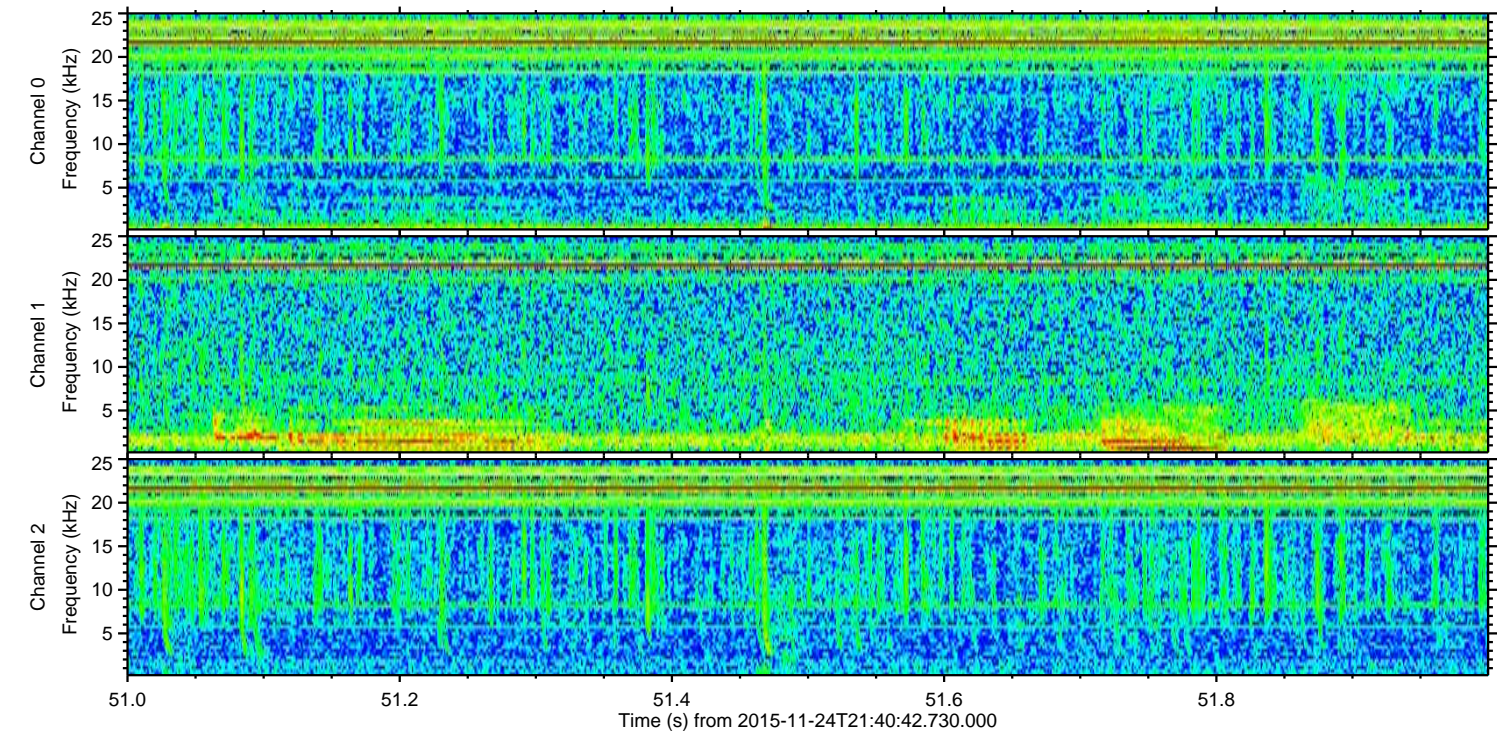
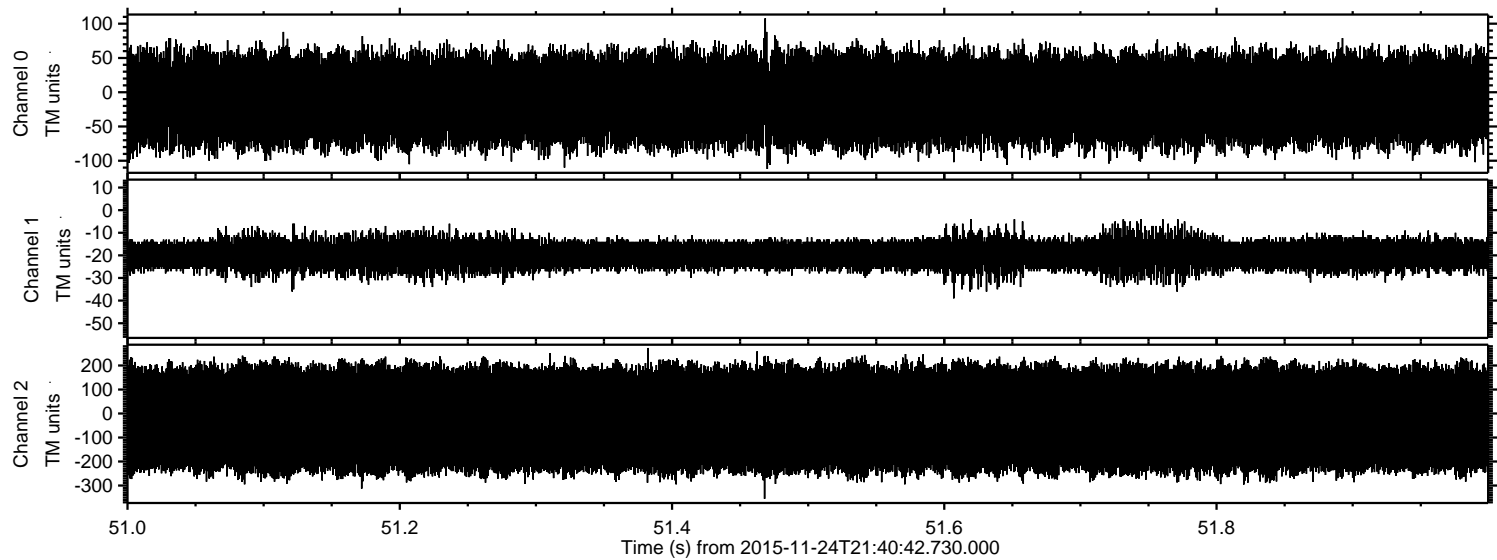

Channel 0  
mn: -112  
mx: 108  
 $\mu$ : -10.8  
 $\sigma$ : 40.1

Channel 1  
mn: -39  
mx: -4  
 $\mu$ : -19.6  
 $\sigma$ : 4.1

Channel 2  
mn: -355  
mx: 273  
 $\mu$ : -23.3  
 $\sigma$ : 141.6