

ELMAVAN 3D WAVEFORMS (Measured data sampled at 50 kHz) 51000 packets of 144 samples from 2015-11-17T07:14:40.540.999.

Processed Tue Nov 17 08:21:20 2015 by ELM ver.2012-10-06 from 001__elm20151117_071439__dat00.bin

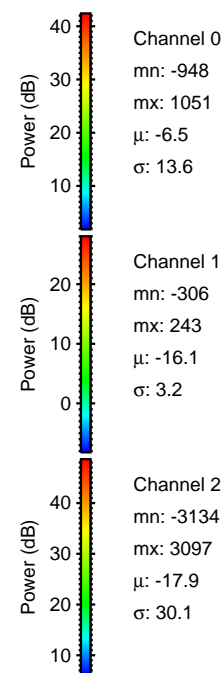

Processed Tue Nov 17 08:21:32 2015 by ELM ver.2012-10-06 from 001__elm20151117_071439__dat00.bin

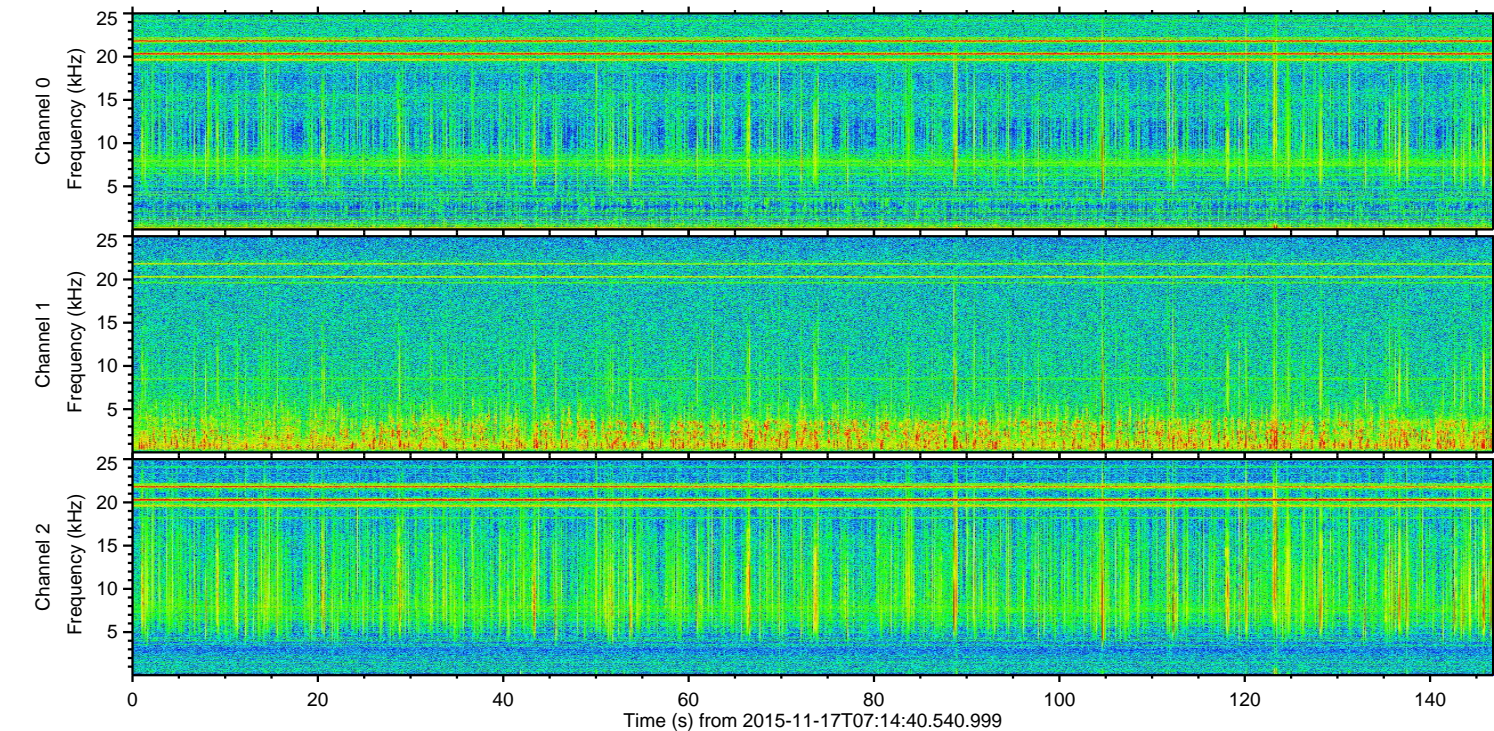
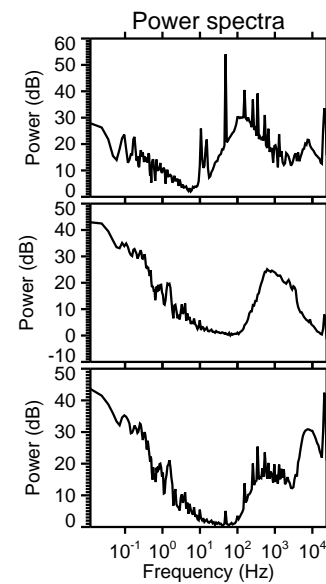
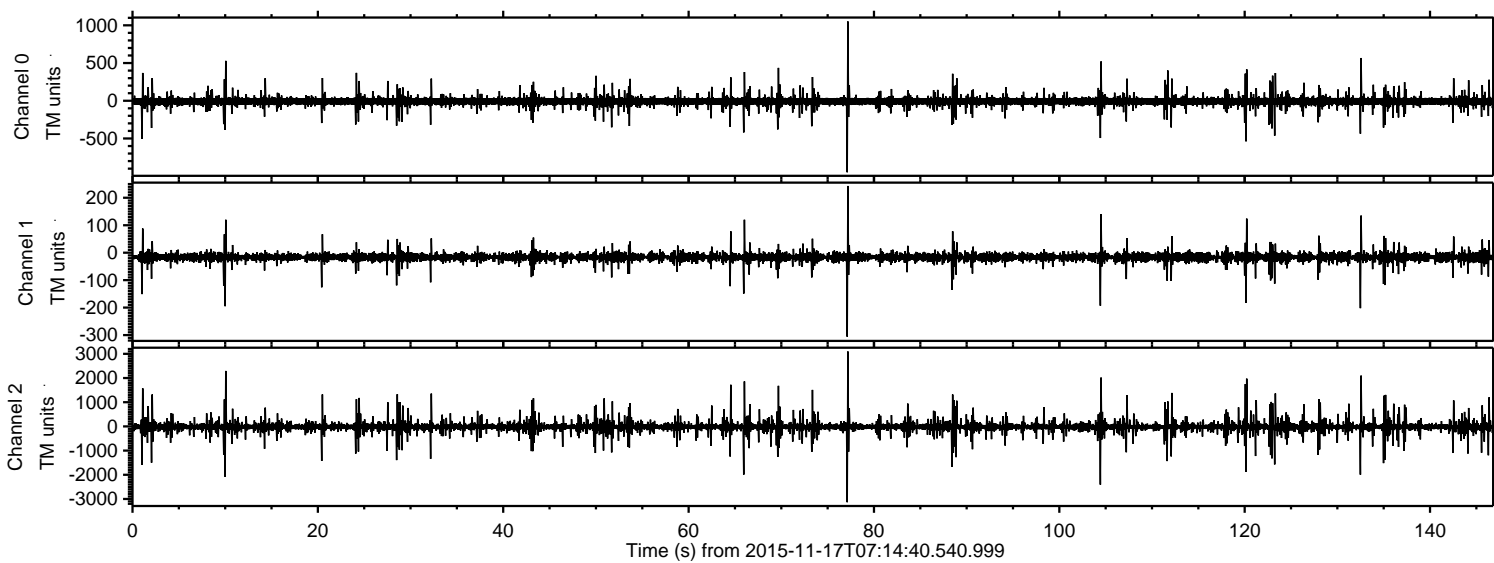
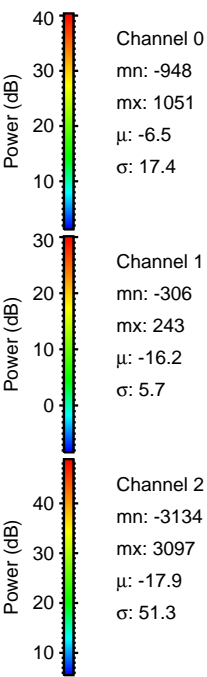
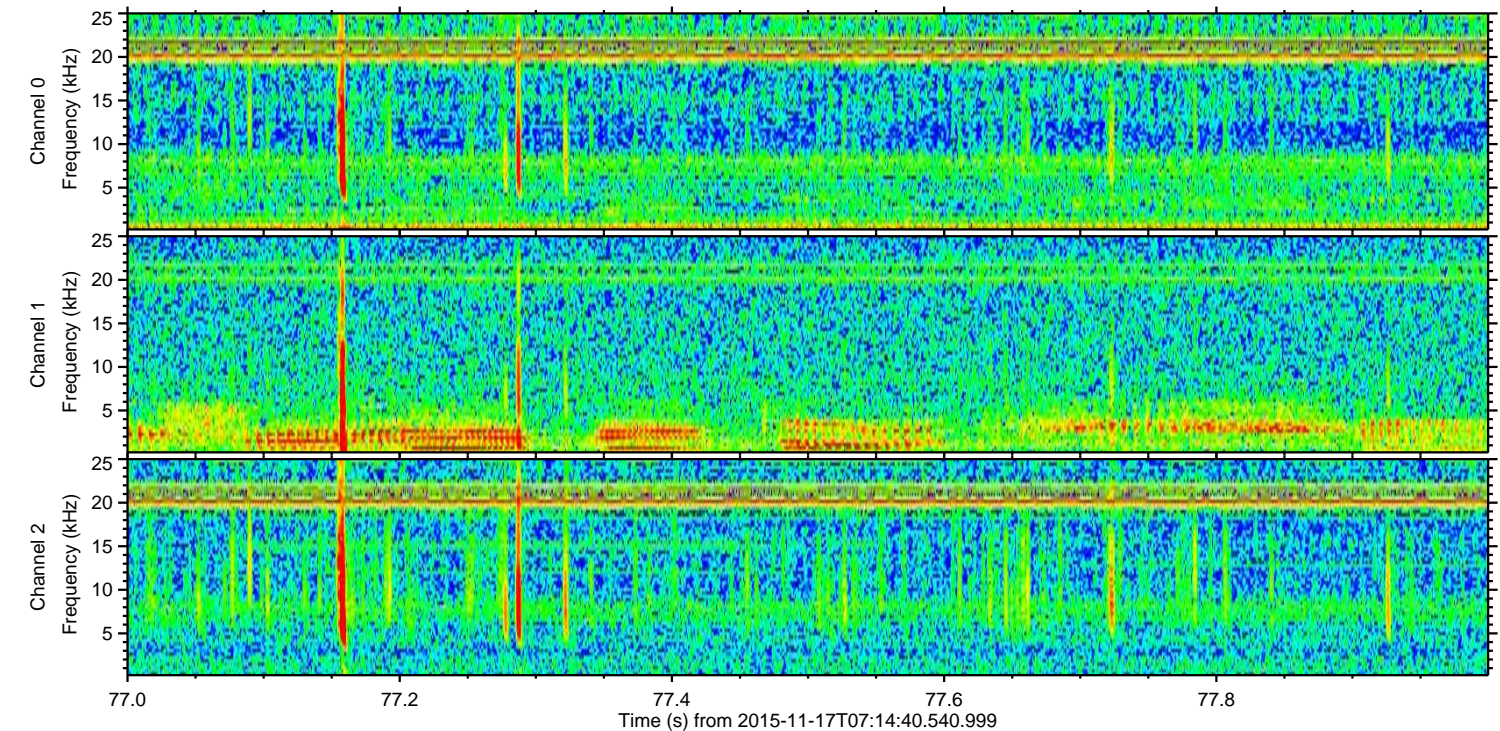
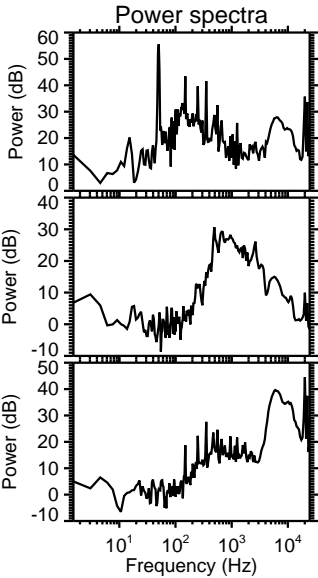
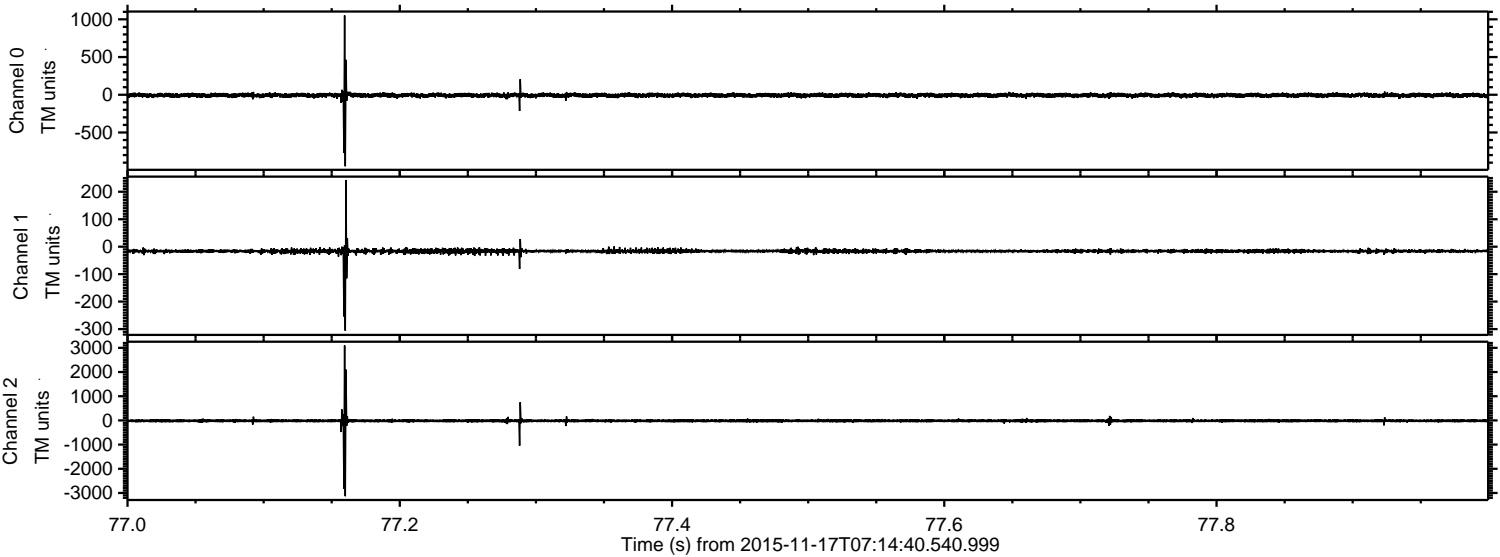

ELMAVAN 3D WAVEFORMS (Measured data sampled at 50 kHz) 51000 packets of 144 samples from 2015-11-17T07:14:40.540.999. Part 105/147

Processed Tue Nov 17 08:21:33 2015 by ELM ver.2012-10-06 from 001__elm20151117_071439__dat00.bin

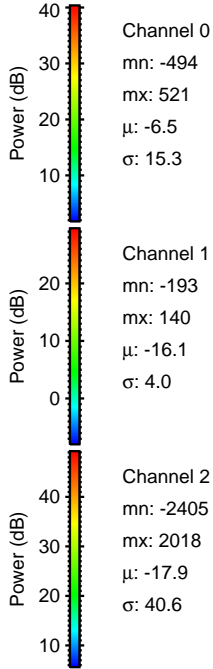
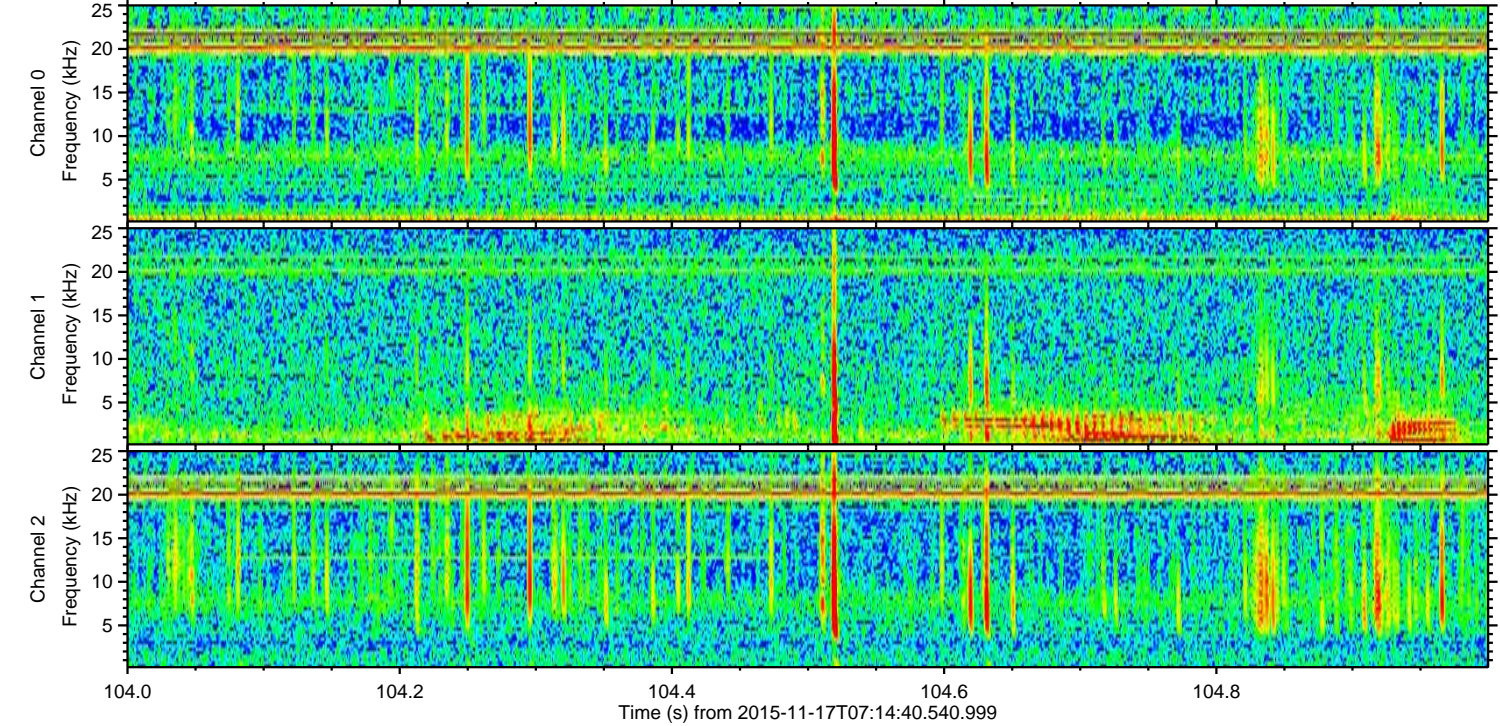
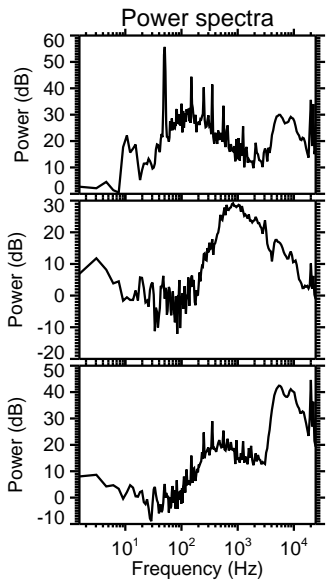
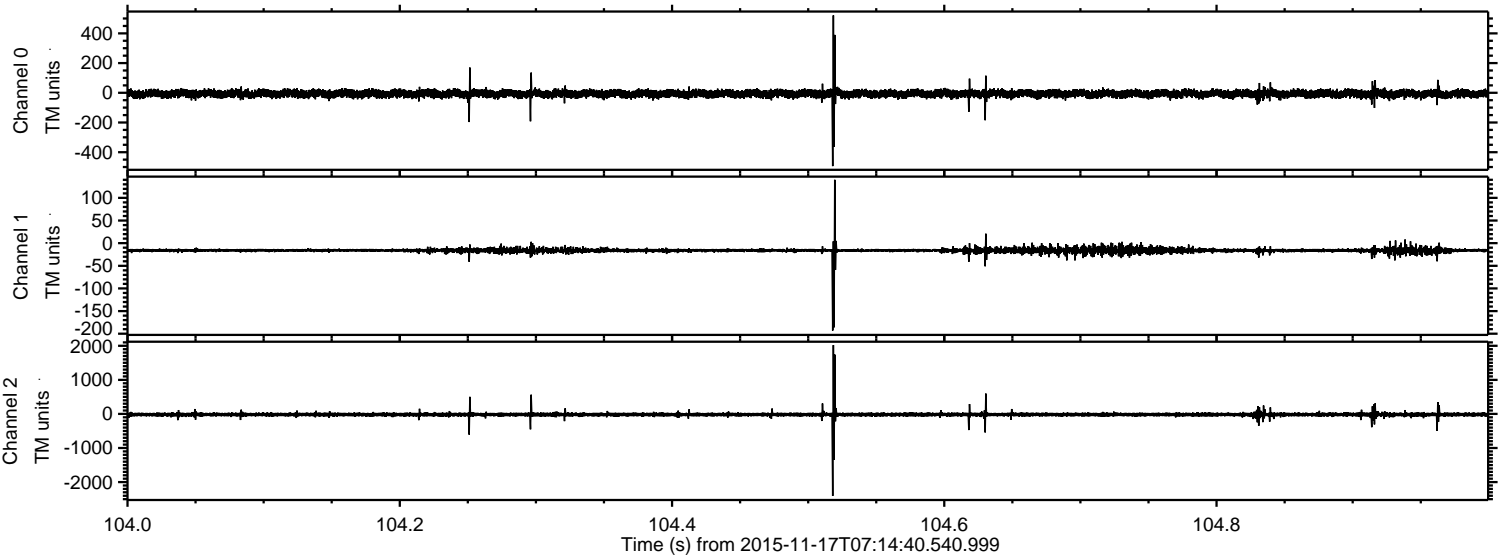

ELMAVAN 3D WAVEFORMS (Measured data sampled at 50 kHz) 51000 packets of 144 samples from 2015-11-17T07:14:40.540.999. Part 11/147

Processed Tue Nov 17 08:21:34 2015 by ELM ver.2012-10-06 from 001__elm20151117_071439__dat00.bin

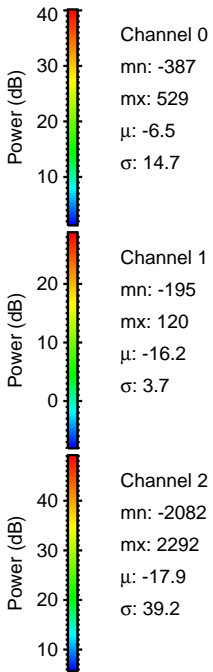
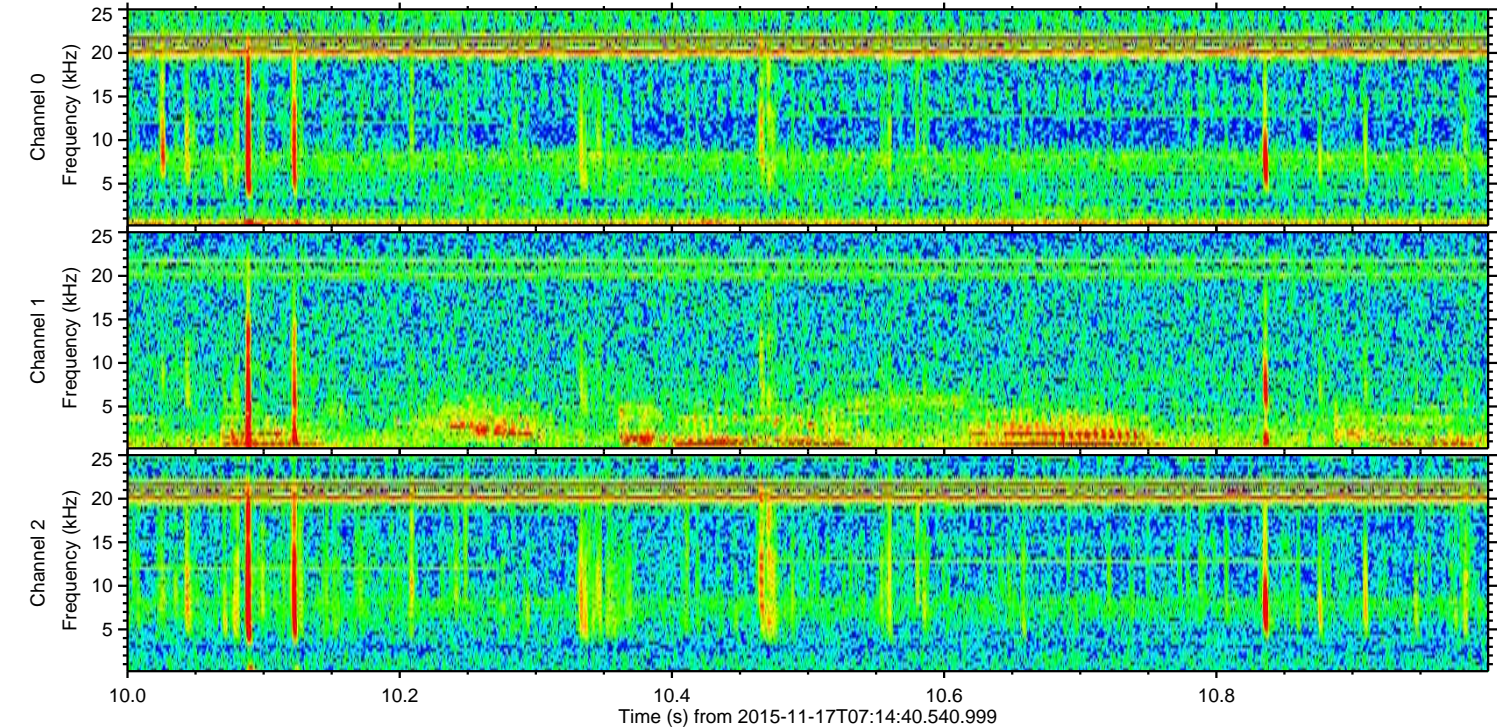
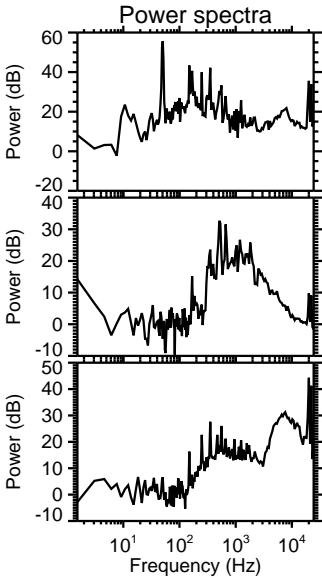
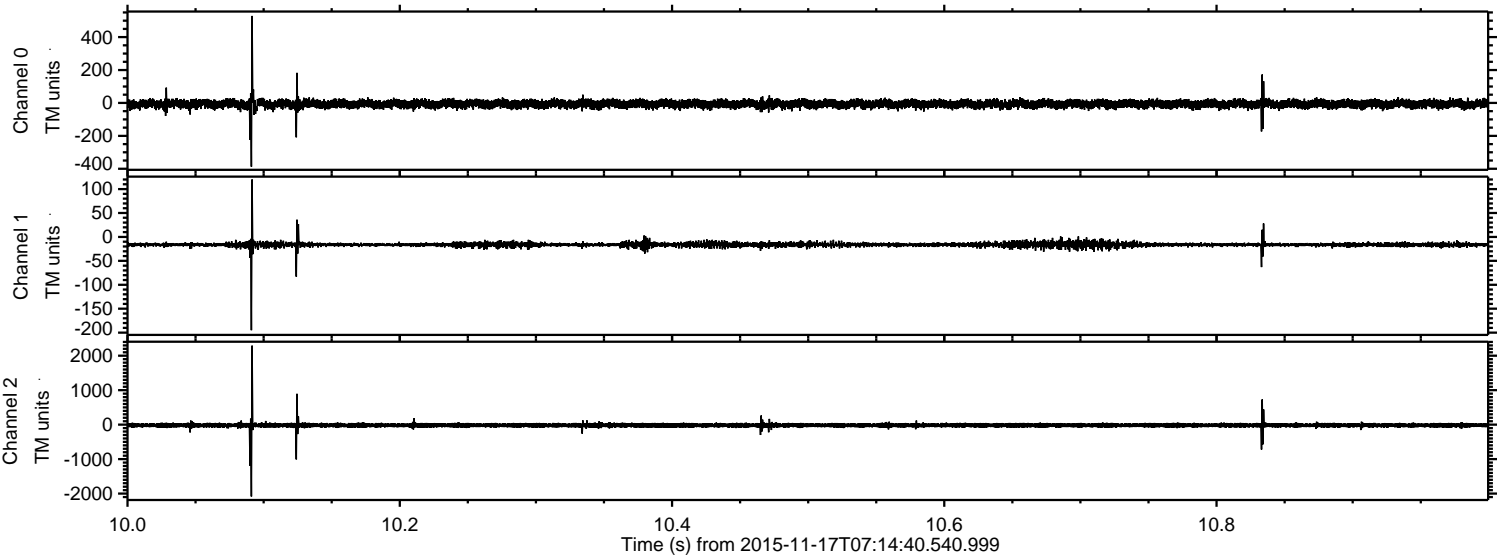

ELMAVAN 3D WAVEFORMS (Measured data sampled at 50 kHz) 51000 packets of 144 samples from 2015-11-17T07:14:40.540.999. Part 133/147

Processed Tue Nov 17 08:21:35 2015 by ELM ver.2012-10-06 from 001__elm20151117_071439__dat00.bin

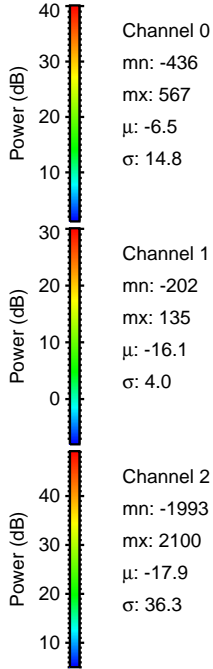
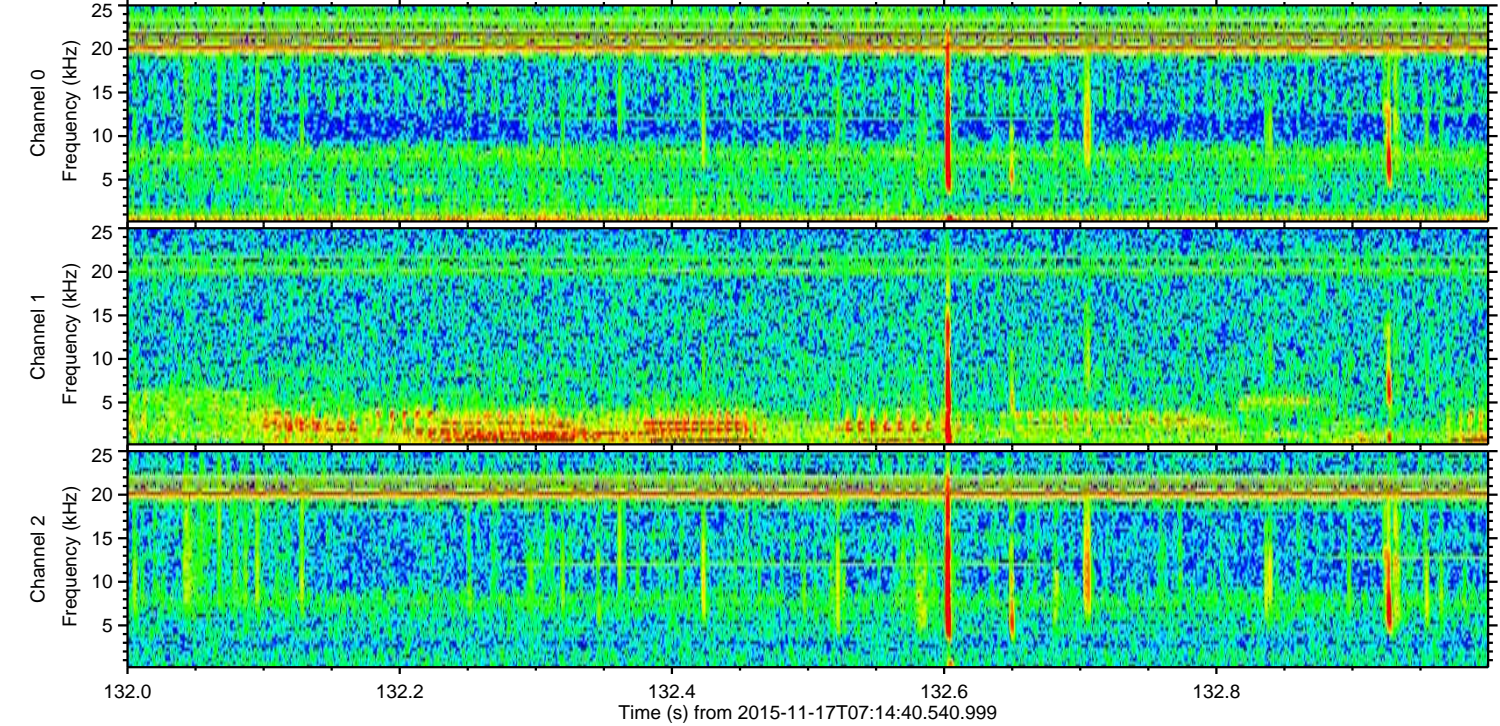
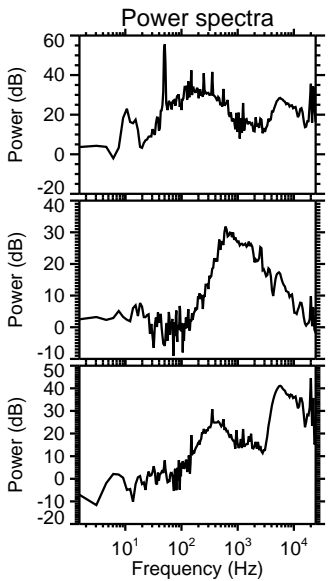
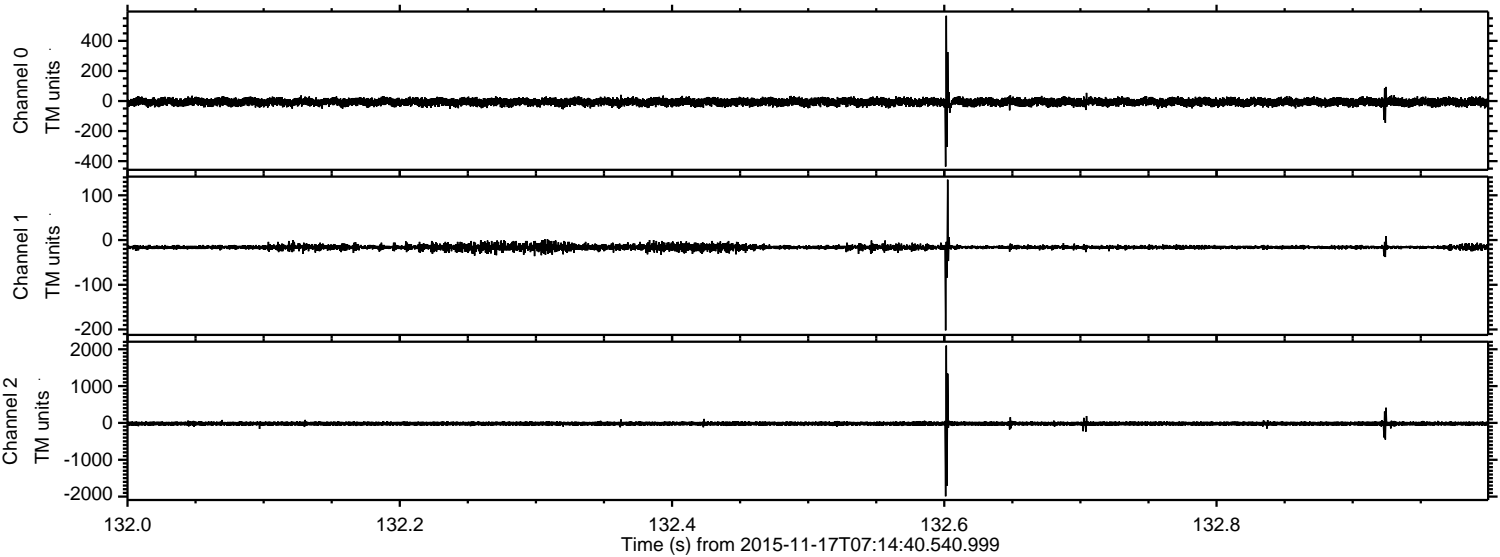

Processed Tue Nov 17 08:21:35 2015 by ELM ver.2012-10-06 from 001__elm20151117_071439__dat00.bin

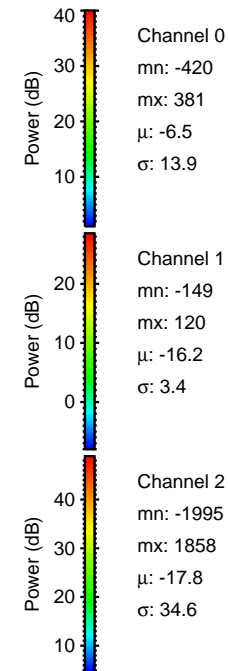
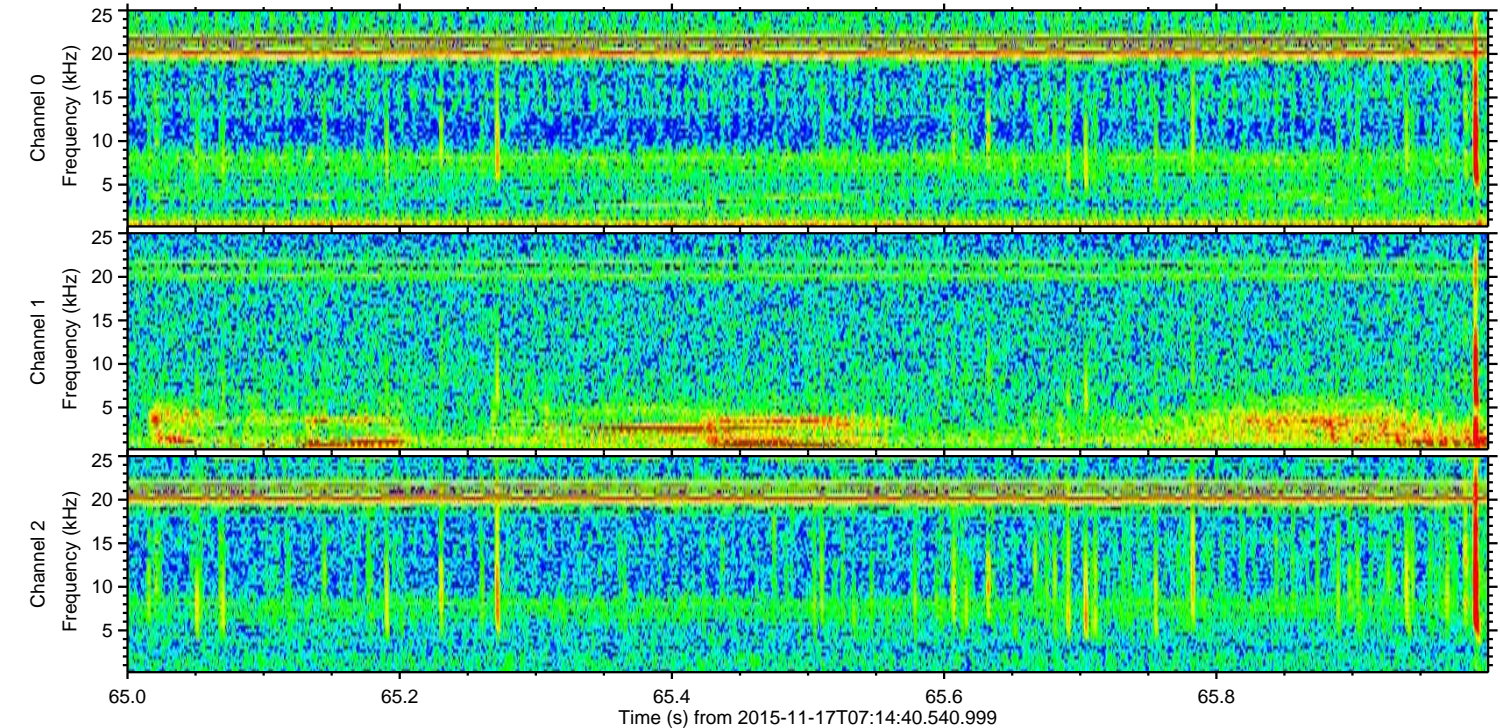
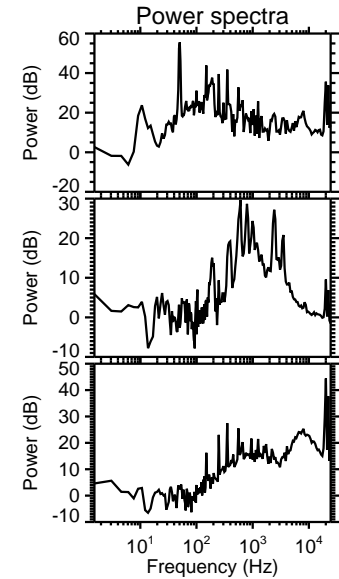
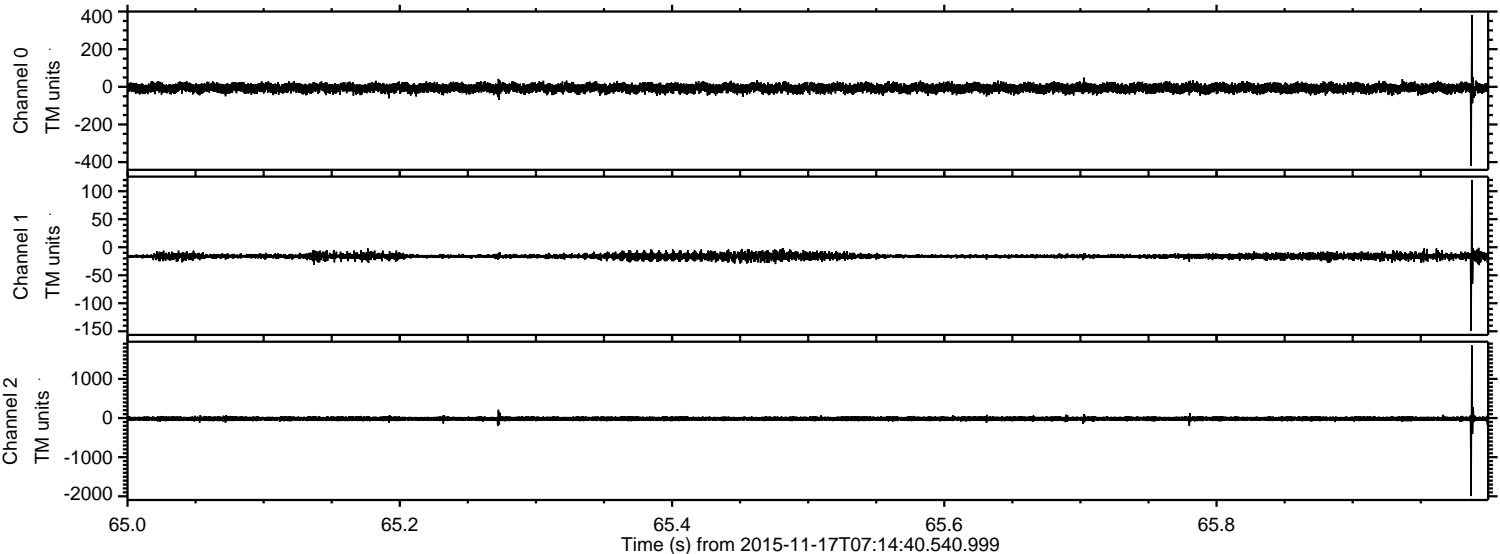

ELMAVAN 3D WAVEFORMS (Measured data sampled at 50 kHz) 51000 packets of 144 samples from 2015-11-17T07:14:40.540.999. Part 121/147

Processed Tue Nov 17 08:21:36 2015 by ELM ver.2012-10-06 from 001__elm20151117_071439__dat00.bin

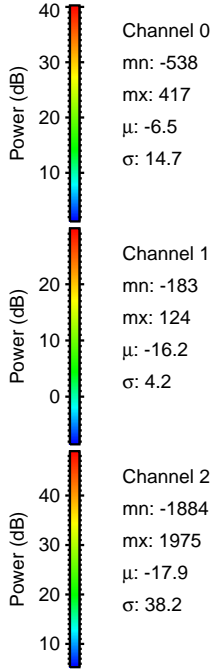
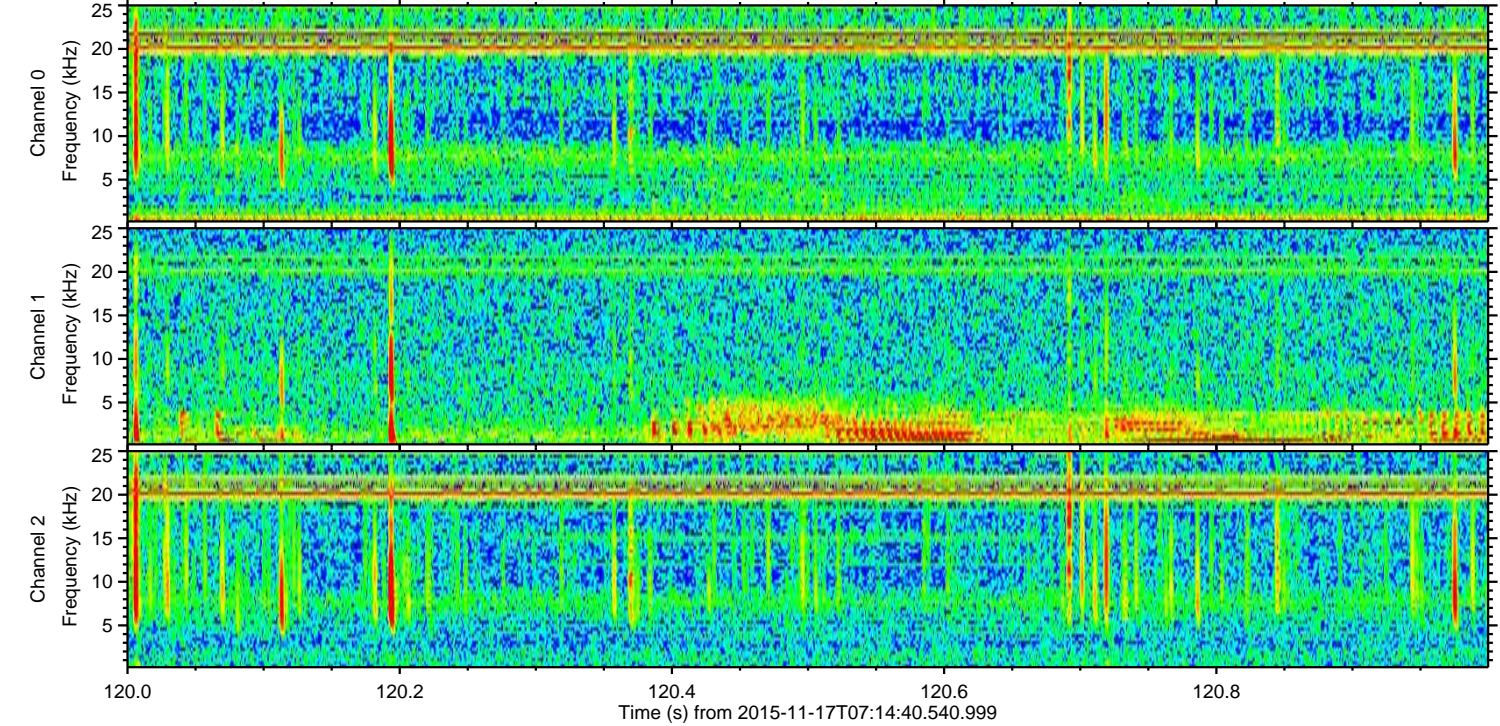
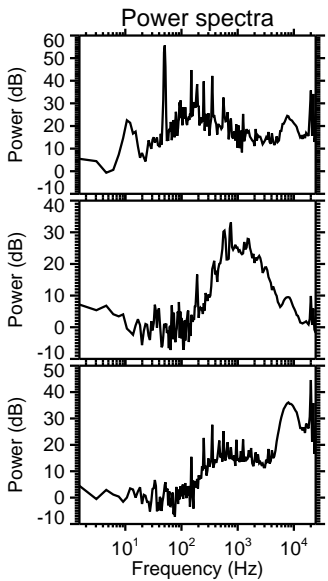
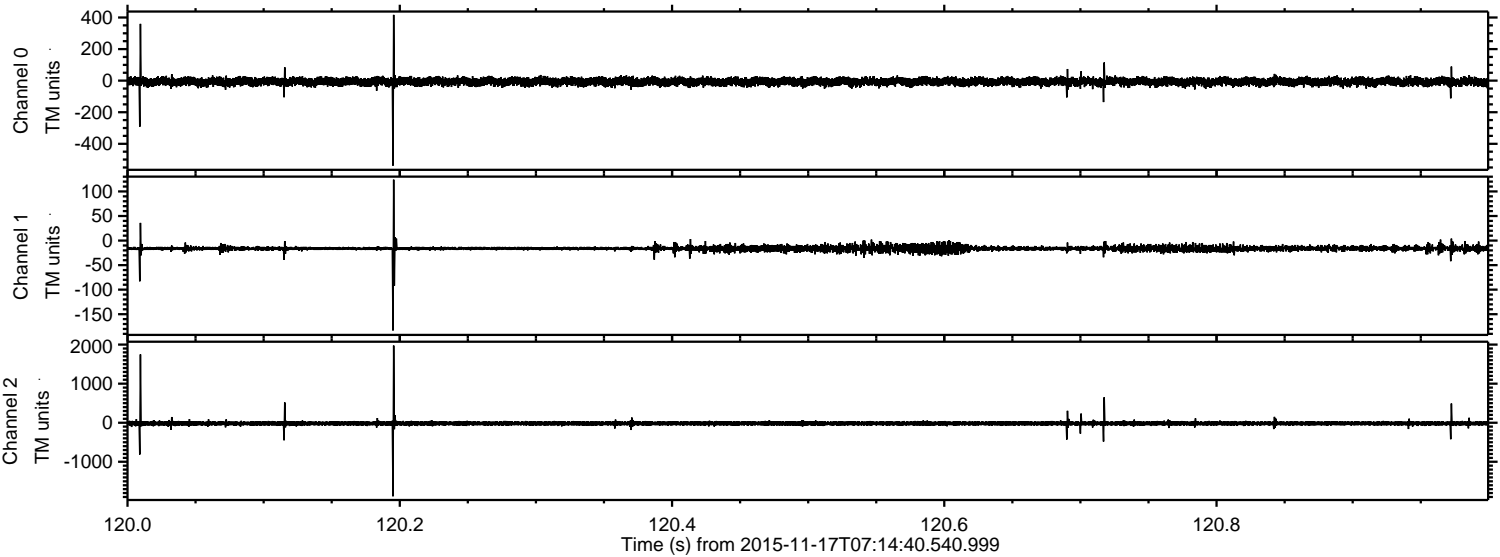

Power spectra

Channel 0
mn: -538
mx: 417
 μ : -6.5
 σ : 14.7

Channel 1
mn: -183
mx: 124
 μ : -16.2
 σ : 4.2

Channel 2
mn: -1884
mx: 1975
 μ : -17.9
 σ : 38.2

Processed Tue Nov 17 08:21:37 2015 by ELM ver.2012-10-06 from 001__elm20151117_071439__dat00.bin

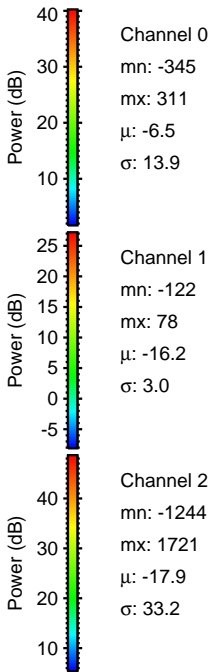
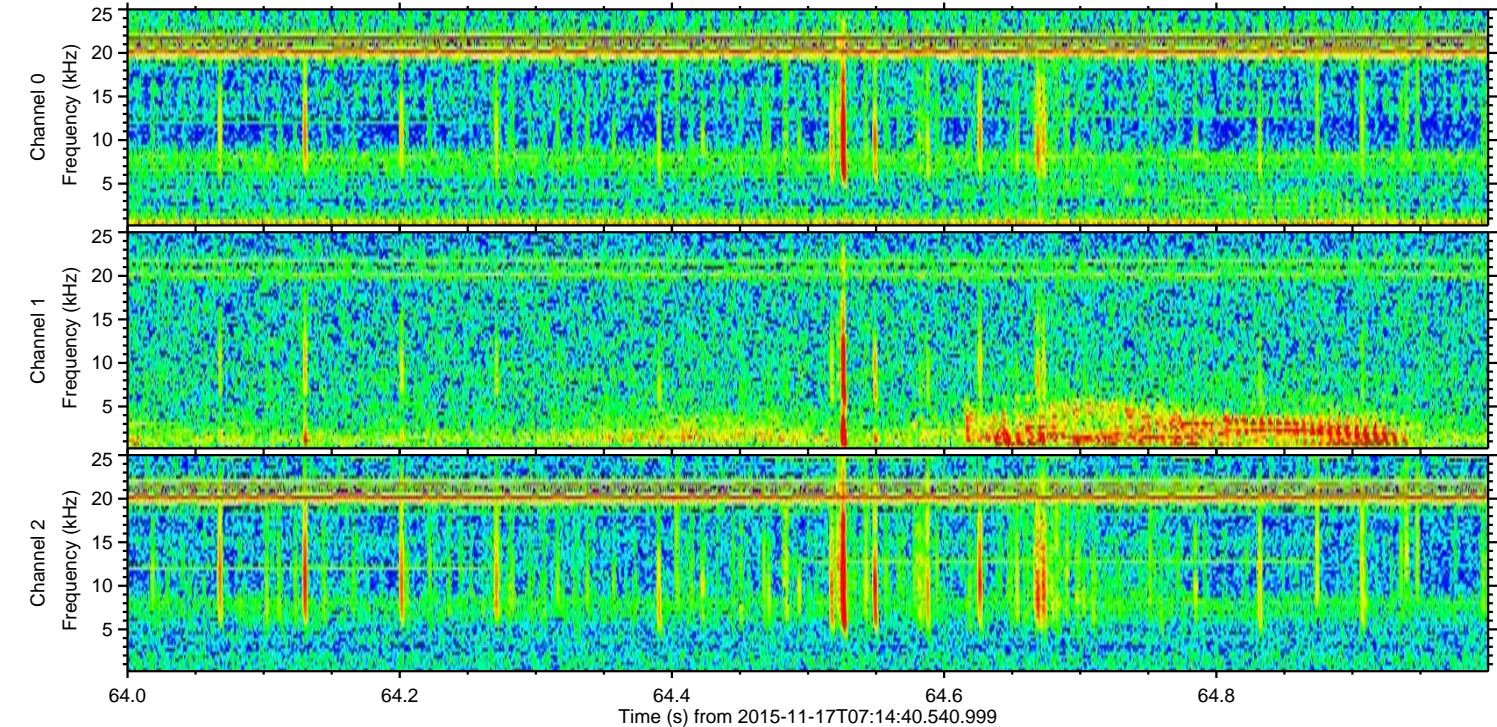
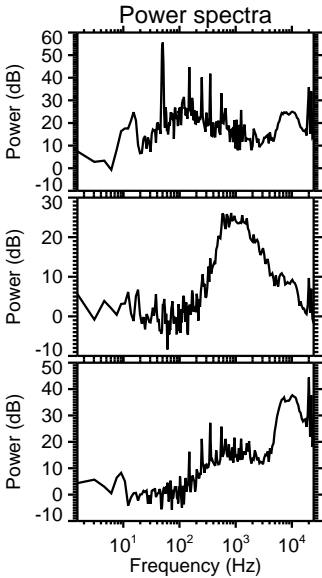
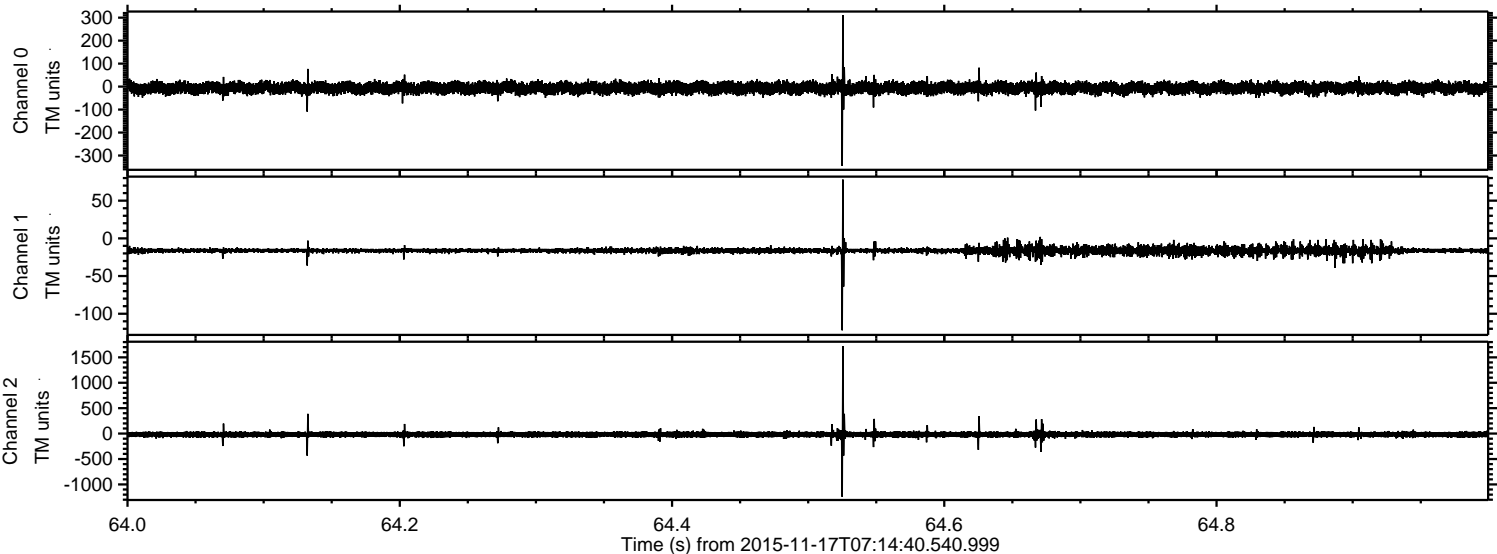

Processed Tue Nov 17 08:21:38 2015 by ELM ver.2012-10-06 from 001__elm20151117_071439__dat00.bin

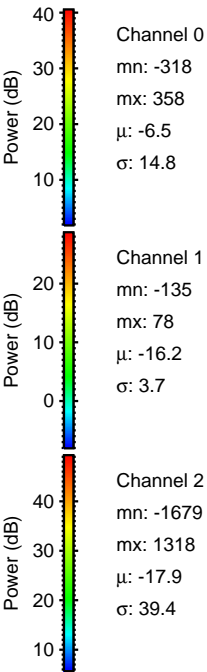
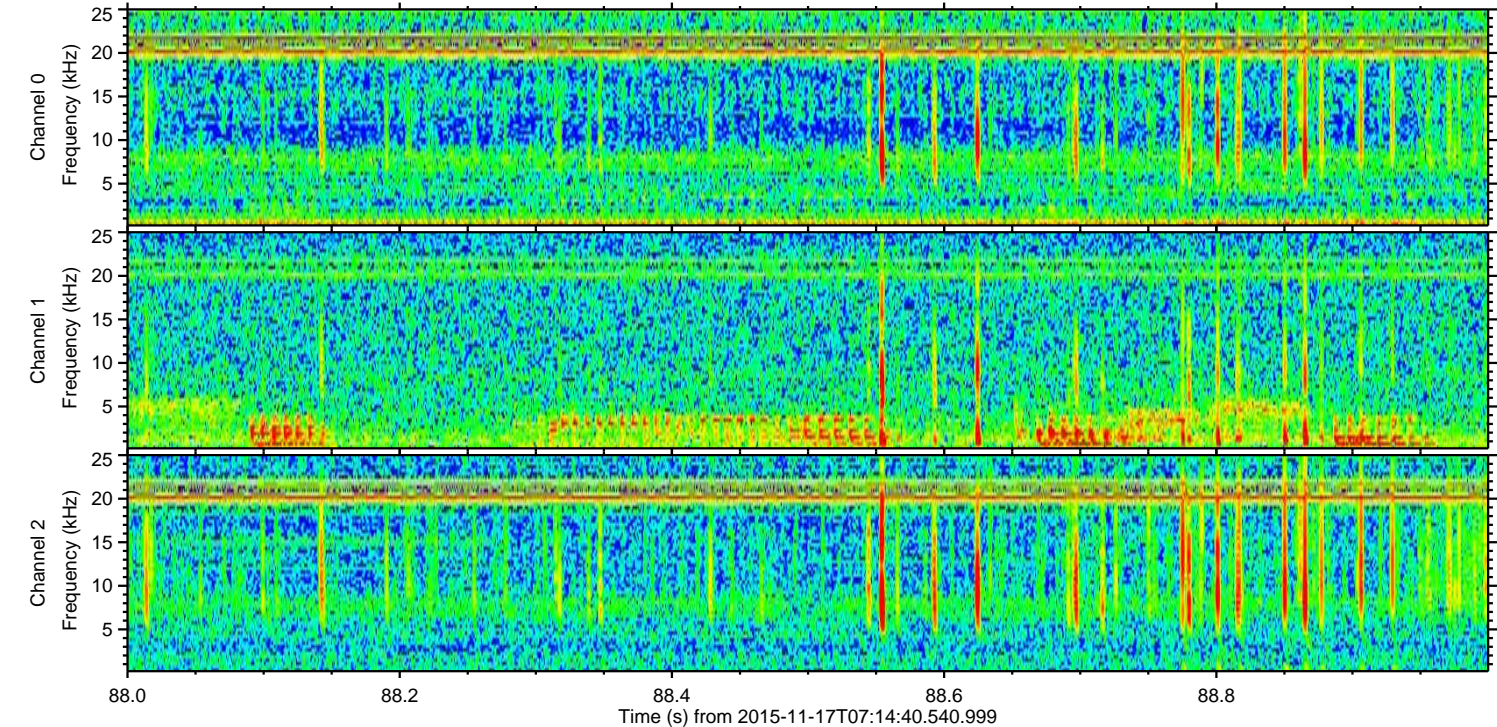
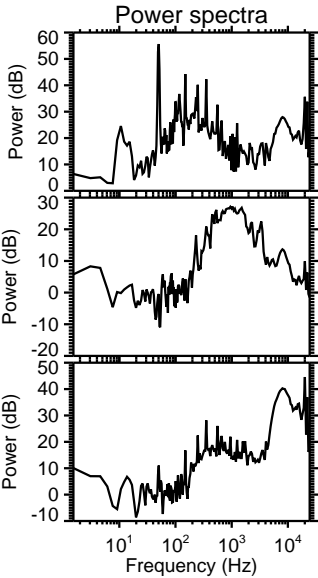
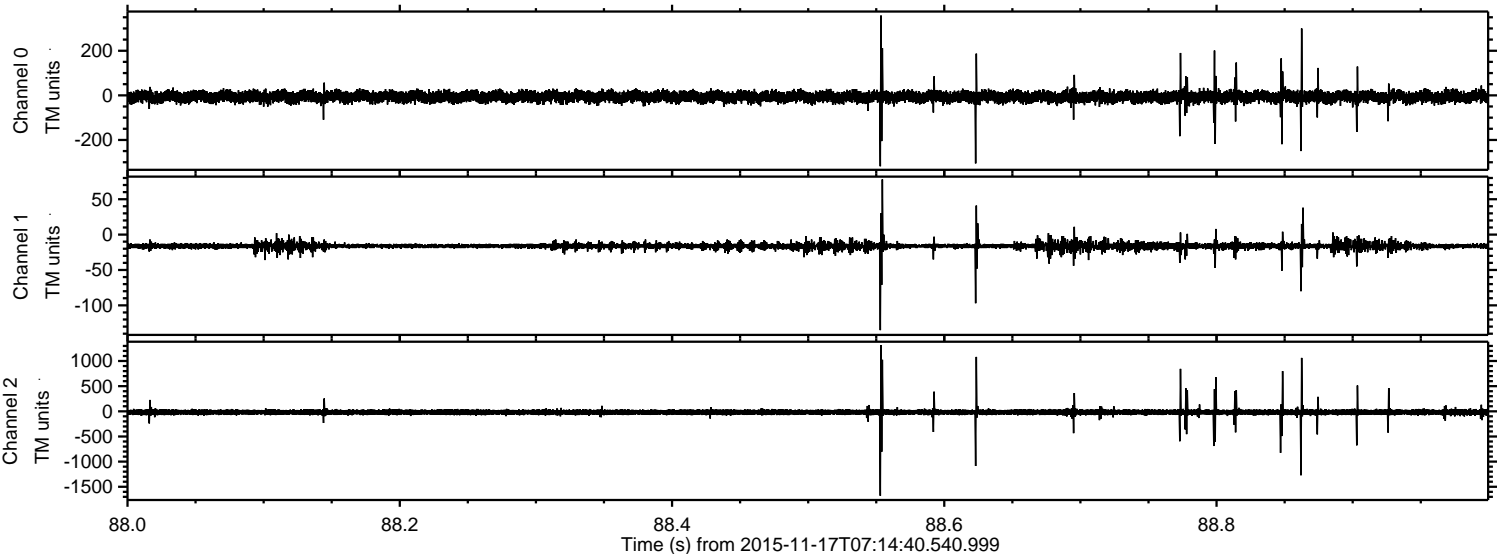

Processed Tue Nov 17 08:21:39 2015 by ELM ver.2012-10-06 from 001__elm20151117_071439__dat00.bin

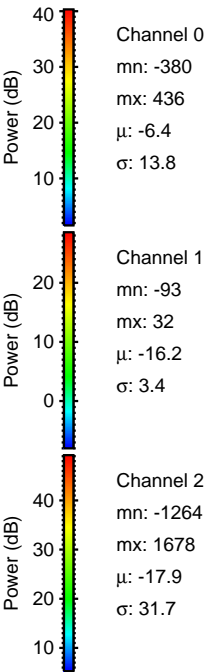
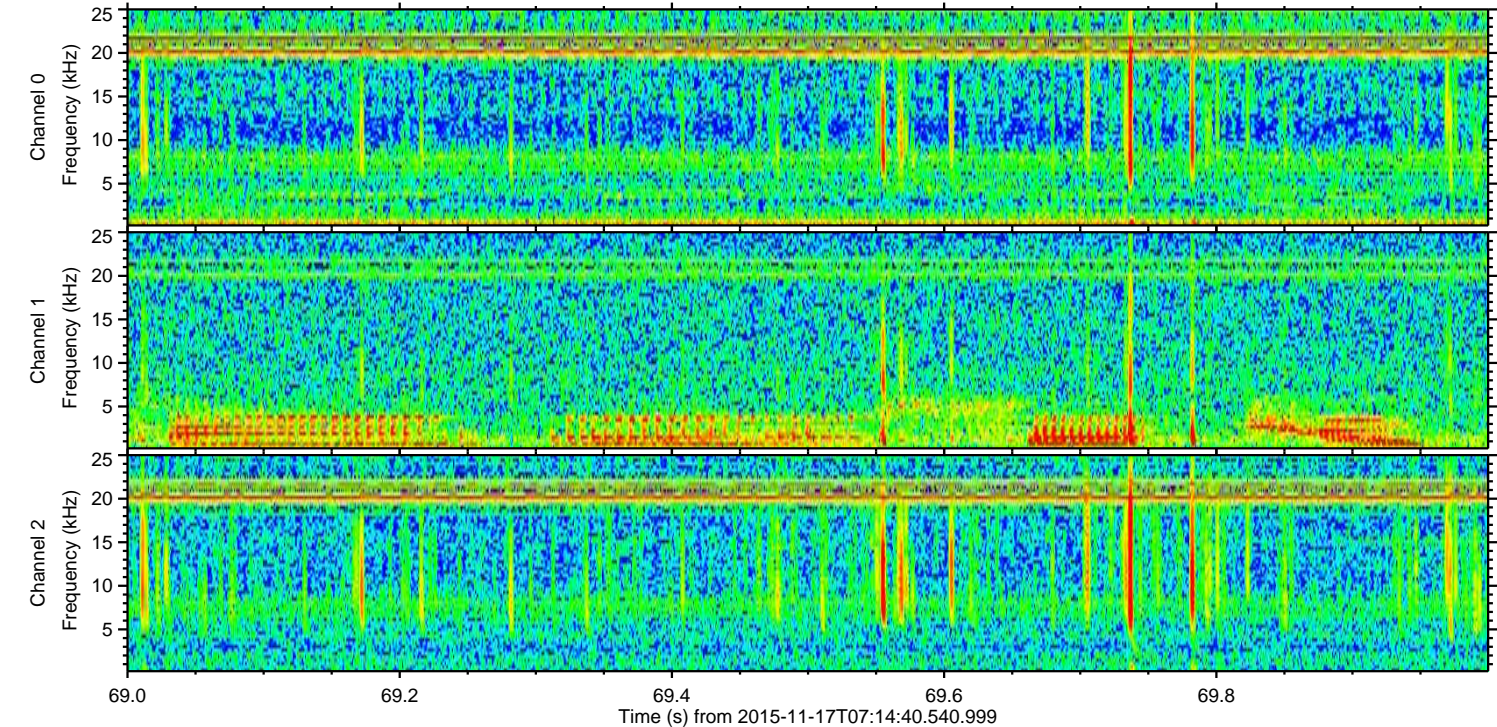
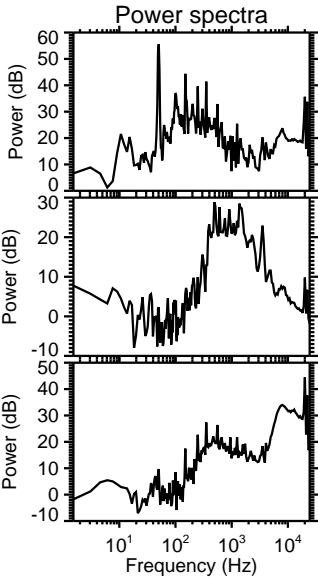
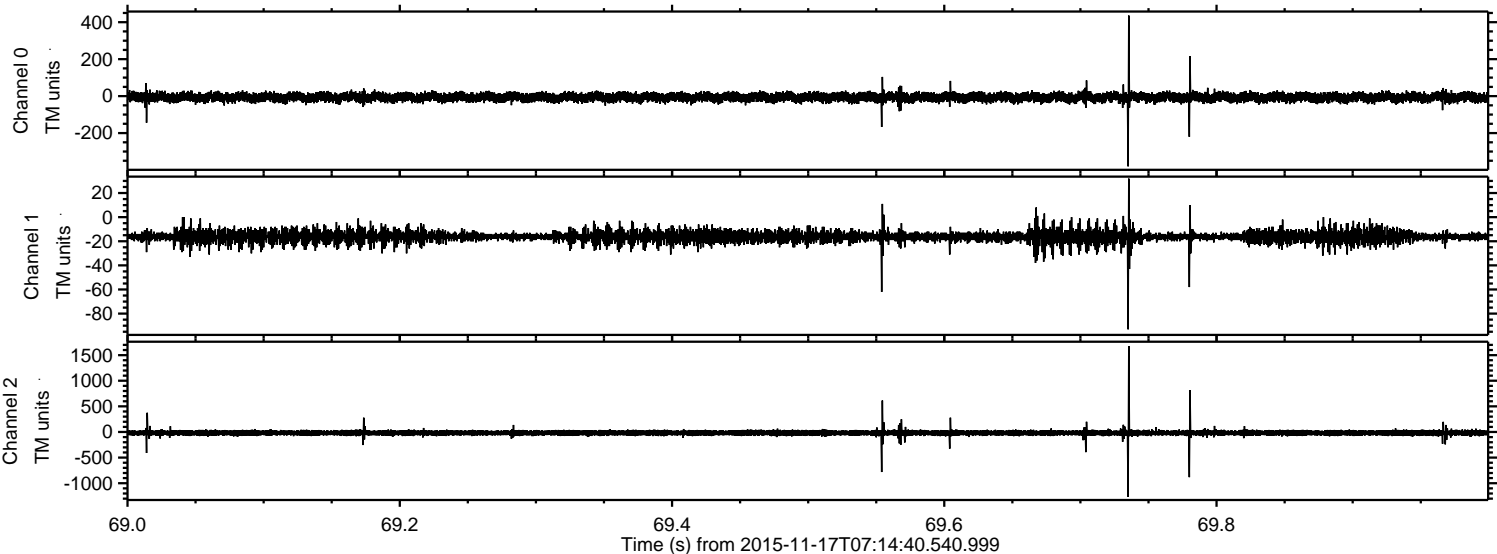

Processed Tue Nov 17 08:21:40 2015 by ELM ver.2012-10-06 from 001__elm20151117_071439__dat00.bin

