

# ELMAVAN 3D WAVEFORMS (Measured data sampled at 50 kHz) 51000 packets of 144 samples from 2015-11-16T19:24:11.229.000.

Processed Mon Nov 16 20:30:22 2015 by ELM ver.2012-10-06 from 001\_\_elm20151116\_192410\_\_dat00.bin

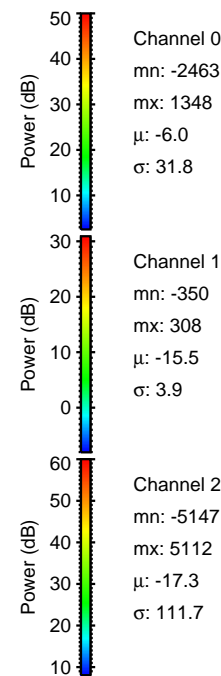

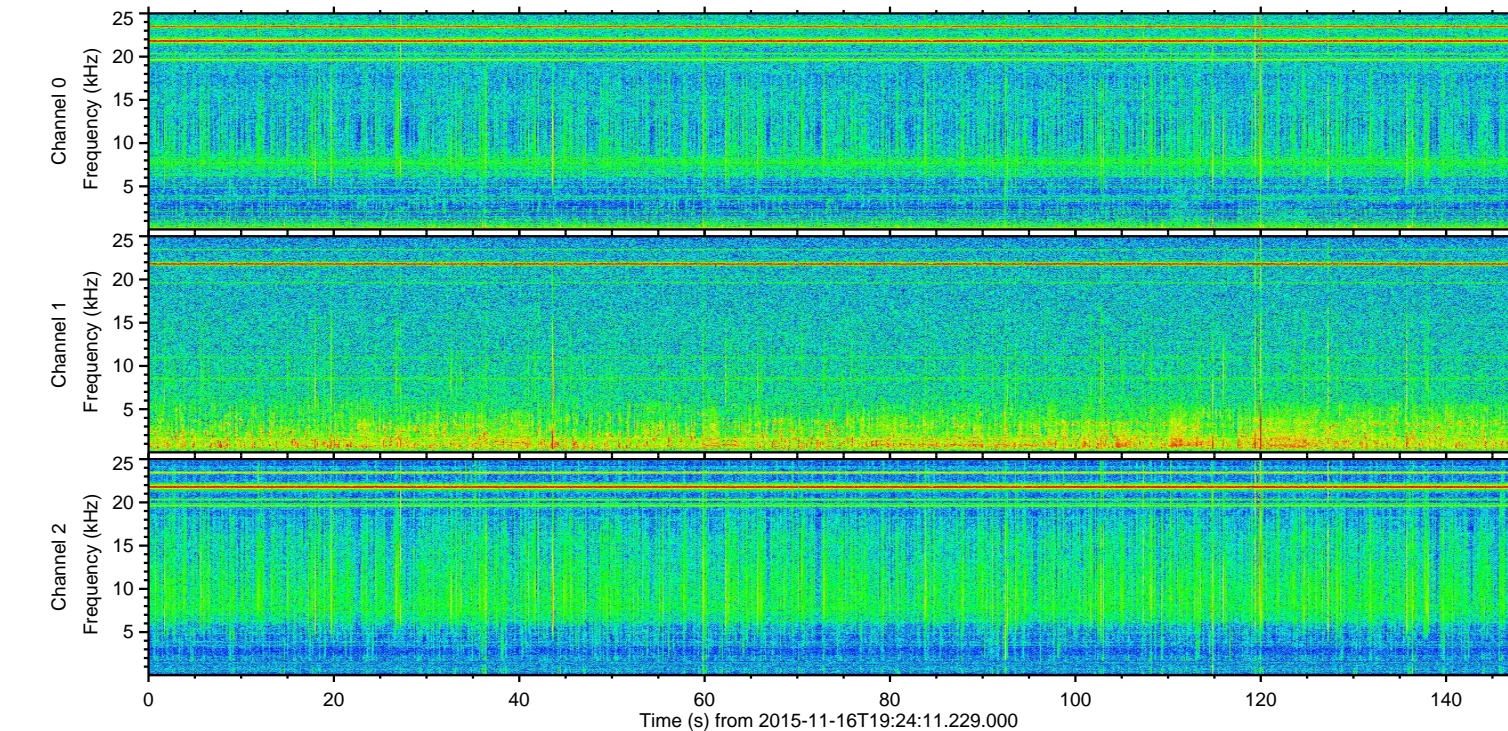
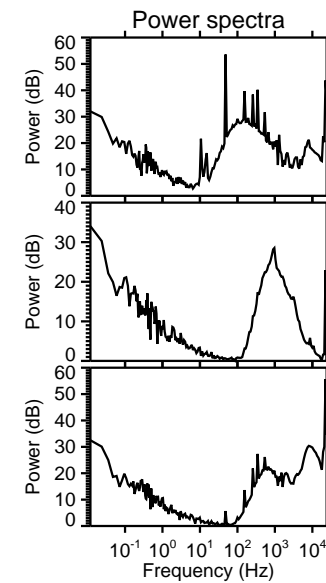
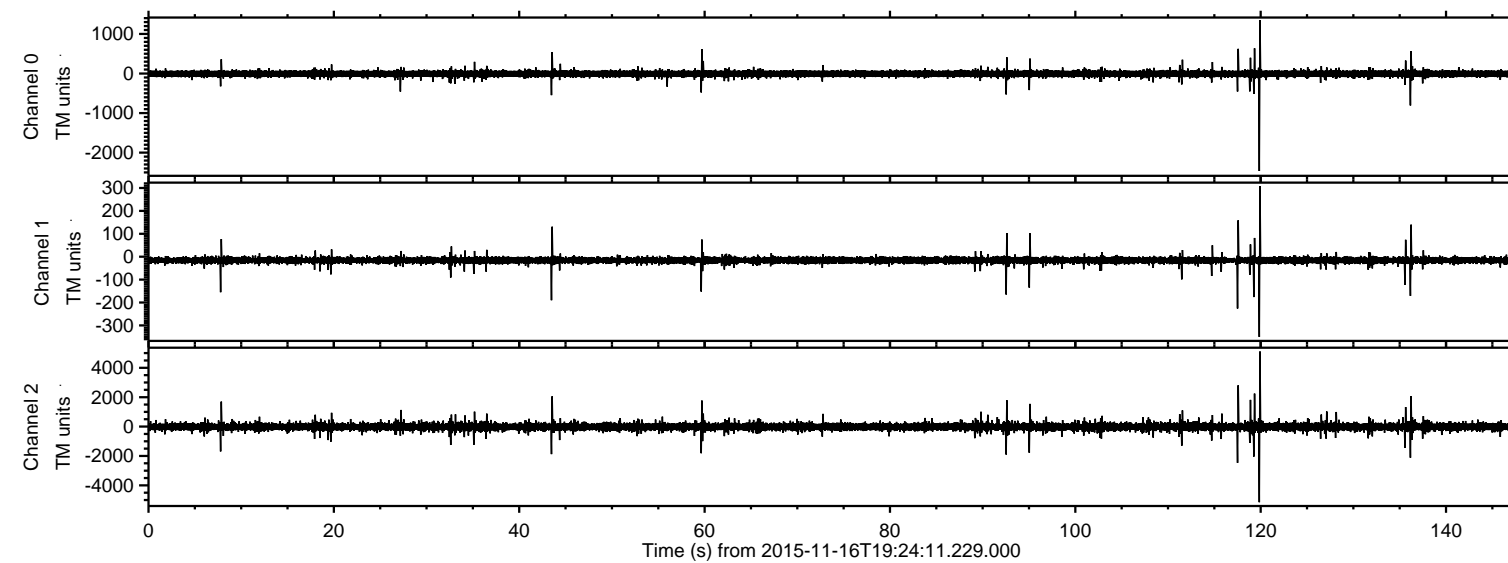

ELMAVAN 3D WAVEFORMS (Measured data sampled at 50 kHz) 51000 packets of 144 samples from 2015-11-16T19:24:11.229.000. Part 120/147

Processed Mon Nov 16 20:30:34 2015 by ELM ver.2012-10-06 from 001\_\_elm20151116\_192410\_\_dat00.bin

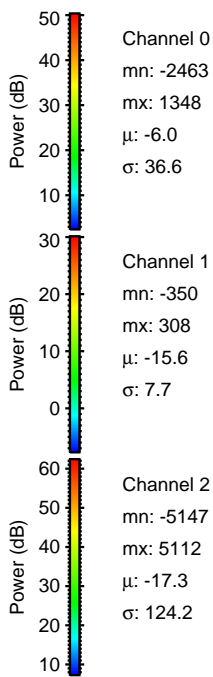
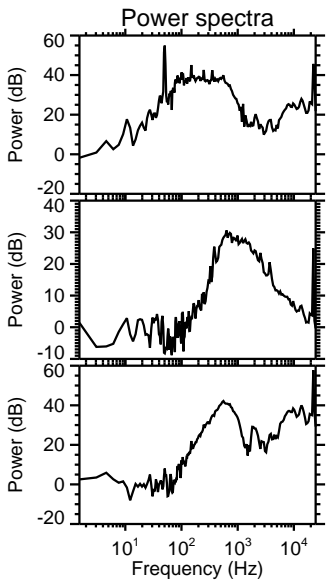
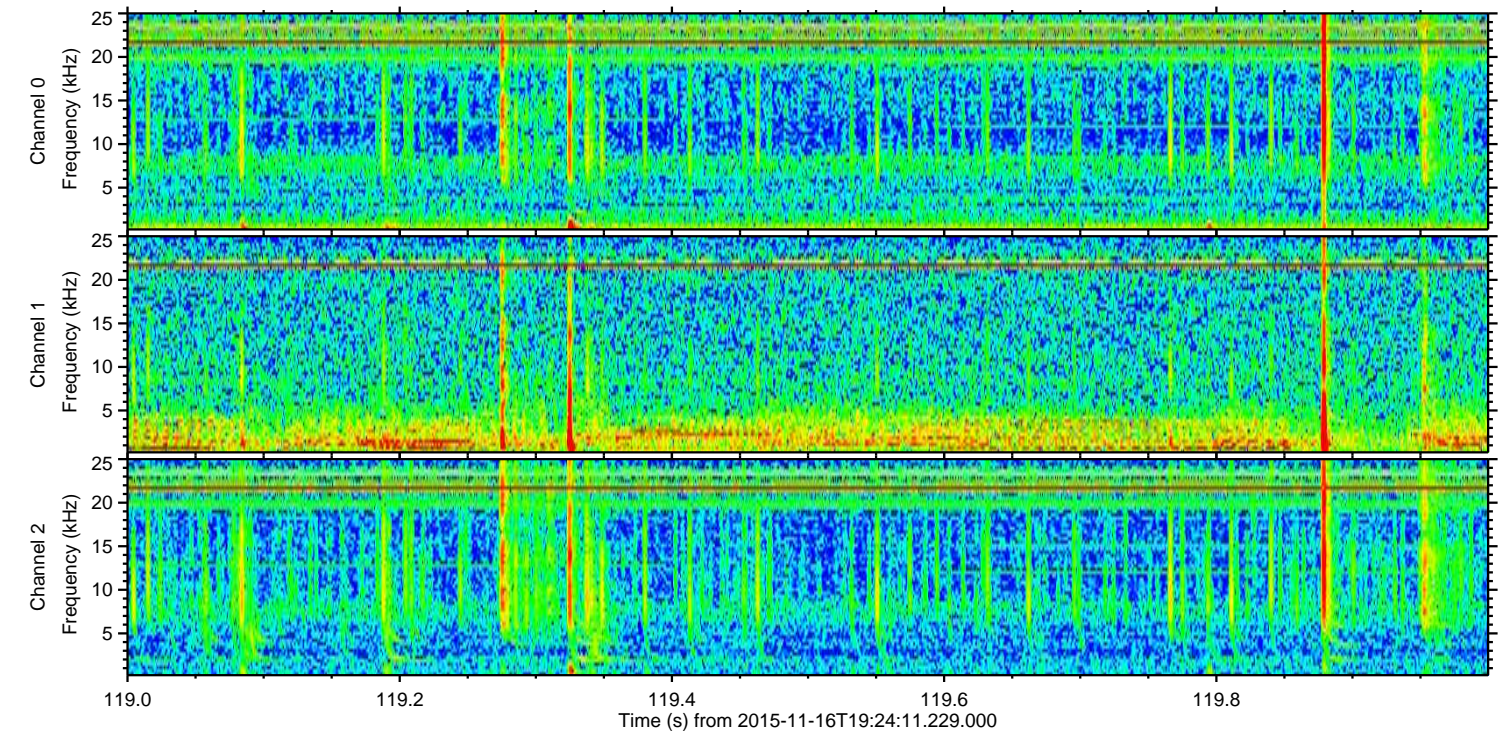
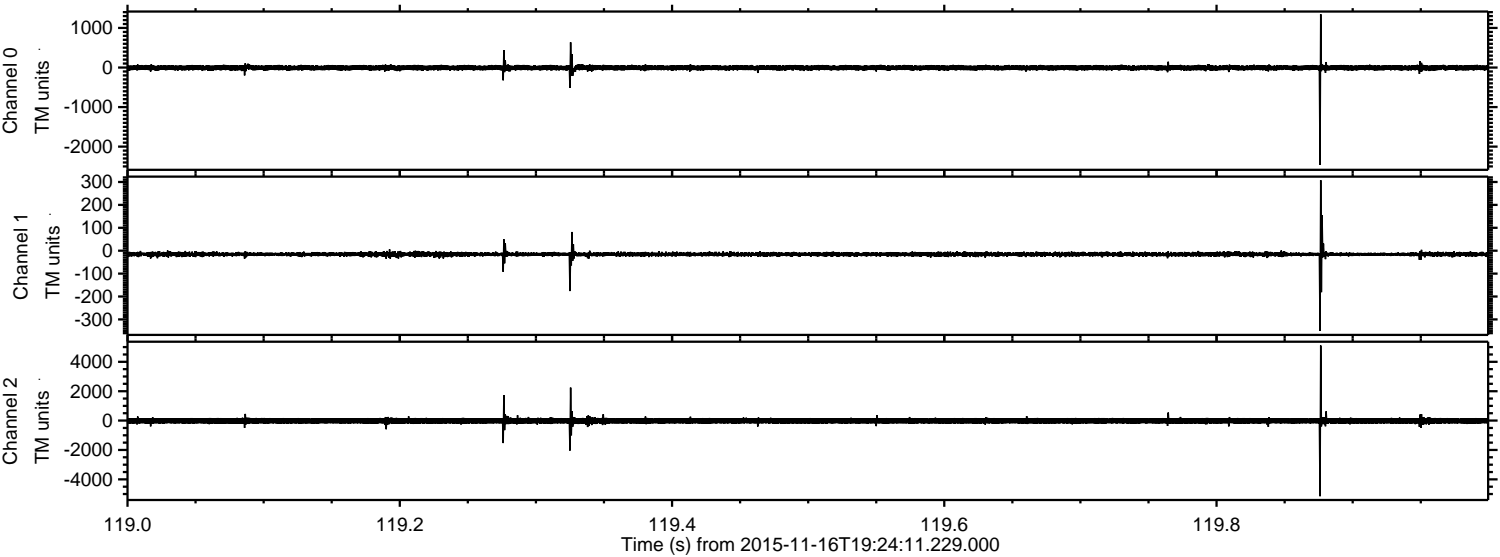



ELMAVAN 3D WAVEFORMS (Measured data sampled at 50 kHz) 51000 packets of 144 samples from 2015-11-16T19:24:11.229.000. Part 118/147

Processed Mon Nov 16 20:30:35 2015 by ELM ver.2012-10-06 from 001\_\_elm20151116\_192410\_\_dat00.bin

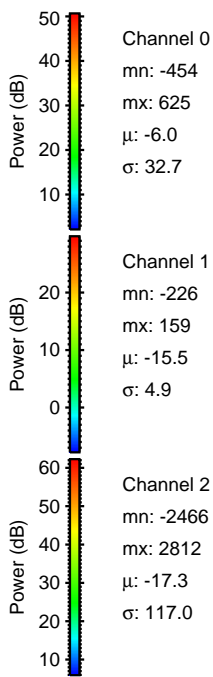
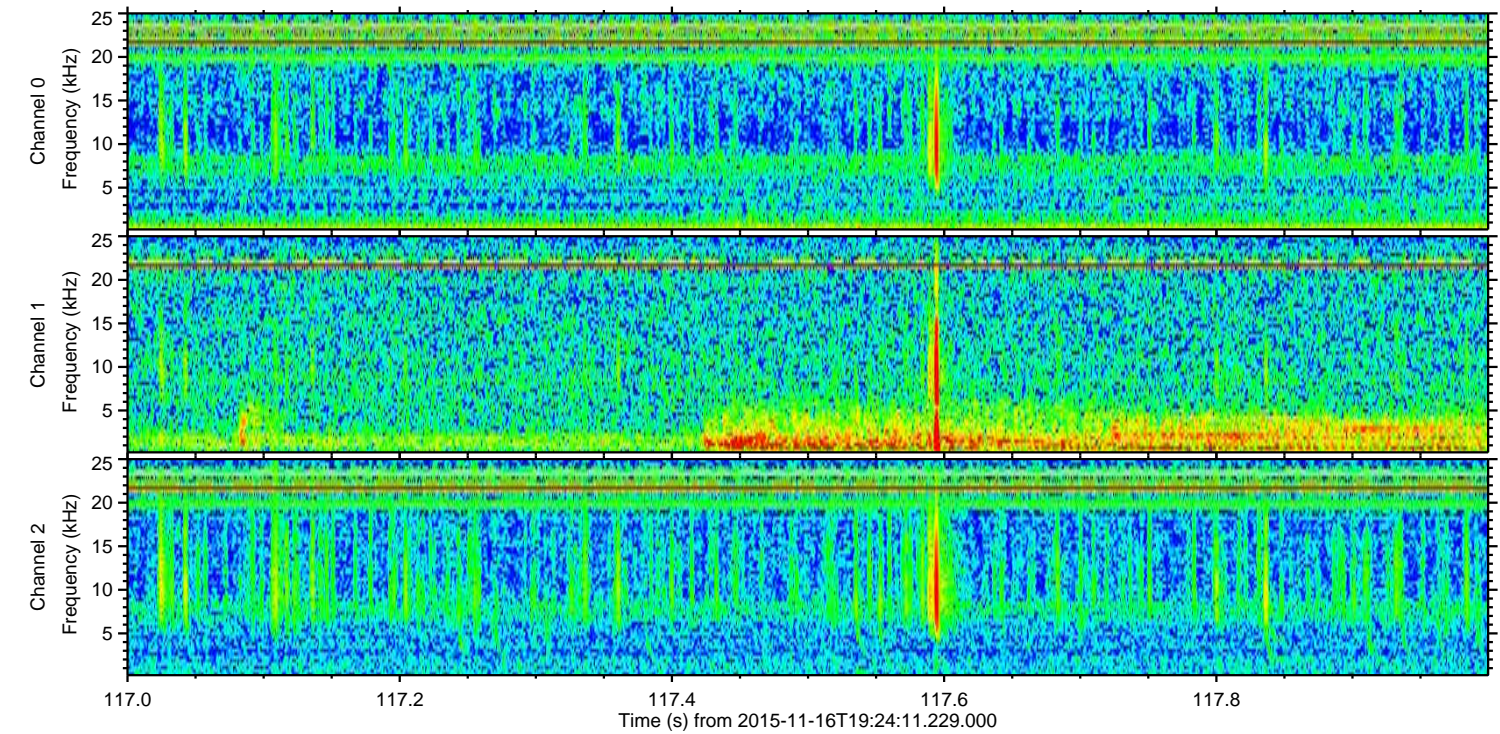
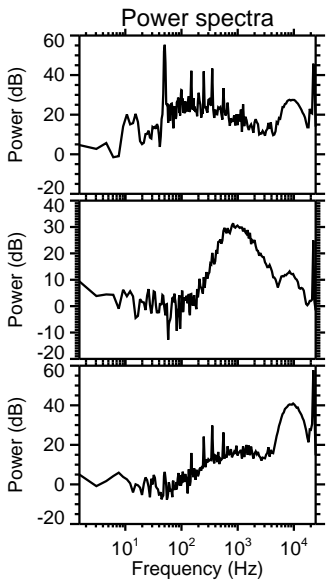
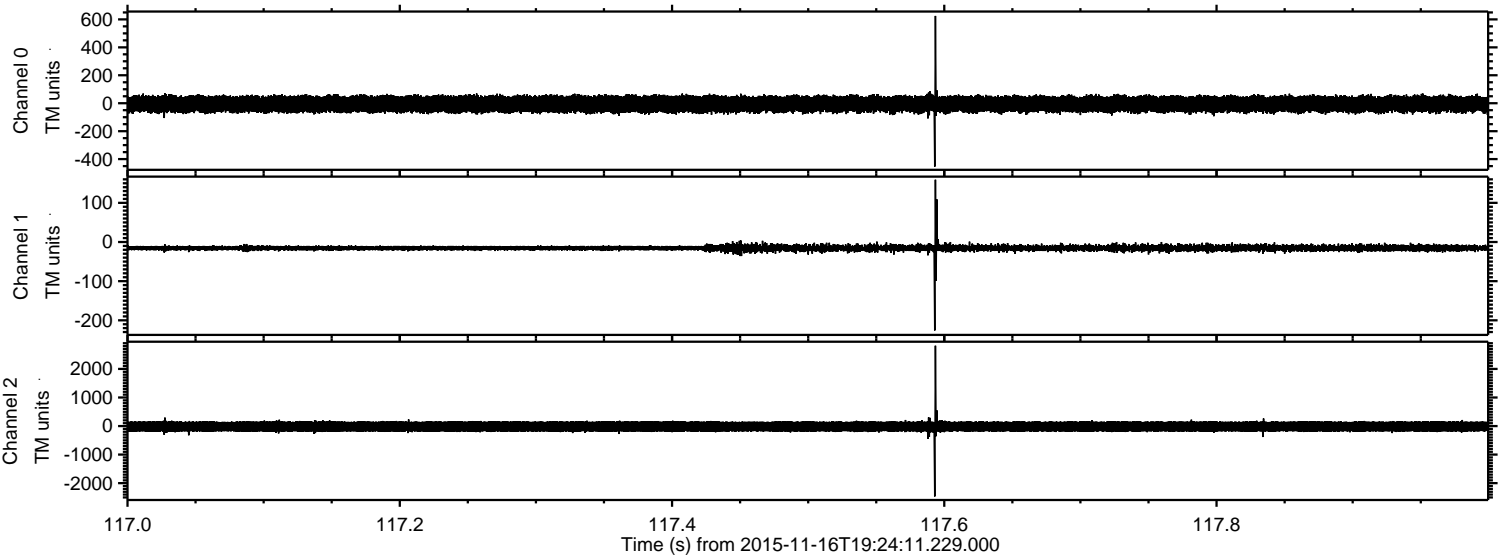



ELMAVAN 3D WAVEFORMS (Measured data sampled at 50 kHz) 51000 packets of 144 samples from 2015-11-16T19:24:11.229.000. Part 137/147

Processed Mon Nov 16 20:30:36 2015 by ELM ver.2012-10-06 from 001\_\_elm20151116\_192410\_\_dat00.bin

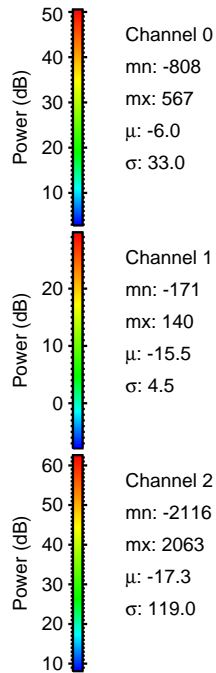
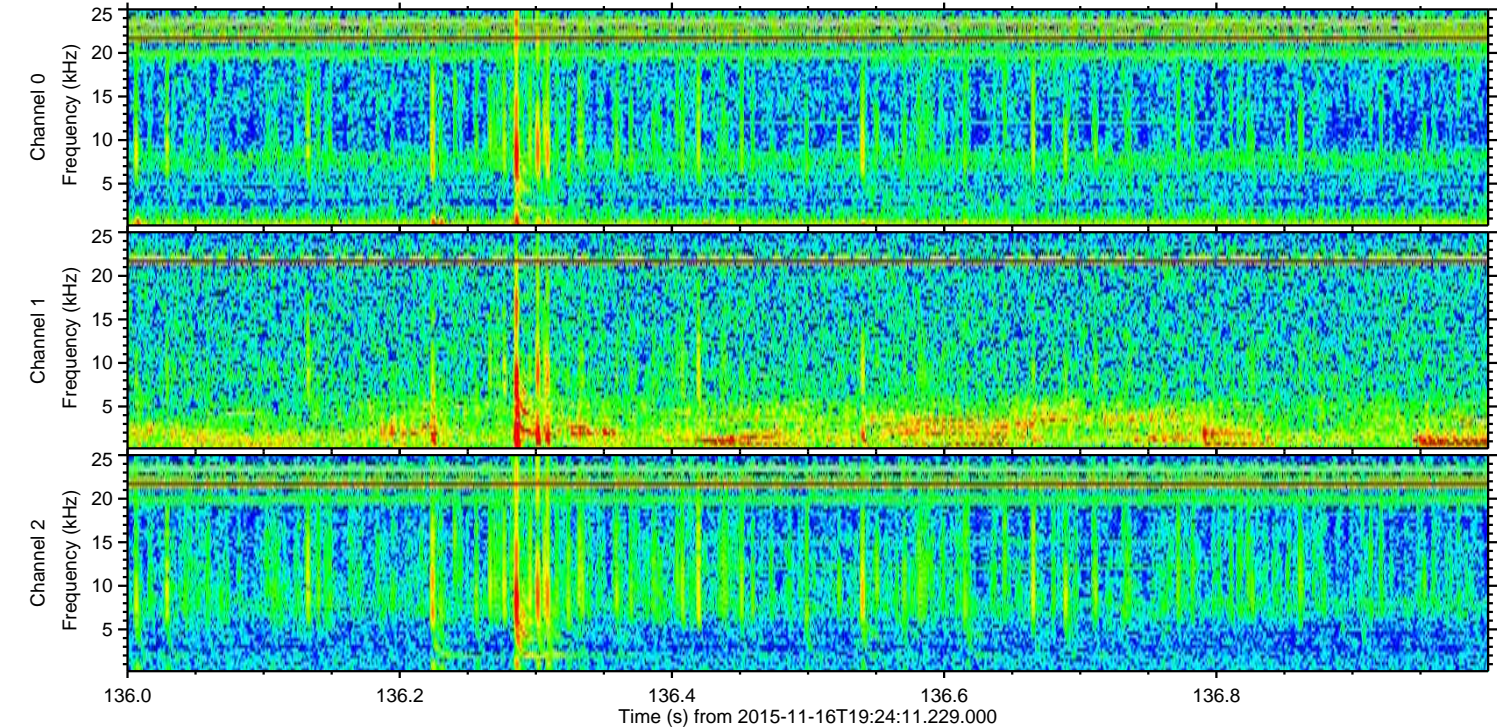
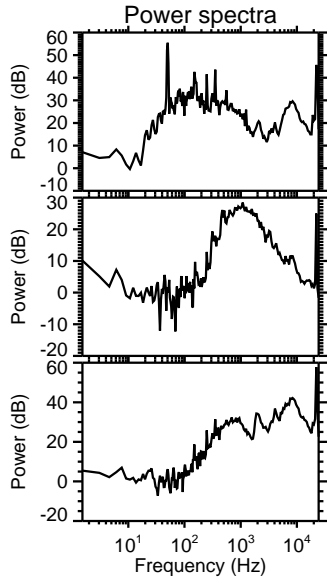
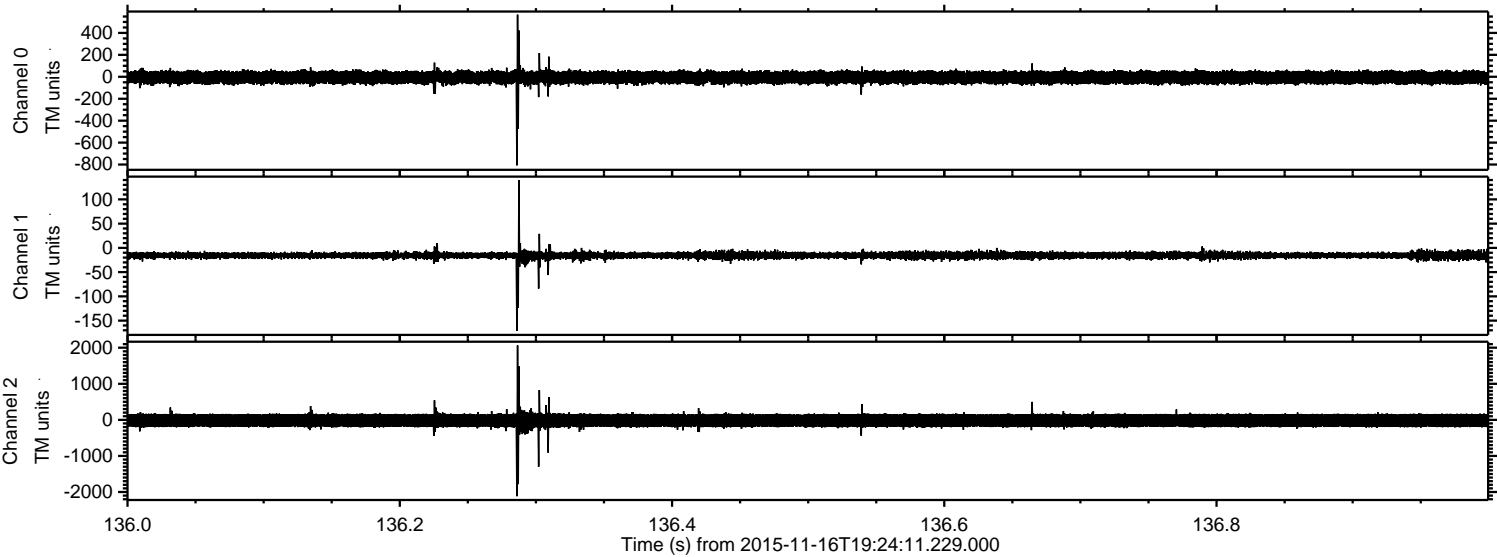



Processed Mon Nov 16 20:30:37 2015 by ELM ver.2012-10-06 from 001\_\_elm20151116\_192410\_\_dat00.bin

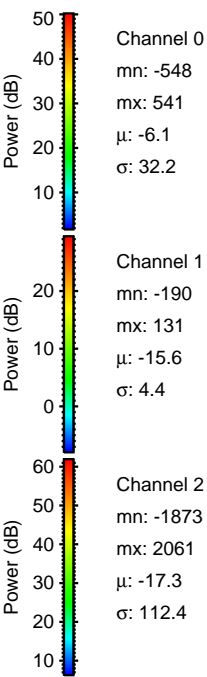
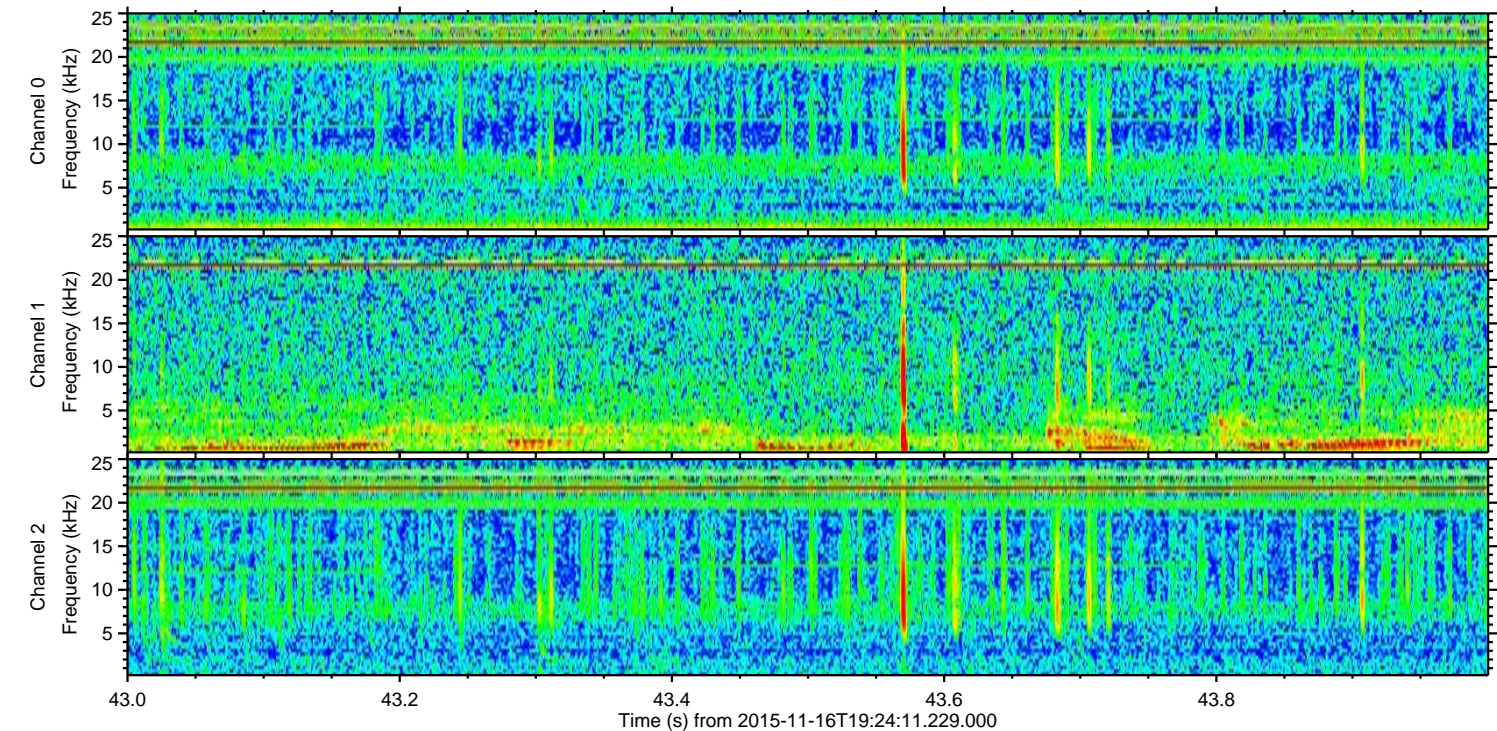
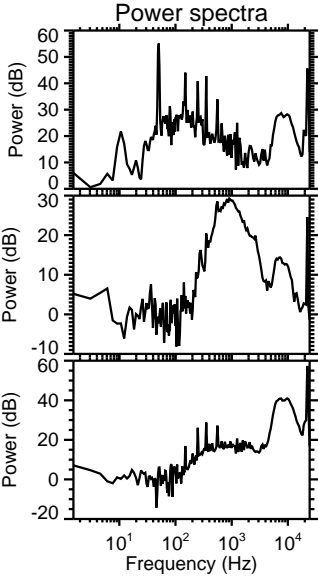
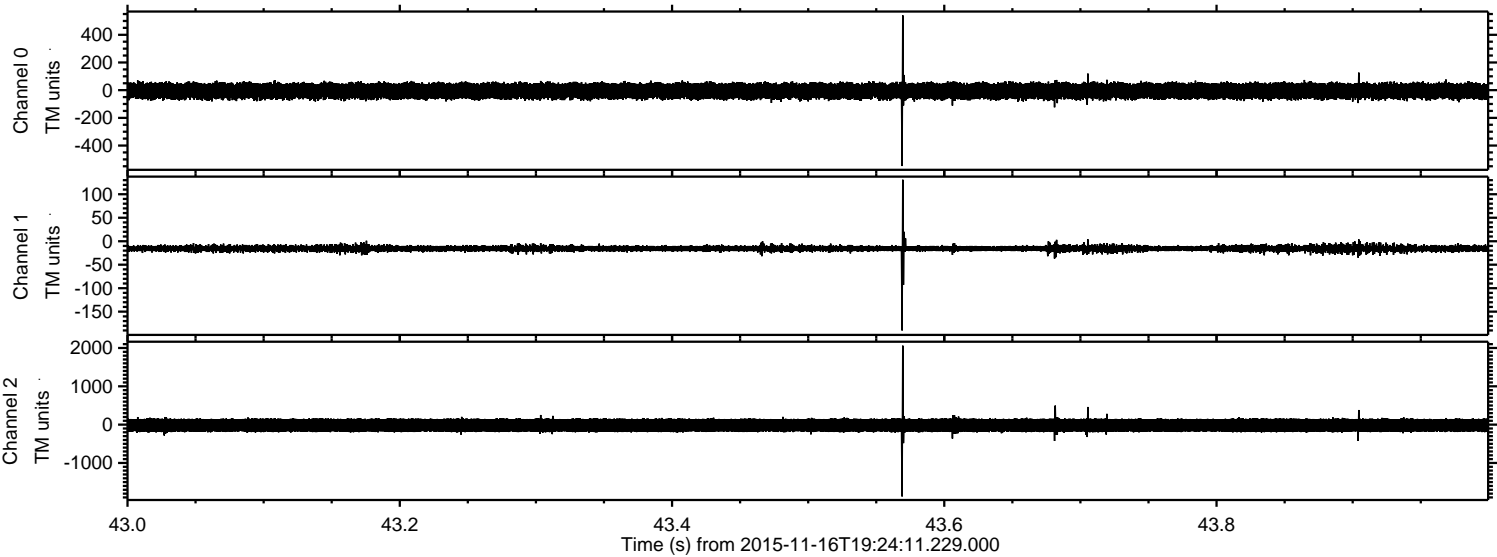



Processed Mon Nov 16 20:30:37 2015 by ELM ver.2012-10-06 from 001\_\_elm20151116\_192410\_\_dat00.bin

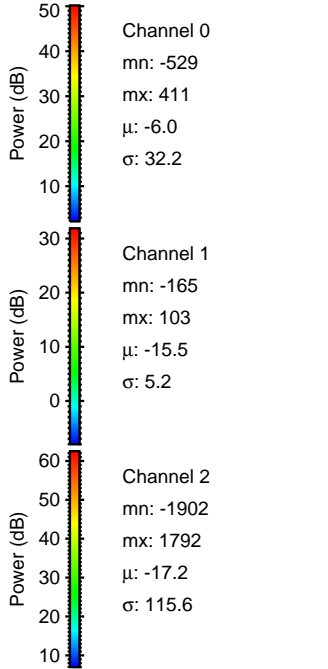
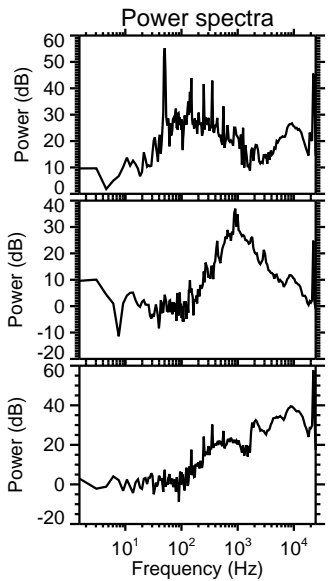
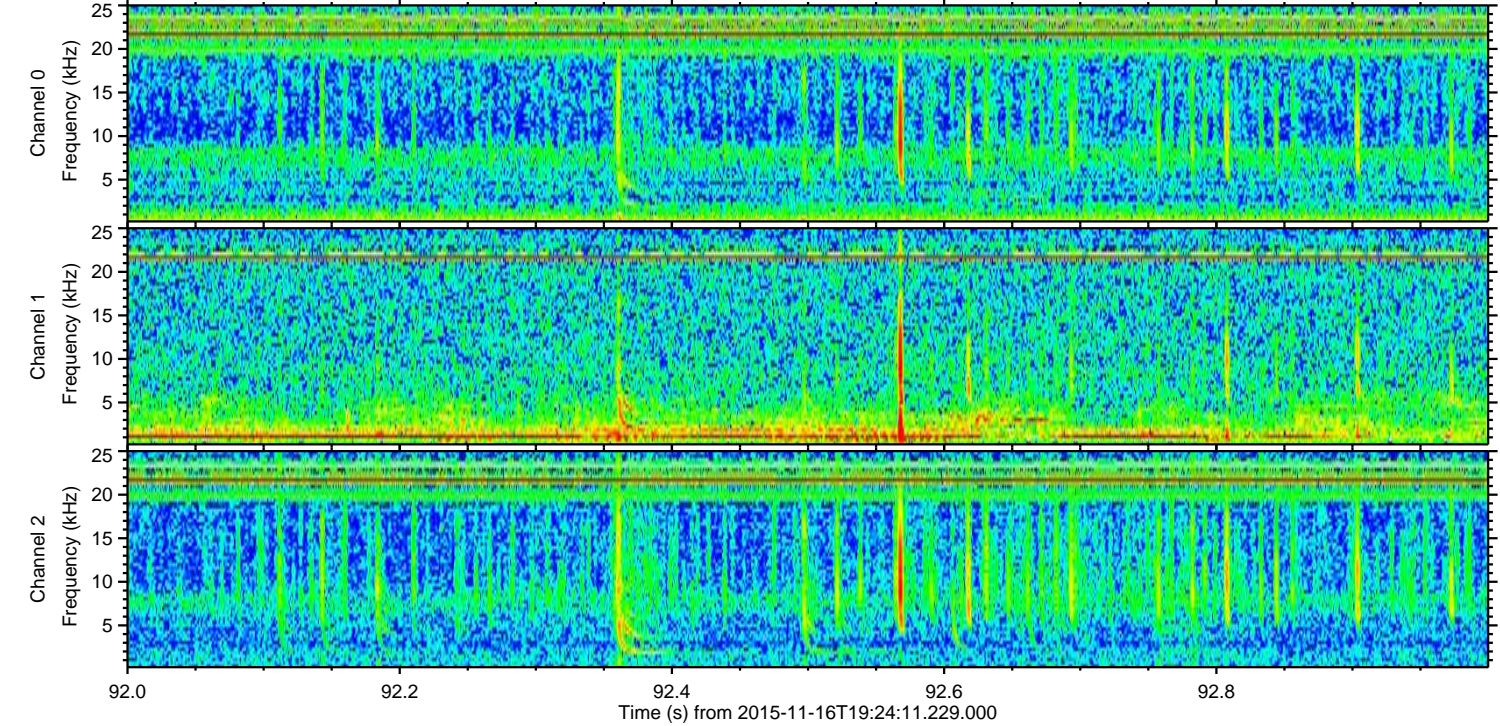
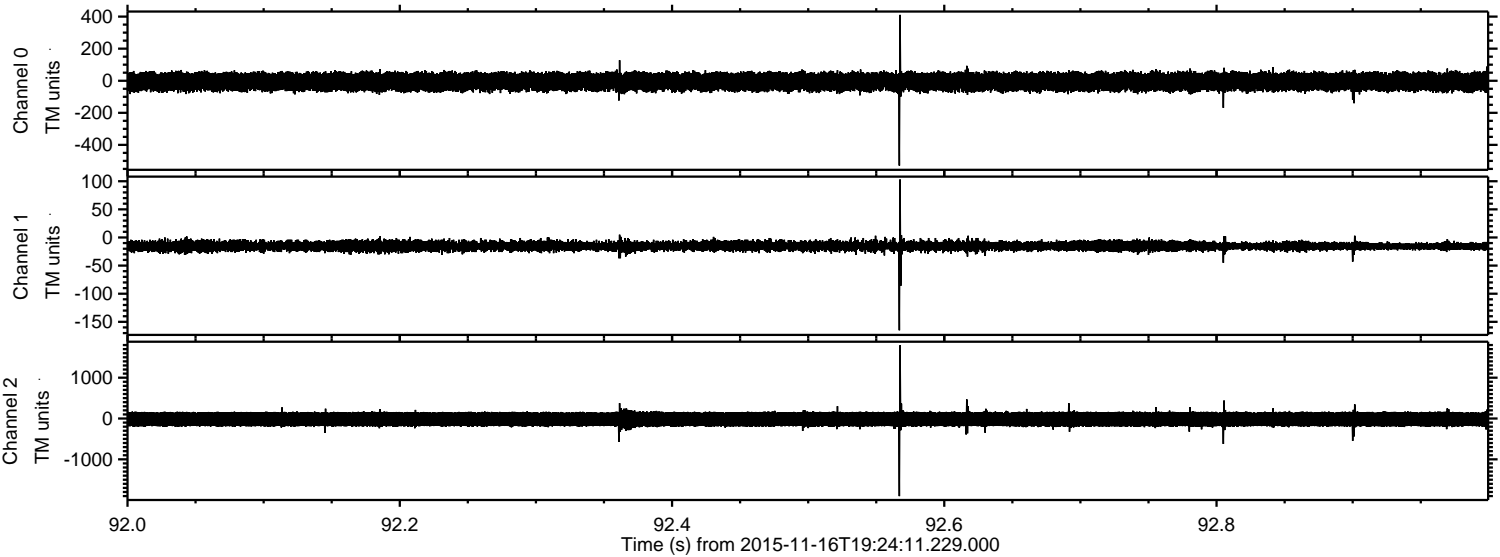



ELMAVAN 3D WAVEFORMS (Measured data sampled at 50 kHz) 51000 packets of 144 samples from 2015-11-16T19:24:11.229.000. Part 119/147

Processed Mon Nov 16 20:30:38 2015 by ELM ver.2012-10-06 from 001\_\_elm20151116\_192410\_\_dat00.bin

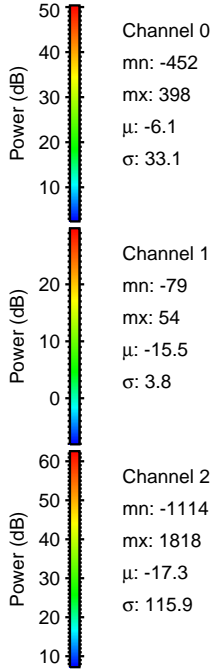
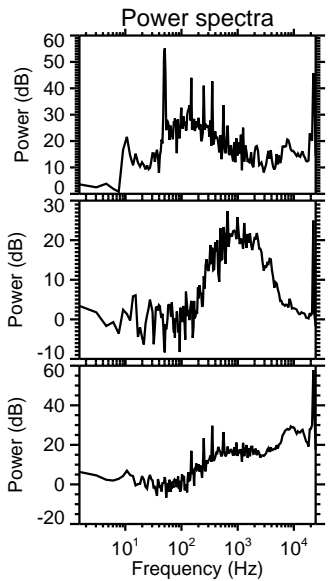
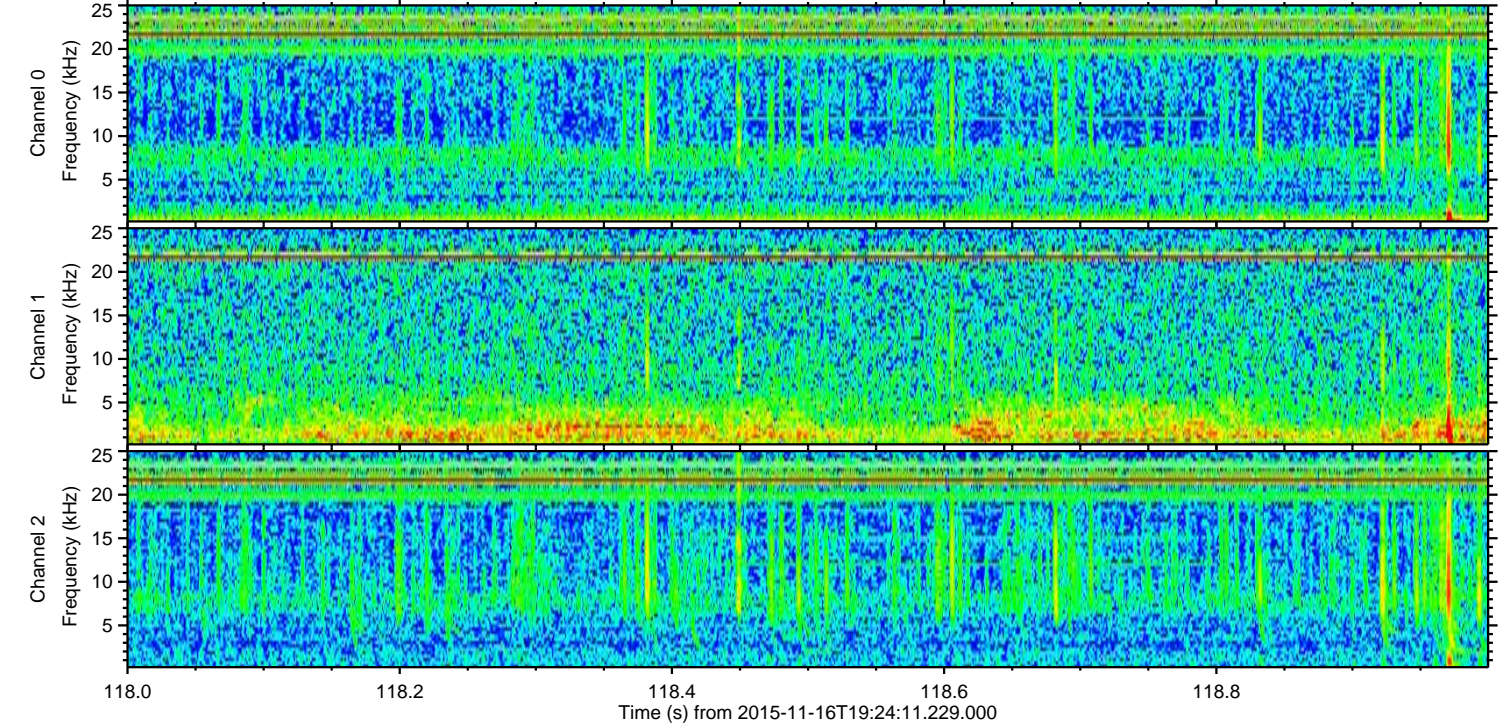
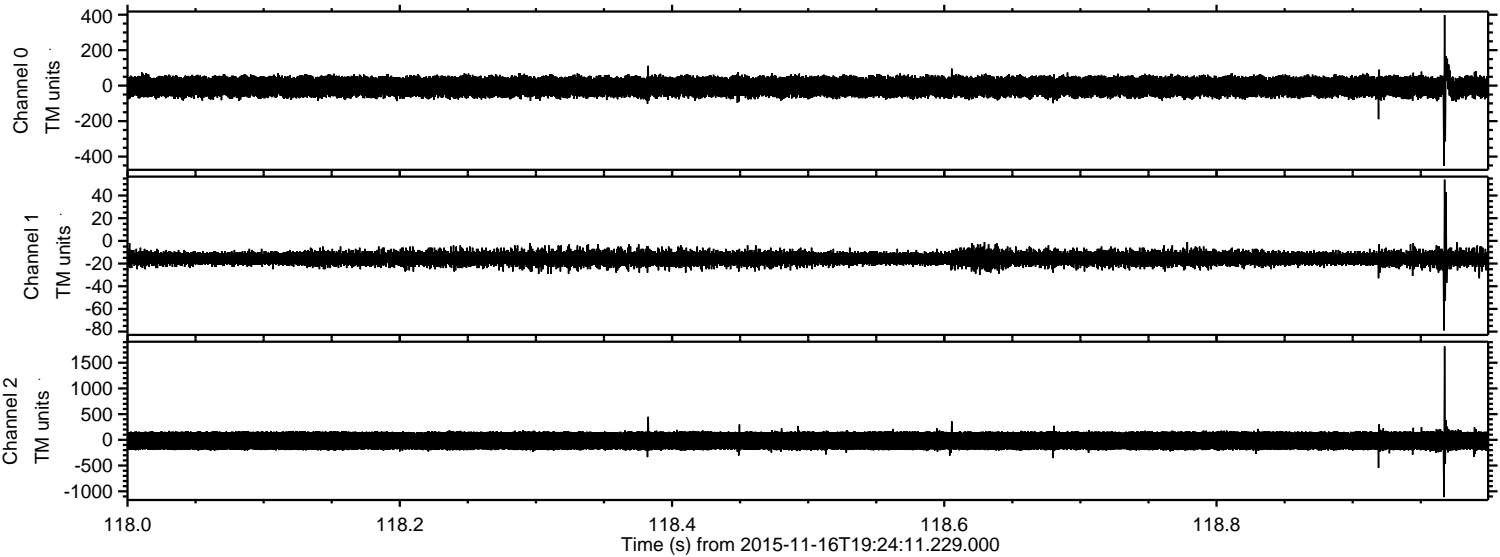



Processed Mon Nov 16 20:30:39 2015 by ELM ver.2012-10-06 from 001\_\_elm20151116\_192410\_\_dat00.bin

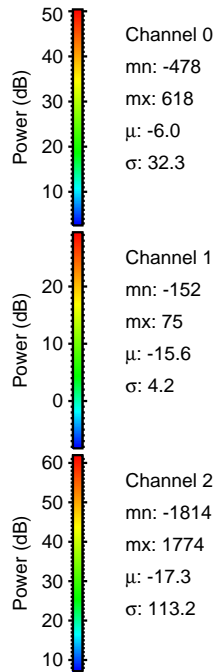
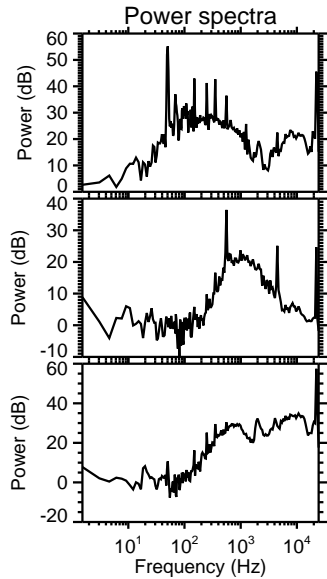
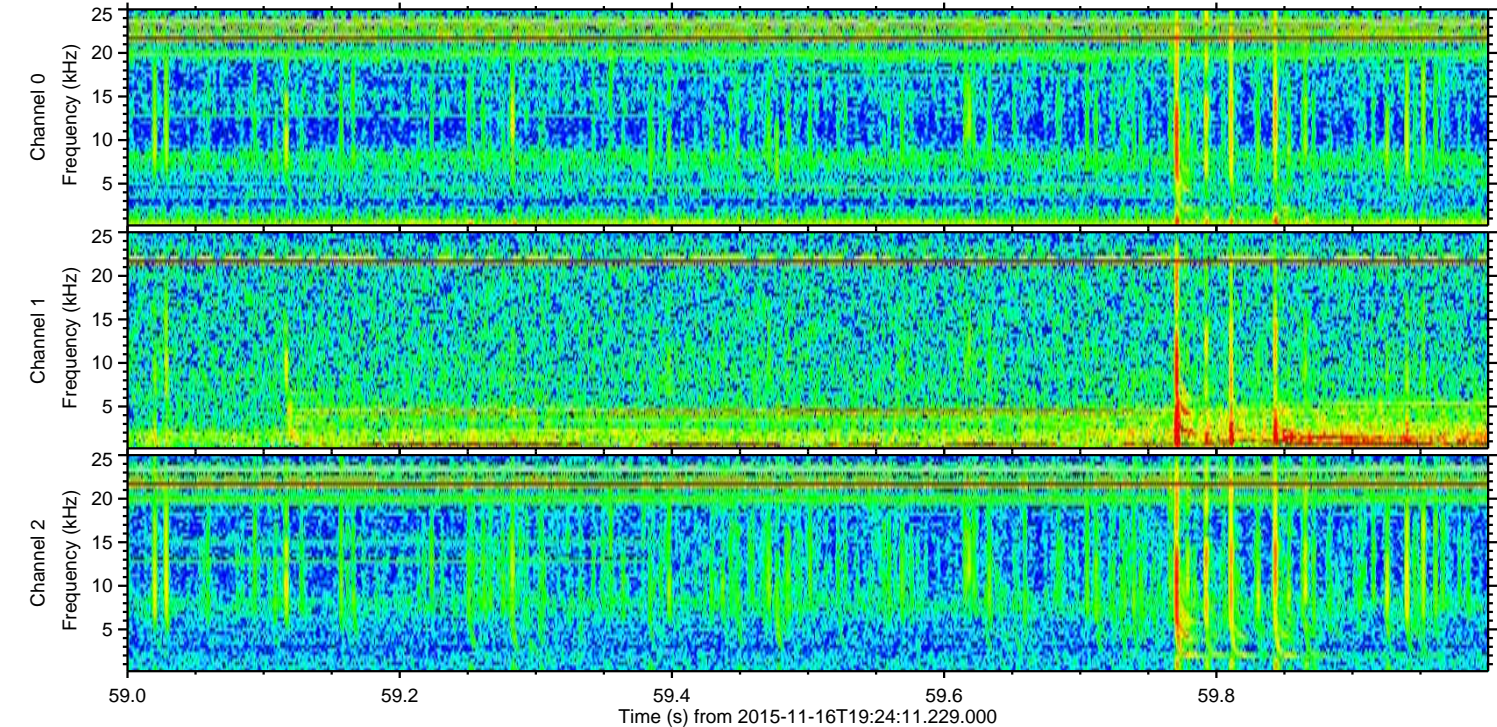
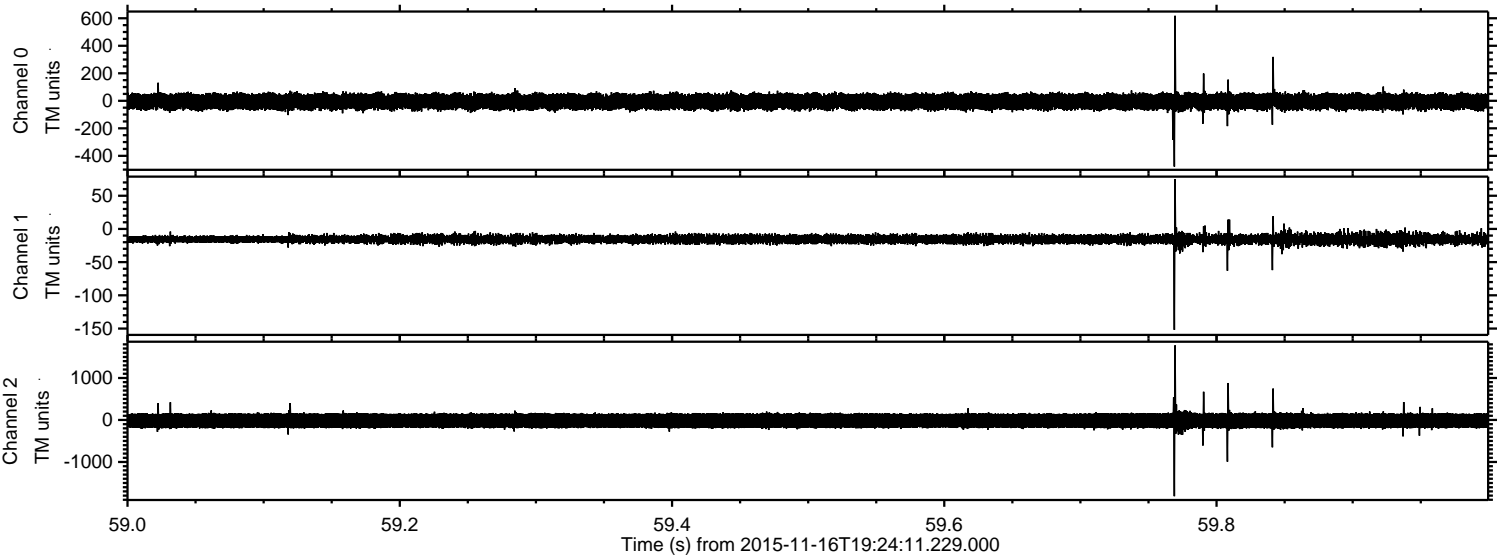



Processed Mon Nov 16 20:30:40 2015 by ELM ver.2012-10-06 from 001\_\_elm20151116\_192410\_\_dat00.bin

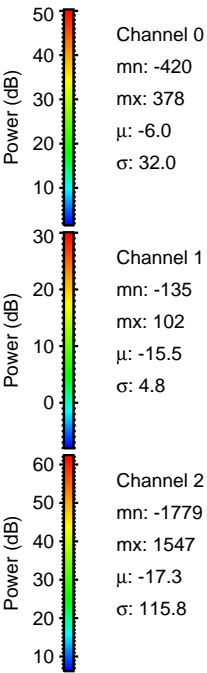
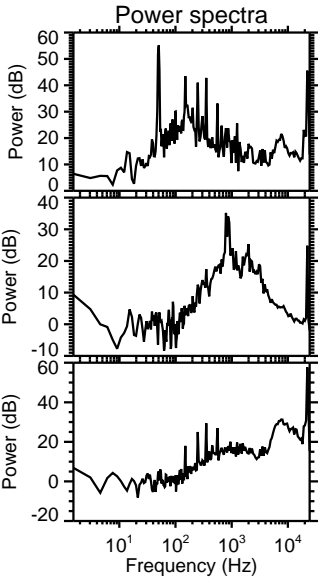
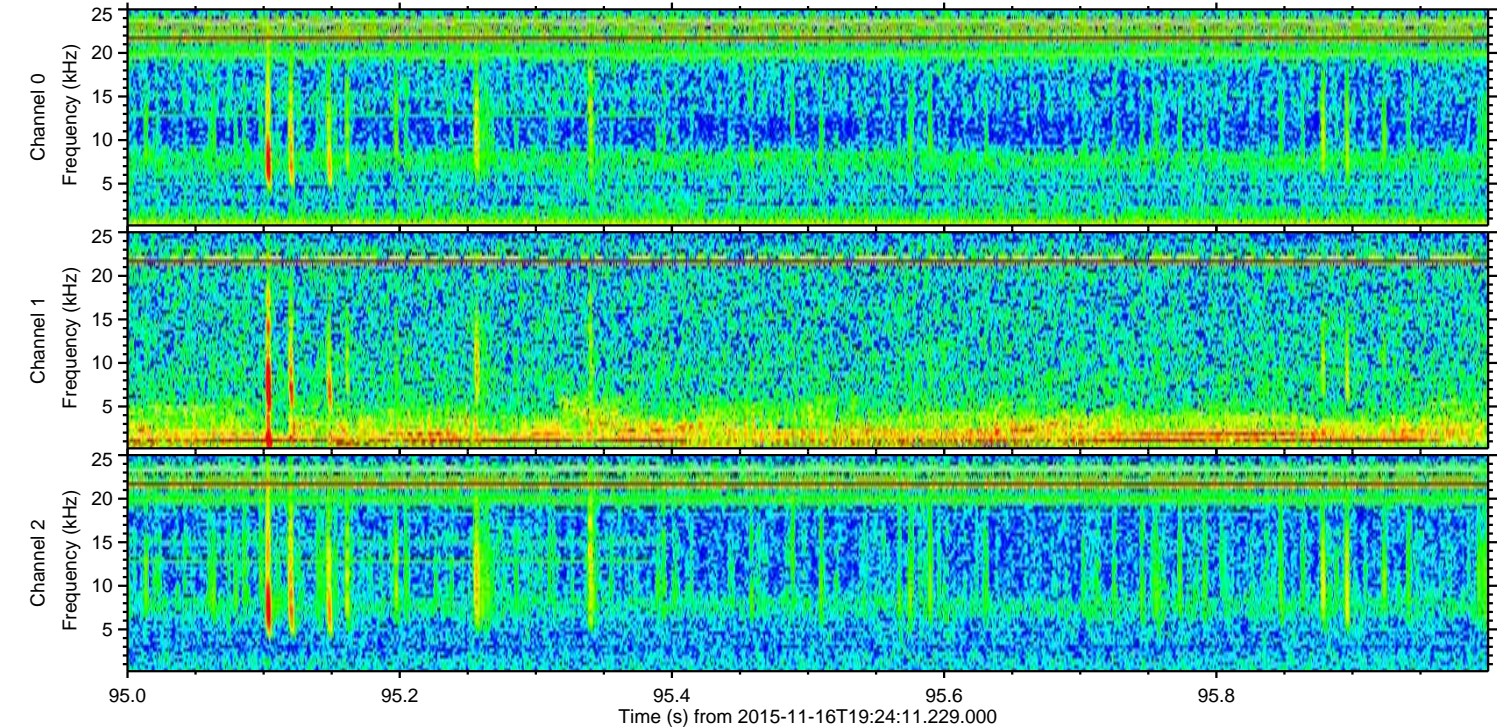
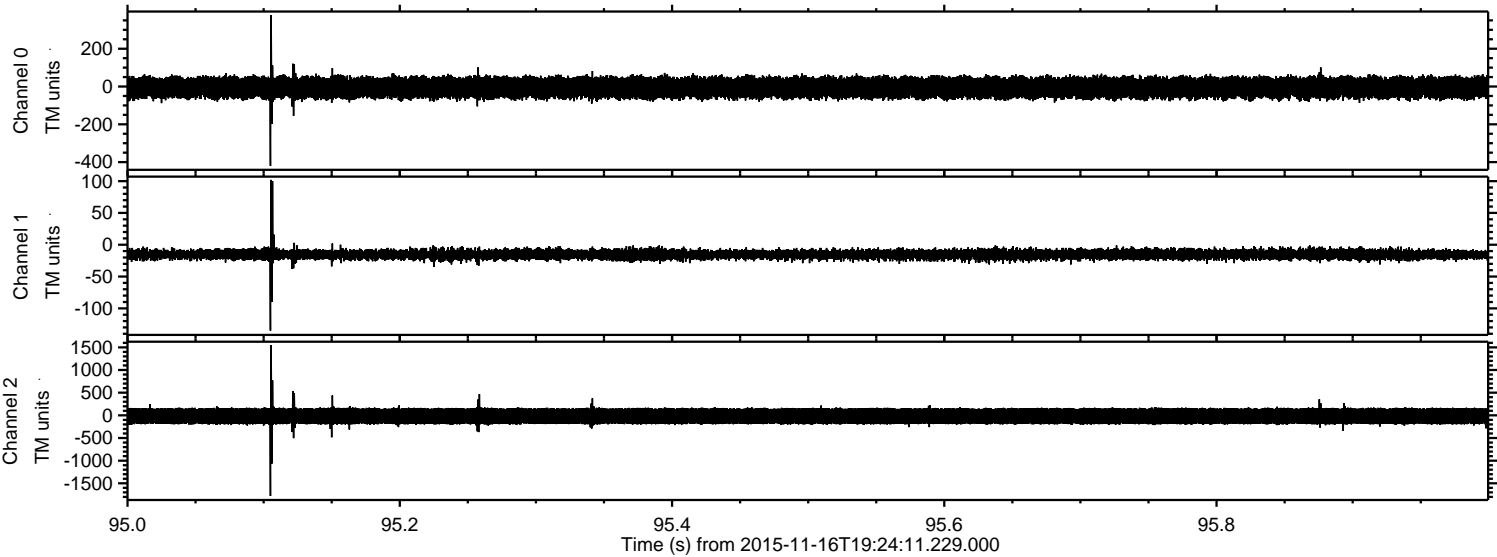



Processed Mon Nov 16 20:30:41 2015 by ELM ver.2012-10-06 from 001\_\_elm20151116\_192410\_\_dat00.bin

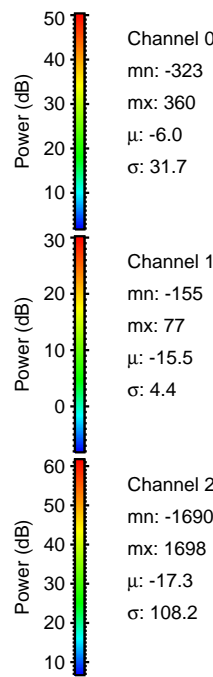
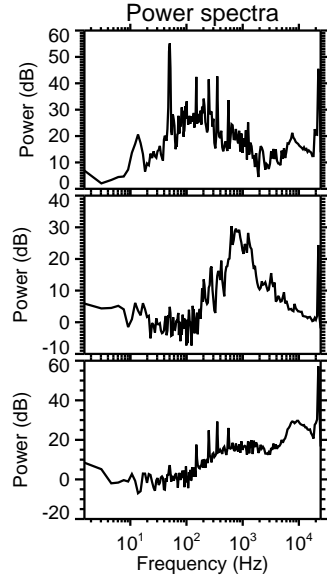
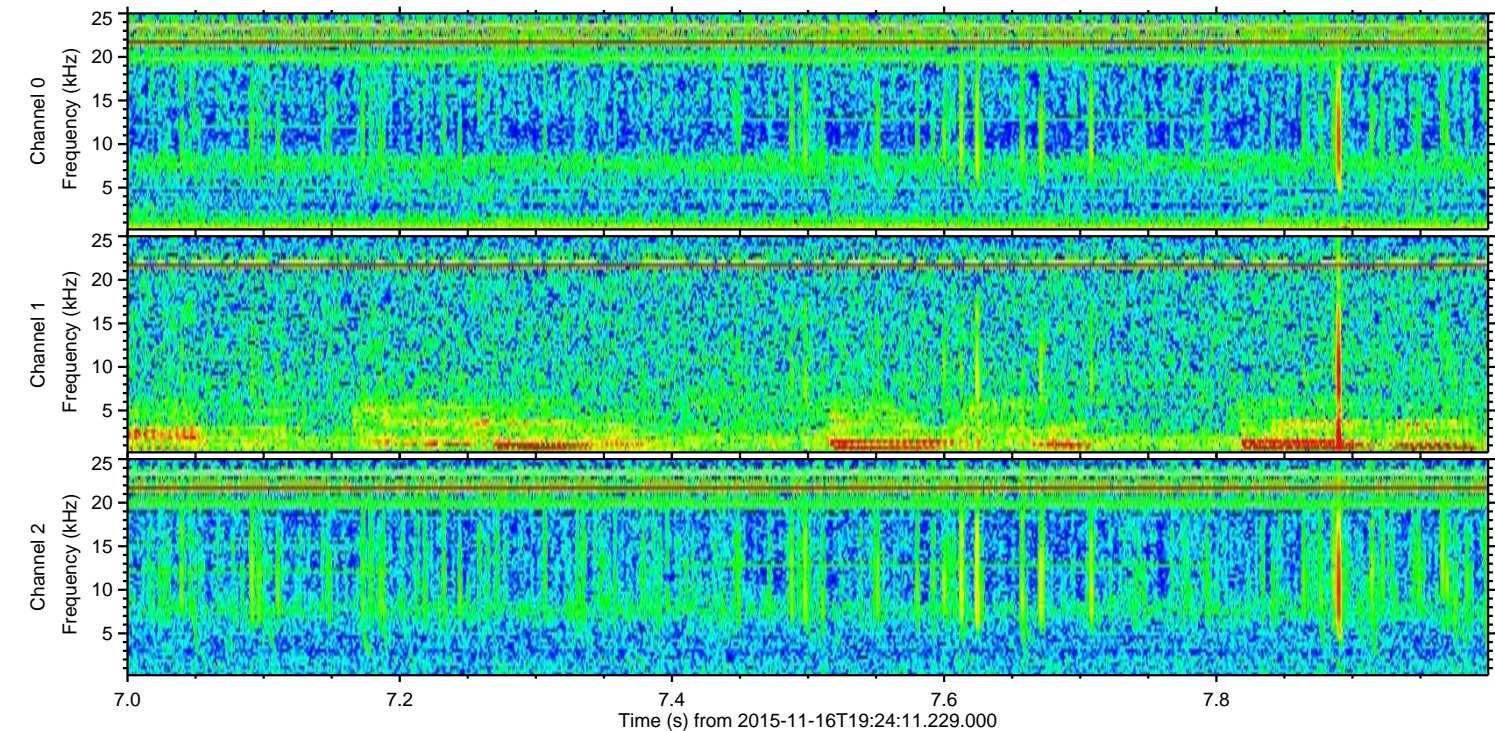
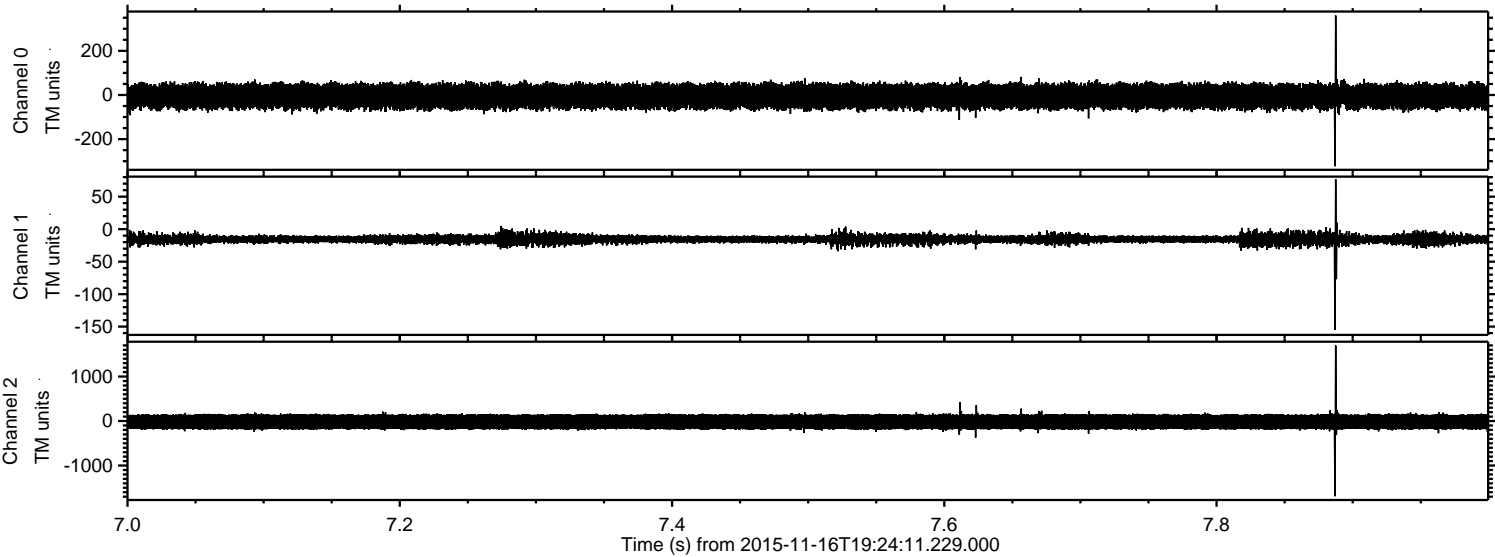

Channel 0  
mn: -323  
mx: 360  
 $\mu$ : -6.0  
 $\sigma$ : 31.7

Channel 1  
mn: -155  
mx: 77  
 $\mu$ : -15.5  
 $\sigma$ : 4.4

Channel 2  
mn: -1690  
mx: 1698  
 $\mu$ : -17.3  
 $\sigma$ : 108.2



Processed Mon Nov 16 20:30:42 2015 by ELM ver.2012-10-06 from 001\_\_elm20151116\_192410\_\_dat00.bin

