

ELMAVAN 3D WAVEFORMS (Measured data sampled at 50 kHz) 51000 packets of 144 samples from 2015-11-10T11:12:58.617.999.

Processed Tue Nov 10 12:19:13 2015 by ELM ver.2012-10-06 from 001__elm20151110_111257__dat00.bin

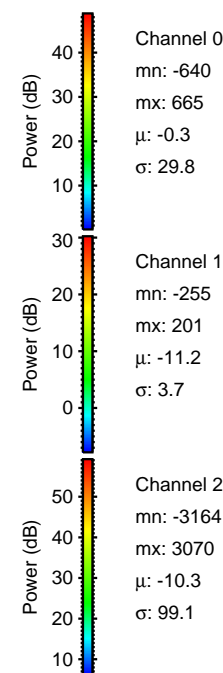
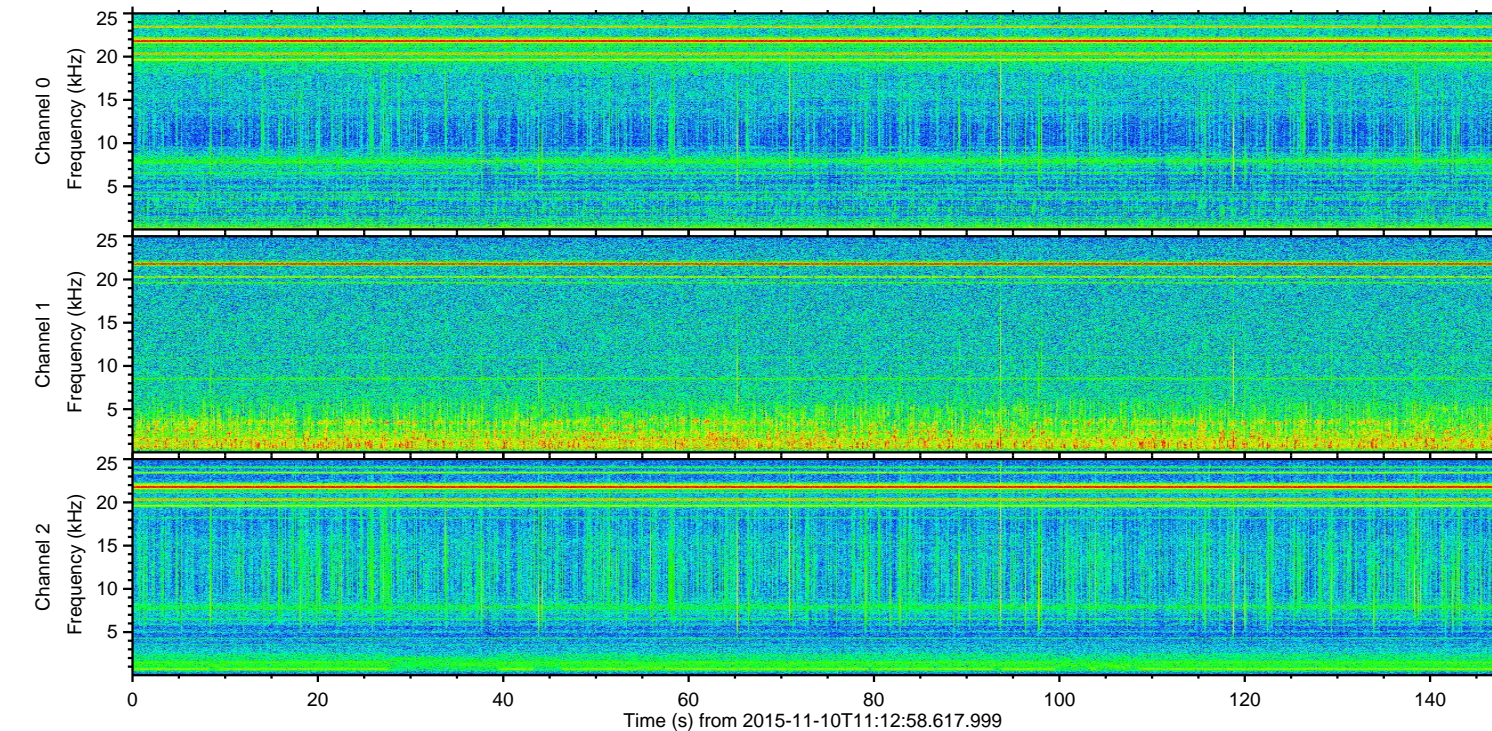
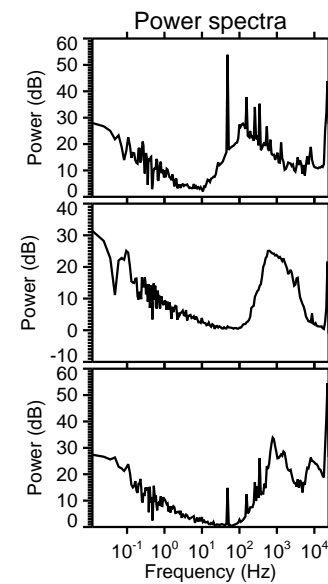
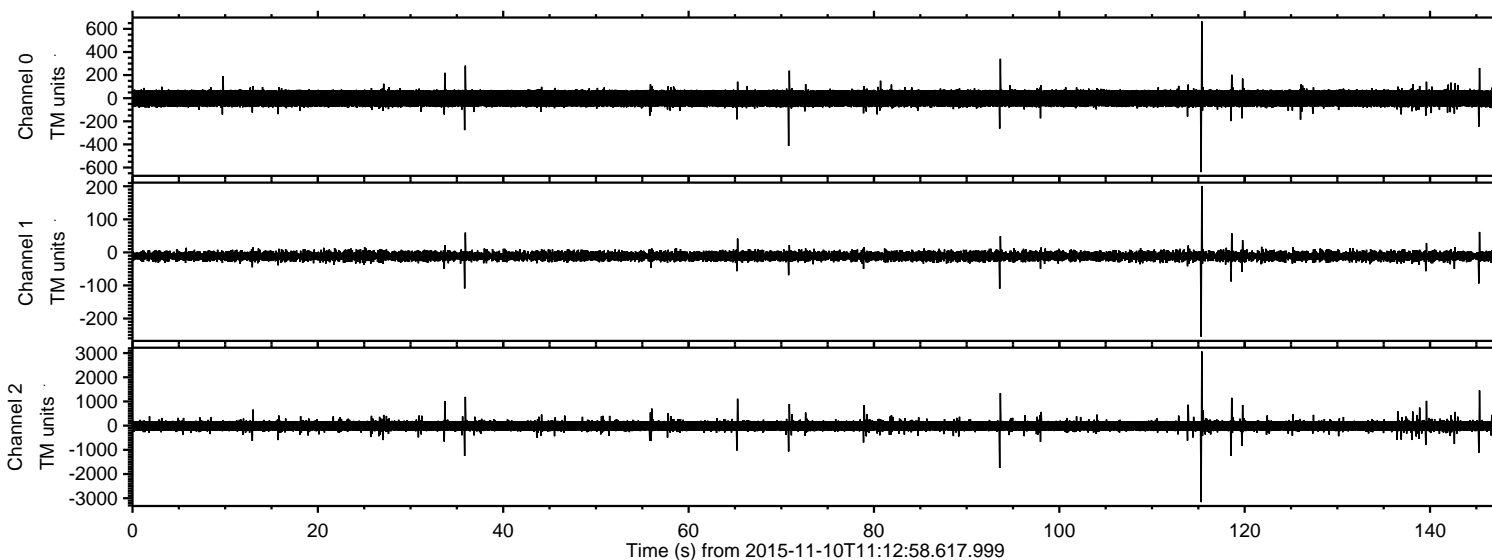

ELMAVAN 3D WAVEFORMS (Measured data sampled at 50 kHz) 51000 packets of 144 samples from 2015-11-10T11:12:58.617.999. Part 116/147

Processed Tue Nov 10 12:19:24 2015 by ELM ver.2012-10-06 from 001__elm20151110_111257__dat00.bin

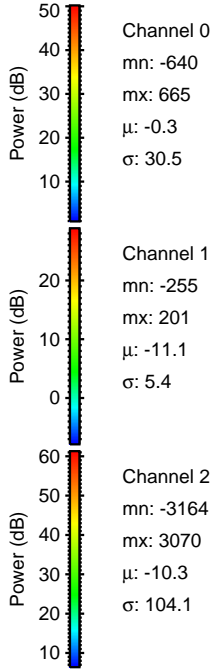
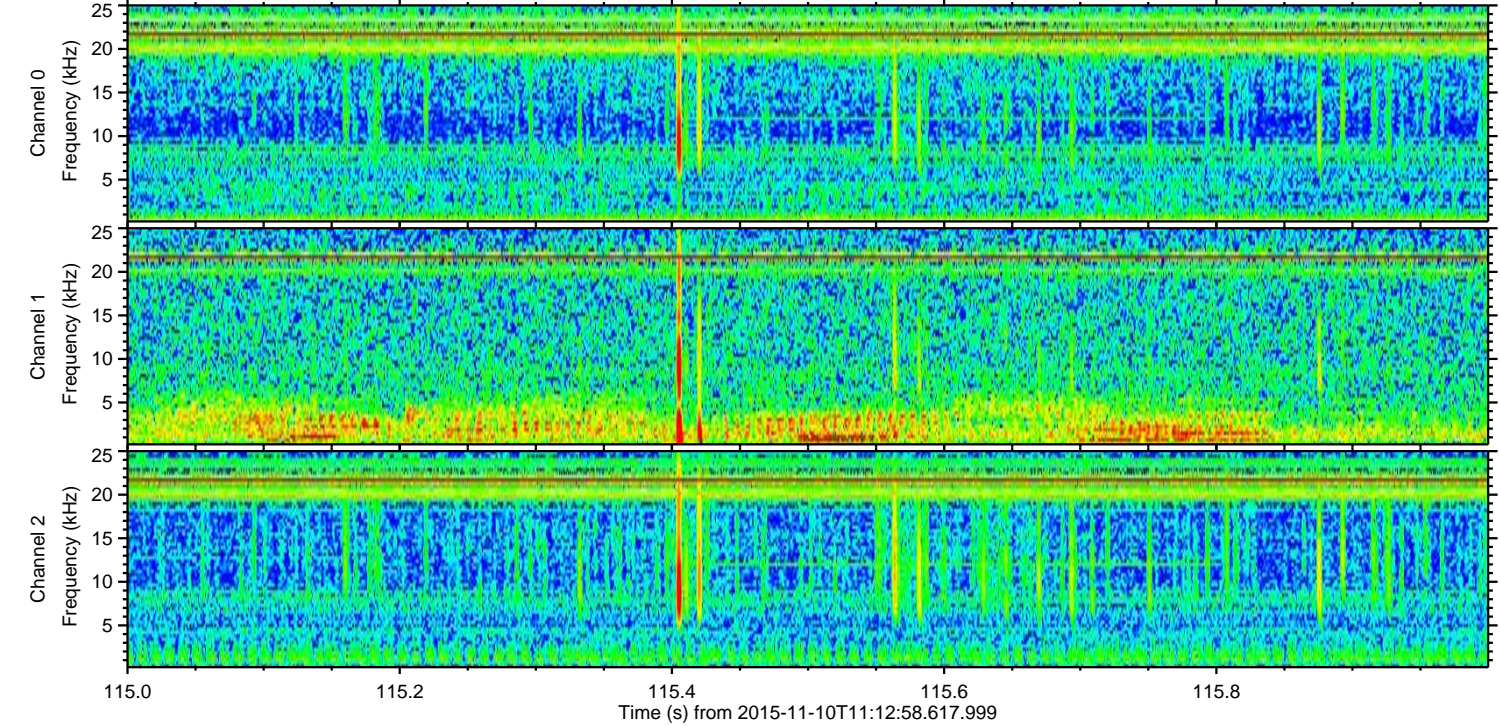
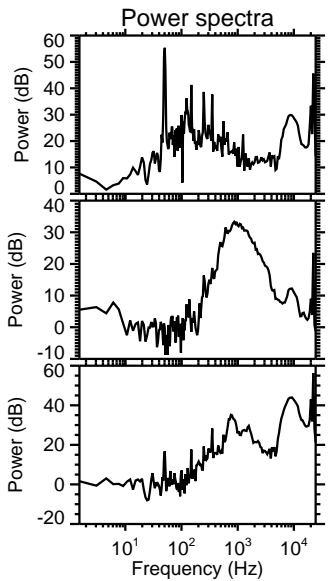
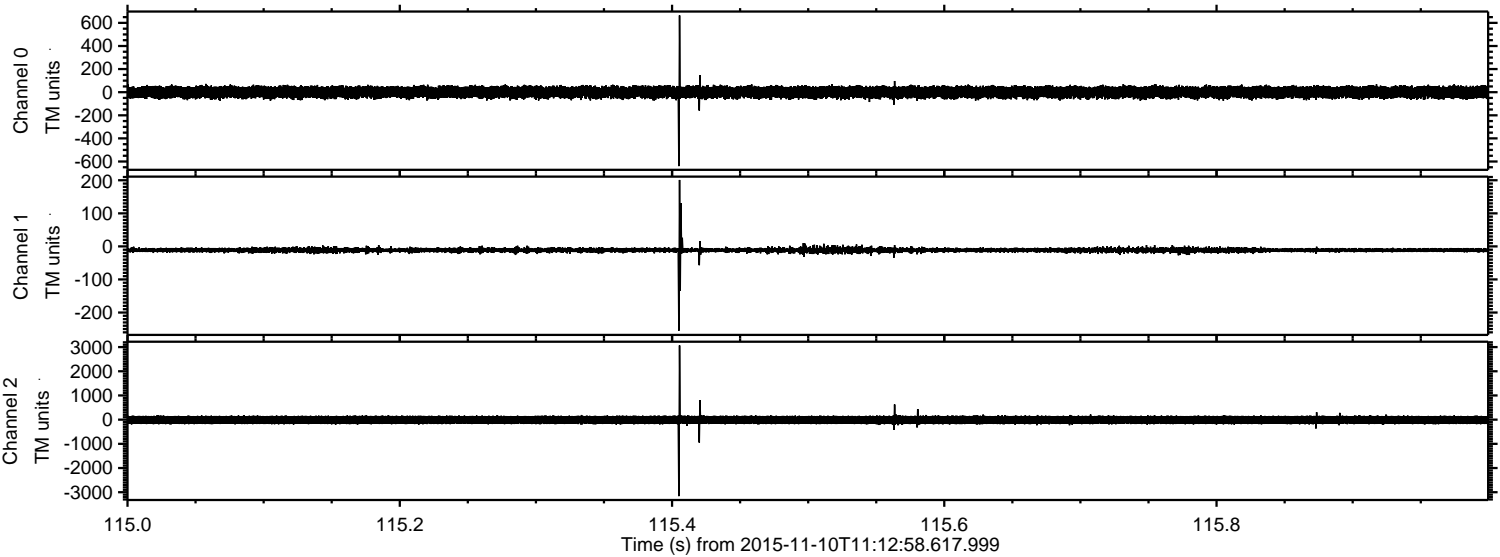

Processed Tue Nov 10 12:19:25 2015 by ELM ver.2012-10-06 from 001__elm20151110_111257__dat00.bin

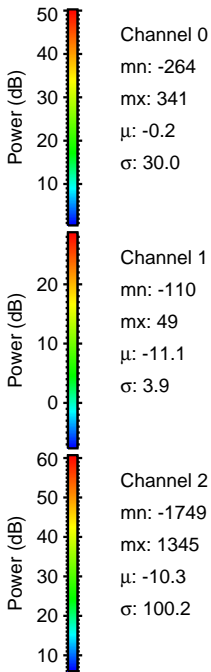
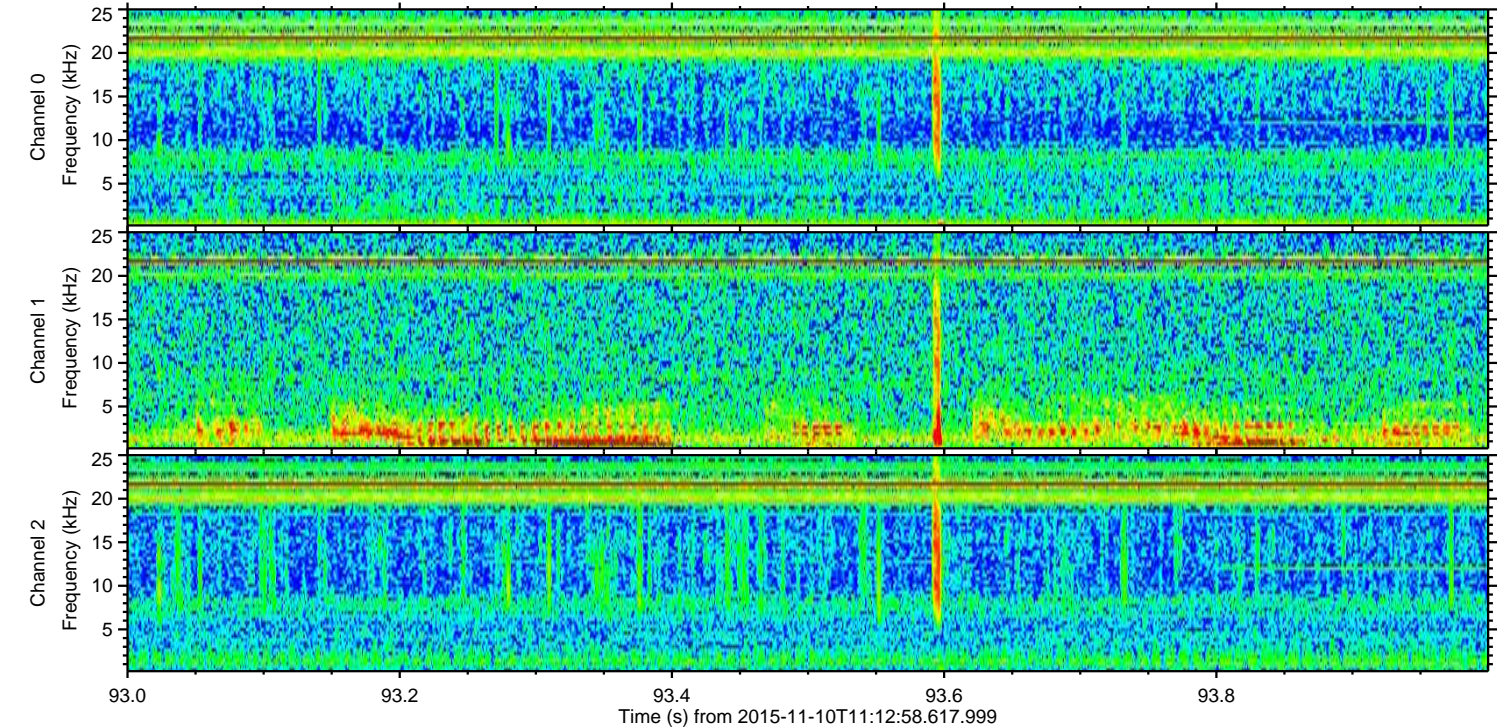
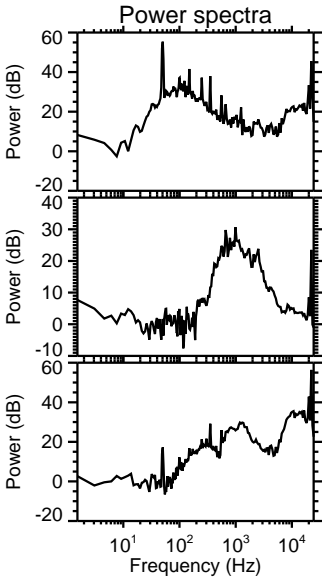
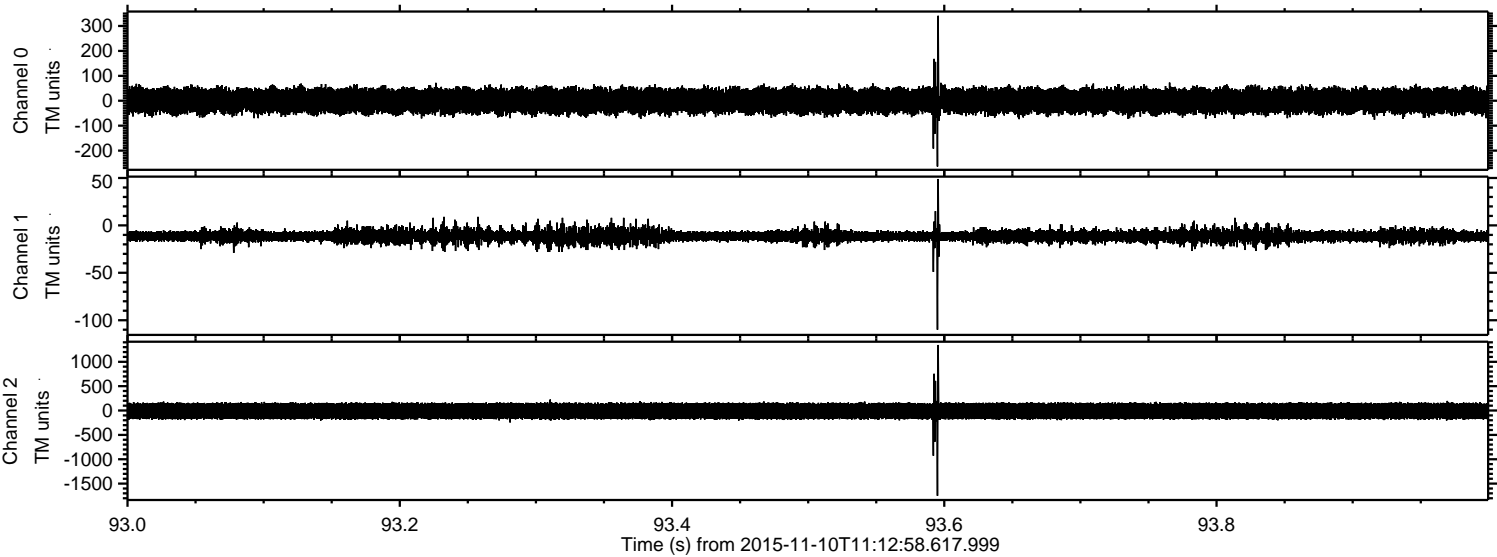

ELMAVAN 3D WAVEFORMS (Measured data sampled at 50 kHz) 51000 packets of 144 samples from 2015-11-10T11:12:58.617.999. Part 146/147

Processed Tue Nov 10 12:19:26 2015 by ELM ver.2012-10-06 from 001__elm20151110_111257__dat00.bin

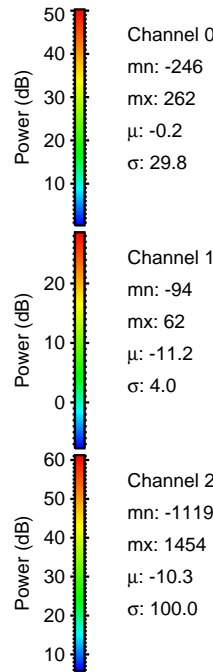
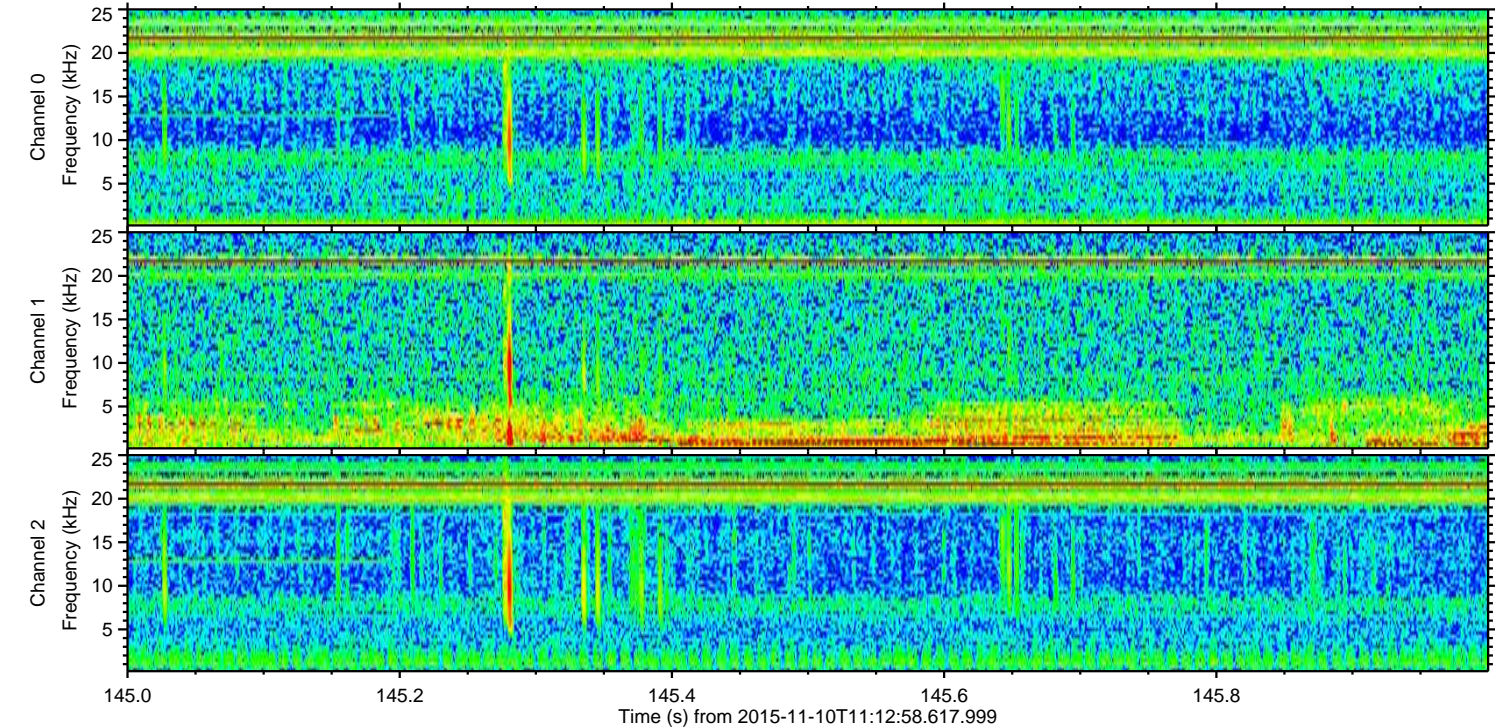
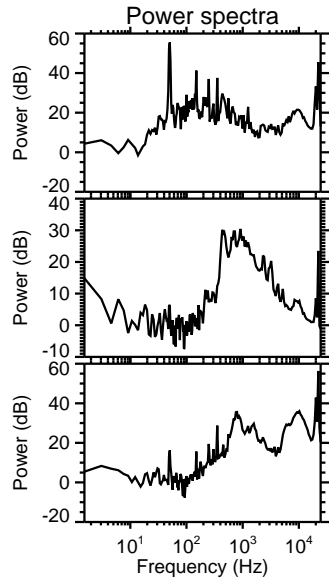
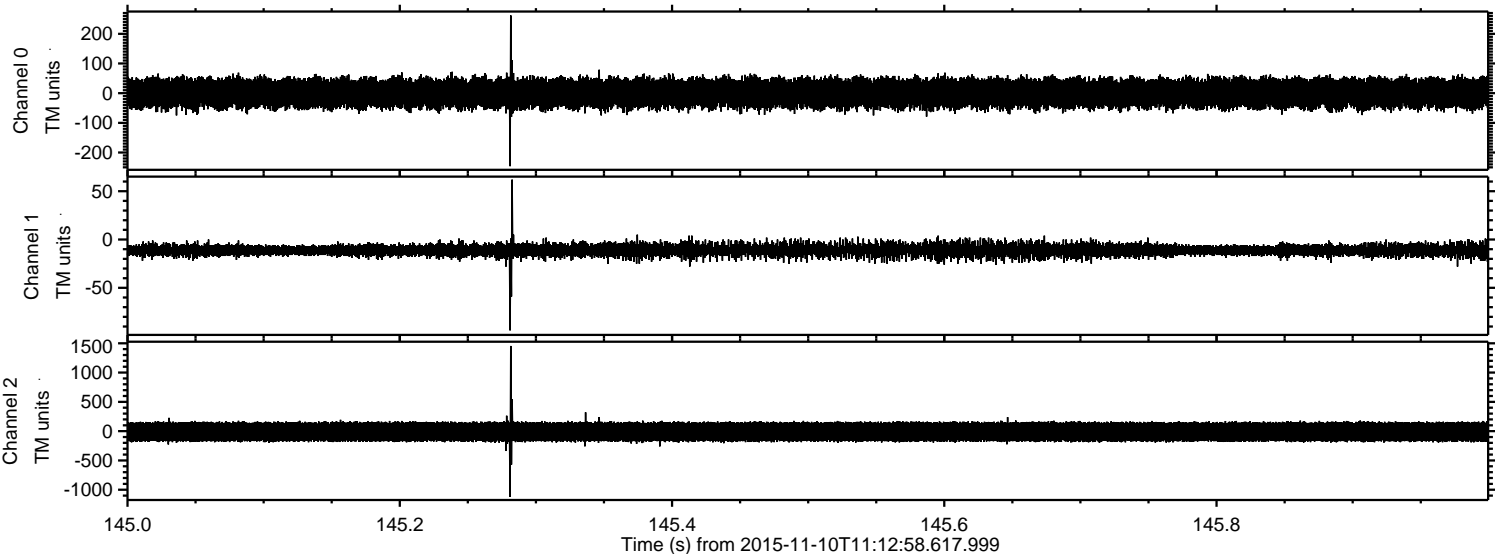

Processed Tue Nov 10 12:19:27 2015 by ELM ver.2012-10-06 from 001__elm20151110_111257__dat00.bin

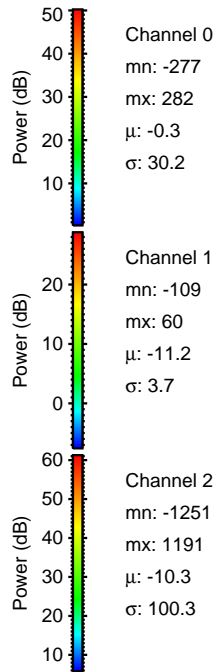
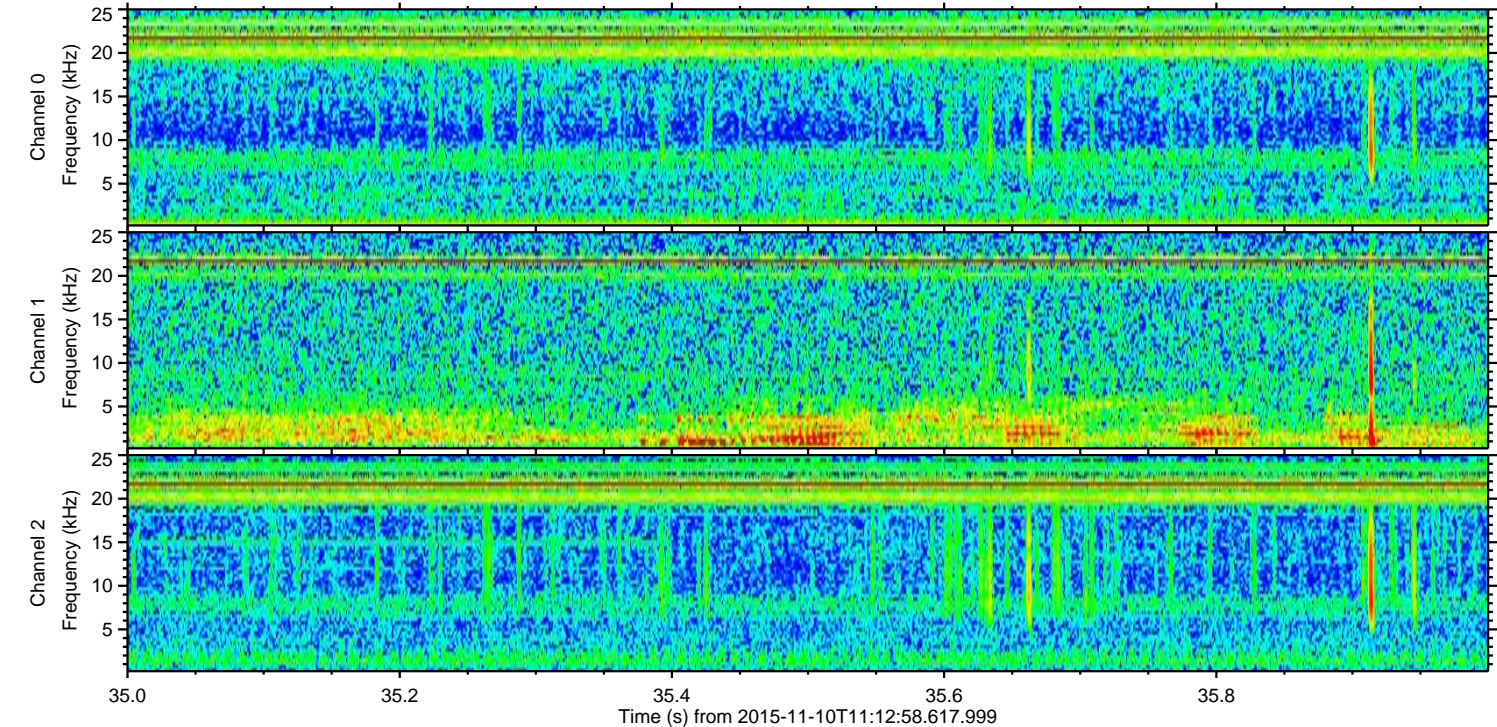
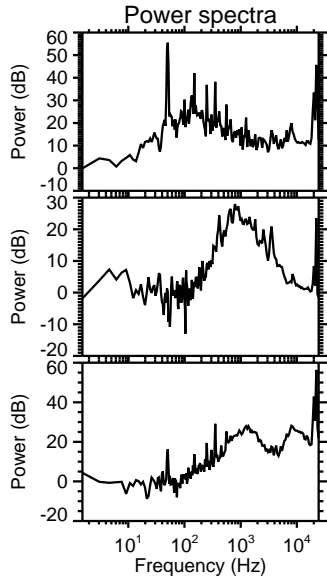
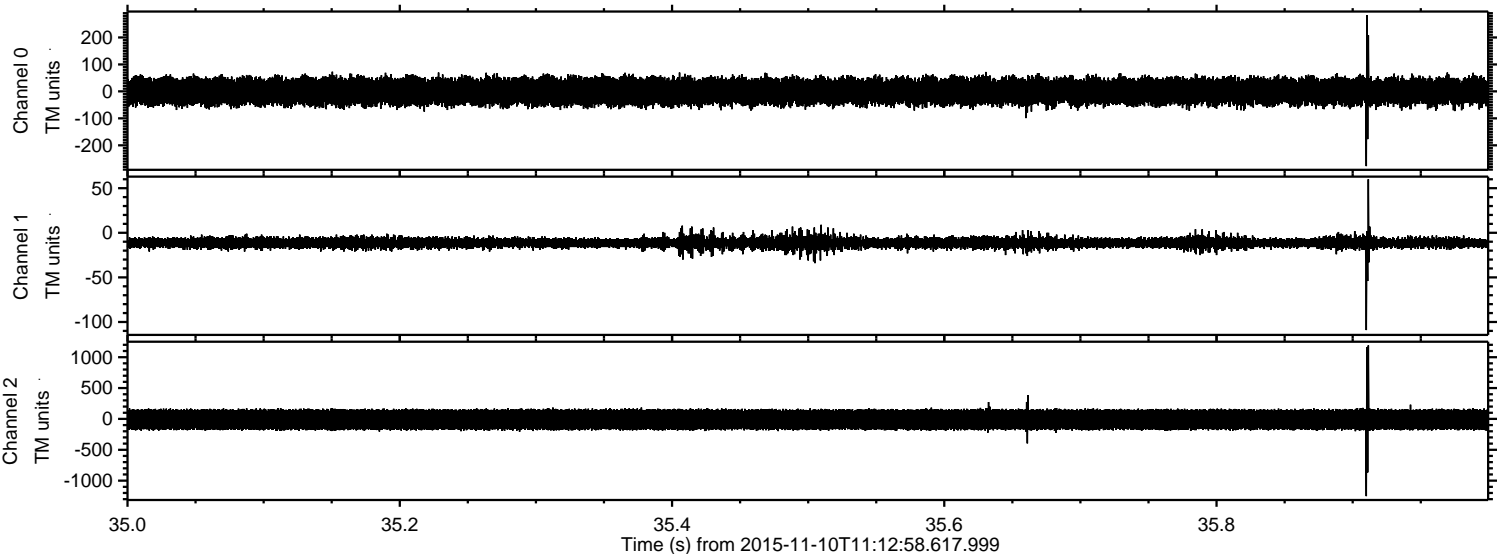

ELMAVAN 3D WAVEFORMS (Measured data sampled at 50 kHz) 51000 packets of 144 samples from 2015-11-10T11:12:58.617.999. Part 119/147

Processed Tue Nov 10 12:19:28 2015 by ELM ver.2012-10-06 from 001__elm20151110_111257__dat00.bin

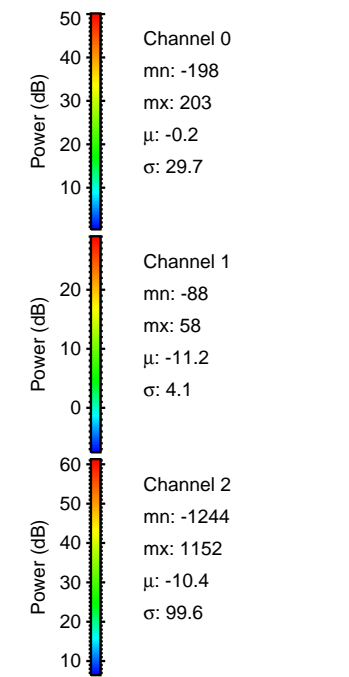
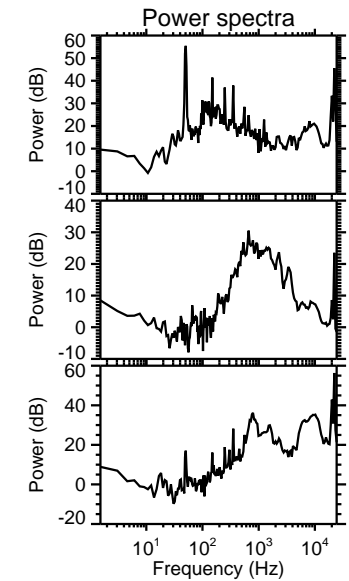
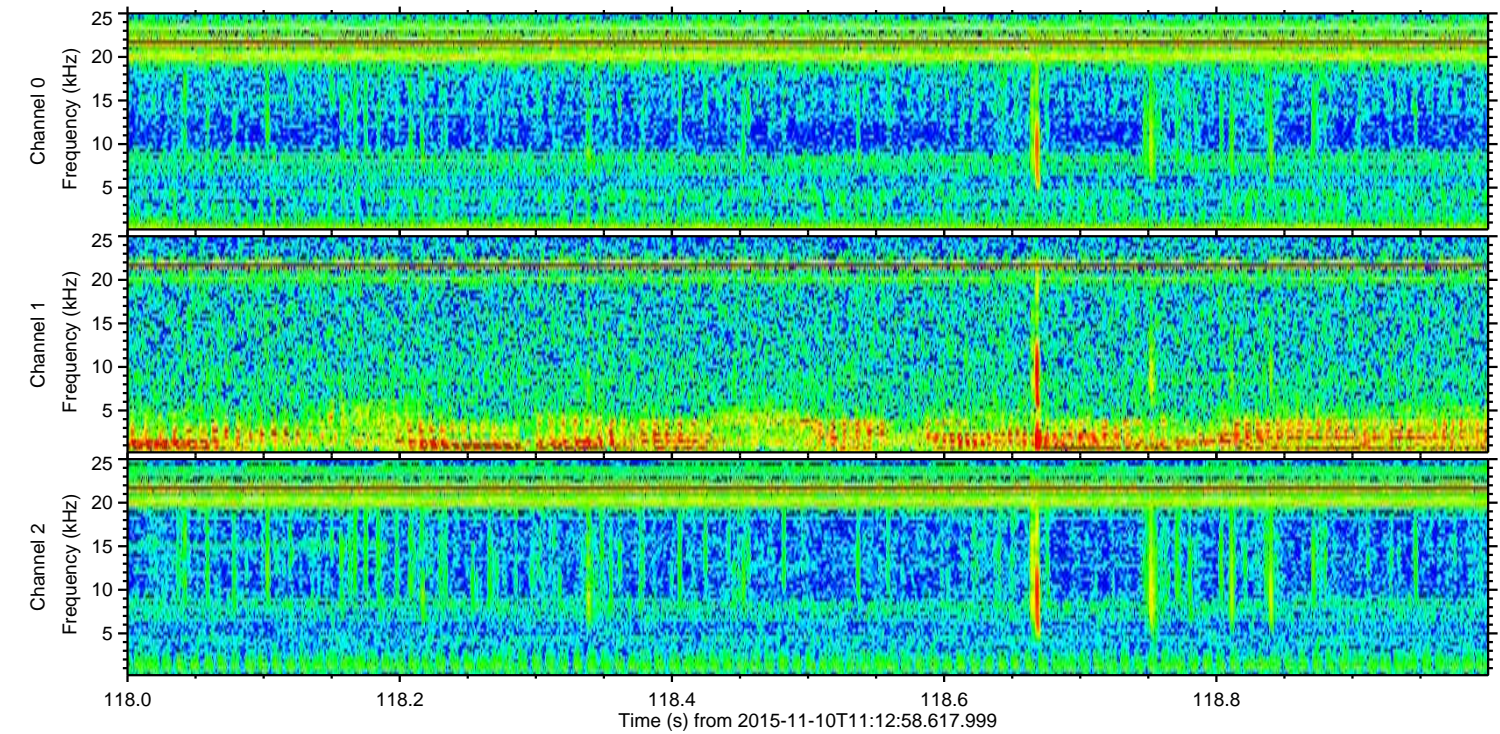
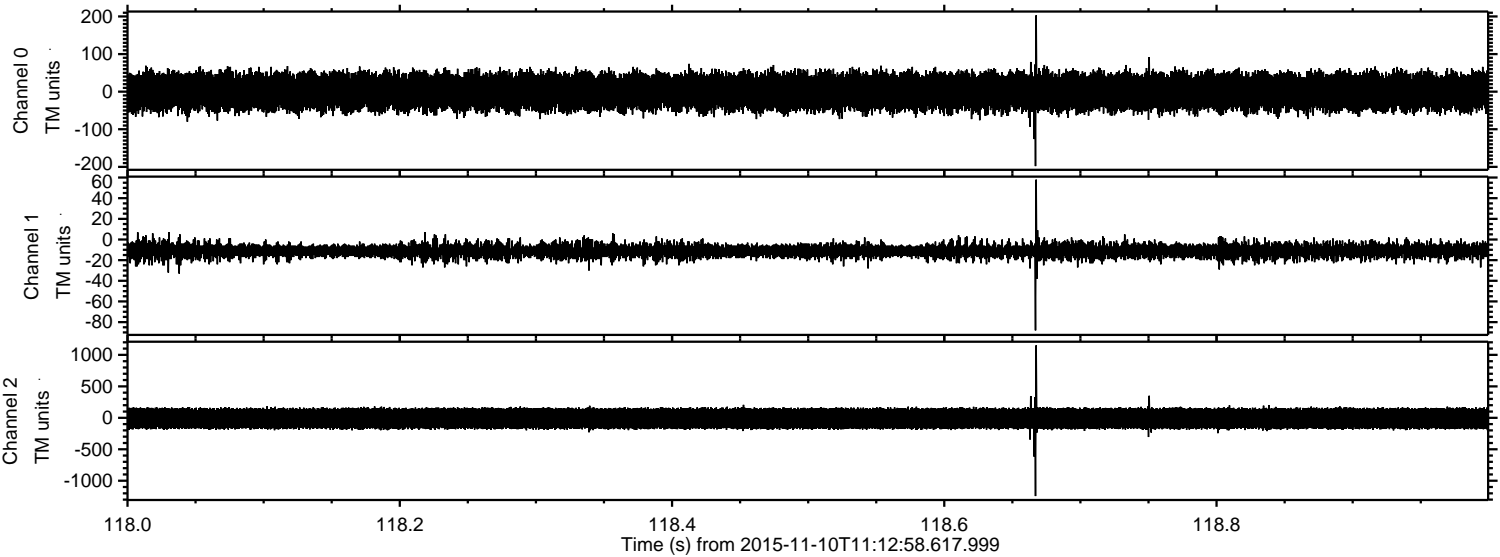

Processed Tue Nov 10 12:19:29 2015 by ELM ver.2012-10-06 from 001__elm20151110_111257__dat00.bin

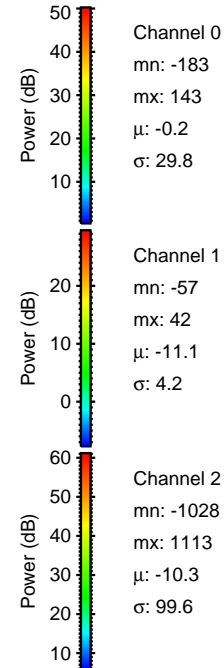
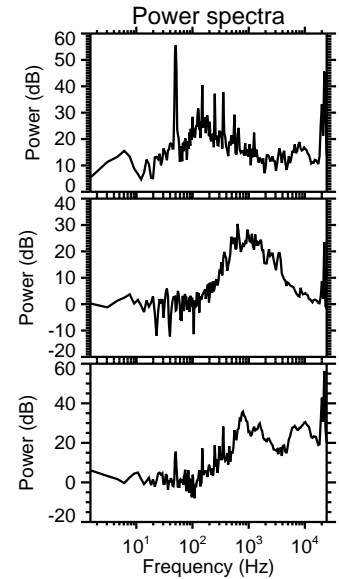
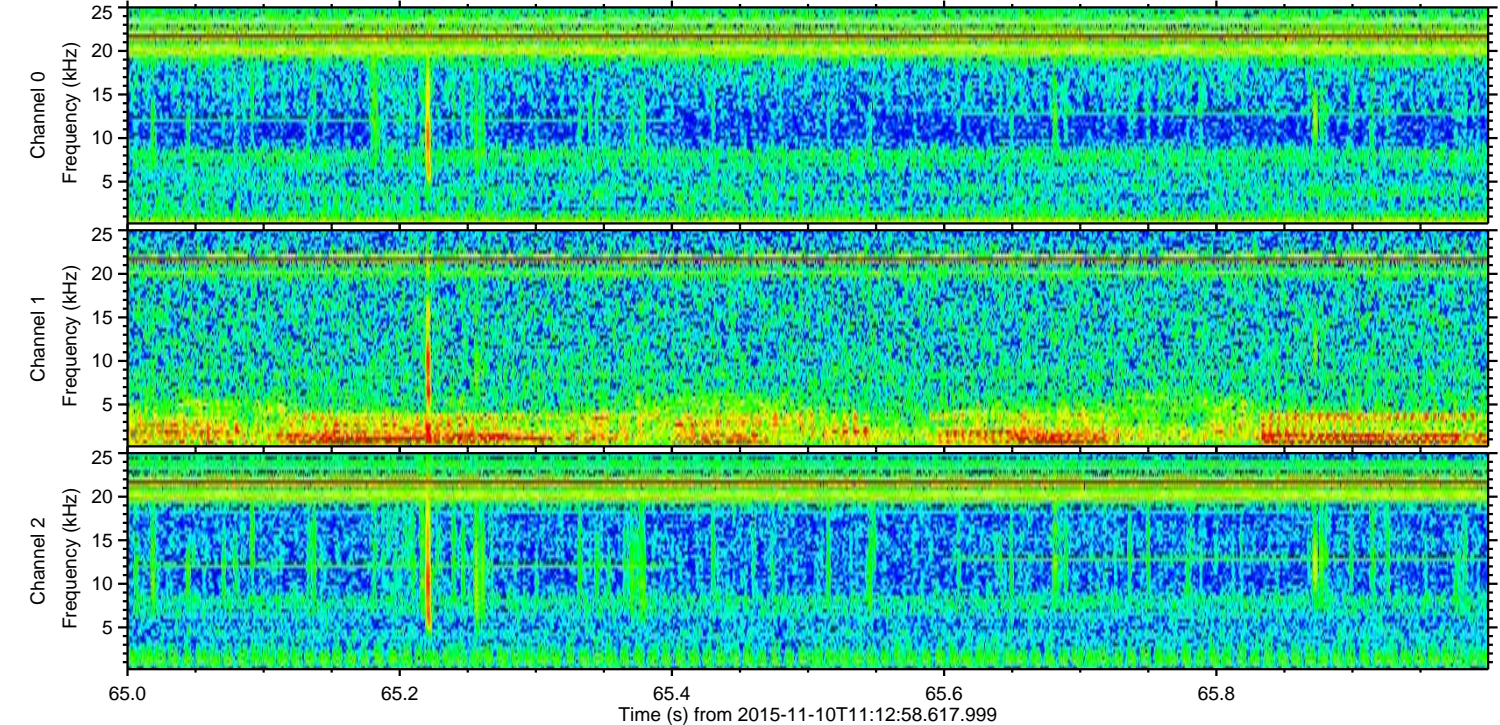
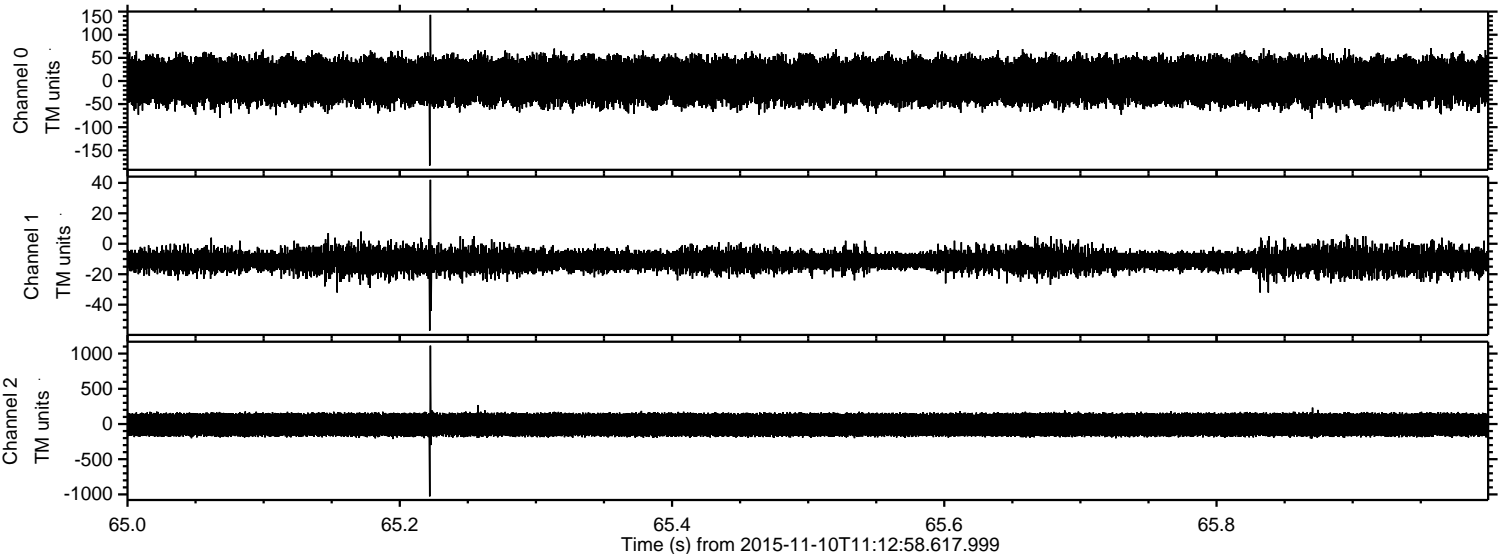

Processed Tue Nov 10 12:19:30 2015 by ELM ver.2012-10-06 from 001__elm20151110_111257__dat00.bin

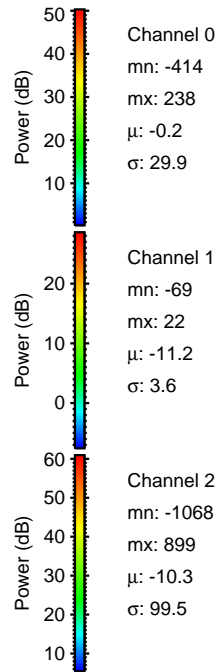
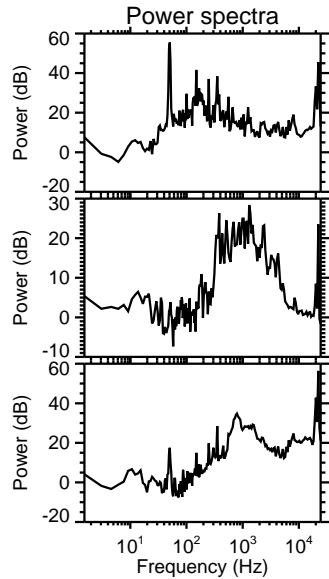
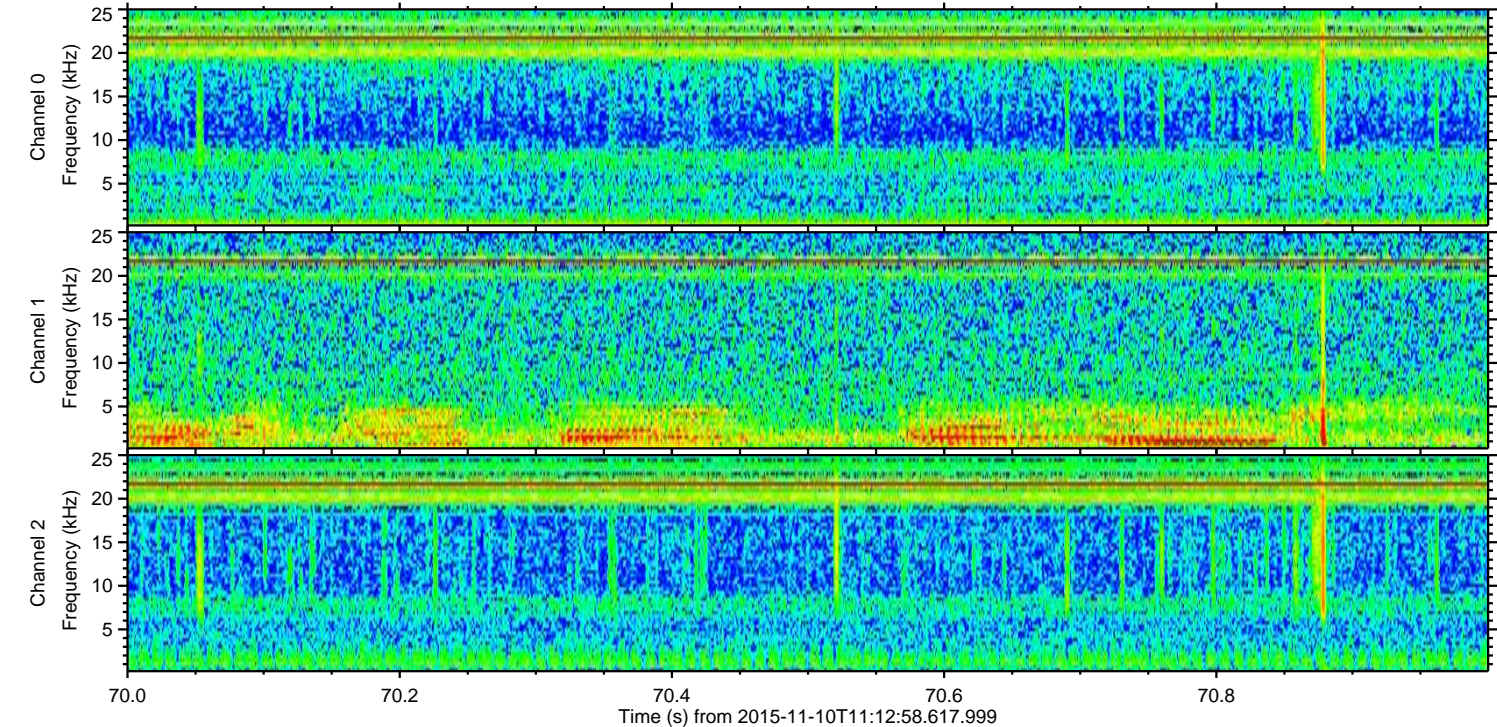
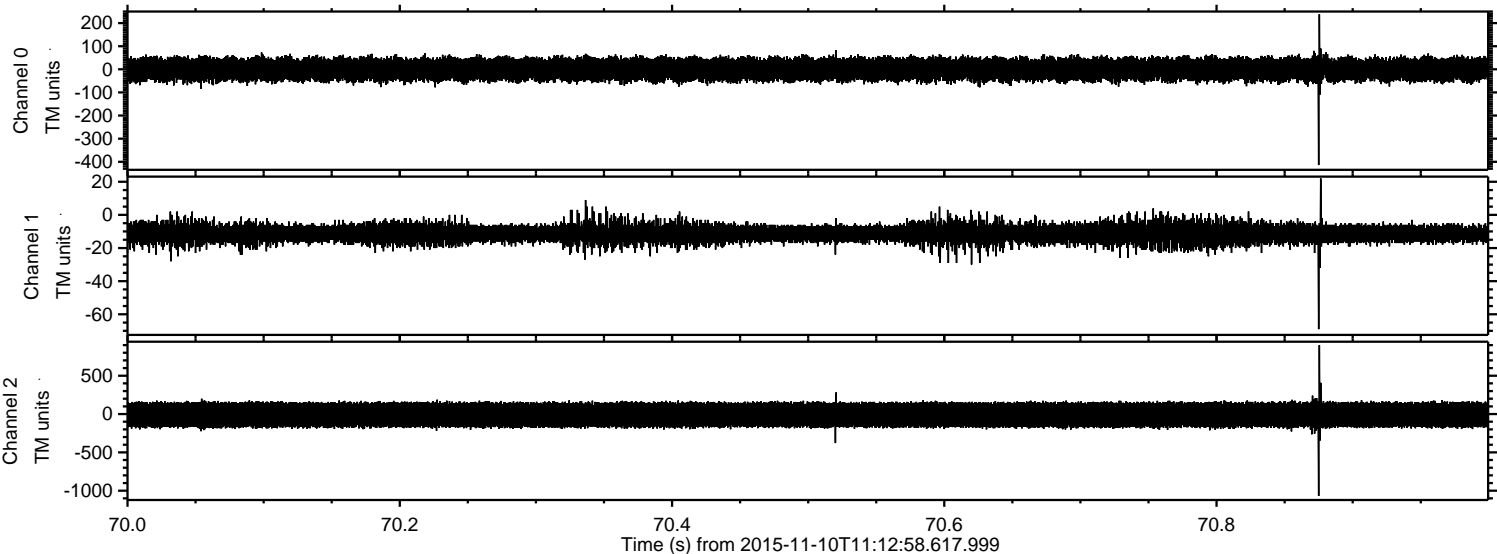

ELMAVAN 3D WAVEFORMS (Measured data sampled at 50 kHz) 51000 packets of 144 samples from 2015-11-10T11:12:58.617.999. Part 140/147

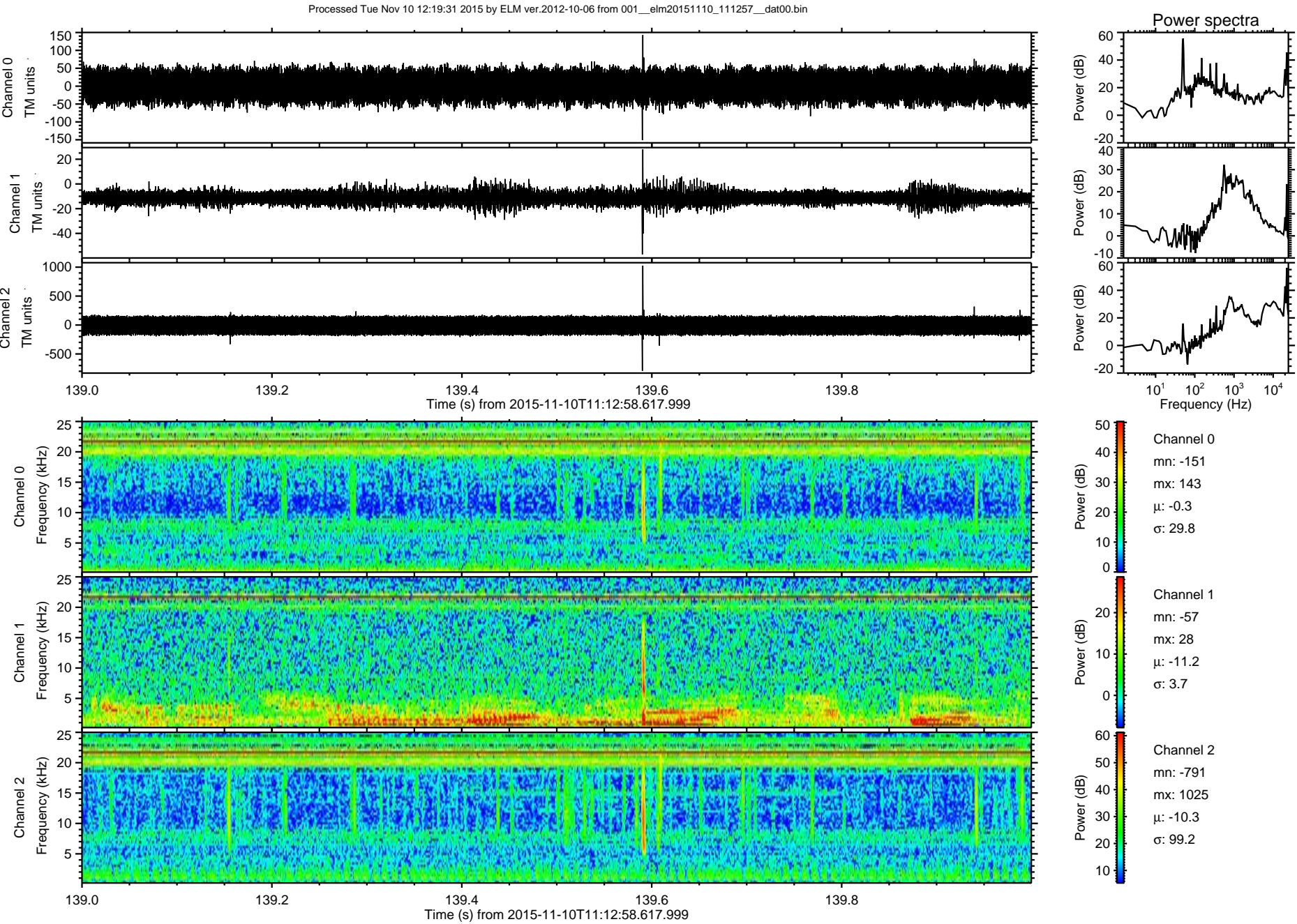

Processed Tue Nov 10 12:19:32 2015 by ELM ver.2012-10-06 from 001__elm20151110_111257__dat00.bin

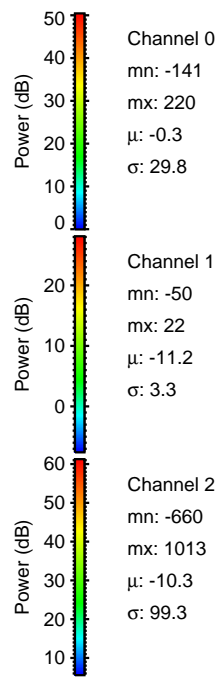
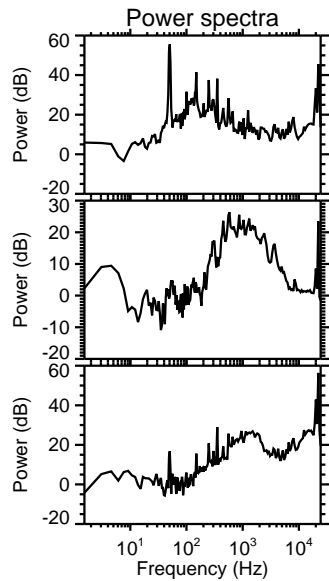
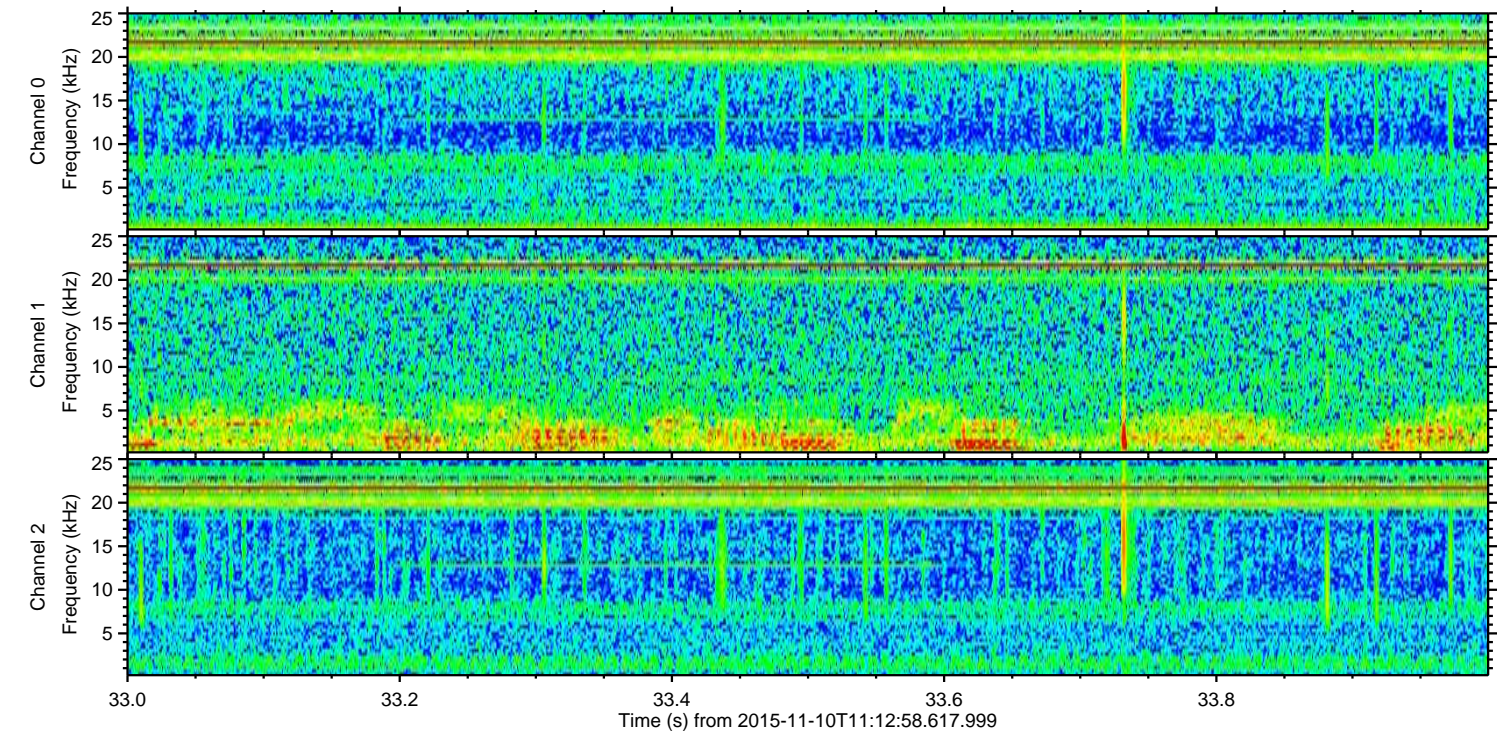
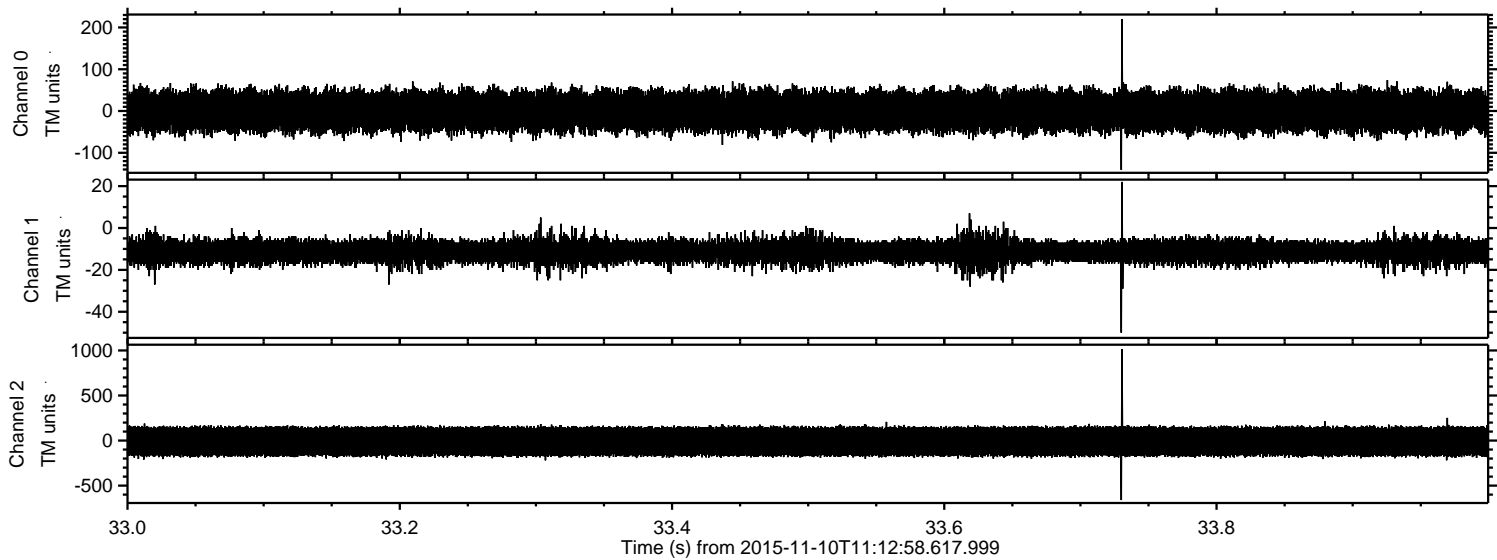

Channel 0
mn: -141
mx: 220
 μ : -0.3
 σ : 29.8

Channel 1
mn: -50
mx: 22
 μ : -11.2
 σ : 3.3

Channel 2
mn: -660
mx: 1013
 μ : -10.3
 σ : 99.3

Processed Tue Nov 10 12:19:33 2015 by ELM ver.2012-10-06 from 001__elm20151110_111257__dat00.bin

