

ELMAVAN 3D WAVEFORMS (Measured data sampled at 50 kHz) 51000 packets of 144 samples from 2015-11-04T05:31:55.849.999.

Processed Wed Nov 4 07:04:19 2015 by ELM ver.2012-10-06 from 001__elm20151104_053154__dat00.bin

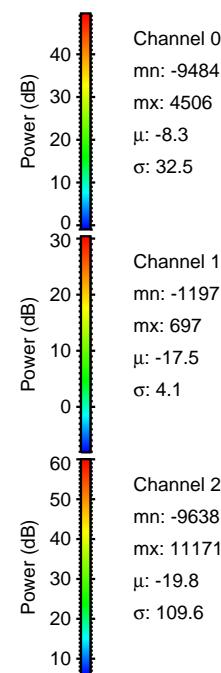
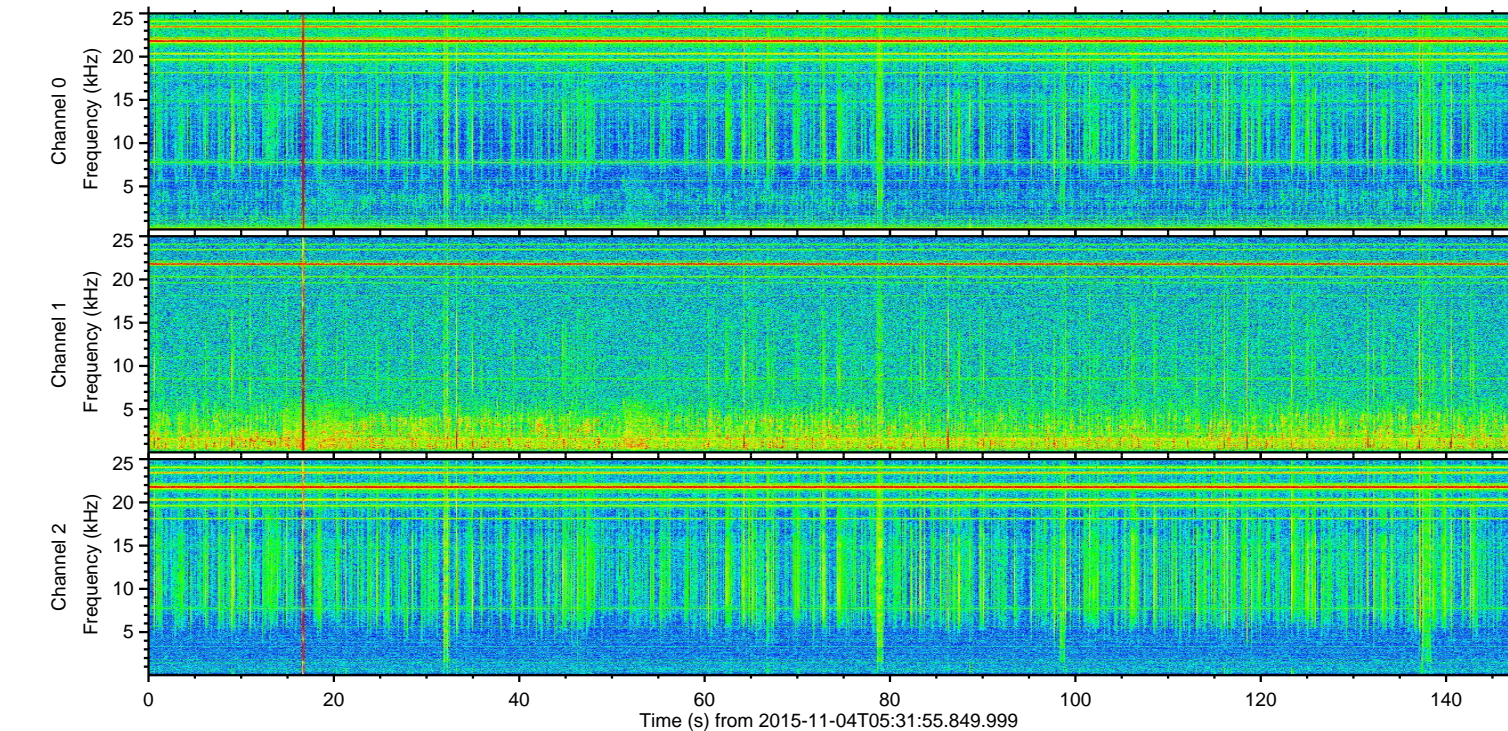
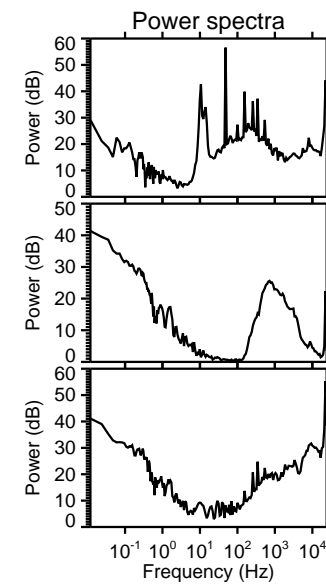
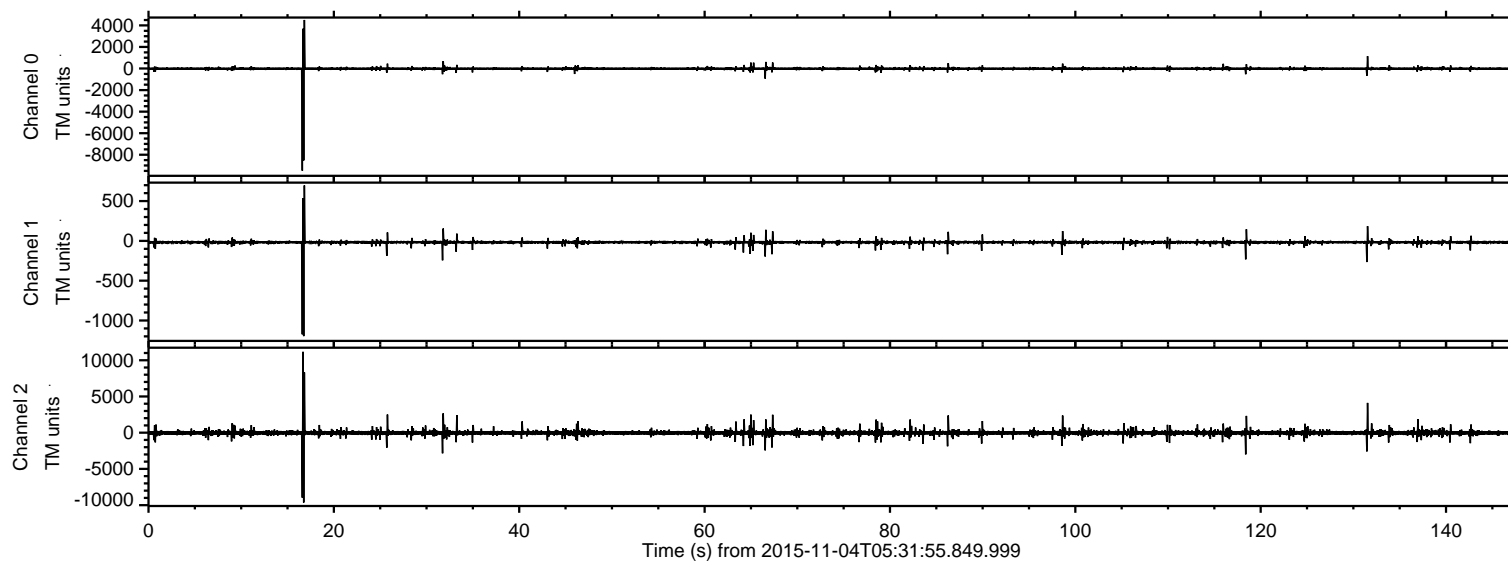

ELMAVAN 3D WAVEFORMS (Measured data sampled at 50 kHz) 51000 packets of 144 samples from 2015-11-04T05:31:55.849.999. Part 17/147

Processed Wed Nov 4 07:04:35 2015 by ELM ver.2012-10-06 from 001__elm20151104_053154__dat00.bin

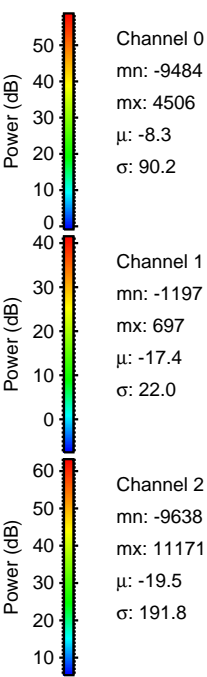
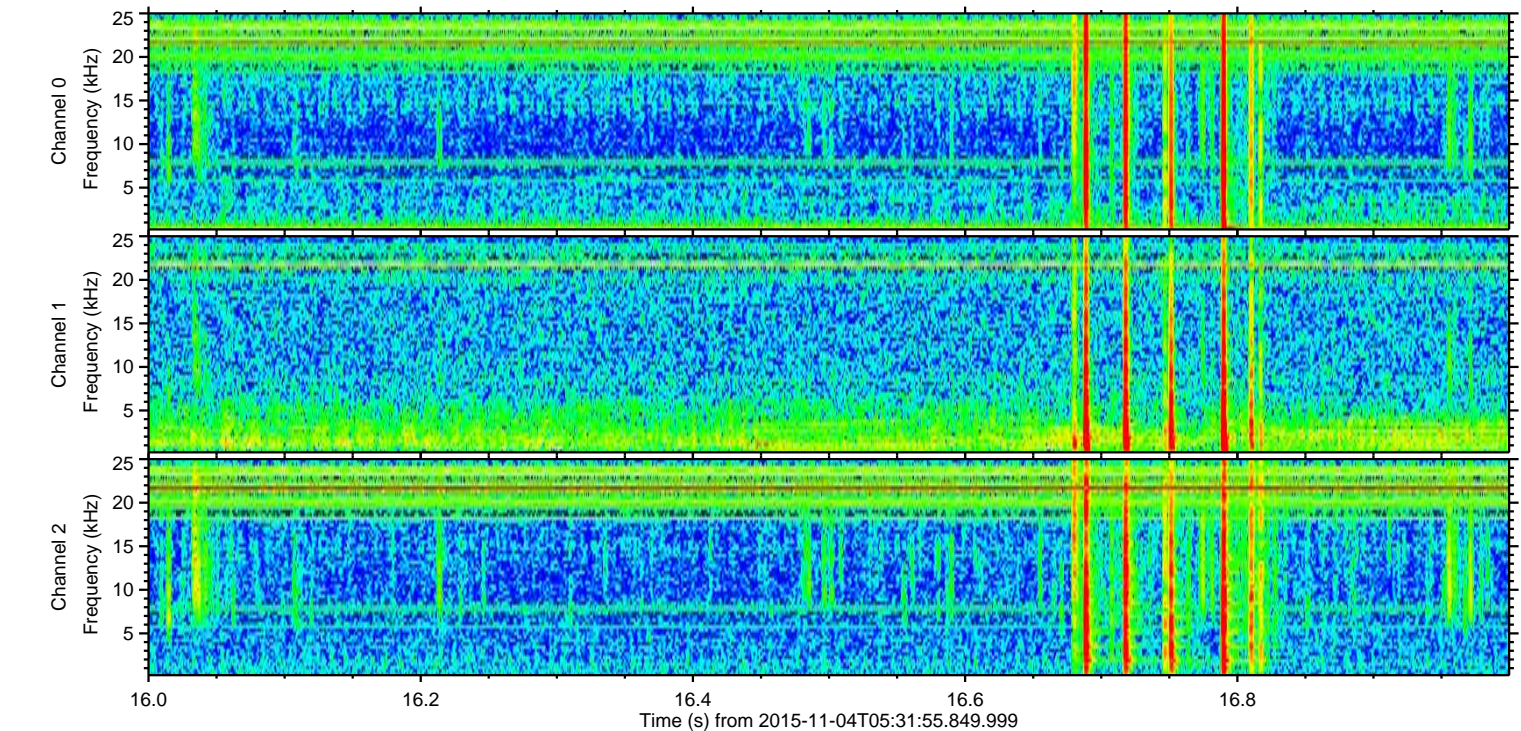
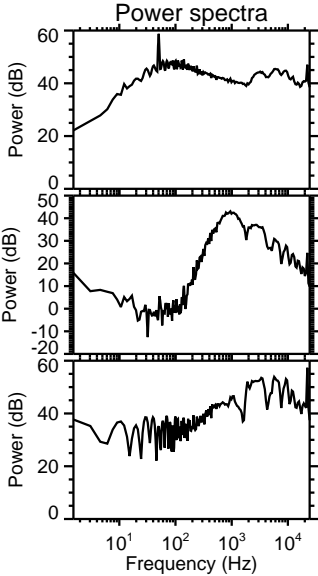
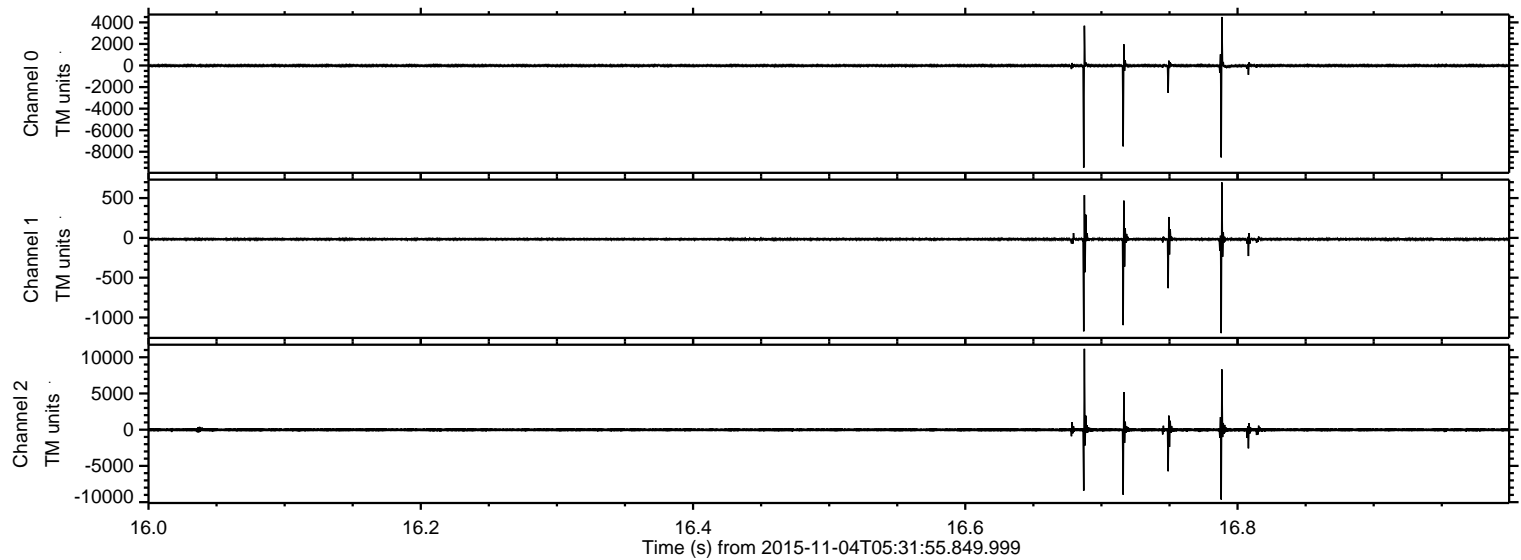

ELMAVAN 3D WAVEFORMS (Measured data sampled at 50 kHz) 51000 packets of 144 samples from 2015-11-04T05:31:55.849.999. Part 132/147

Processed Wed Nov 4 07:04:36 2015 by ELM ver.2012-10-06 from 001__elm20151104_053154__dat00.bin

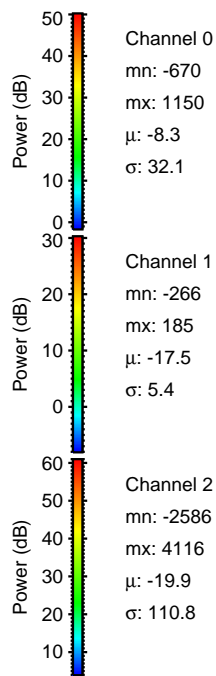
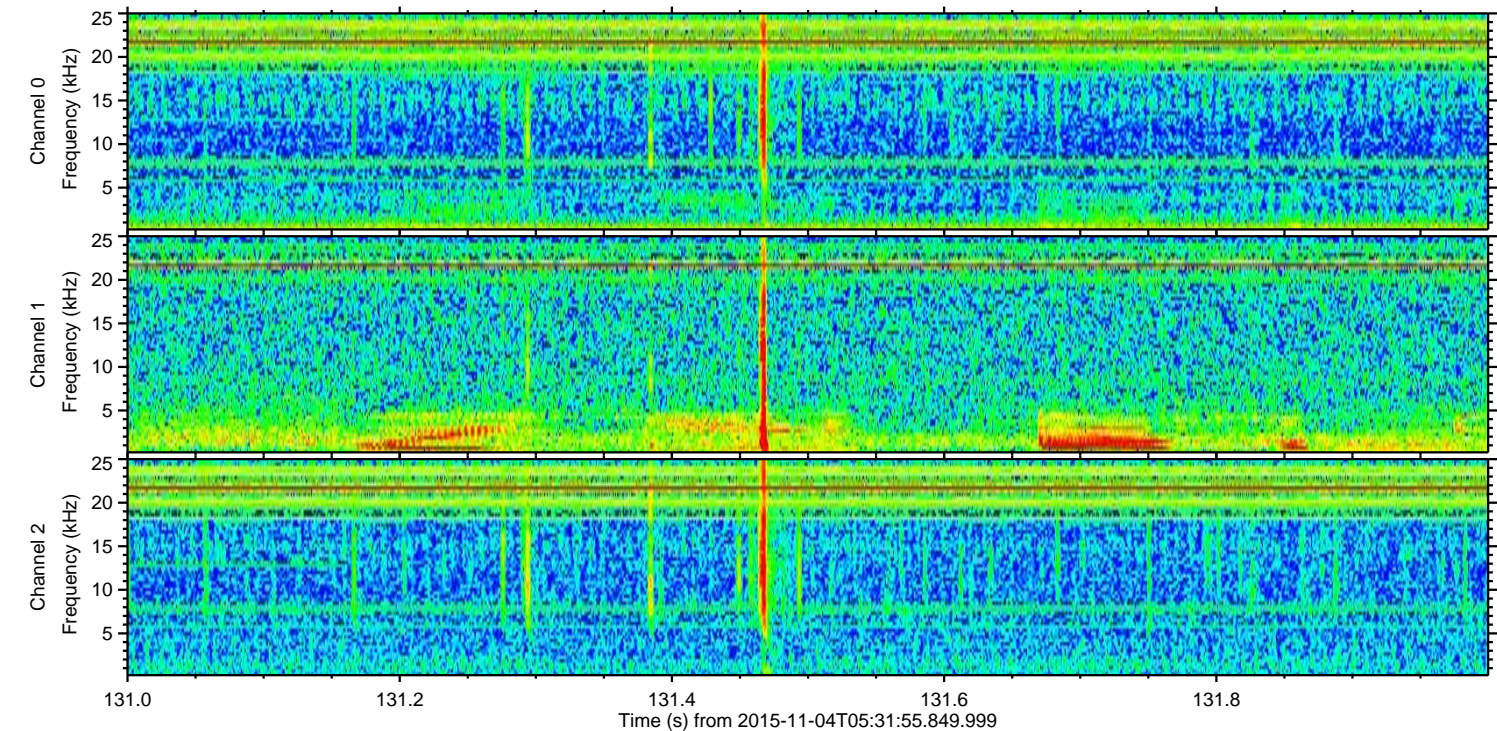
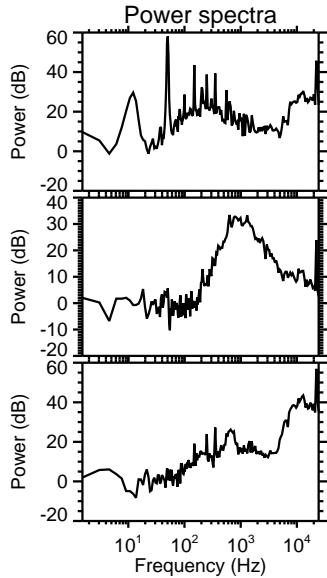
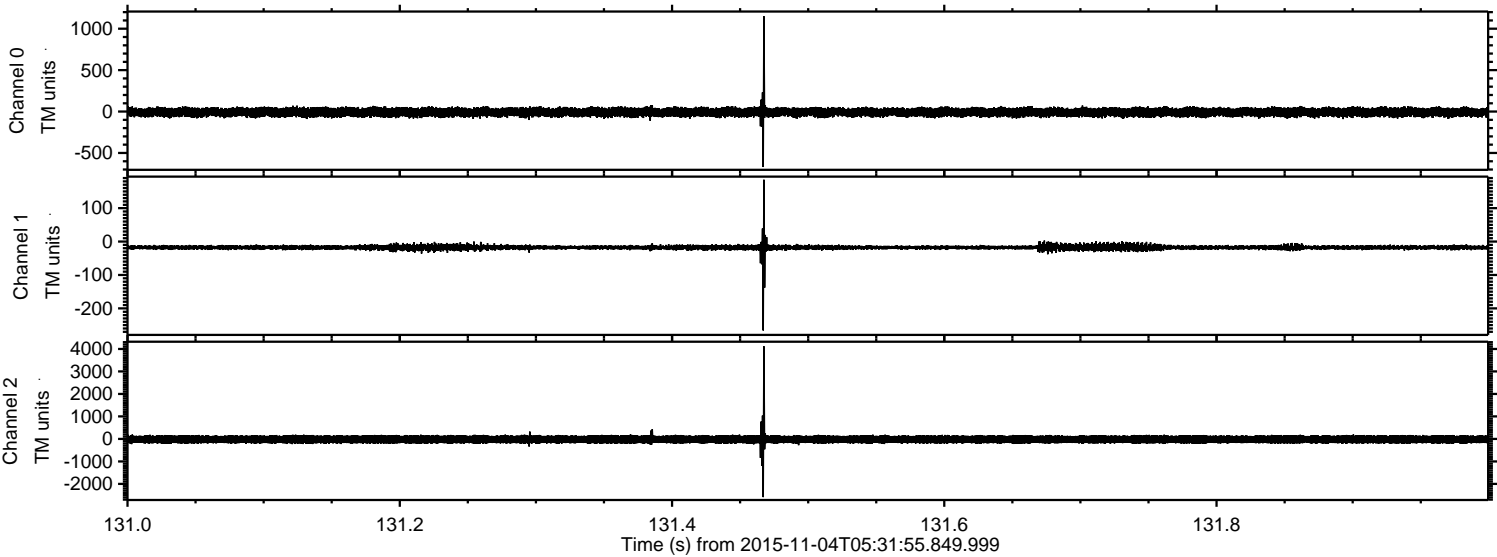

ELMAVAN 3D WAVEFORMS (Measured data sampled at 50 kHz) 51000 packets of 144 samples from 2015-11-04T05:31:55.849.999. Part 119/147

Processed Wed Nov 4 07:04:37 2015 by ELM ver.2012-10-06 from 001__elm20151104_053154__dat00.bin

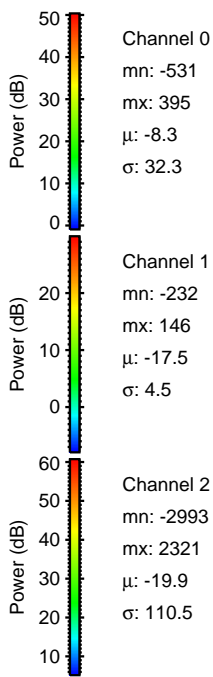
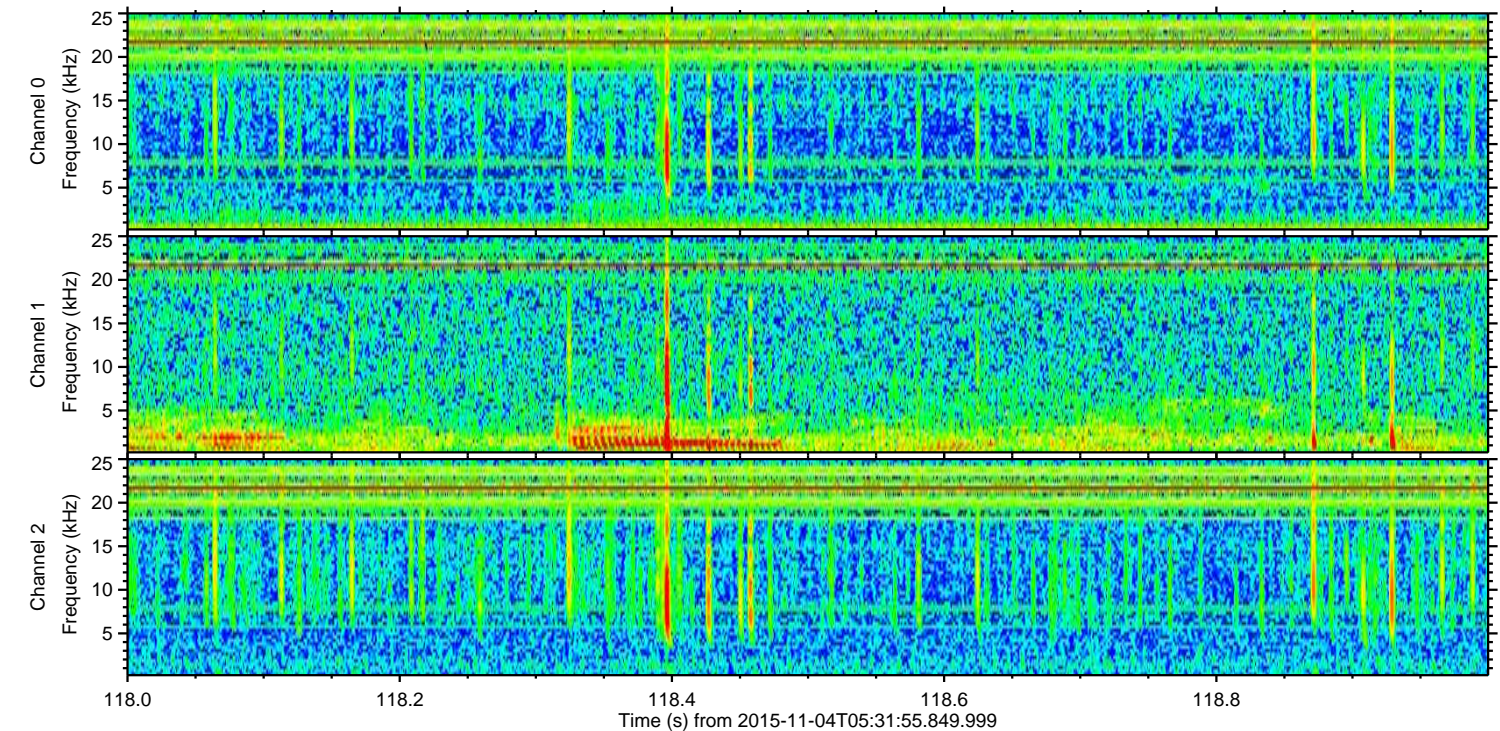
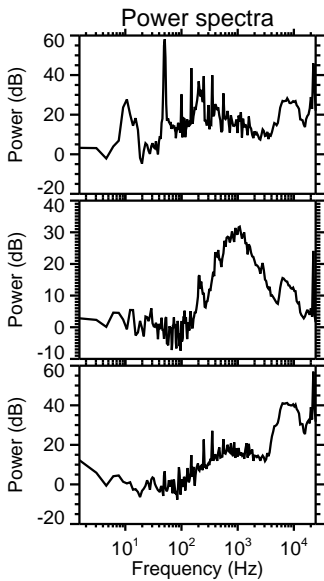
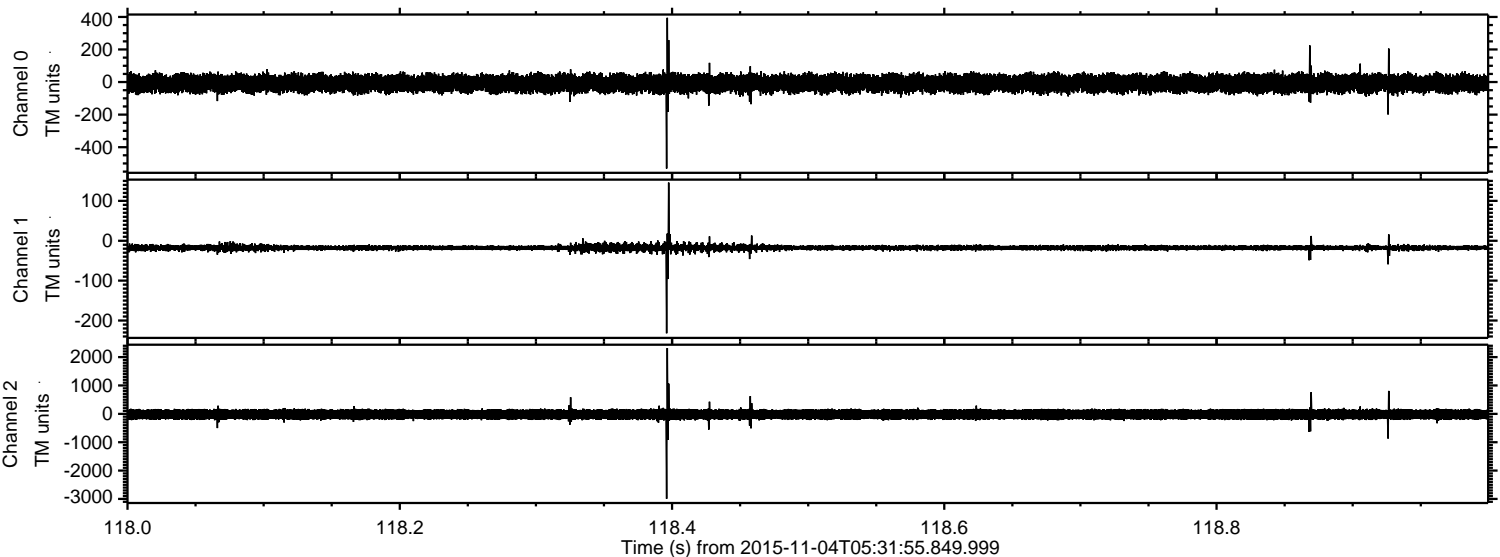

ELMAVAN 3D WAVEFORMS (Measured data sampled at 50 kHz) 51000 packets of 144 samples from 2015-11-04T05:31:55.849.999. Part 32/147

Processed Wed Nov 4 07:04:38 2015 by ELM ver.2012-10-06 from 001__elm20151104_053154__dat00.bin

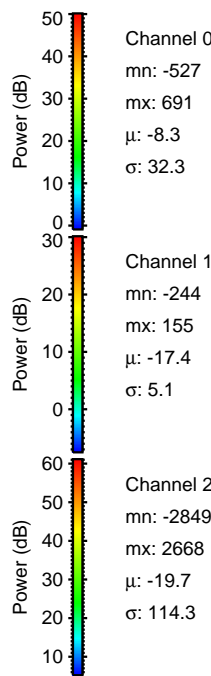
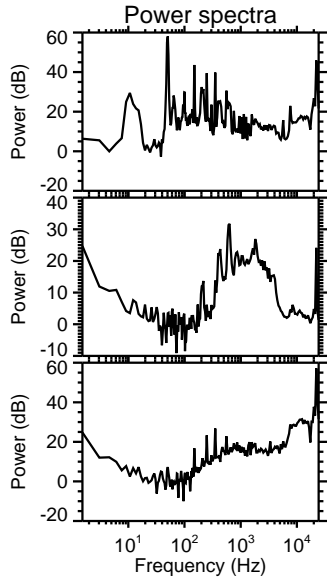
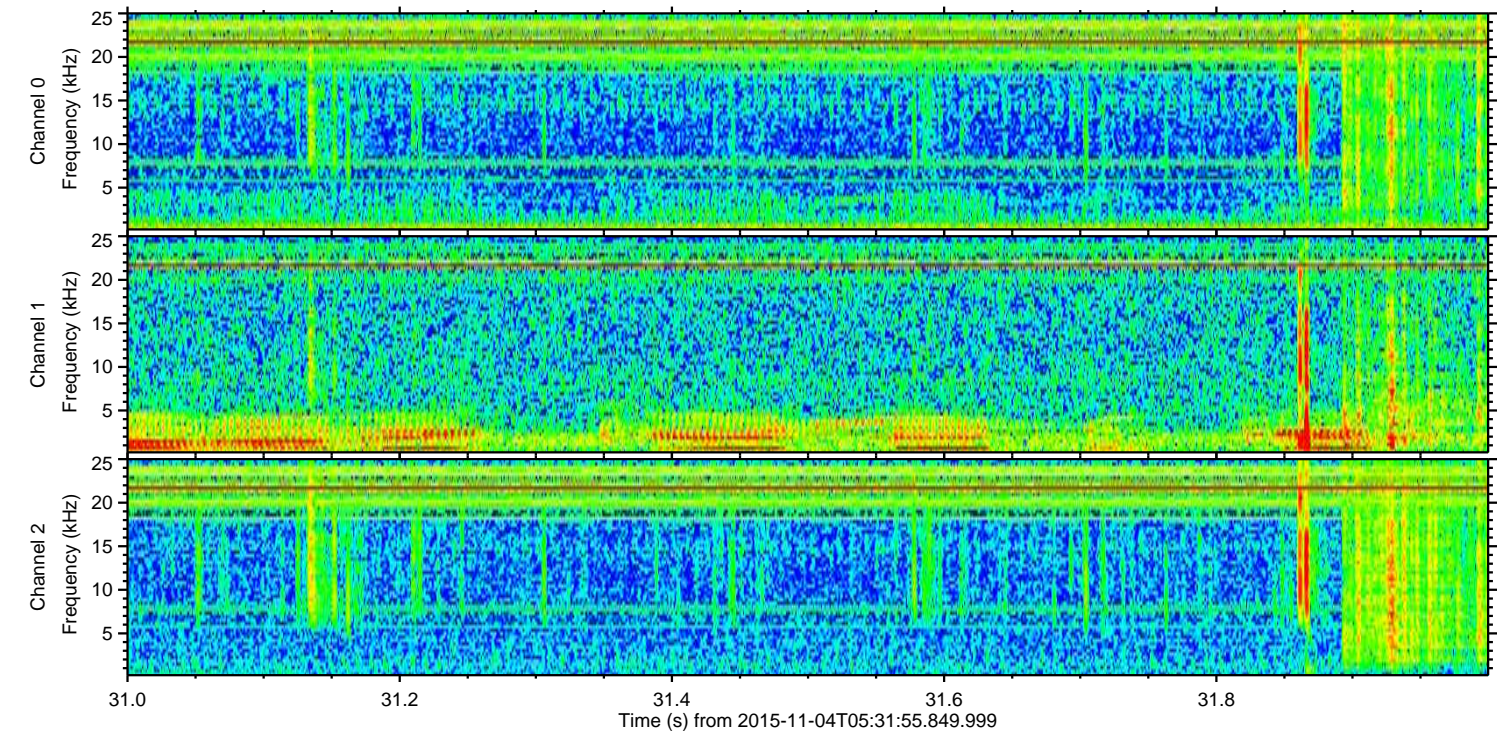
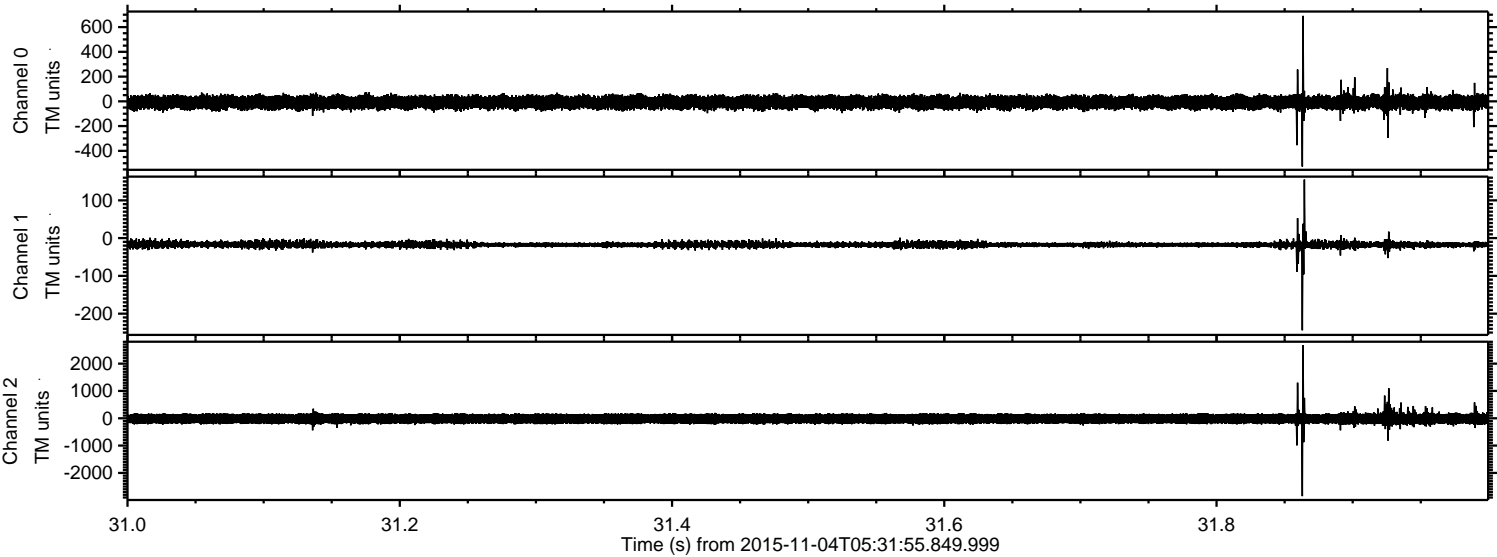

Channel 0
mn: -527
mx: 691
 μ : -8.3
 σ : 32.3

Channel 1
mn: -244
mx: 155
 μ : -17.4
 σ : 5.1

Channel 2
mn: -2849
mx: 2668
 μ : -19.7
 σ : 114.3

ELMAVAN 3D WAVEFORMS (Measured data sampled at 50 kHz) 51000 packets of 144 samples from 2015-11-04T05:31:55.849.999. Part 26/147

Processed Wed Nov 4 07:04:39 2015 by ELM ver.2012-10-06 from 001__elm20151104_053154__dat00.bin

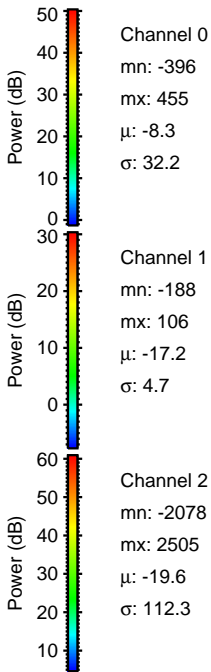
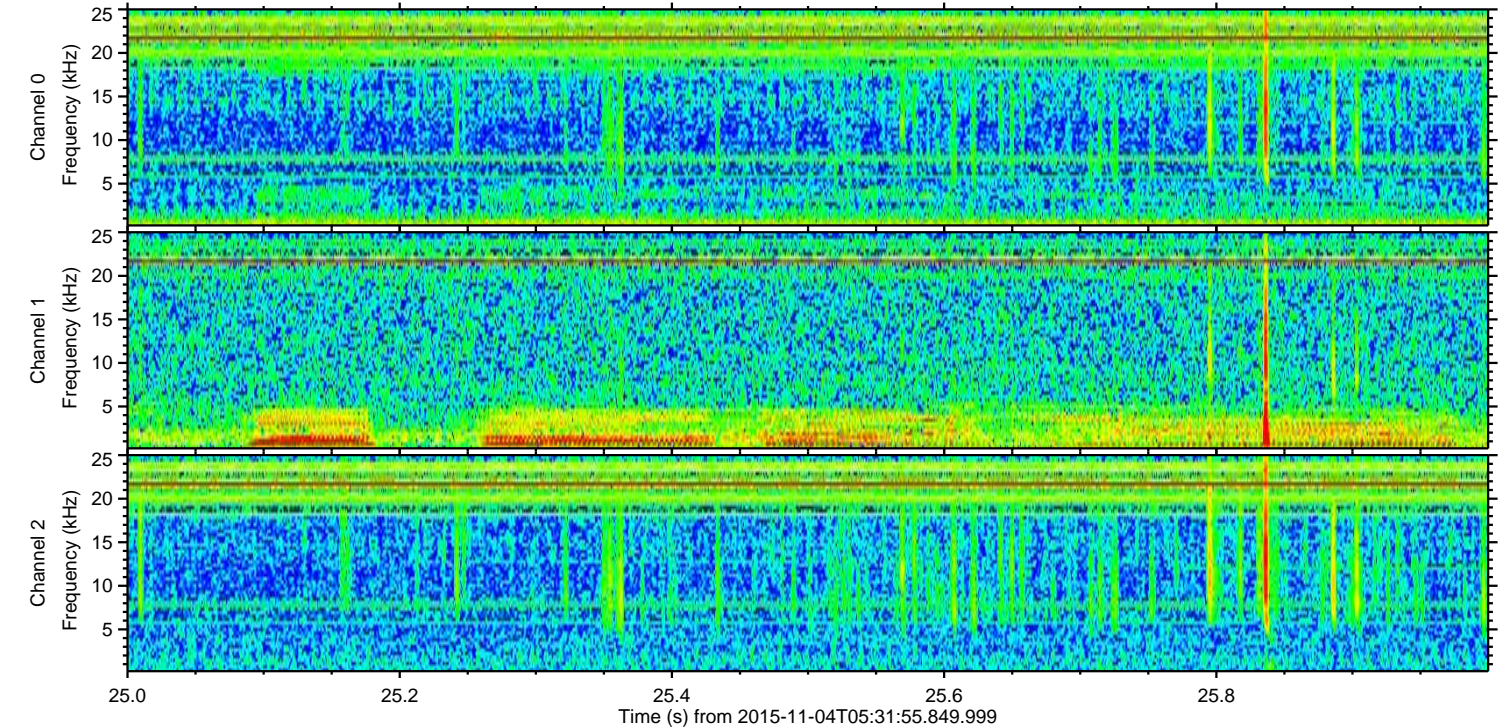
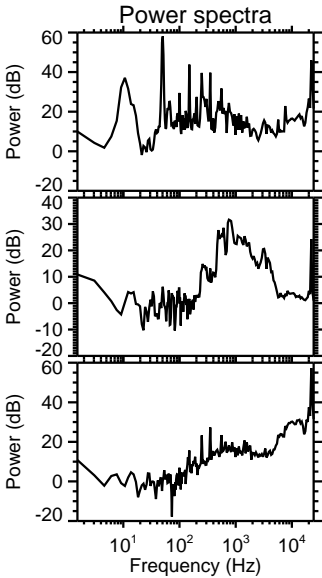
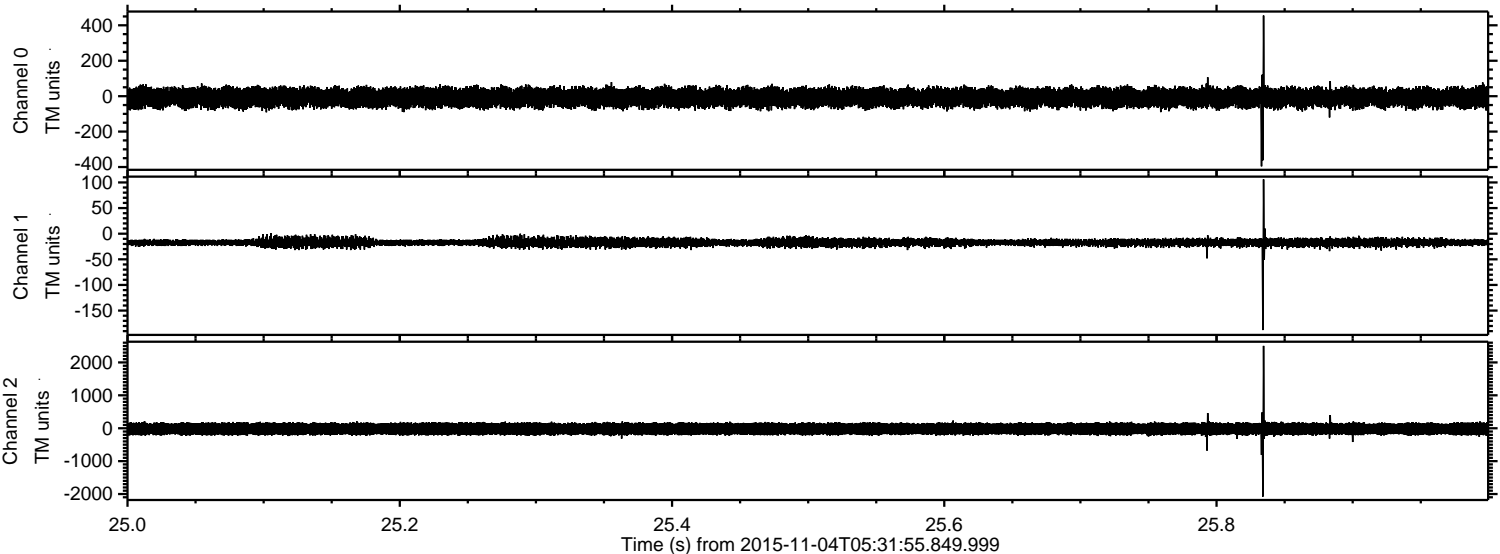

Processed Wed Nov 4 07:04:40 2015 by ELM ver.2012-10-06 from 001__elm20151104_053154__dat00.bin

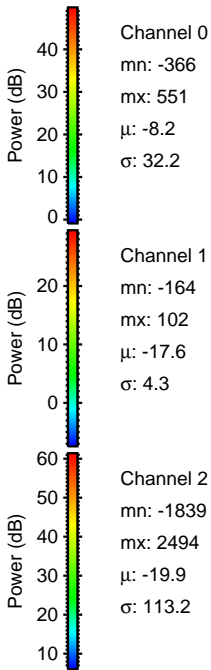
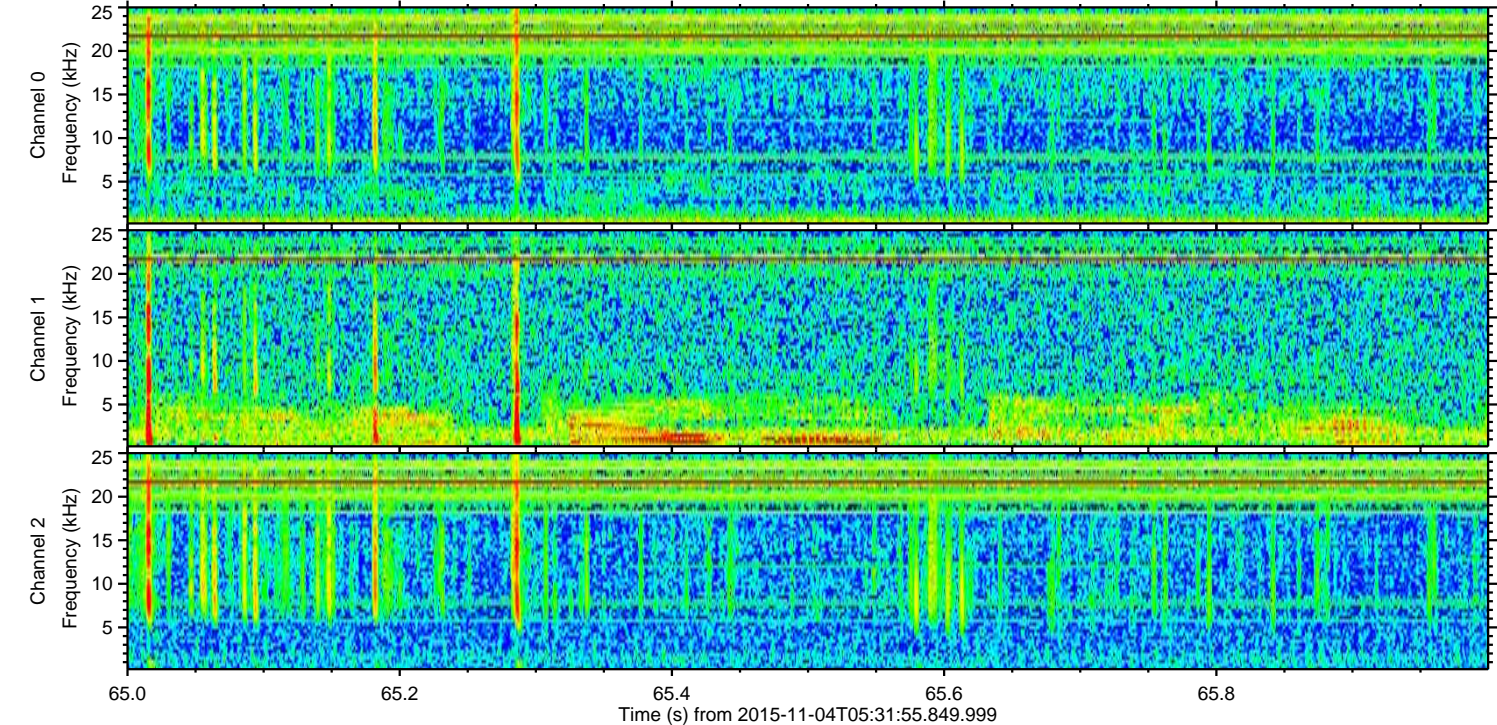
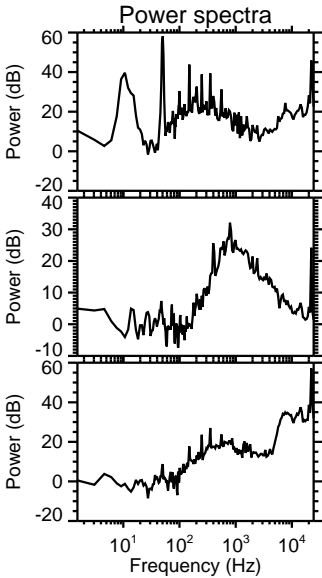
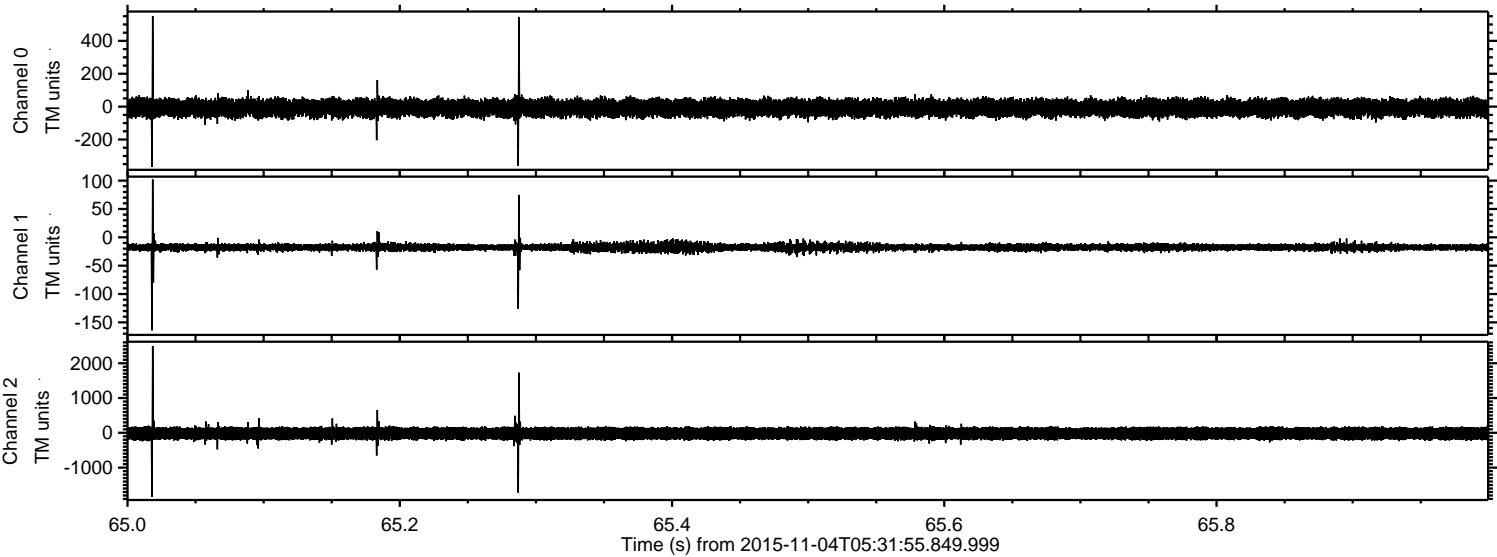

Processed Wed Nov 4 07:04:41 2015 by ELM ver.2012-10-06 from 001__elm20151104_053154__dat00.bin

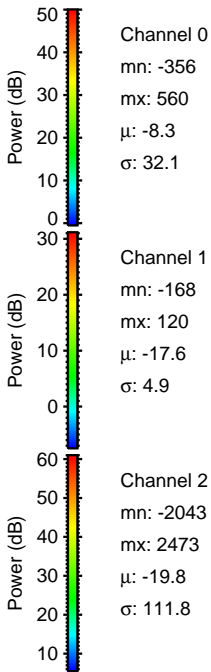
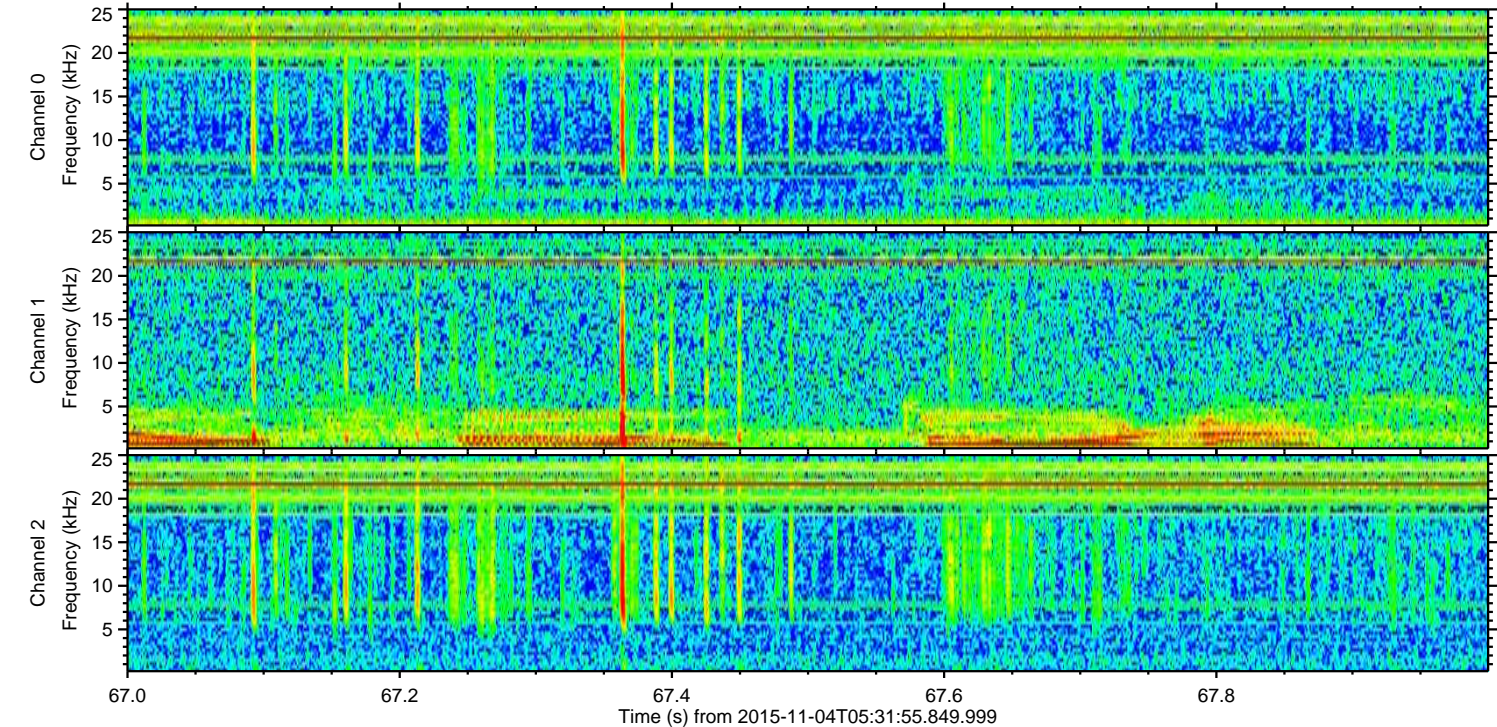
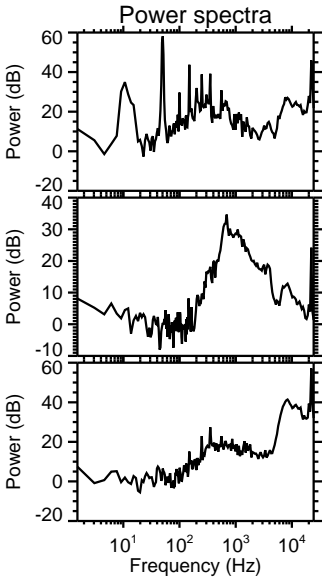
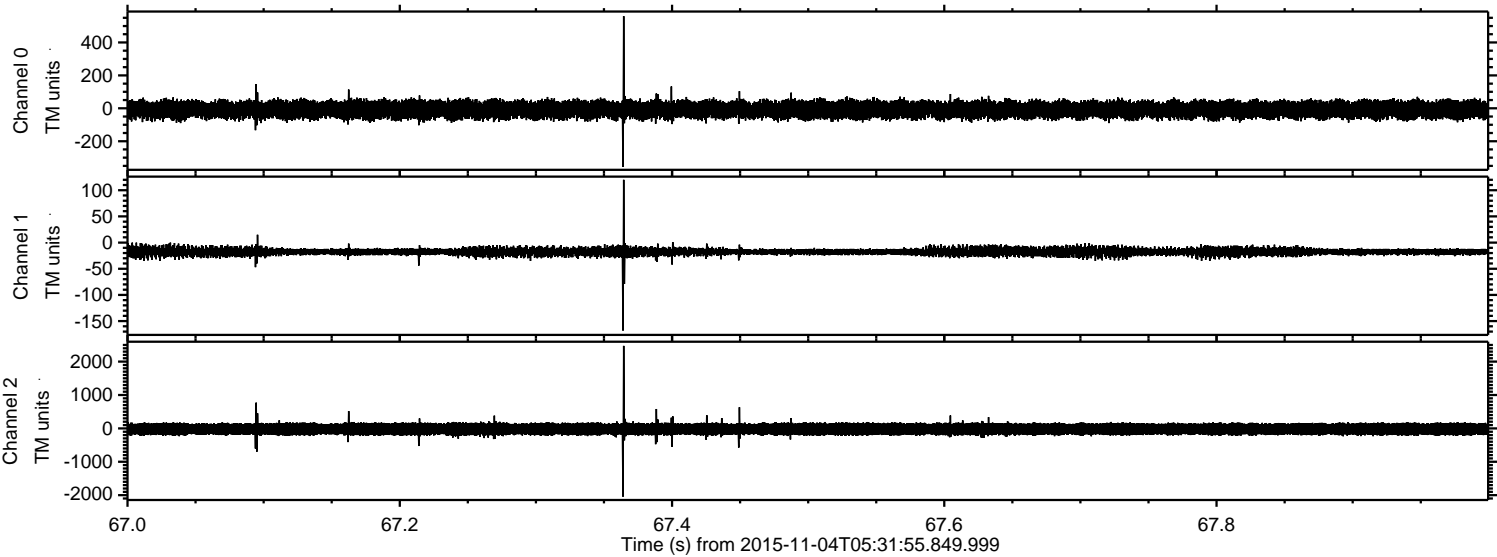

Processed Wed Nov 4 07:04:42 2015 by ELM ver.2012-10-06 from 001__elm20151104_053154__dat00.bin

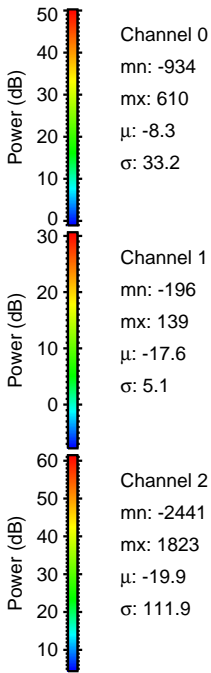
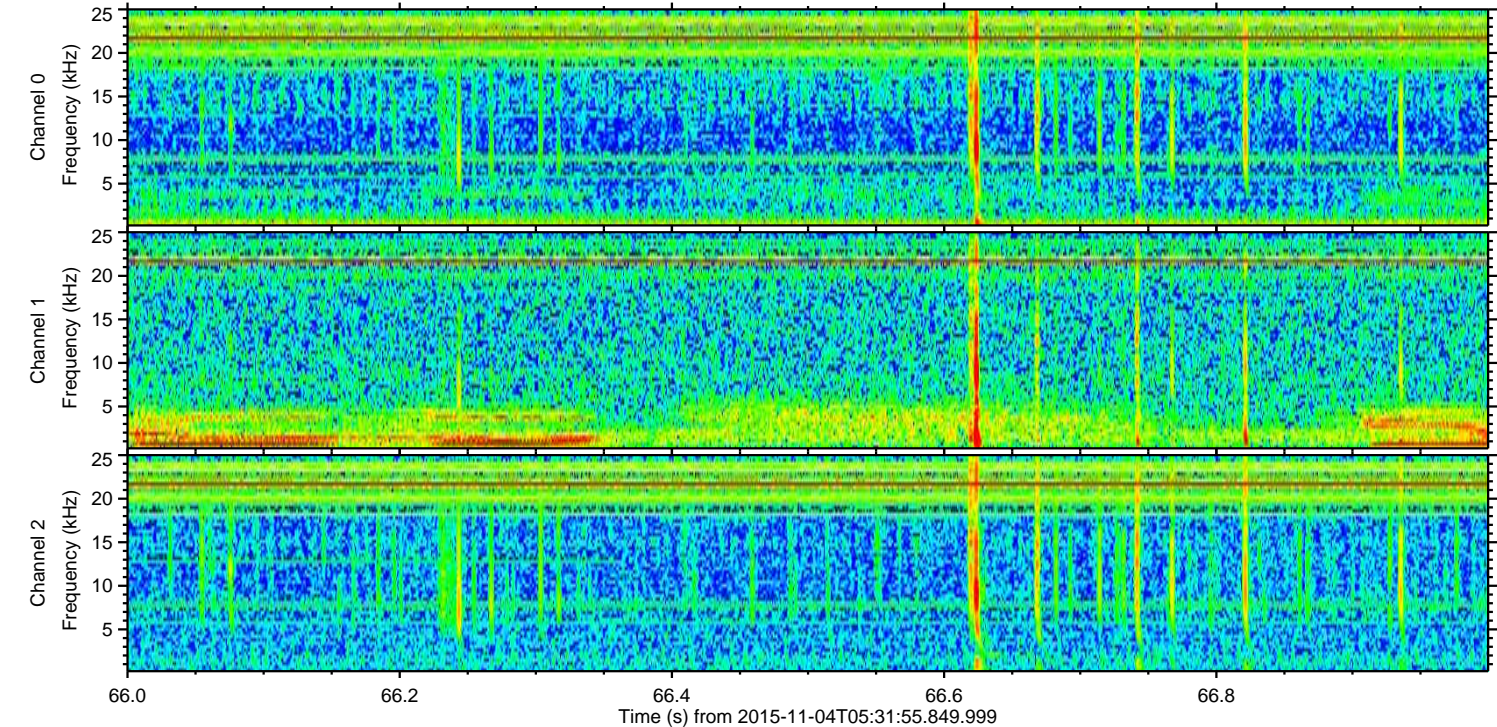
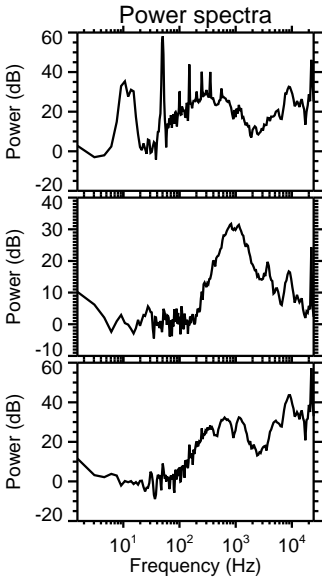
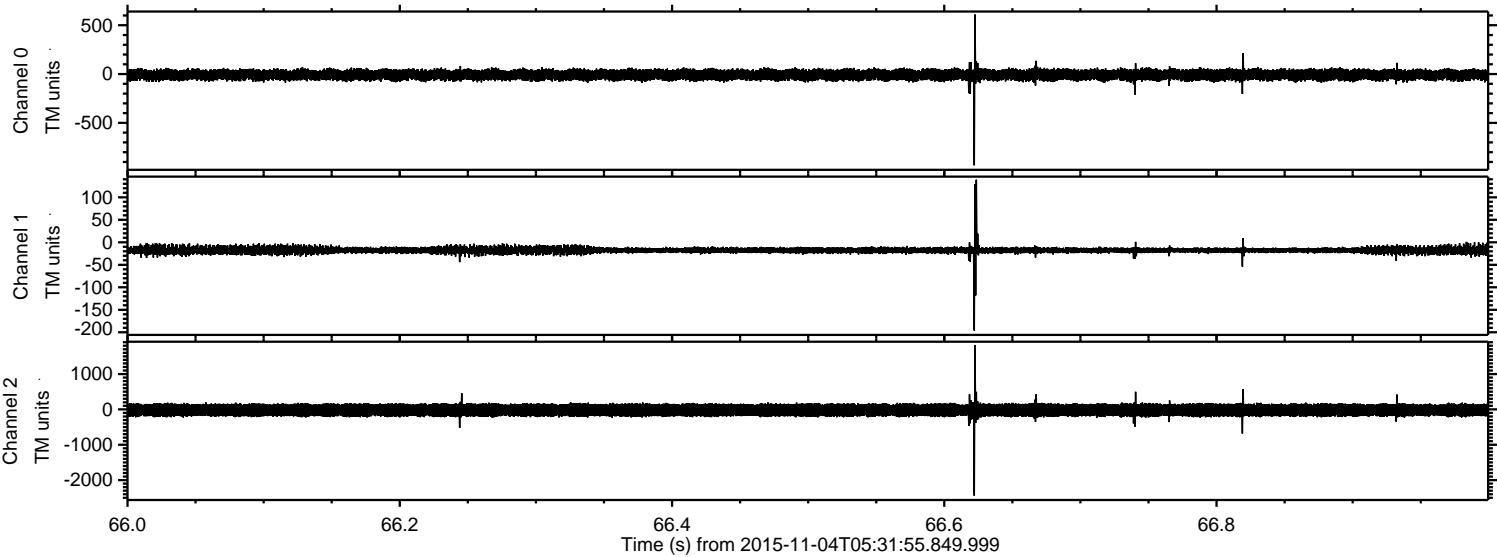

Processed Wed Nov 4 07:04:43 2015 by ELM ver.2012-10-06 from 001__elm20151104_053154__dat00.bin

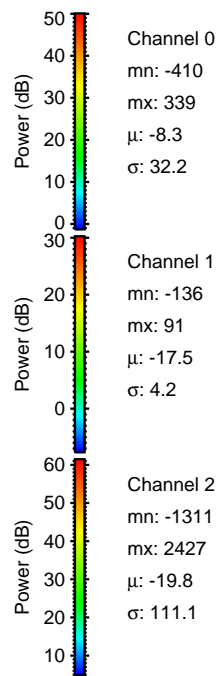
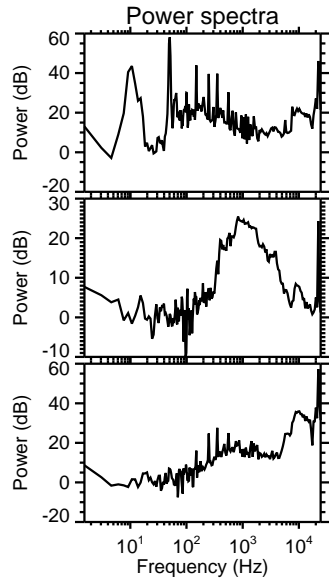
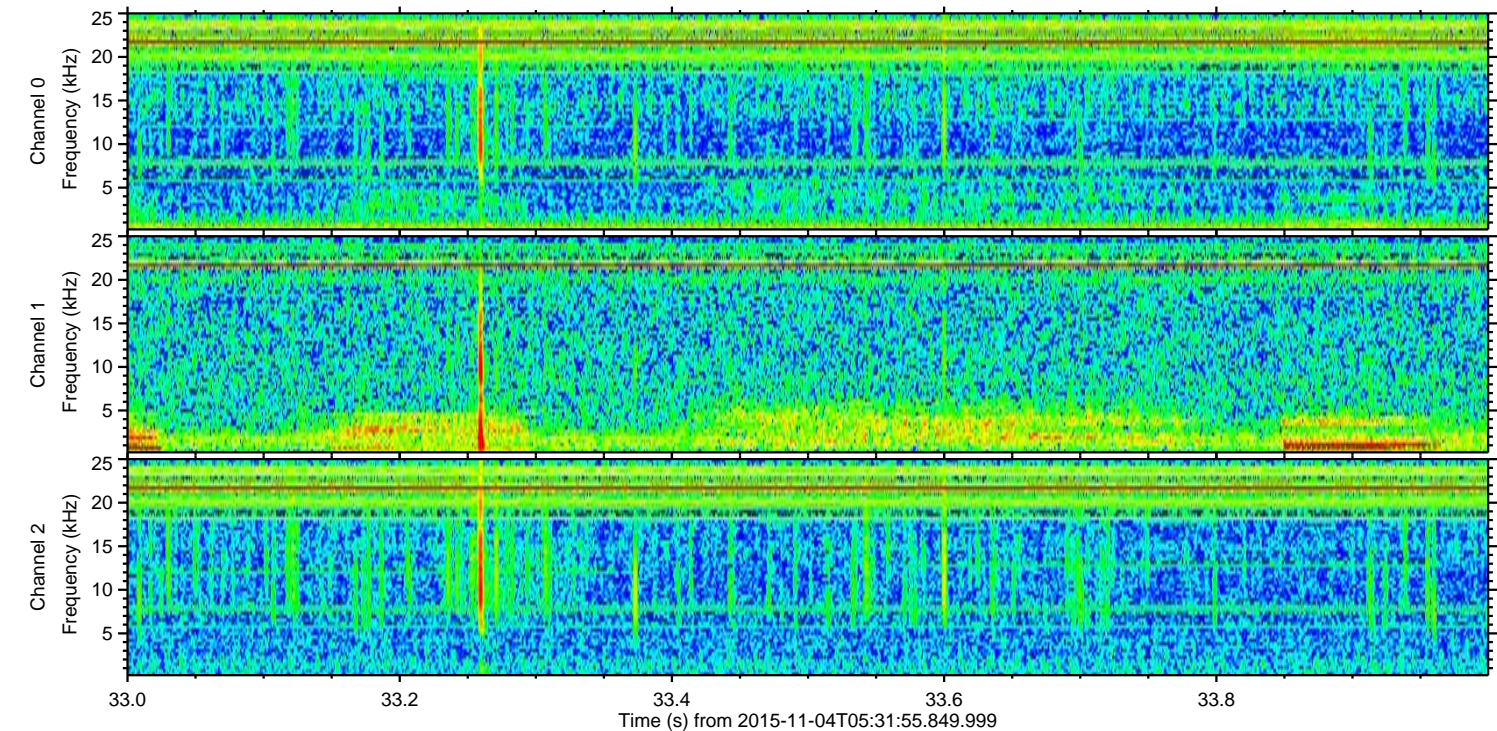
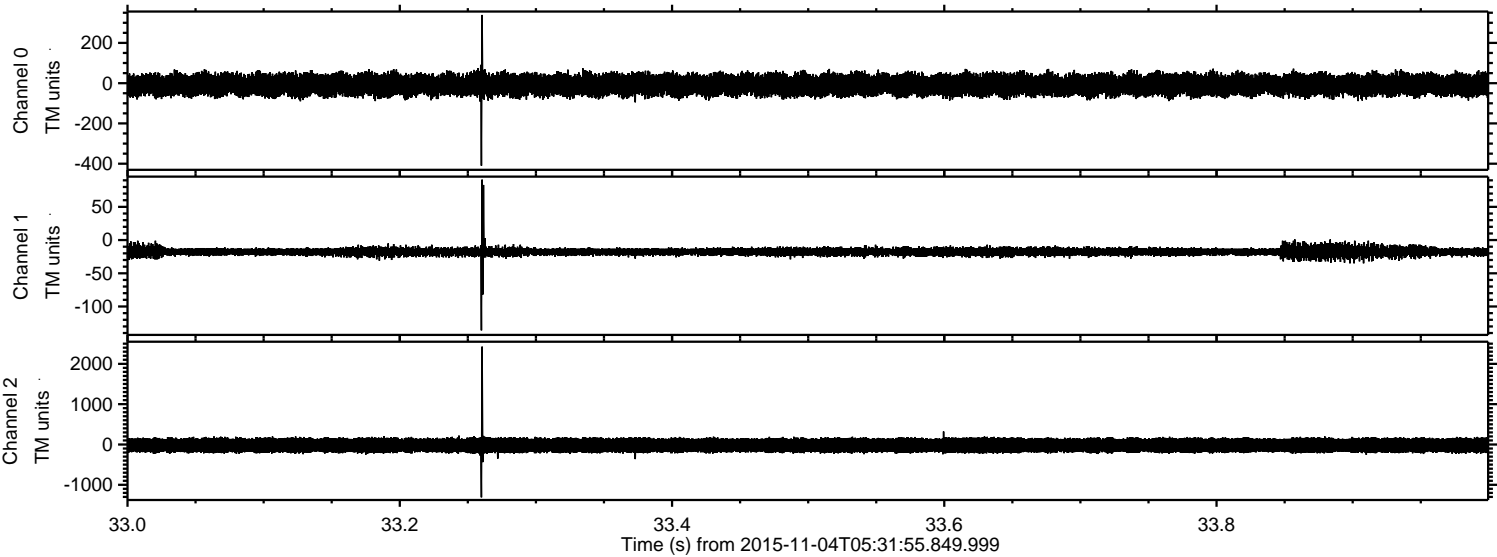

Channel 0
mn: -410
mx: 339
 μ : -8.3
 σ : 32.2

Channel 1
mn: -136
mx: 91
 μ : -17.5
 σ : 4.2

Channel 2
mn: -1311
mx: 2427
 μ : -19.8
 σ : 111.1

Processed Wed Nov 4 07:04:44 2015 by ELM ver.2012-10-06 from 001__elm20151104_053154__dat00.bin

