

ELMAVAN 3D WAVEFORMS (Measured data sampled at 50 kHz) 51000 packets of 144 samples from 2015-10-31T06:08:07.911.000.

Processed Sat Oct 31 09:43:09 2015 by ELM ver.2012-10-06 from 001__elm20151031_060806__dat00.bin

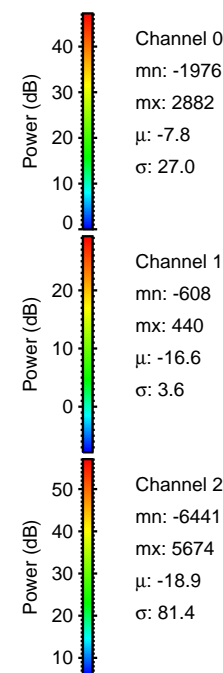

Processed Sat Oct 31 09:43:24 2015 by ELM ver.2012-10-06 from 001__elm20151031_060806__dat00.bin

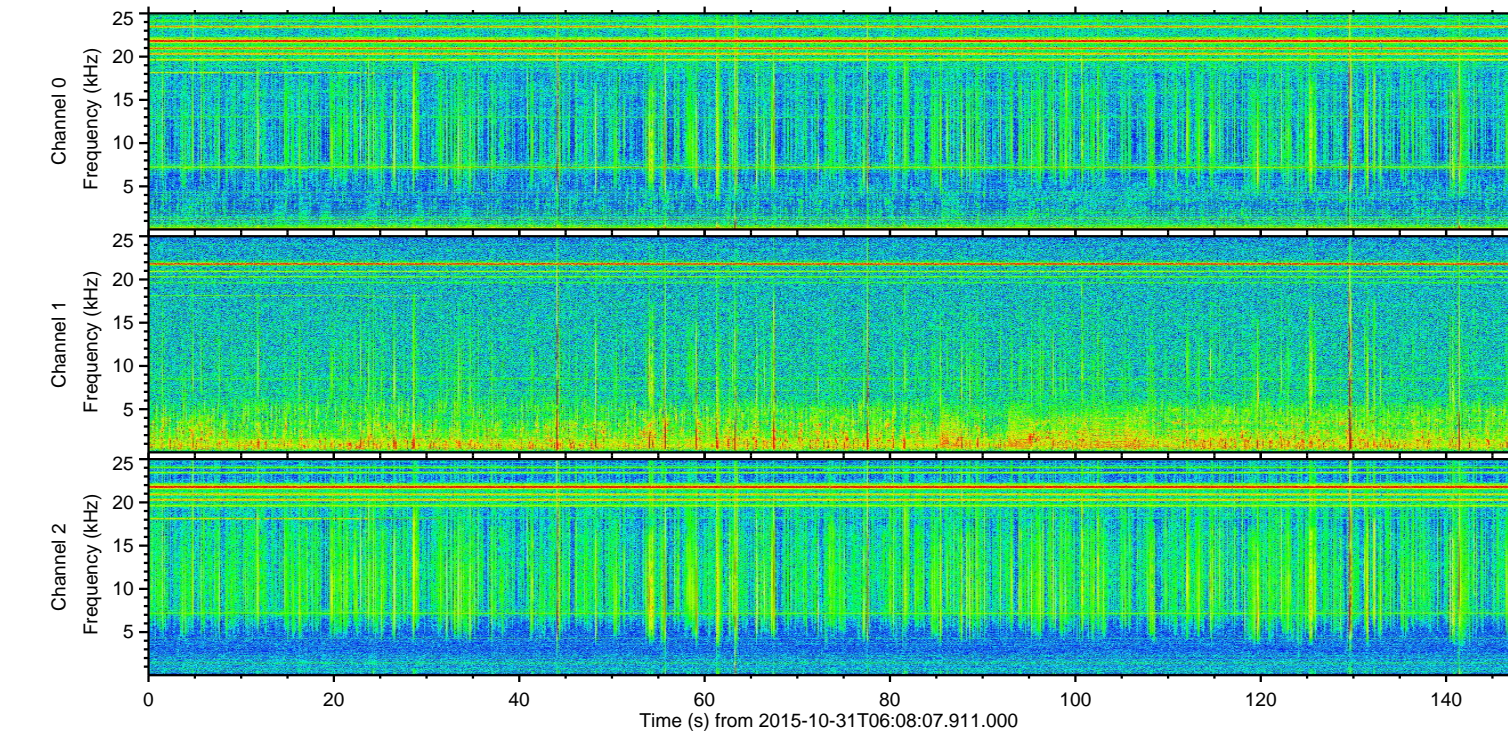
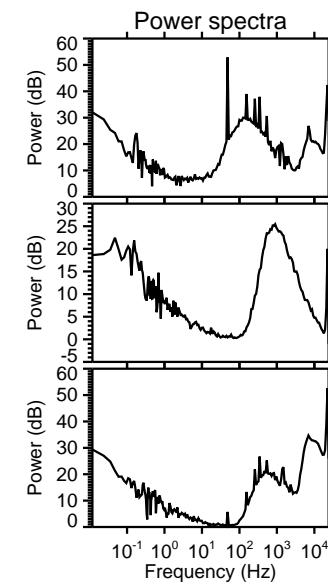
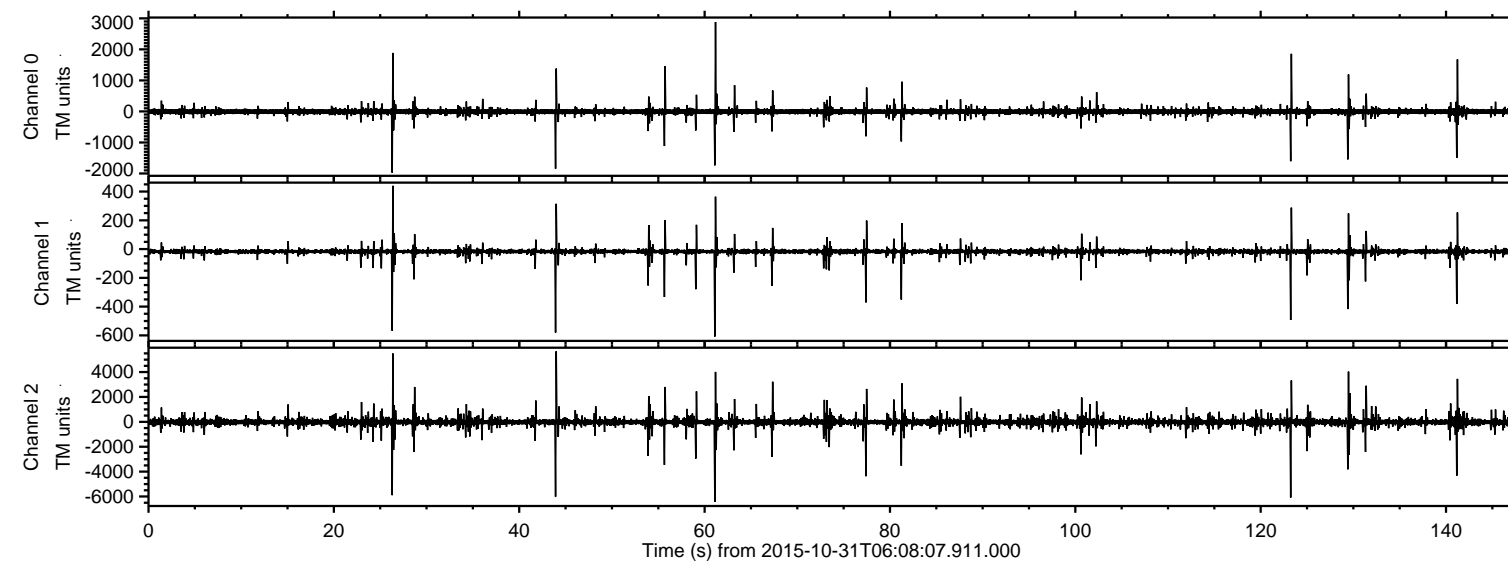
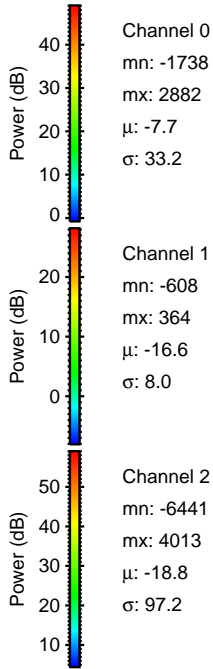
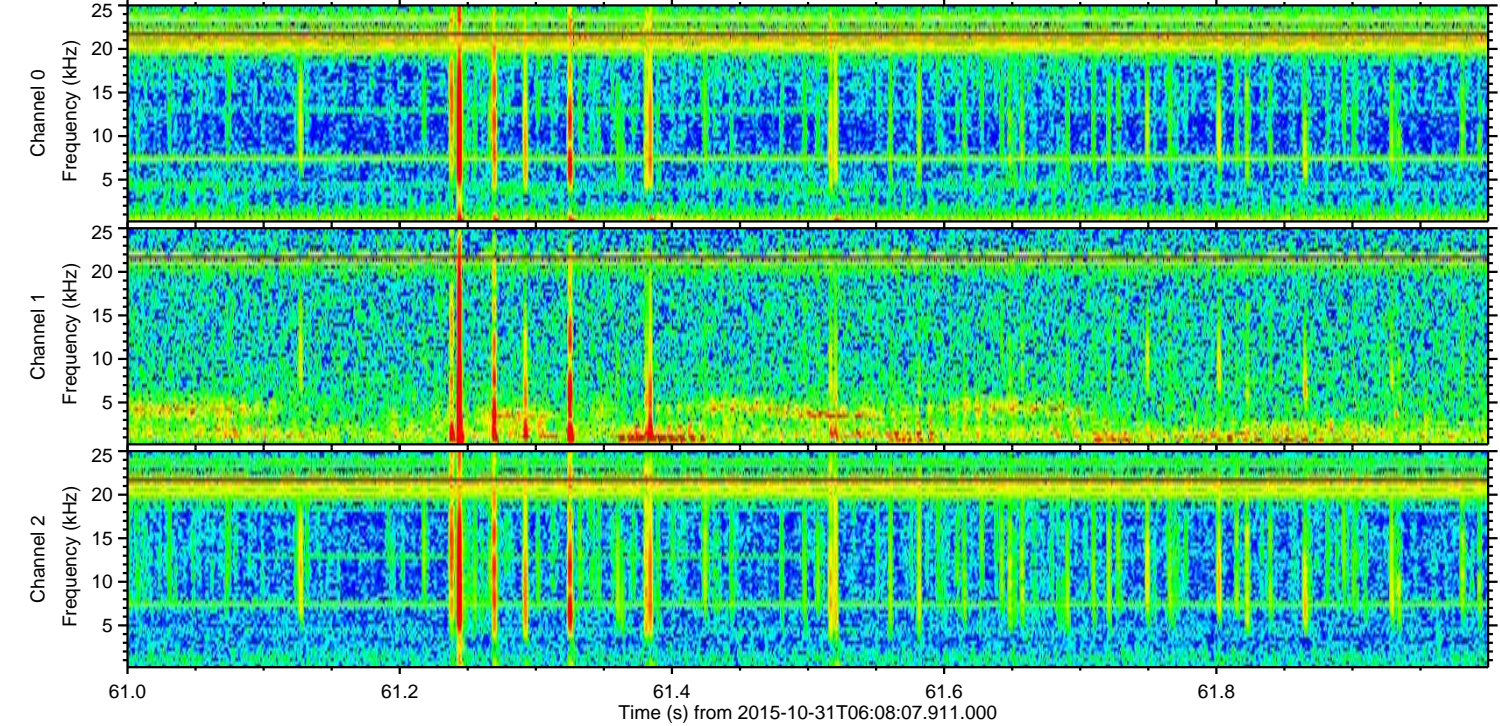
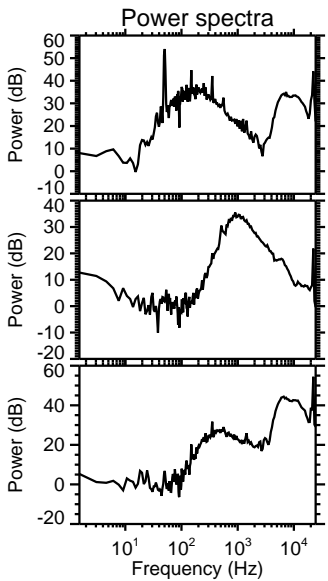
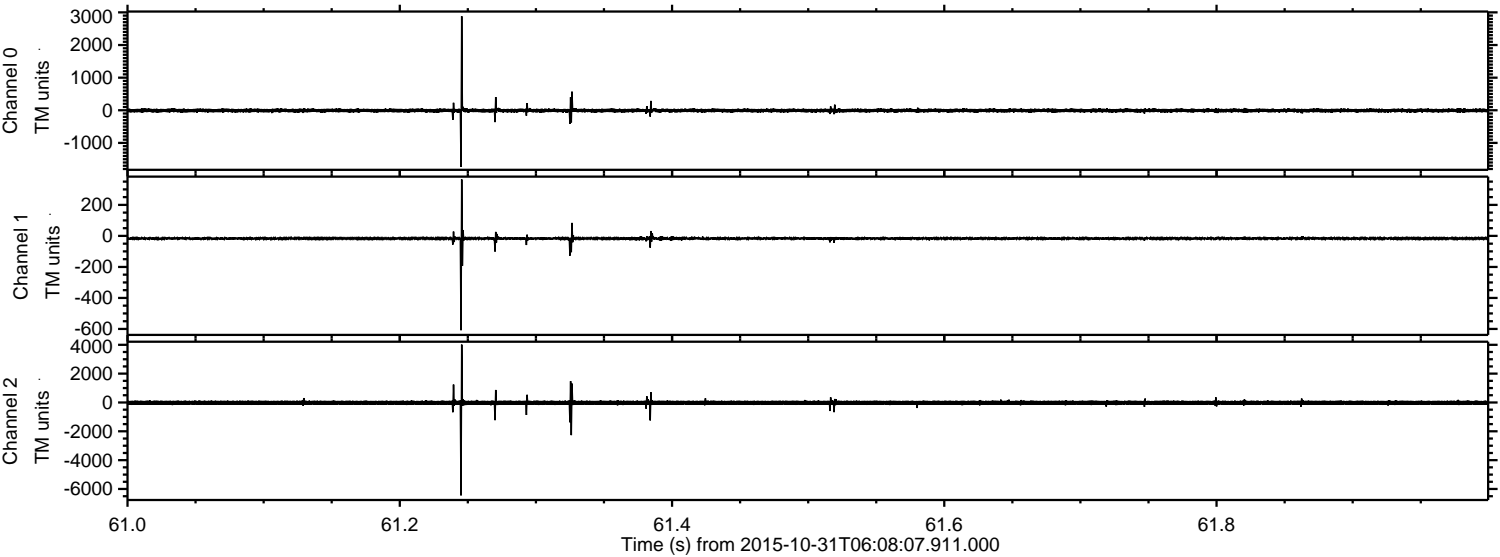

ELMAVAN 3D WAVEFORMS (Measured data sampled at 50 kHz) 51000 packets of 144 samples from 2015-10-31T06:08:07.911.000. Part 124/147

Processed Sat Oct 31 09:43:25 2015 by ELM ver.2012-10-06 from 001__elm20151031_060806__dat00.bin

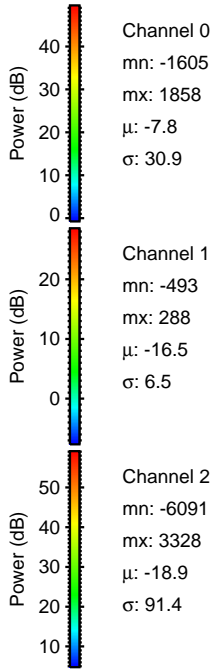
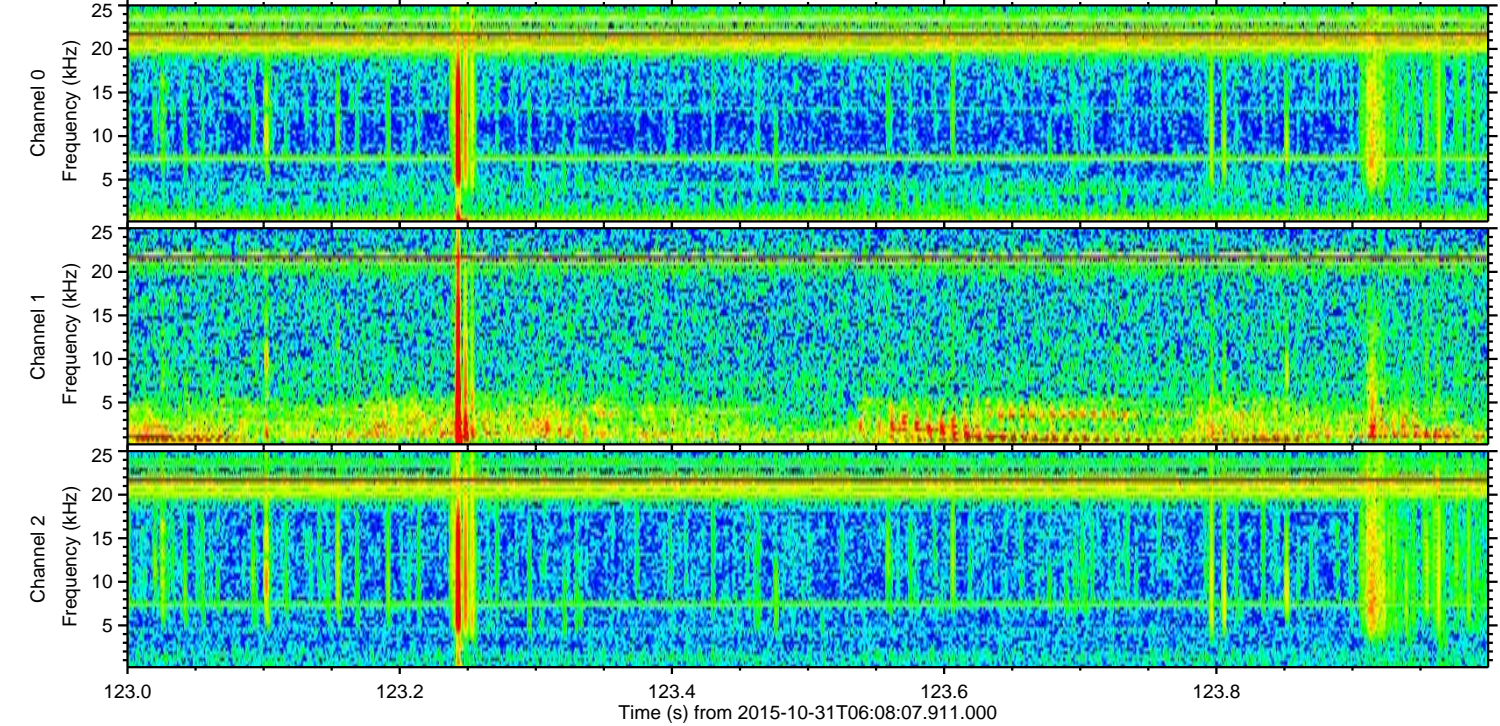
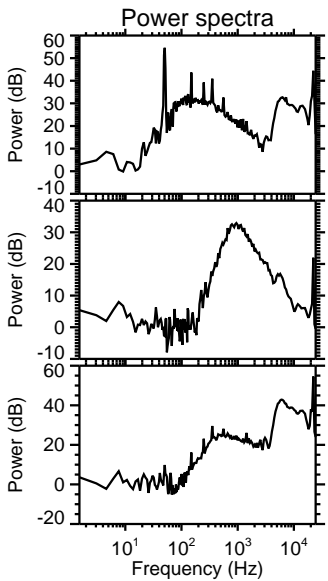
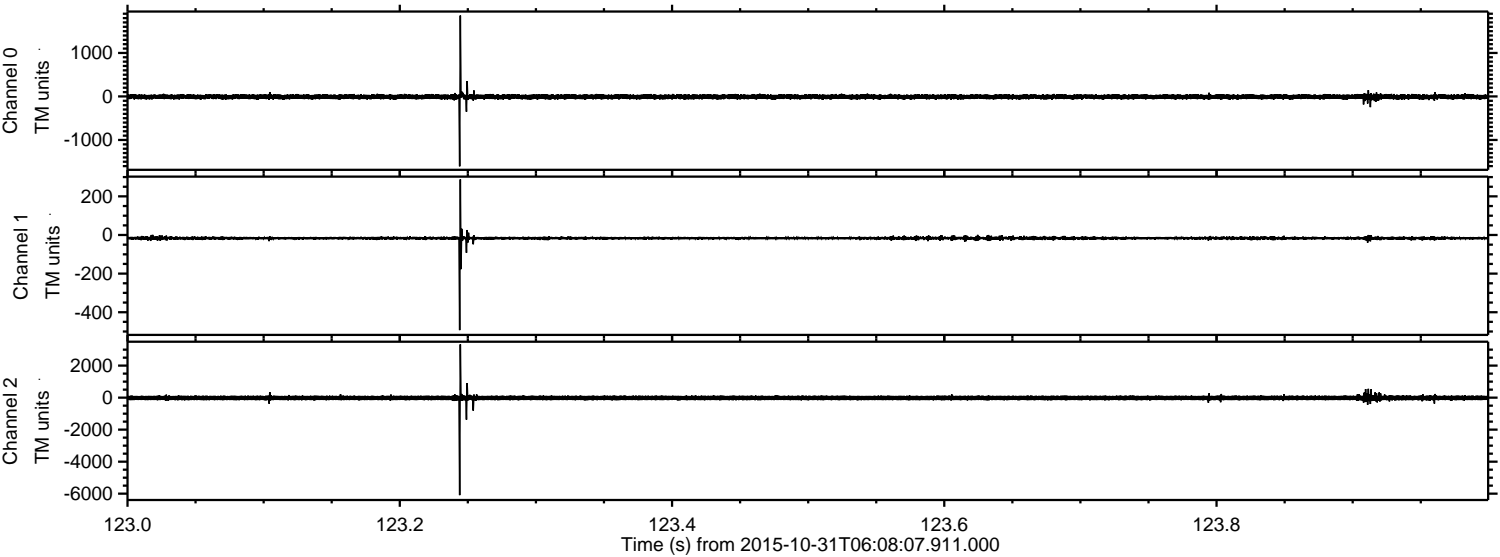

Processed Sat Oct 31 09:43:27 2015 by ELM ver.2012-10-06 from 001__elm20151031_060806__dat00.bin

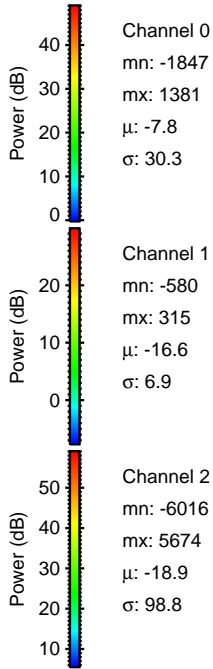
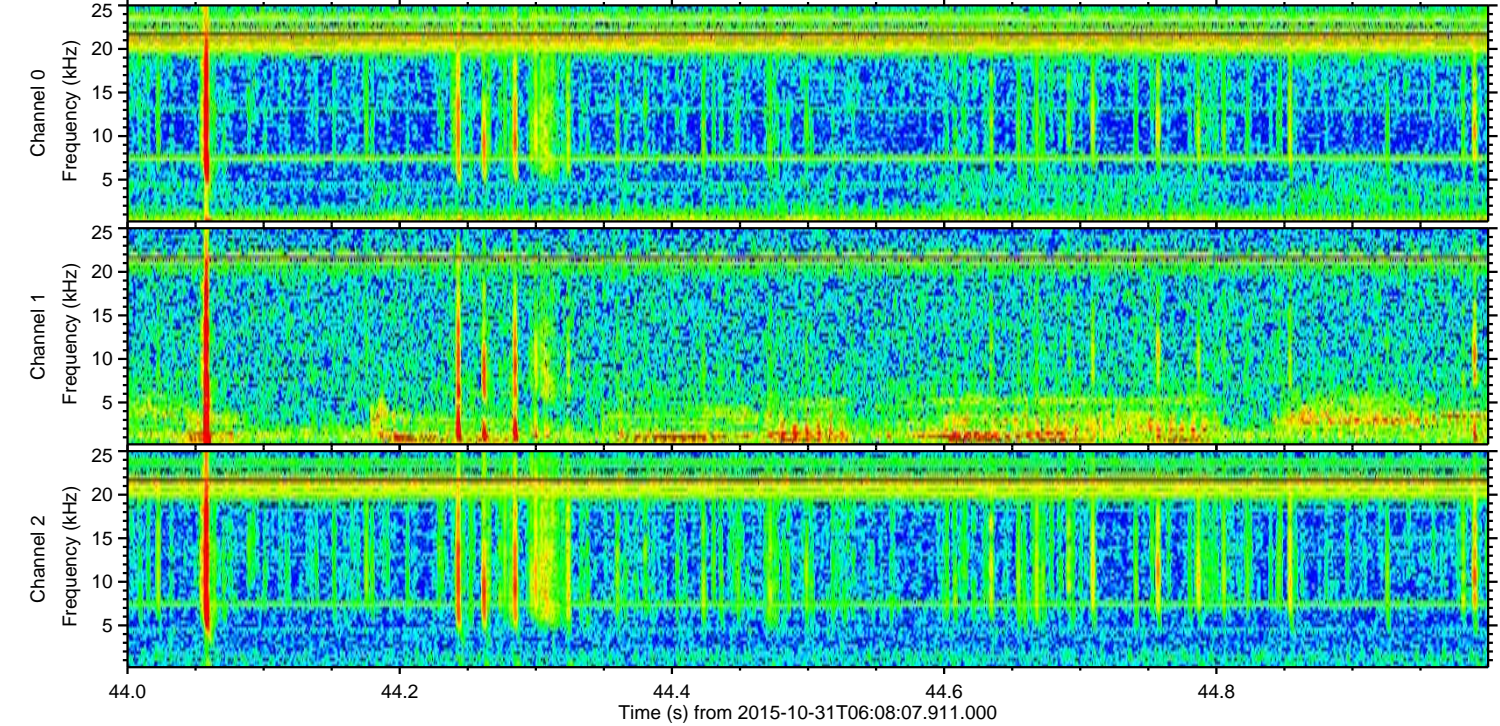
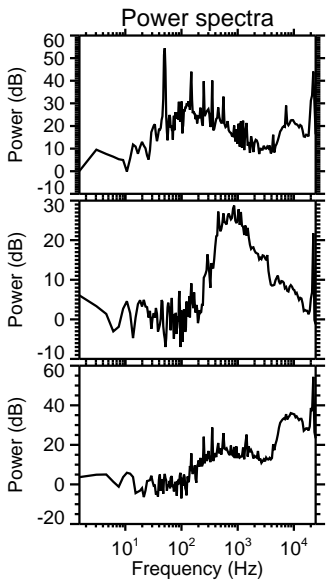
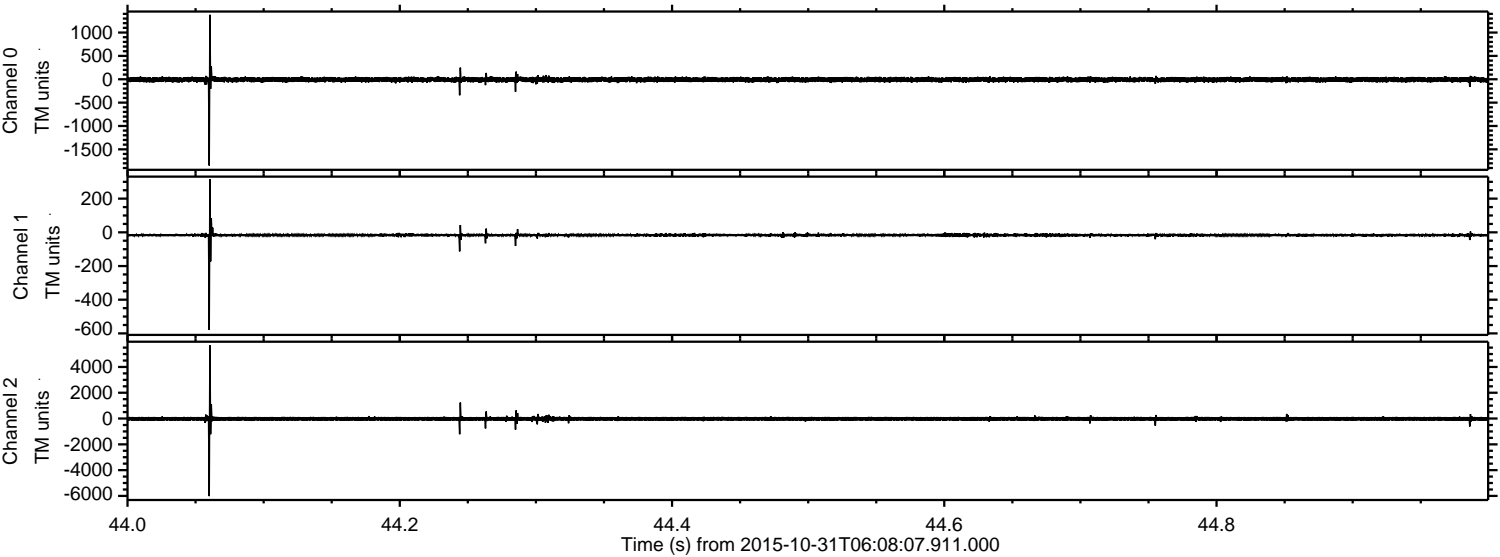

Processed Sat Oct 31 09:43:28 2015 by ELM ver.2012-10-06 from 001__elm20151031_060806__dat00.bin

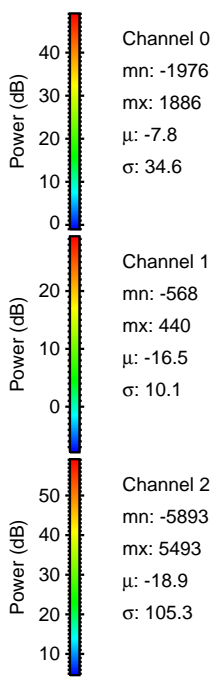
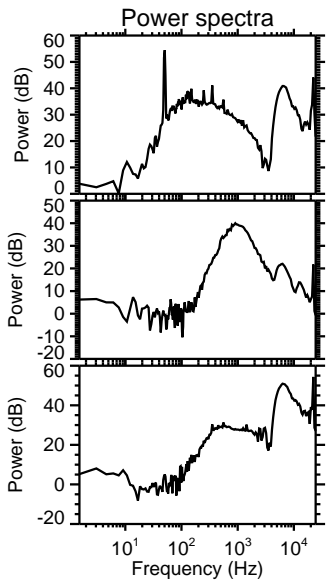
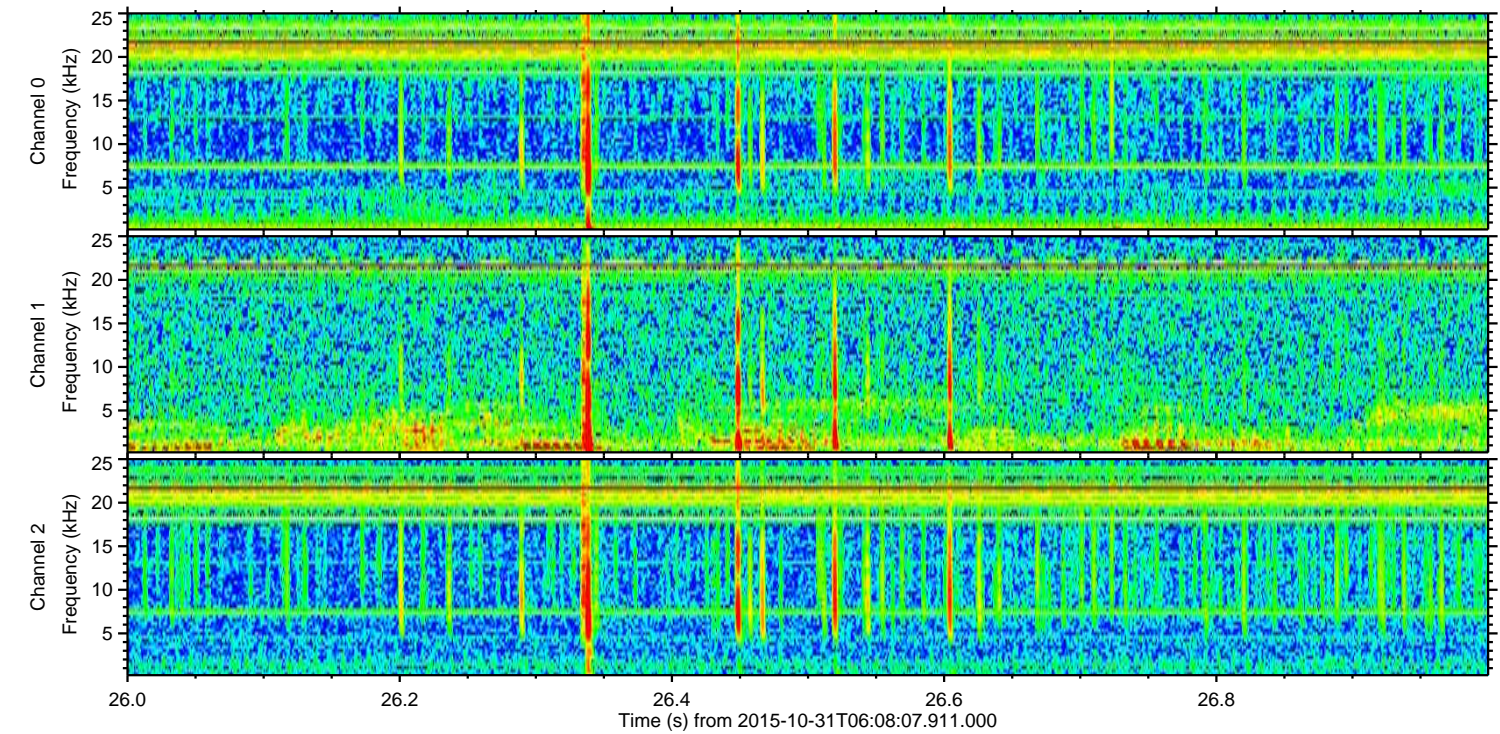
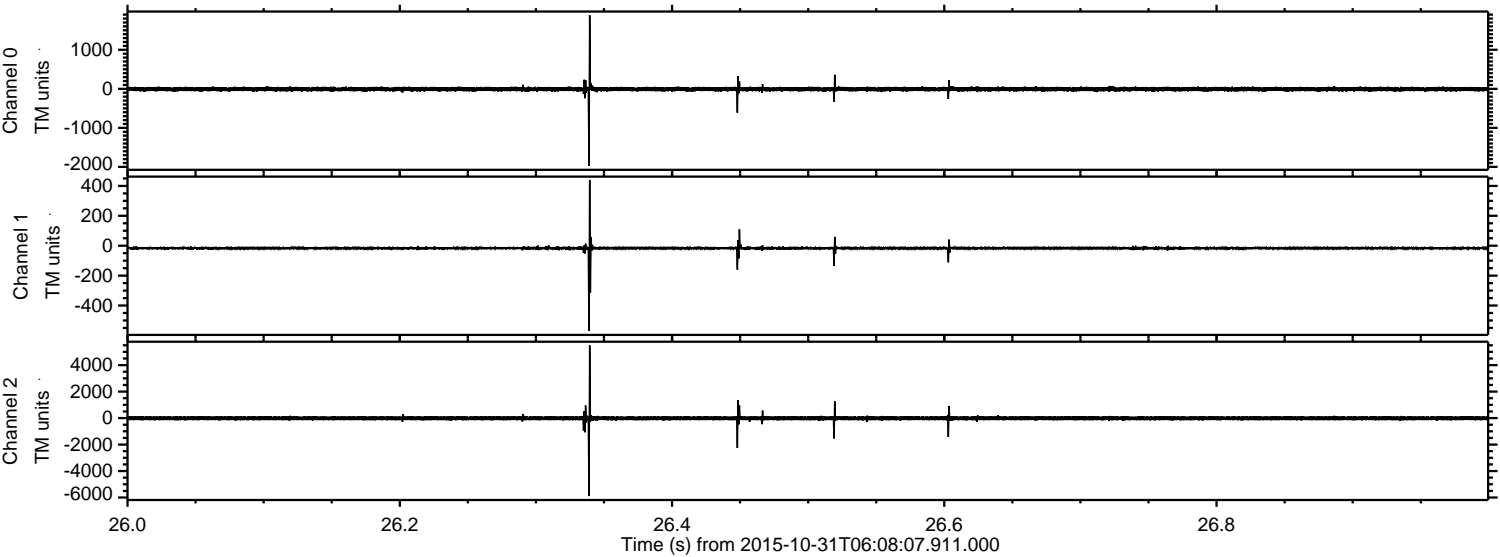

Channel 0
mn: -1976
mx: 1886
 μ : -7.8
 σ : 34.6

Channel 1
mn: -568
mx: 440
 μ : -16.5
 σ : 10.1

Channel 2
mn: -5893
mx: 5493
 μ : -18.9
 σ : 105.3

Processed Sat Oct 31 09:43:29 2015 by ELM ver.2012-10-06 from 001__elm20151031_060806__dat00.bin

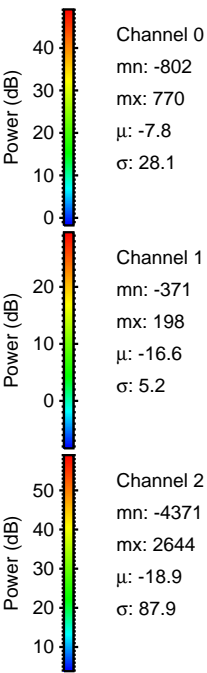
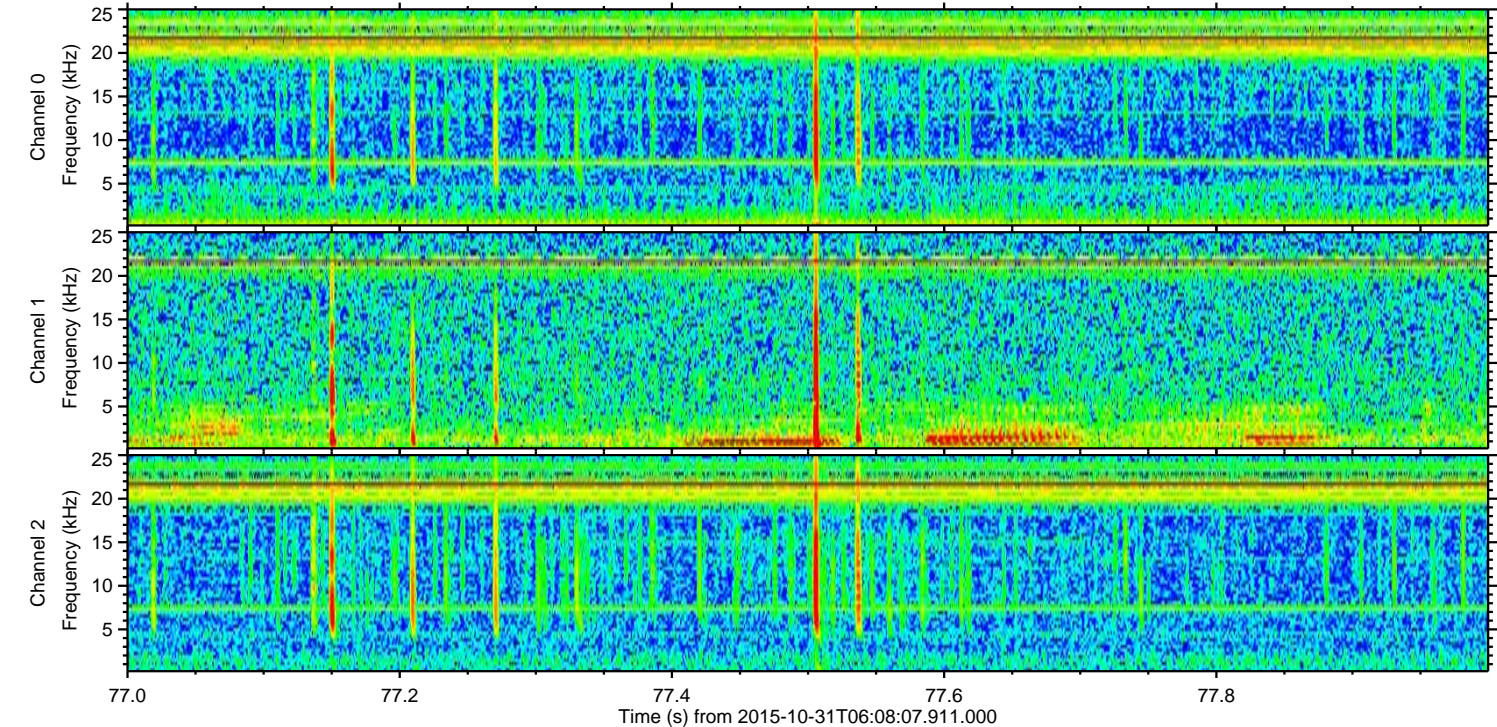
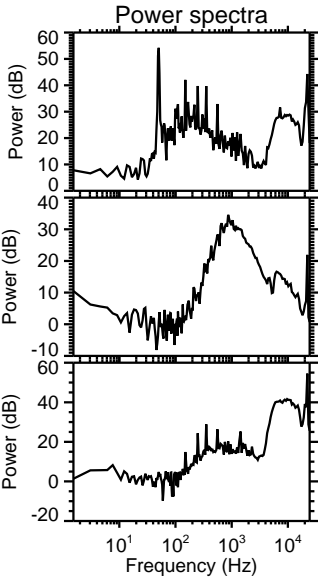
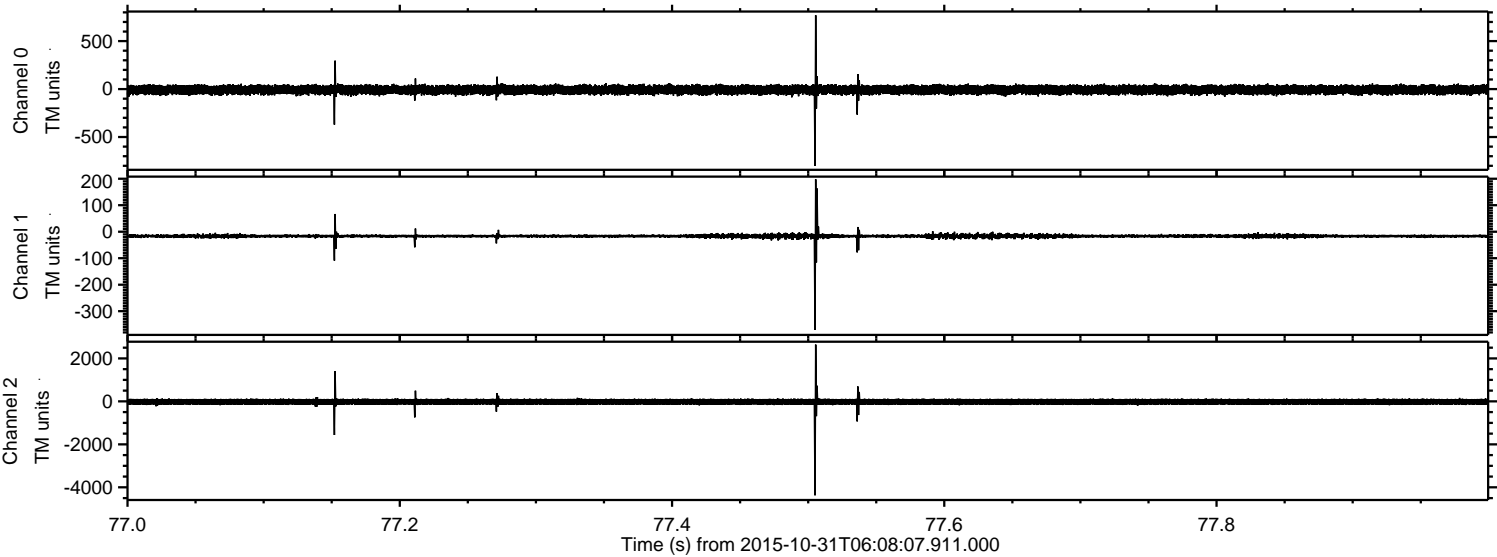

ELMAVAN 3D WAVEFORMS (Measured data sampled at 50 kHz) 51000 packets of 144 samples from 2015-10-31T06:08:07.911.000. Part 142/147

Processed Sat Oct 31 09:43:30 2015 by ELM ver.2012-10-06 from 001__elm20151031_060806__dat00.bin

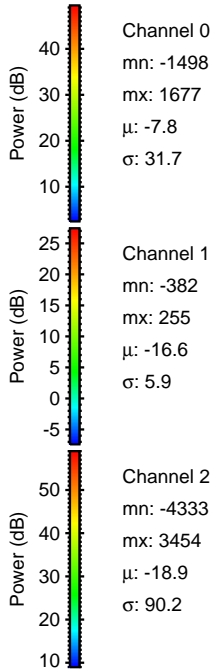
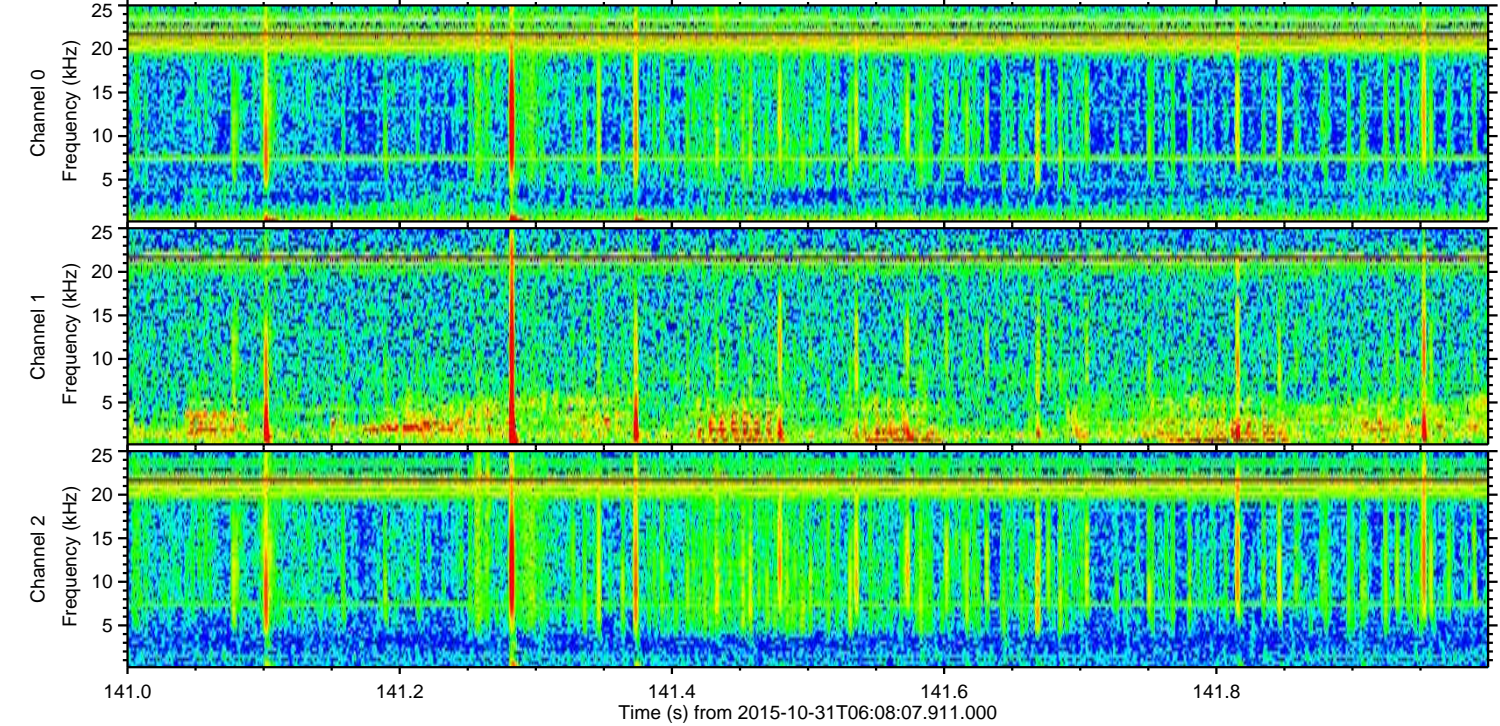
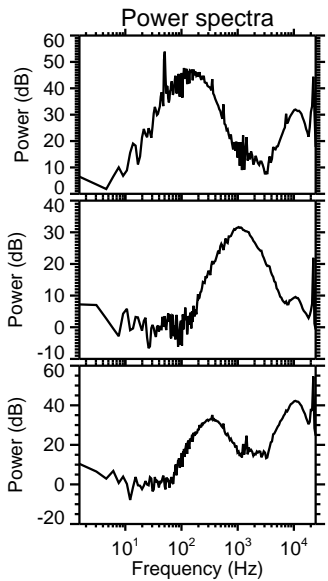
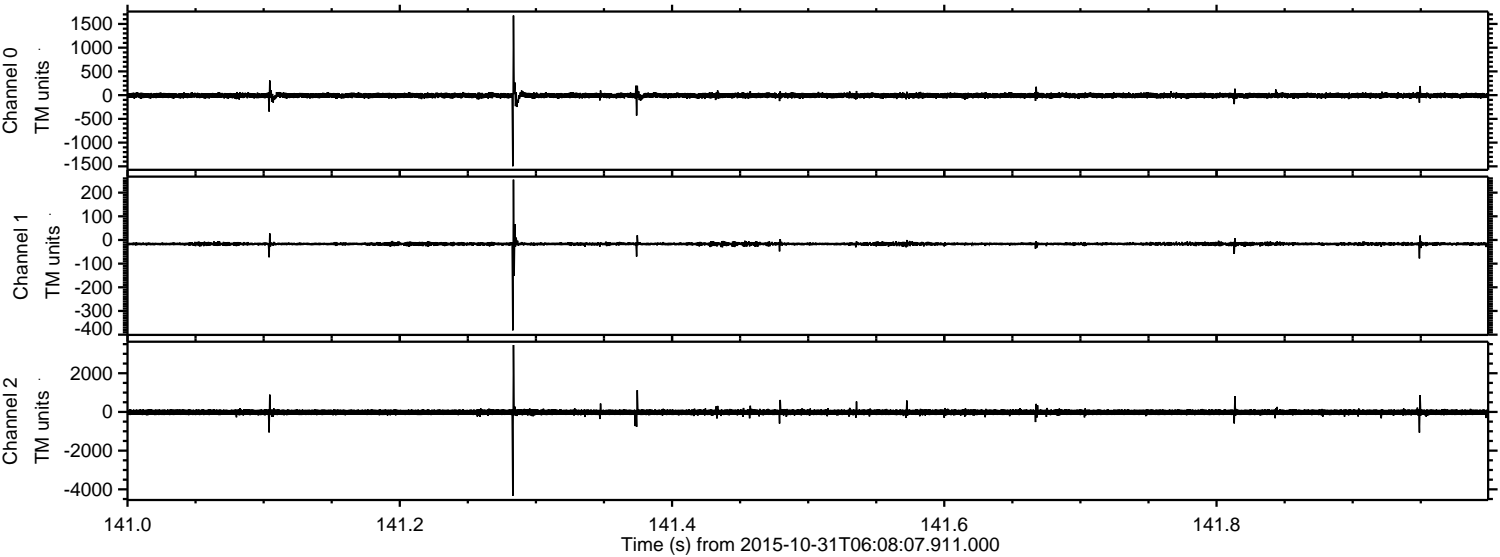

ELMAVAN 3D WAVEFORMS (Measured data sampled at 50 kHz) 51000 packets of 144 samples from 2015-10-31T06:08:07.911.000. Part 130/147

Processed Sat Oct 31 09:43:31 2015 by ELM ver.2012-10-06 from 001__elm20151031_060806__dat00.bin

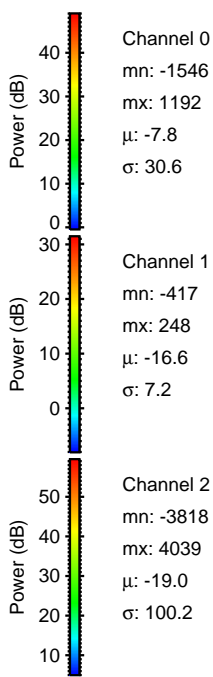
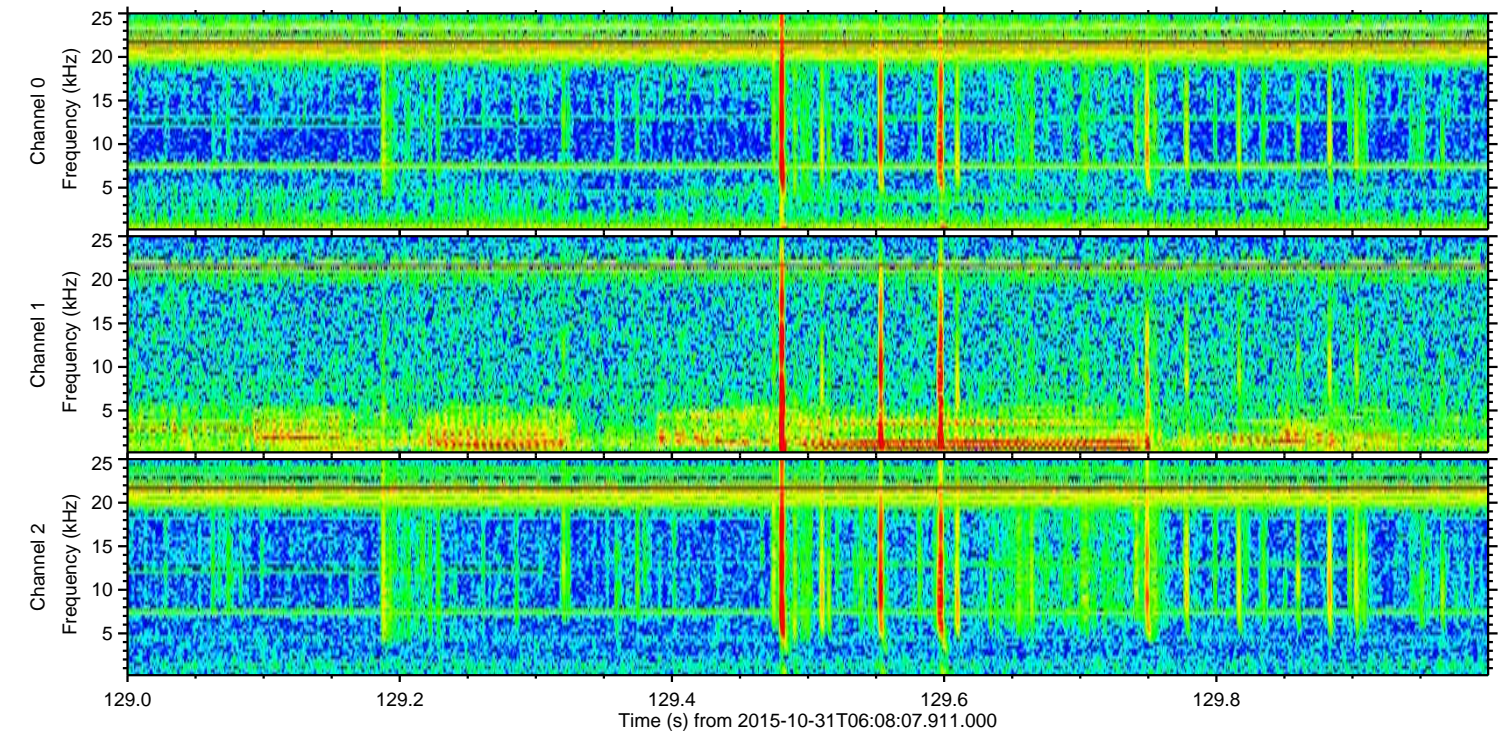
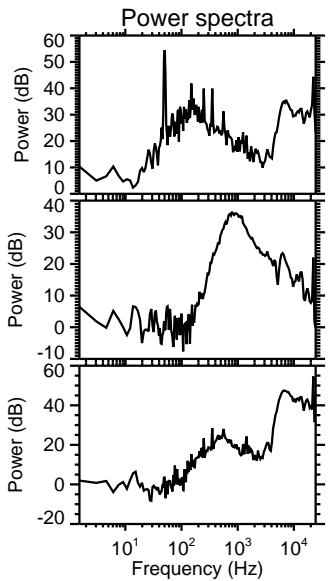
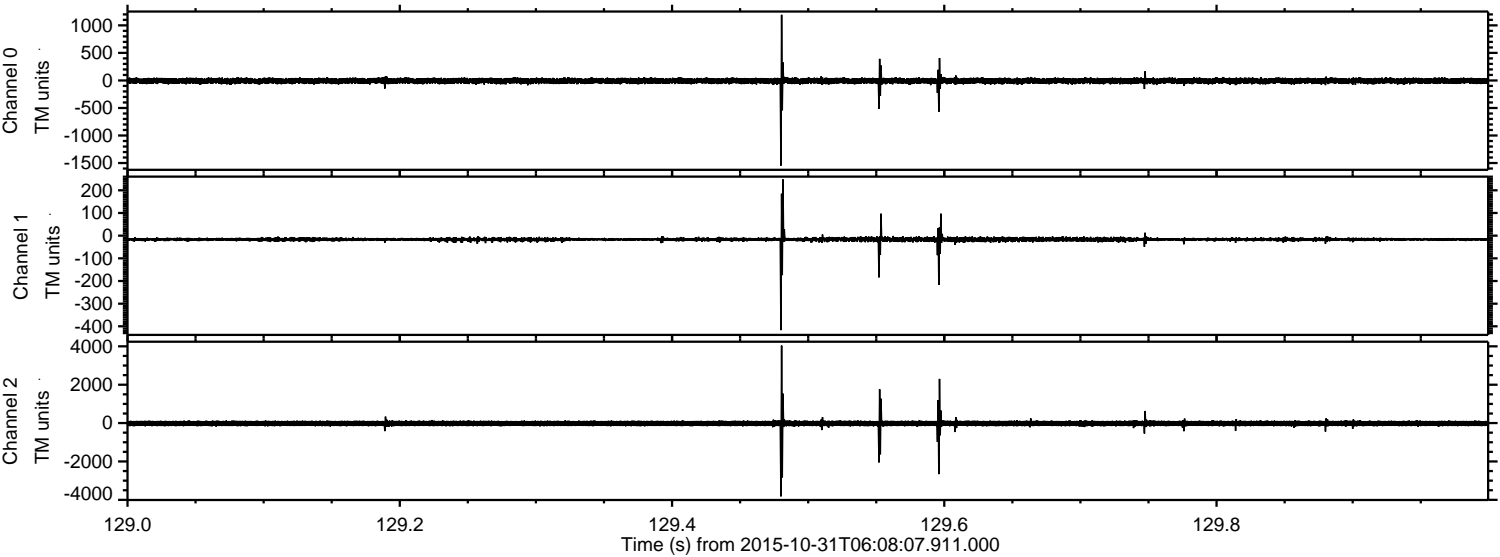

Channel 0
mn: -1546
mx: 1192
 μ : -7.8
 σ : 30.6

Channel 1
mn: -417
mx: 248
 μ : -16.6
 σ : 7.2

Channel 2
mn: -3818
mx: 4039
 μ : -19.0
 σ : 100.2

Processed Sat Oct 31 09:43:32 2015 by ELM ver.2012-10-06 from 001__elm20151031_060806__dat00.bin

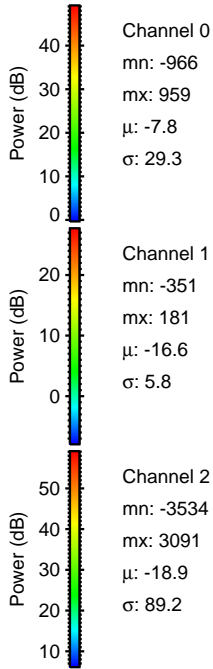
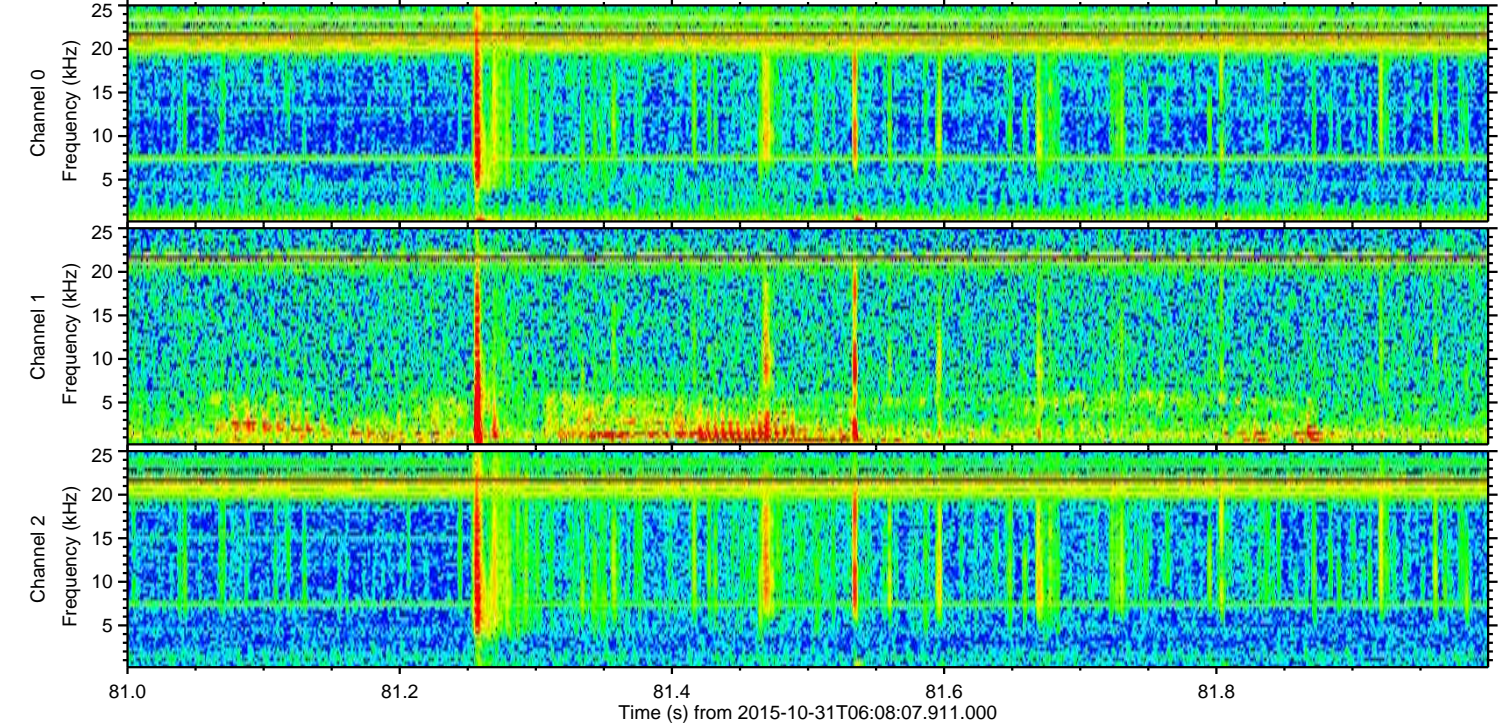
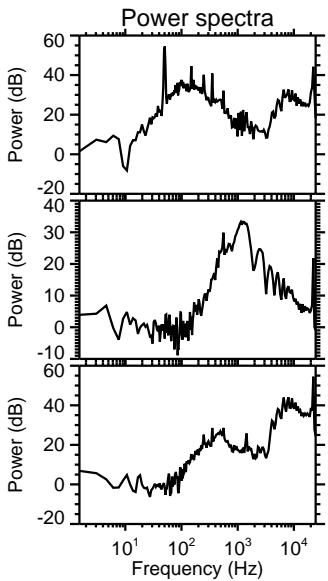
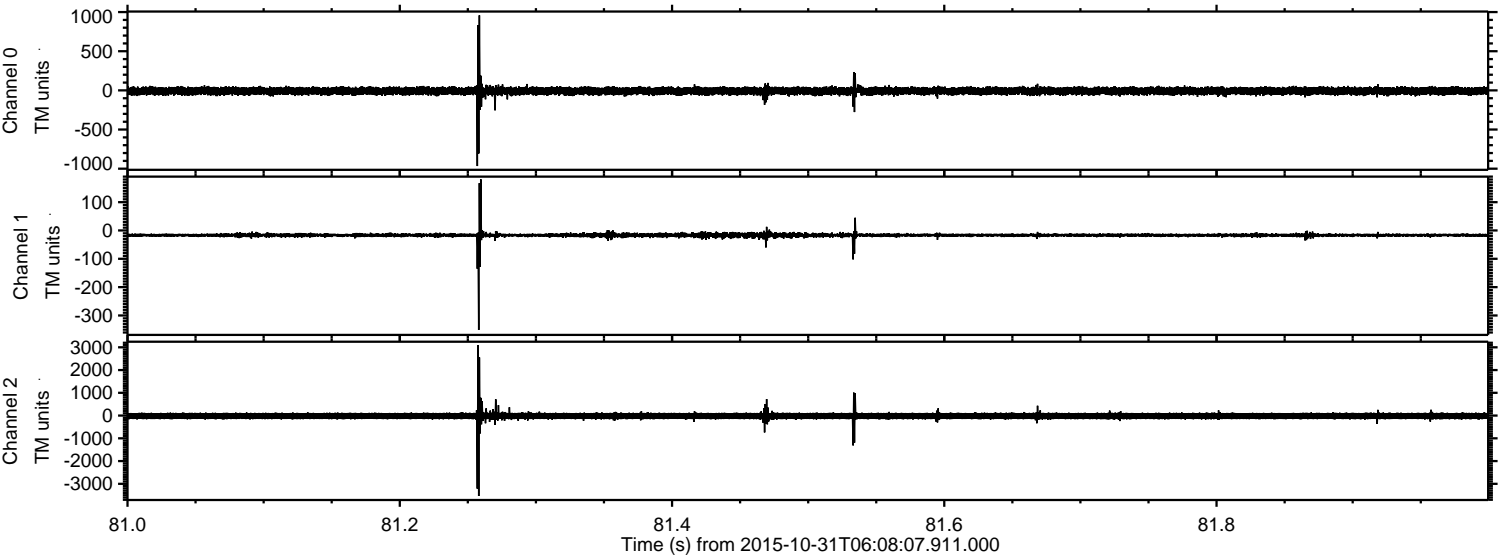

Processed Sat Oct 31 09:43:34 2015 by ELM ver.2012-10-06 from 001__elm20151031_060806__dat00.bin

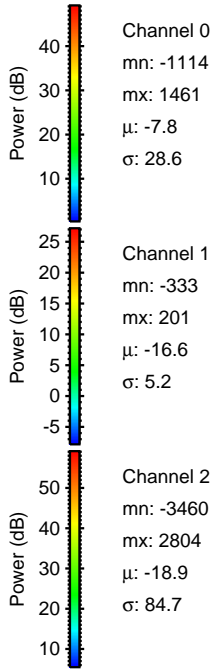
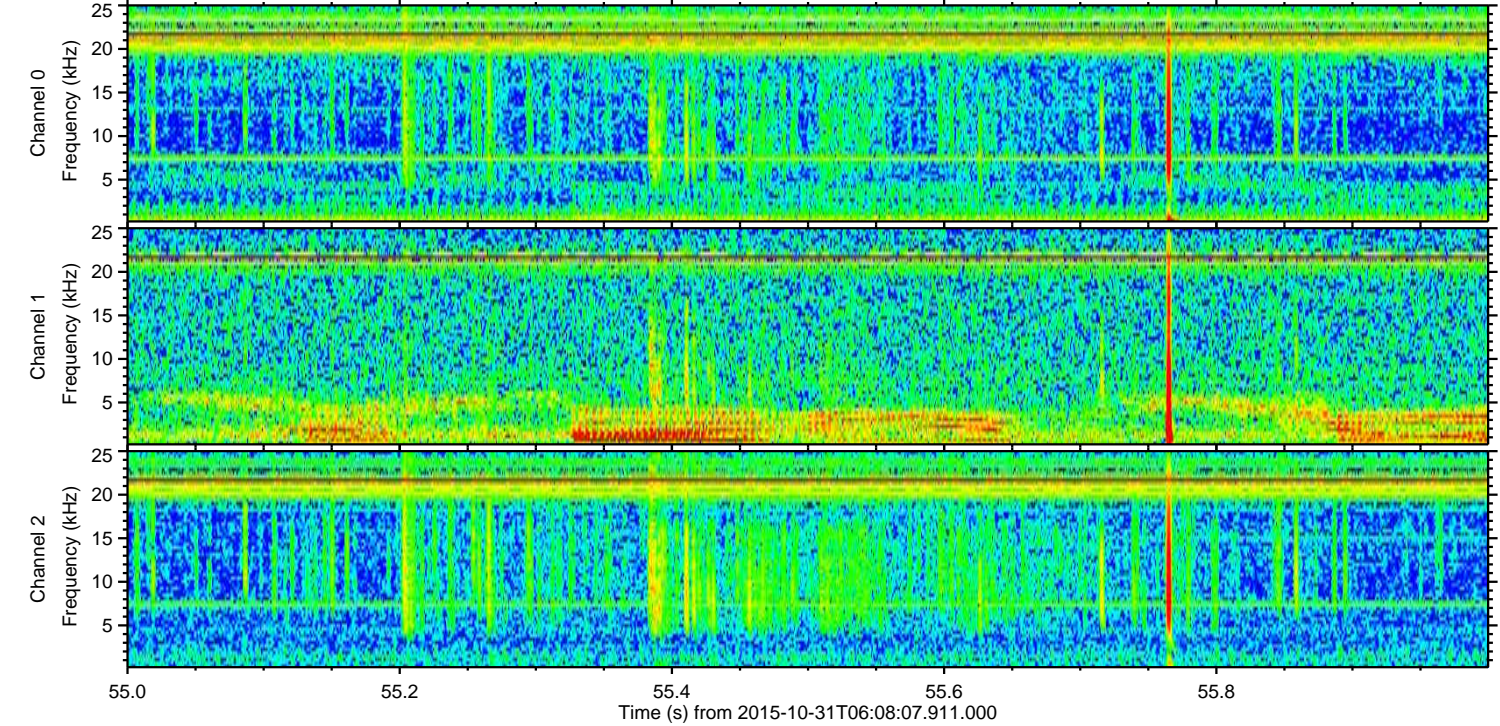
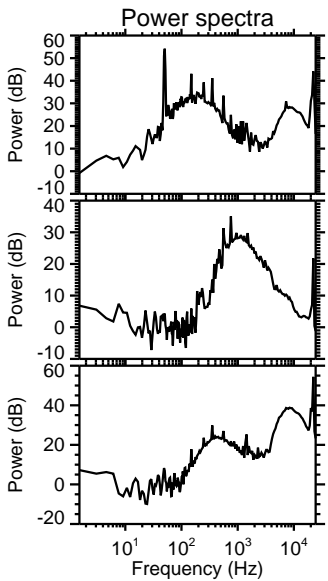
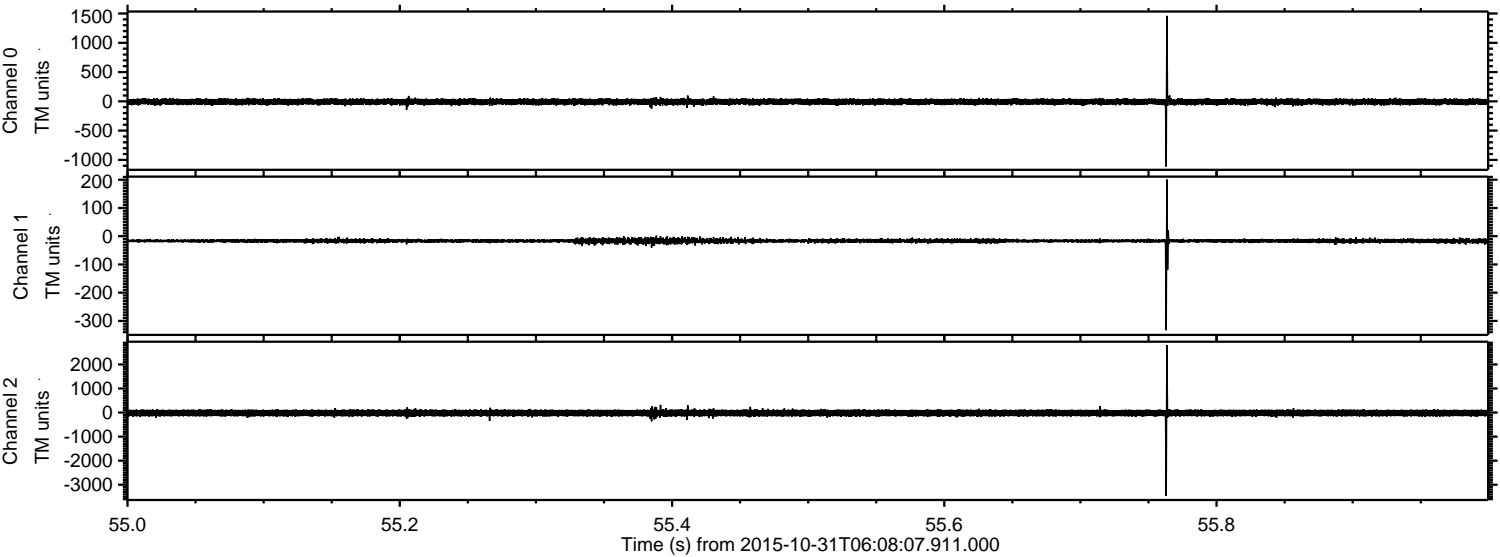

Processed Sat Oct 31 09:43:36 2015 by ELM ver.2012-10-06 from 001__elm20151031_060806__dat00.bin

