

ELMAVAN 3D WAVEFORMS (Measured data sampled at 50 kHz) 51000 packets of 144 samples from 2015-10-27T02:06:45.889.999.

Processed Tue Oct 27 03:13:52 2015 by ELM ver.2012-10-06 from 001__elm20151027_020644__dat00.bin

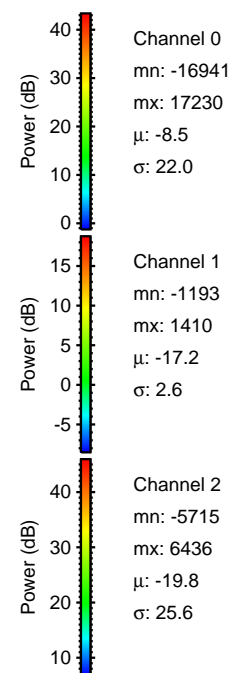
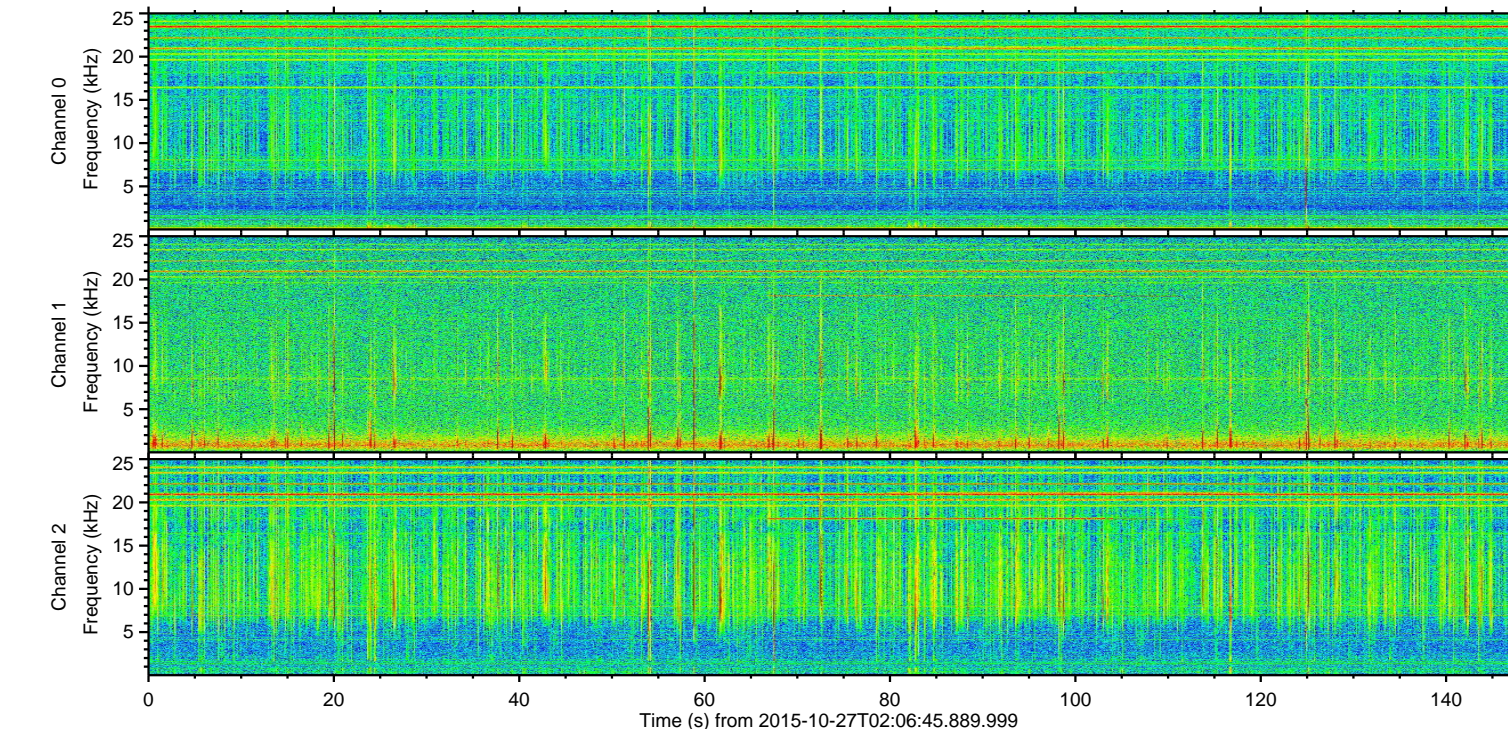
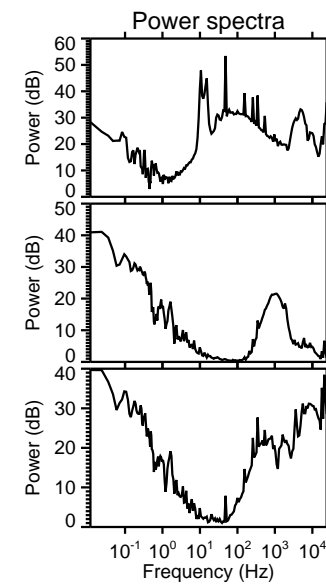
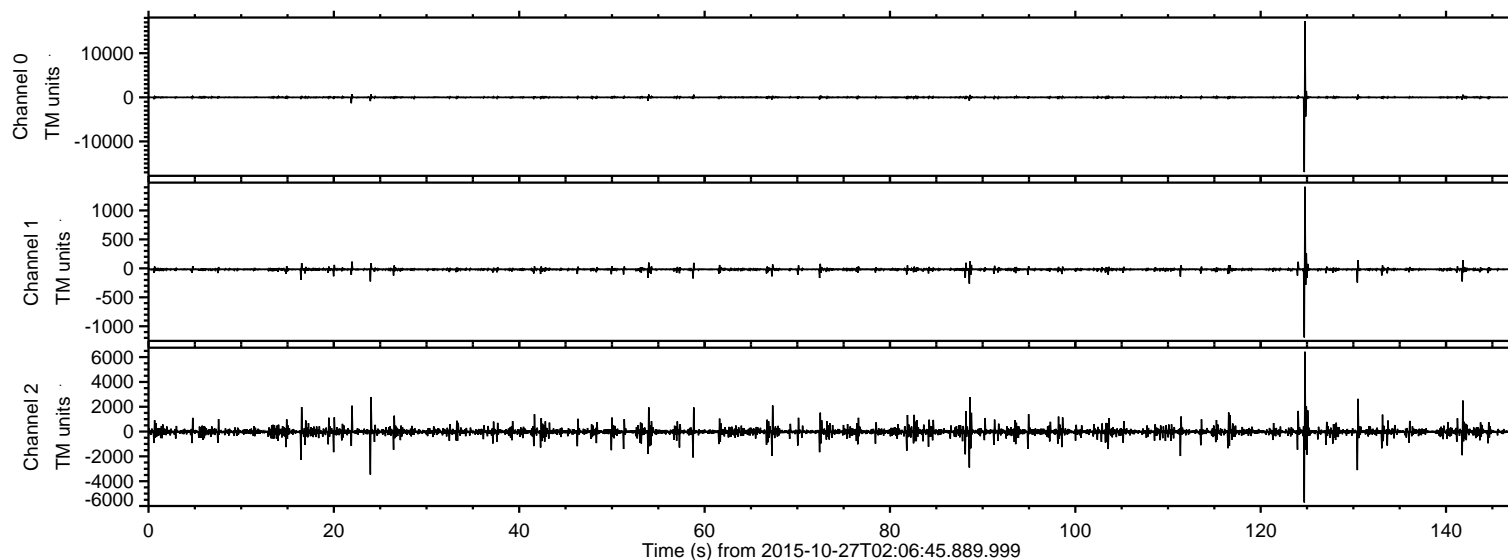

ELMAVAN 3D WAVEFORMS (Measured data sampled at 50 kHz) 51000 packets of 144 samples from 2015-10-27T02:06:45.889.999. Part 125/147

Processed Tue Oct 27 03:14:05 2015 by ELM ver.2012-10-06 from 001__elm20151027_020644__dat00.bin

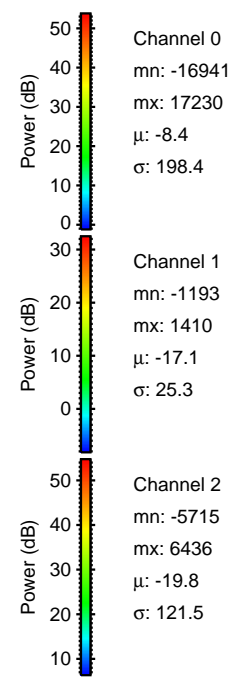
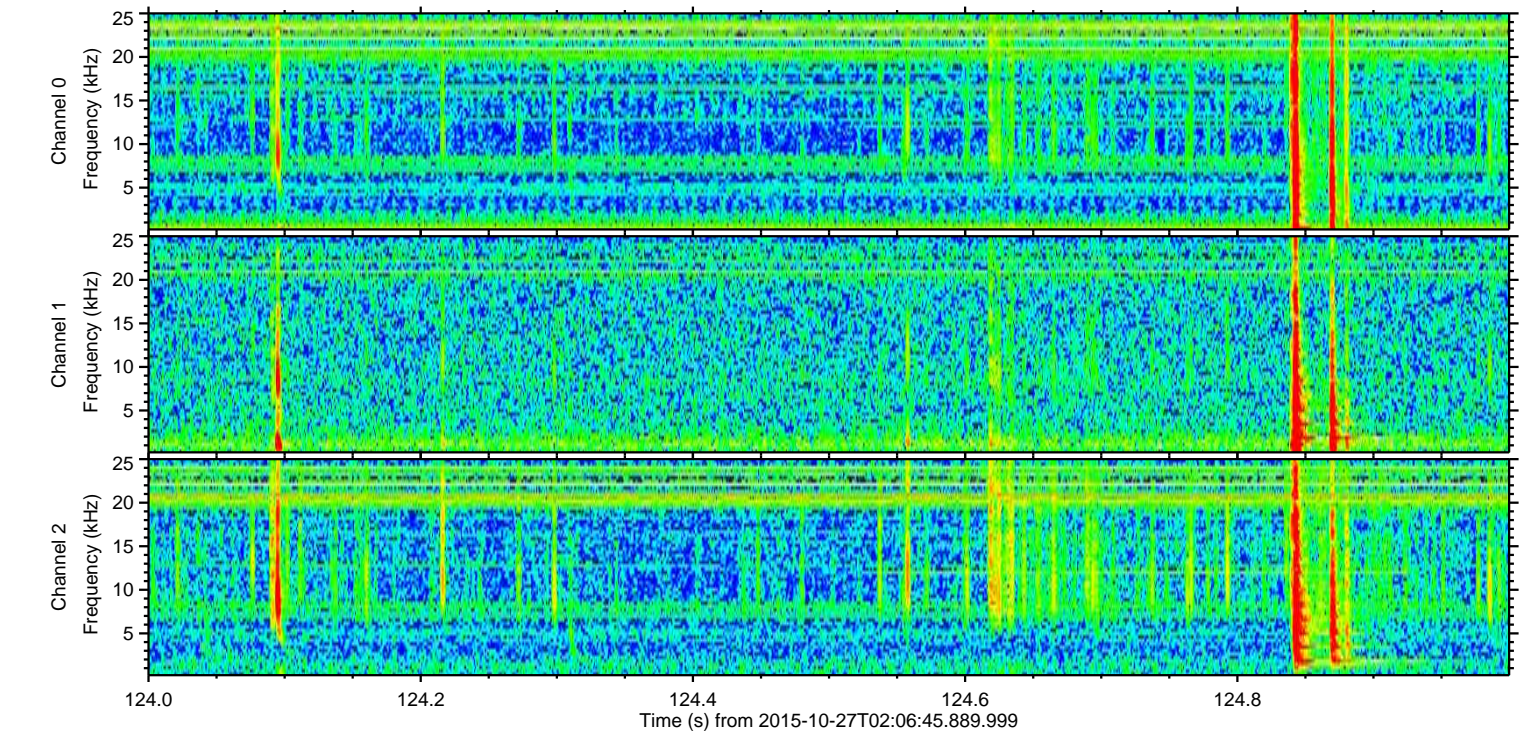
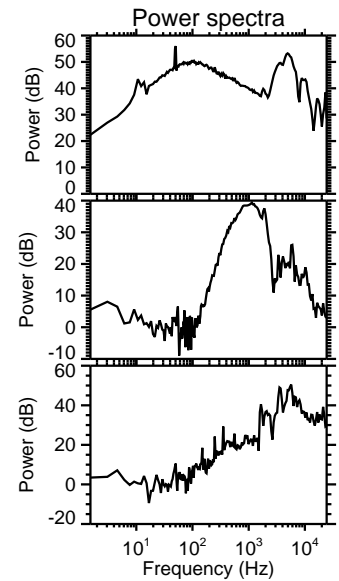
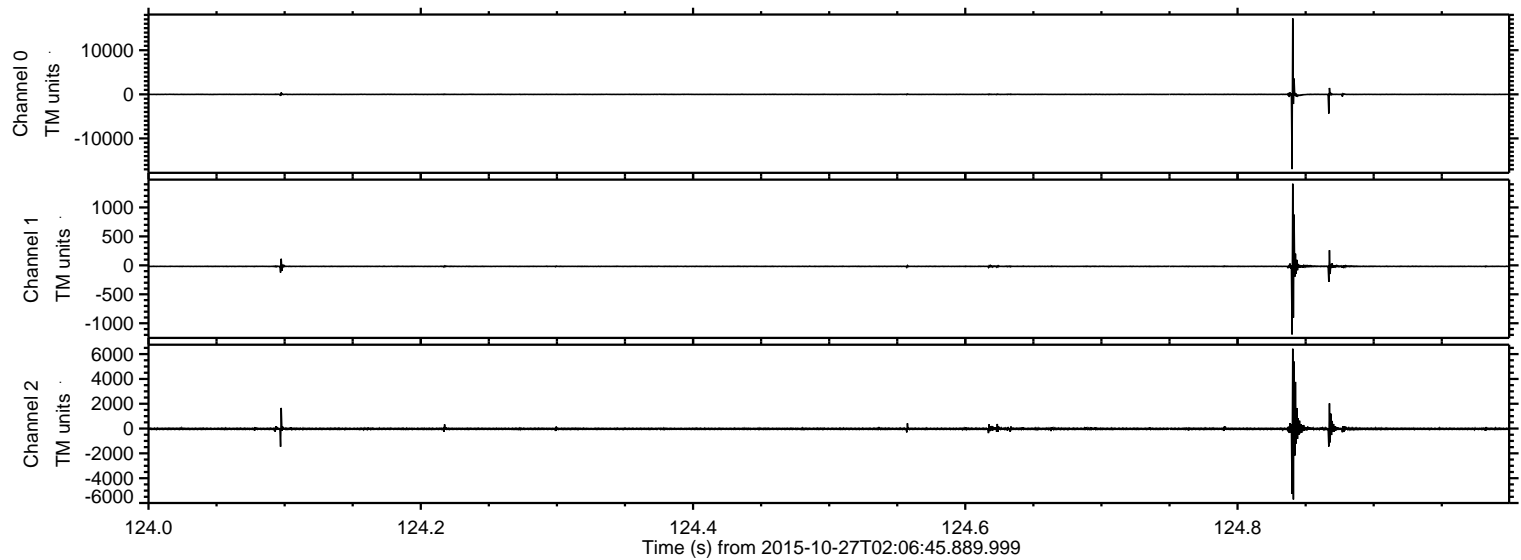

Processed Tue Oct 27 03:14:06 2015 by ELM ver.2012-10-06 from 001__elm20151027_020644__dat00.bin

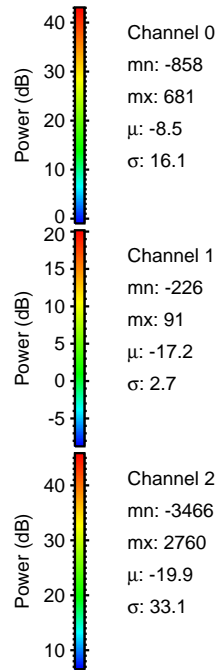
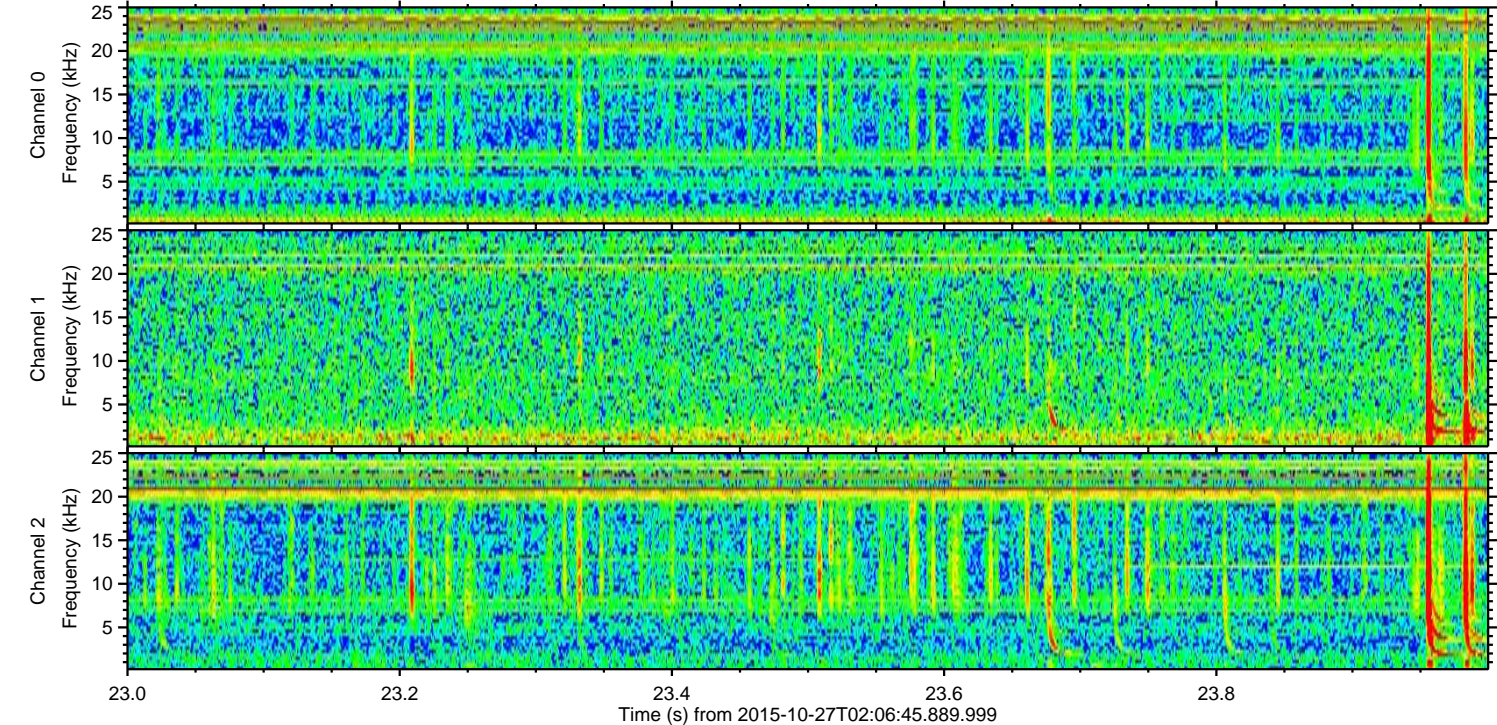
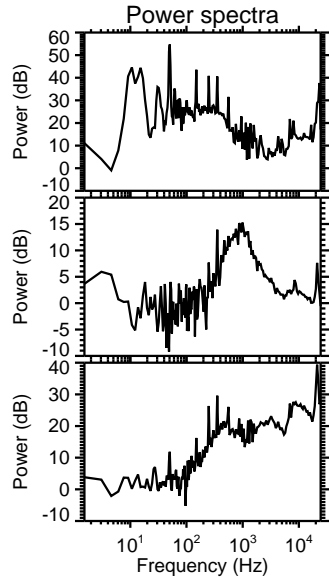
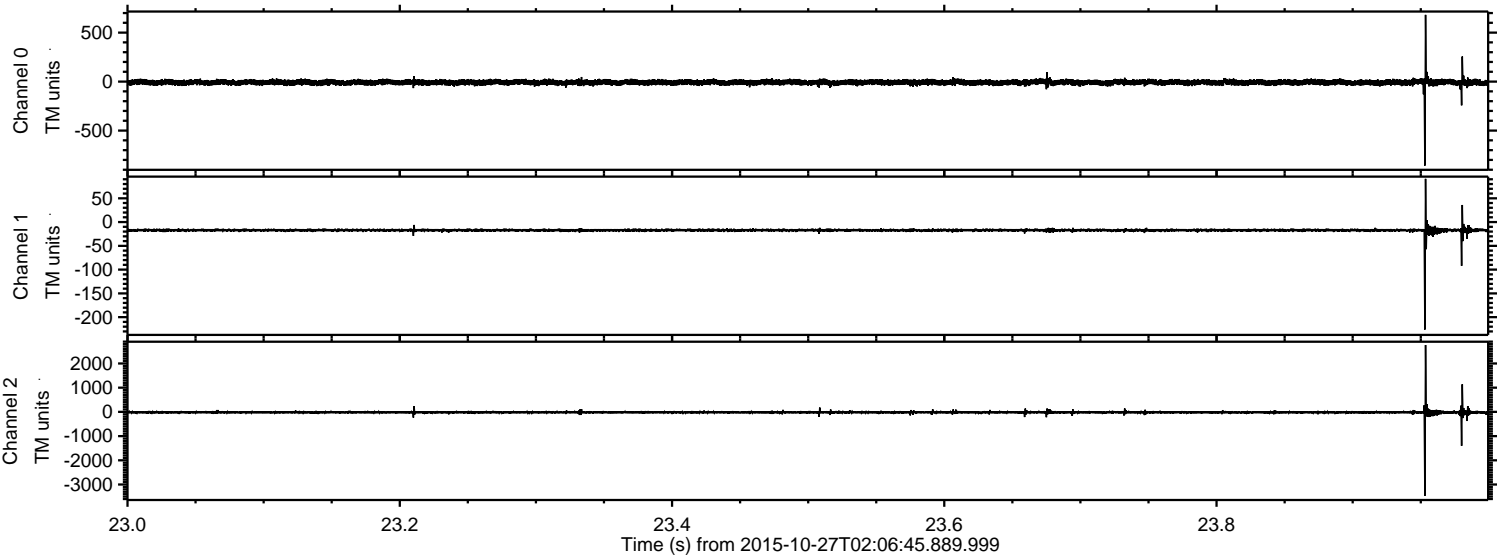

ELMAVAN 3D WAVEFORMS (Measured data sampled at 50 kHz) 51000 packets of 144 samples from 2015-10-27T02:06:45.889.999. Part 131/147

Processed Tue Oct 27 03:14:07 2015 by ELM ver.2012-10-06 from 001__elm20151027_020644__dat00.bin

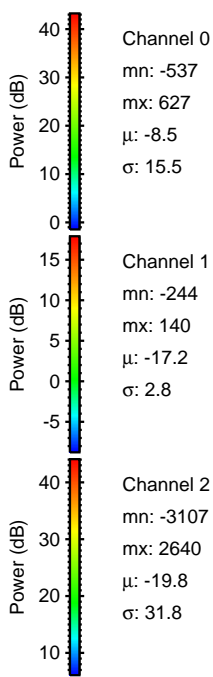
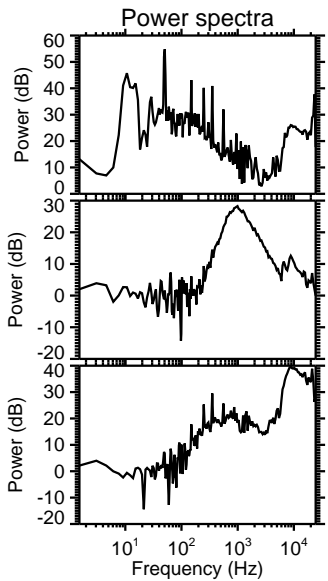
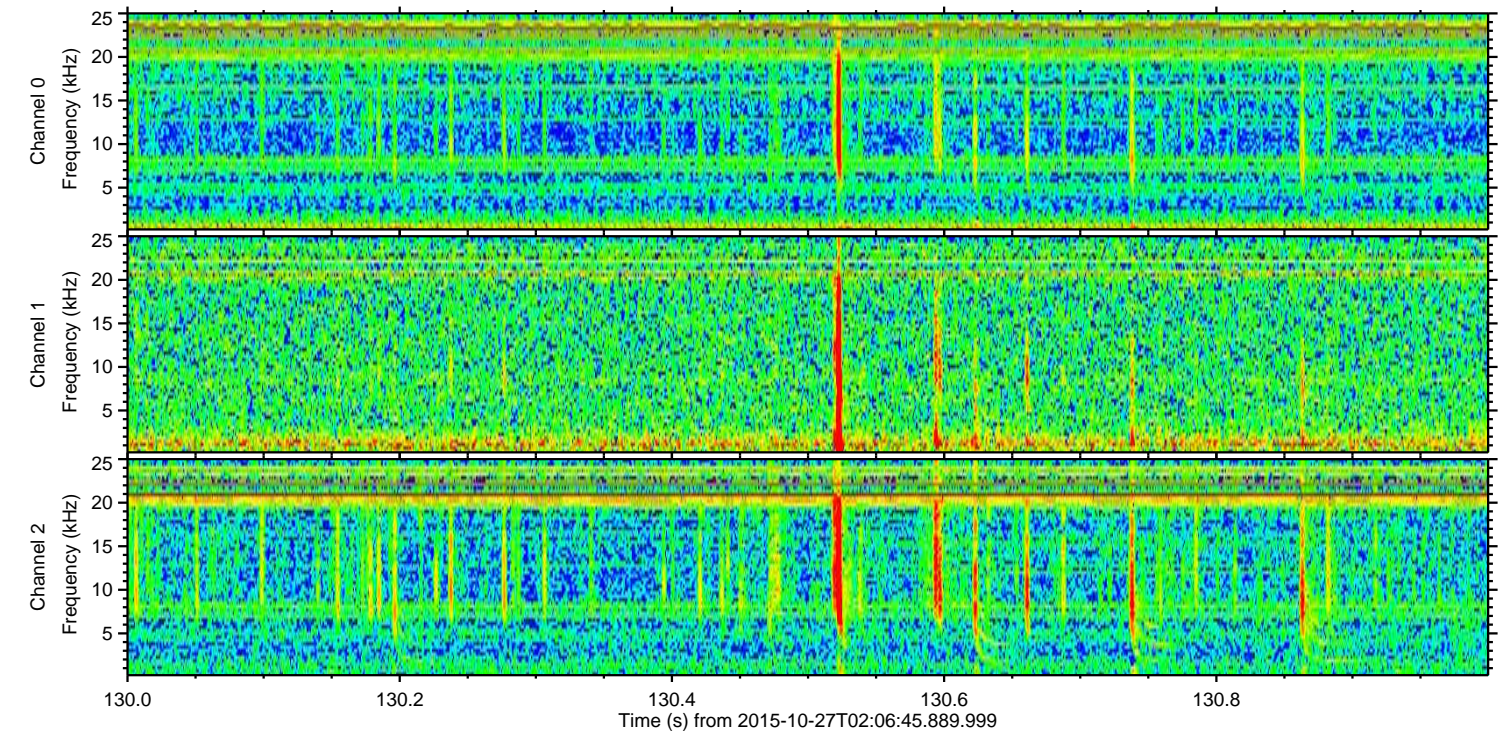
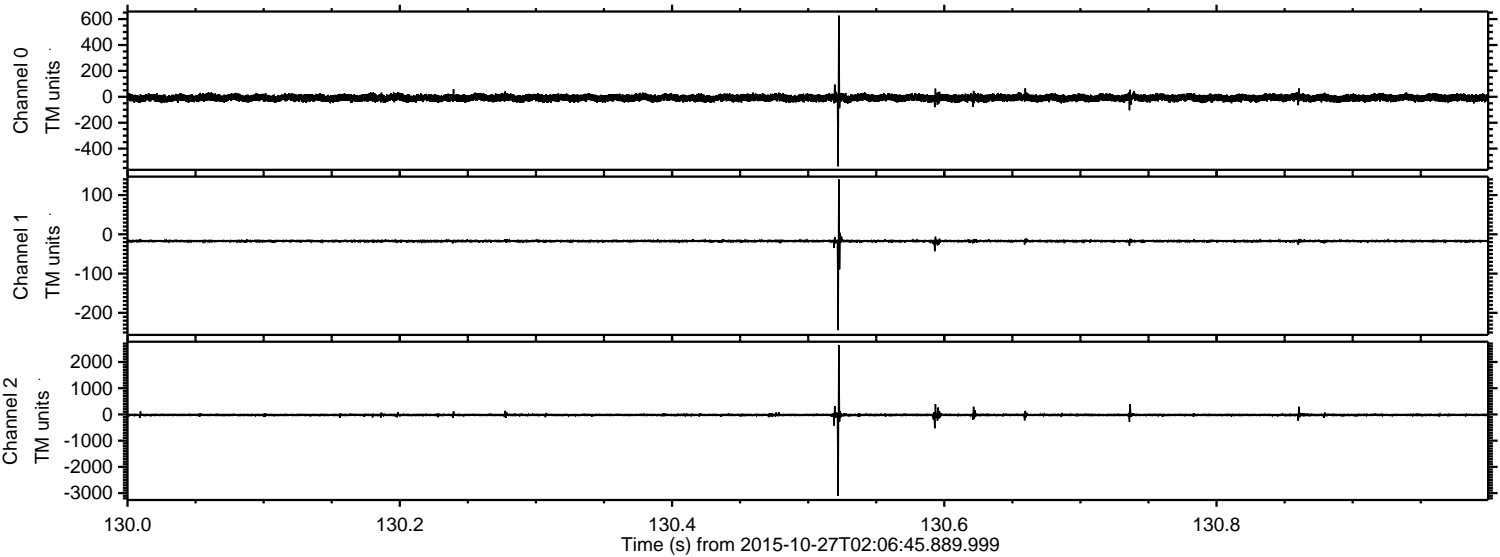

Processed Tue Oct 27 03:14:08 2015 by ELM ver.2012-10-06 from 001__elm20151027_020644__dat00.bin

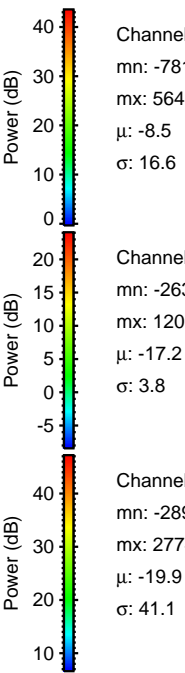
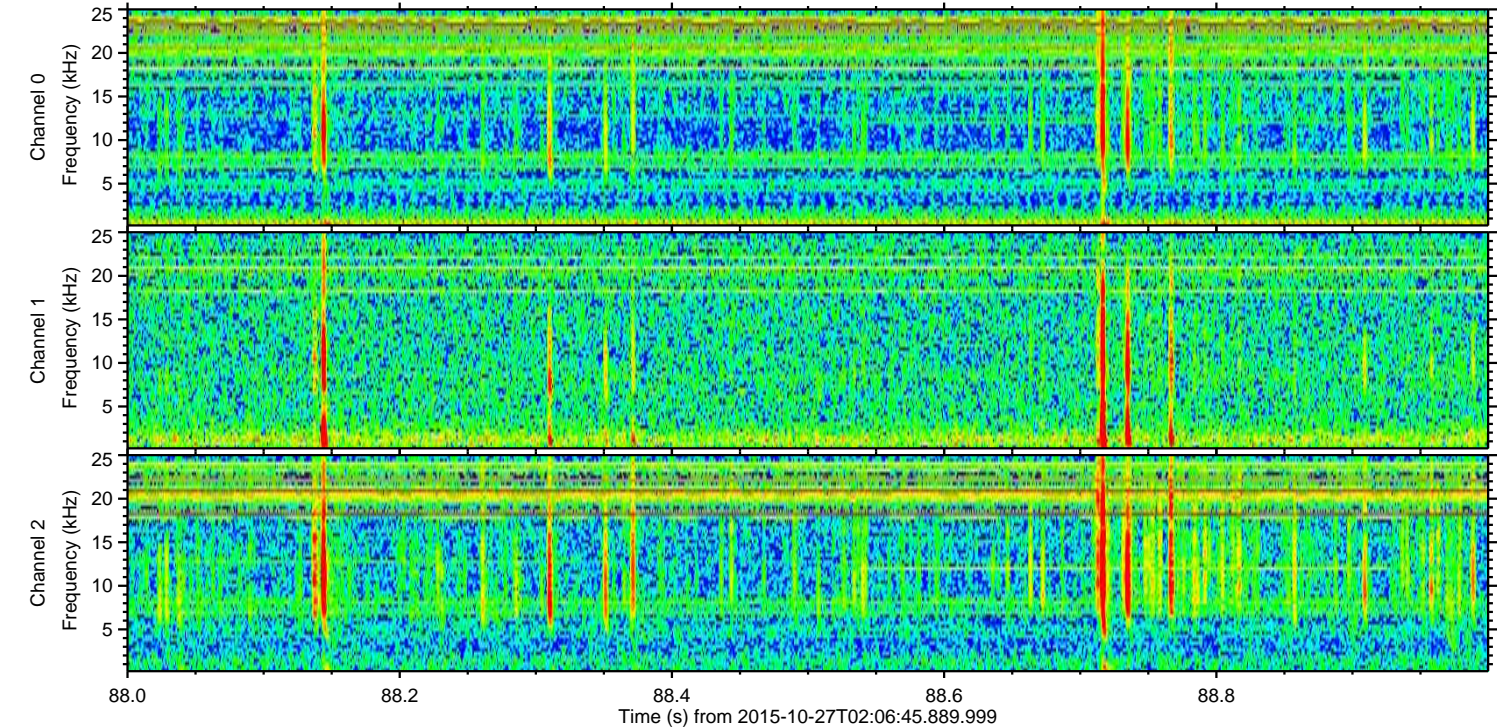
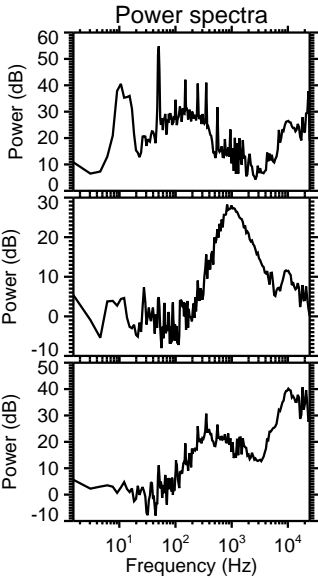
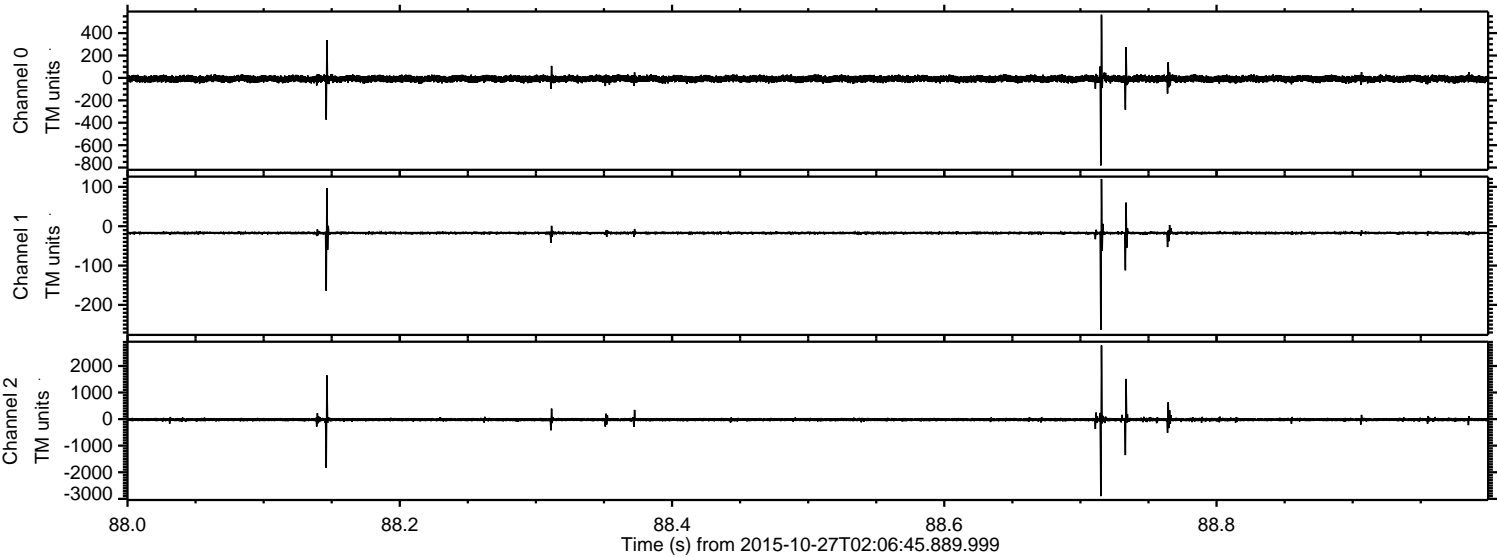

ELMAVAN 3D WAVEFORMS (Measured data sampled at 50 kHz) 51000 packets of 144 samples from 2015-10-27T02:06:45.889.999. Part 142/147

Processed Tue Oct 27 03:14:09 2015 by ELM ver.2012-10-06 from 001__elm20151027_020644__dat00.bin

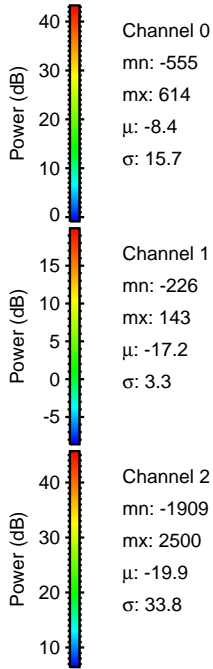
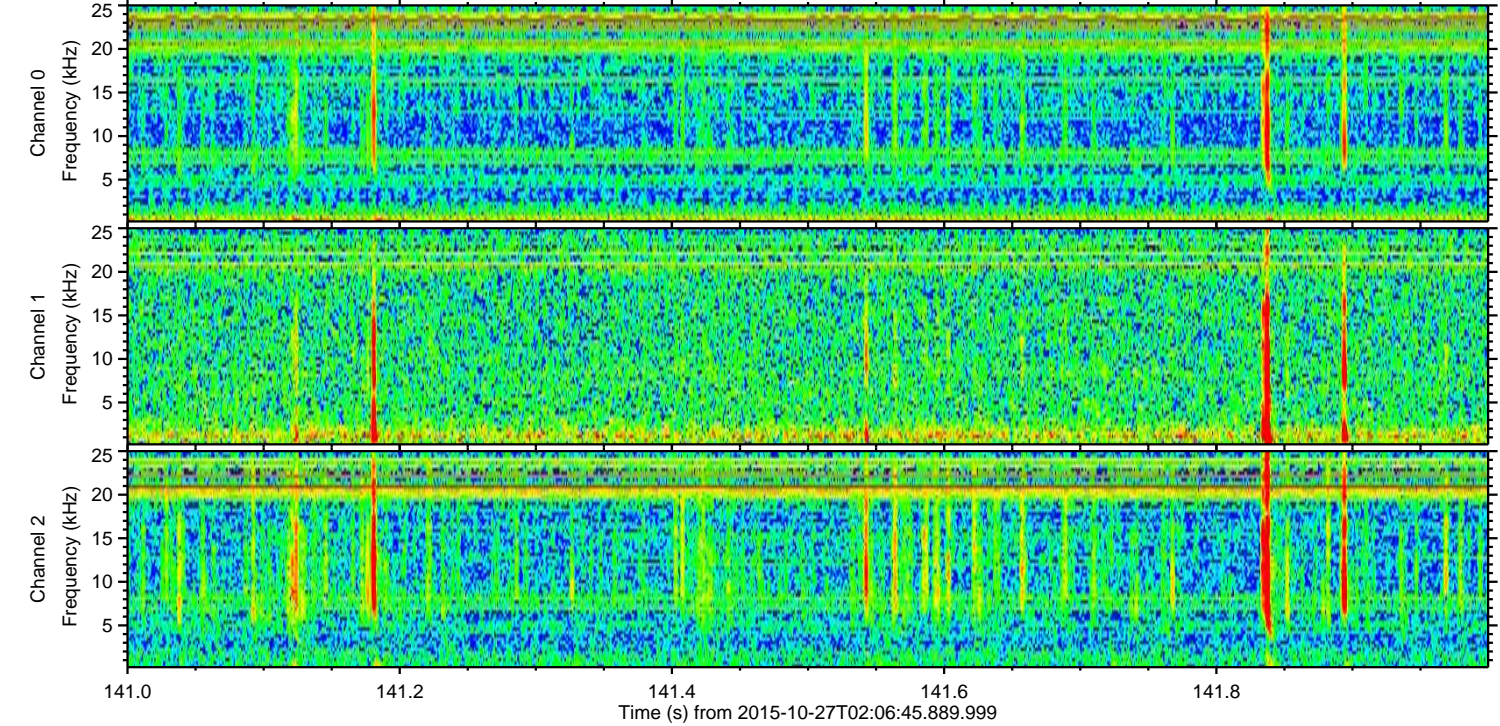
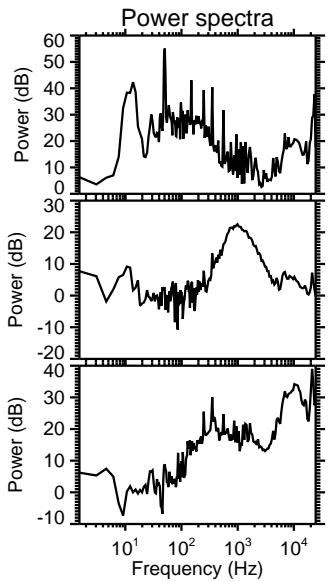
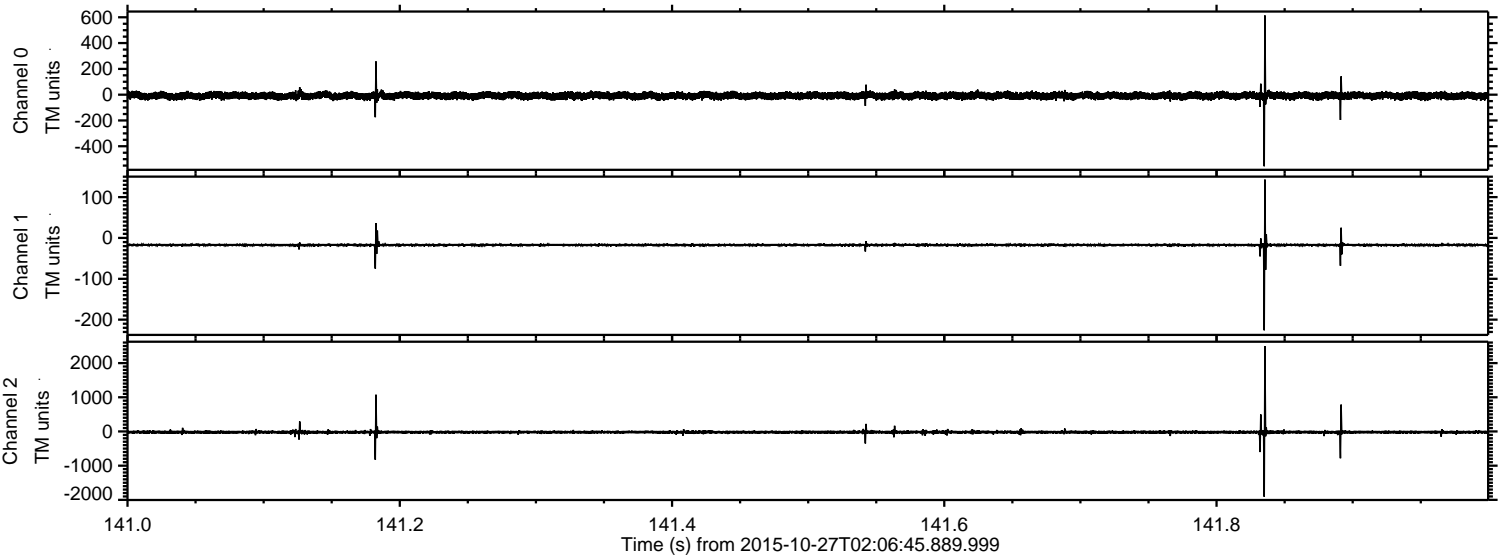

Processed Tue Oct 27 03:14:10 2015 by ELM ver.2012-10-06 from 001__elm20151027_020644__dat00.bin

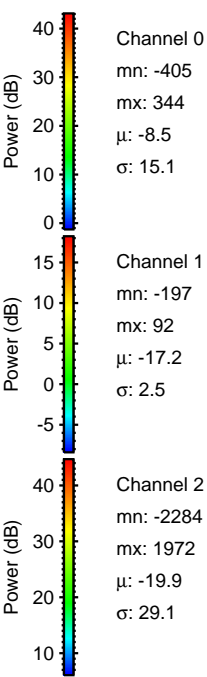
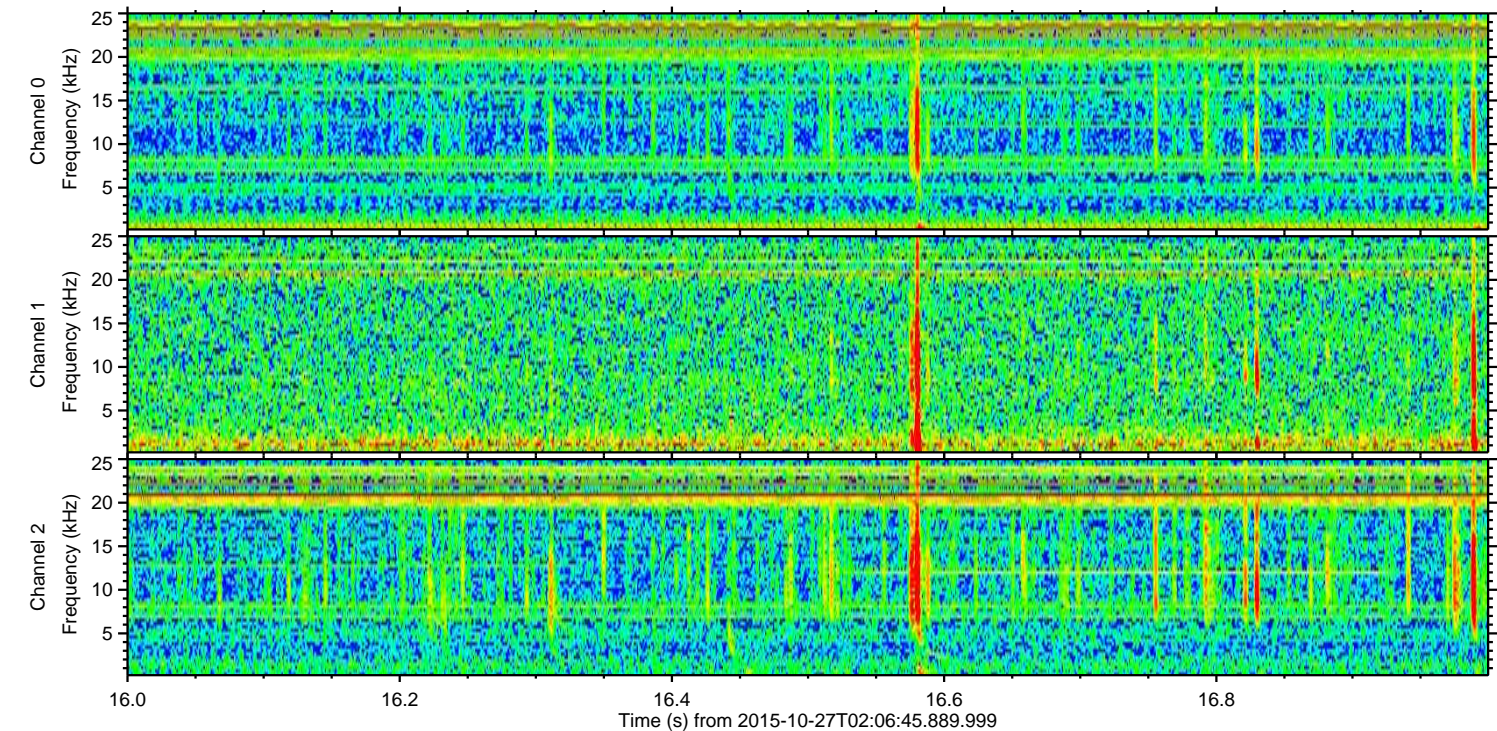
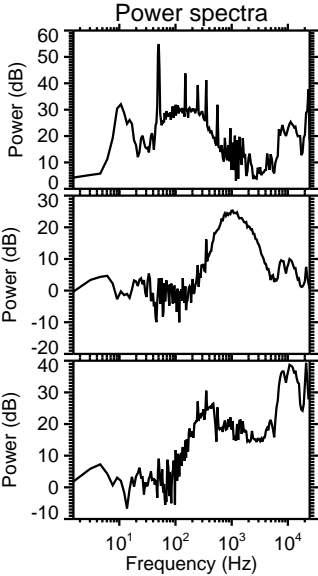
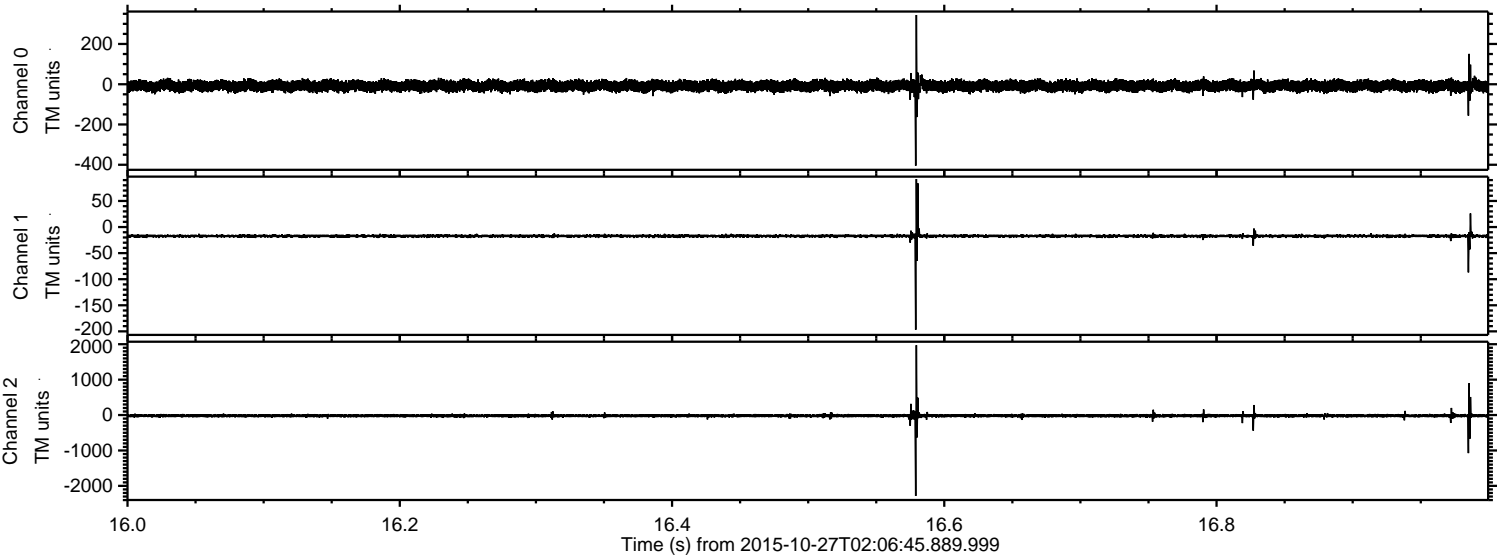

Processed Tue Oct 27 03:14:12 2015 by ELM ver.2012-10-06 from 001__elm20151027_020644__dat00.bin

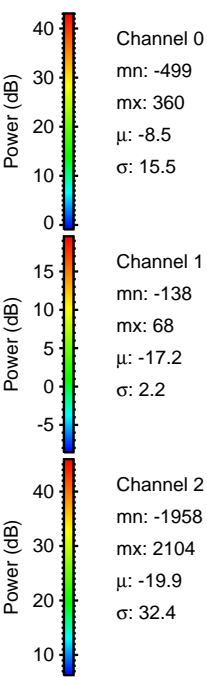
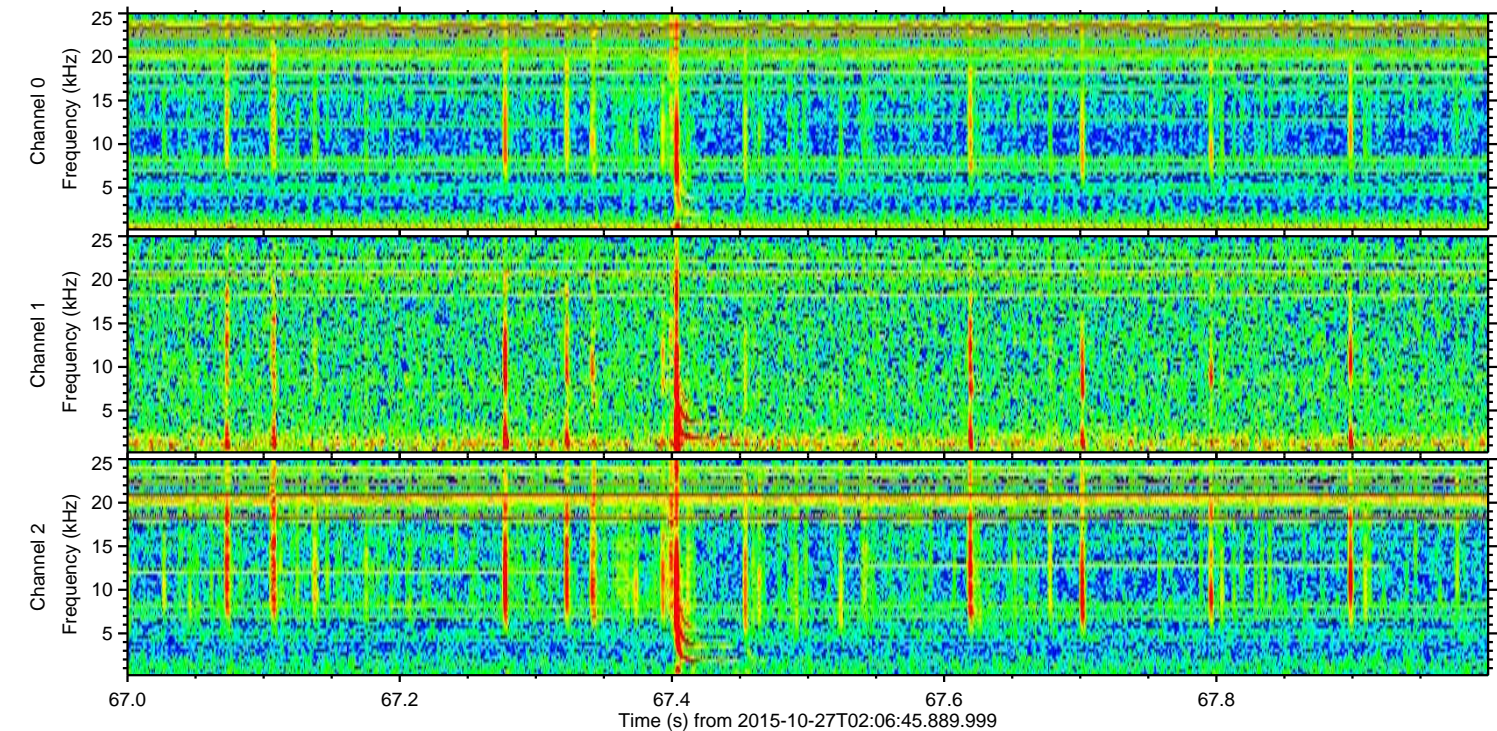
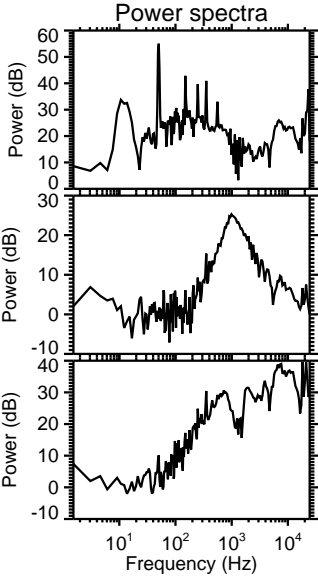
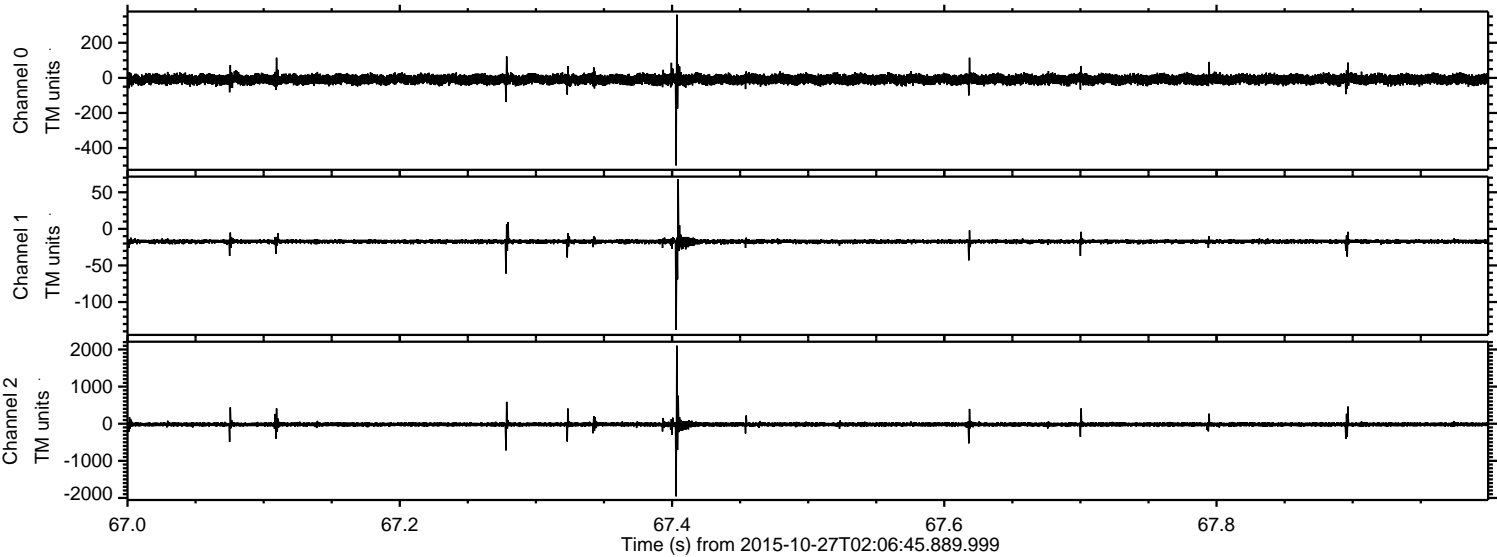

Processed Tue Oct 27 03:14:13 2015 by ELM ver.2012-10-06 from 001__elm20151027_020644__dat00.bin

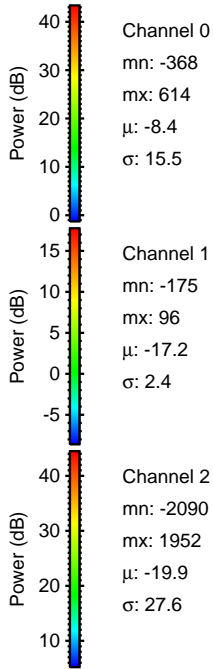
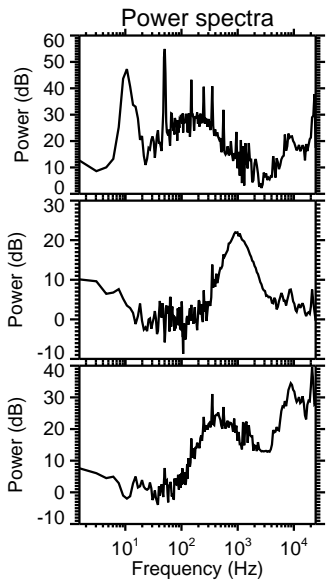
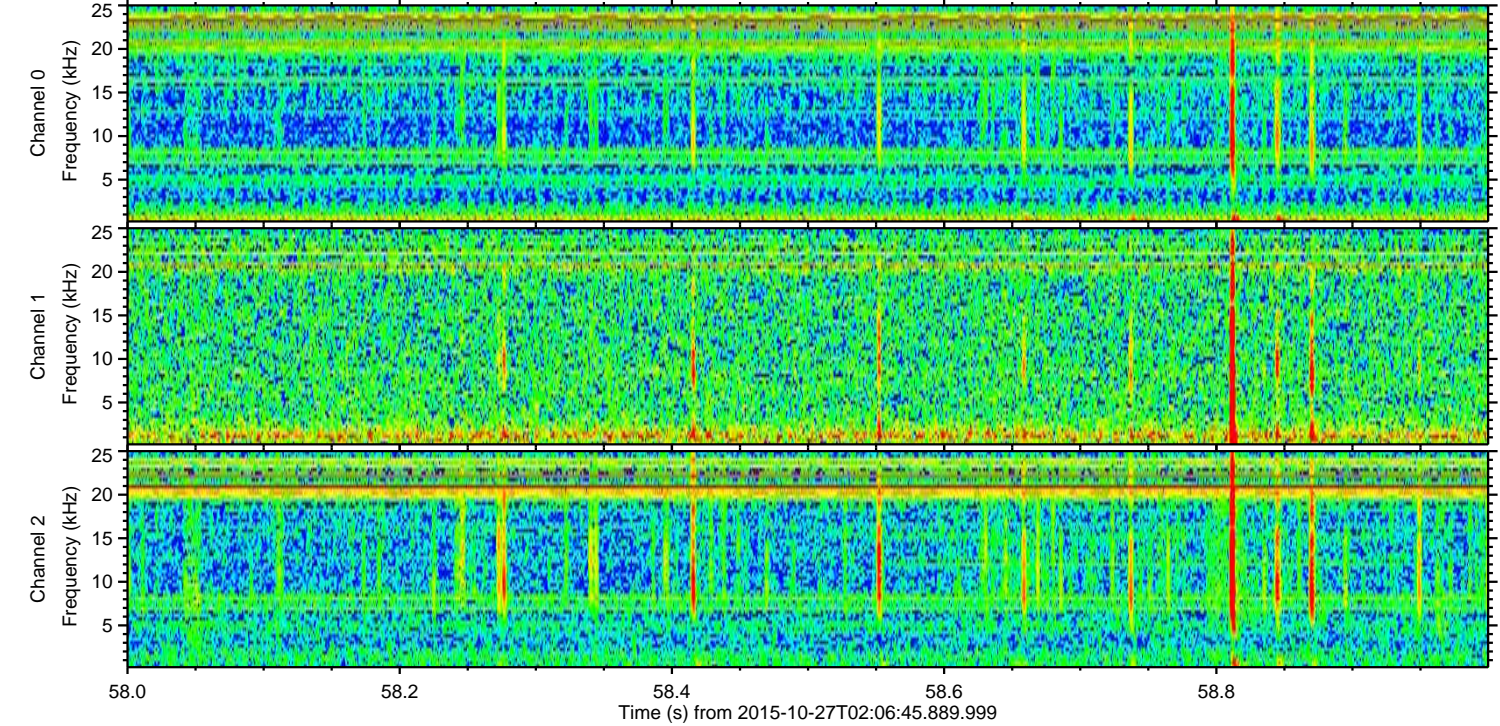
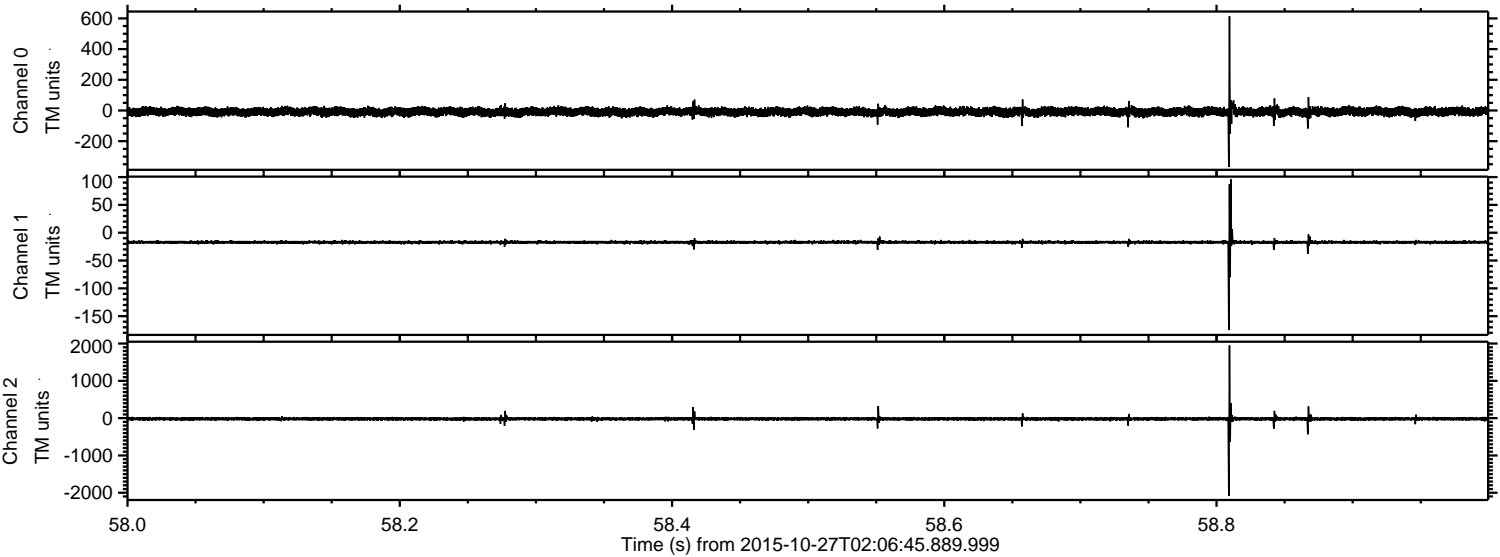

Channel 0
mn: -368
mx: 614
 μ : -8.4
 σ : 15.5

Channel 1
mn: -175
mx: 96
 μ : -17.2
 σ : 2.4

Channel 2
mn: -2090
mx: 1952
 μ : -19.9
 σ : 27.6

Processed Tue Oct 27 03:14:14 2015 by ELM ver.2012-10-06 from 001__elm20151027_020644__dat00.bin

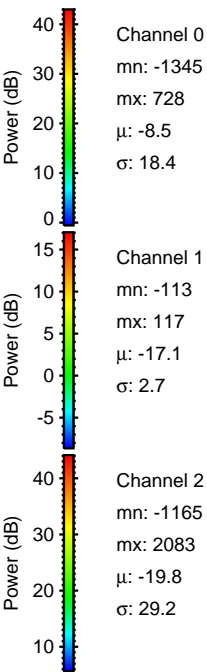
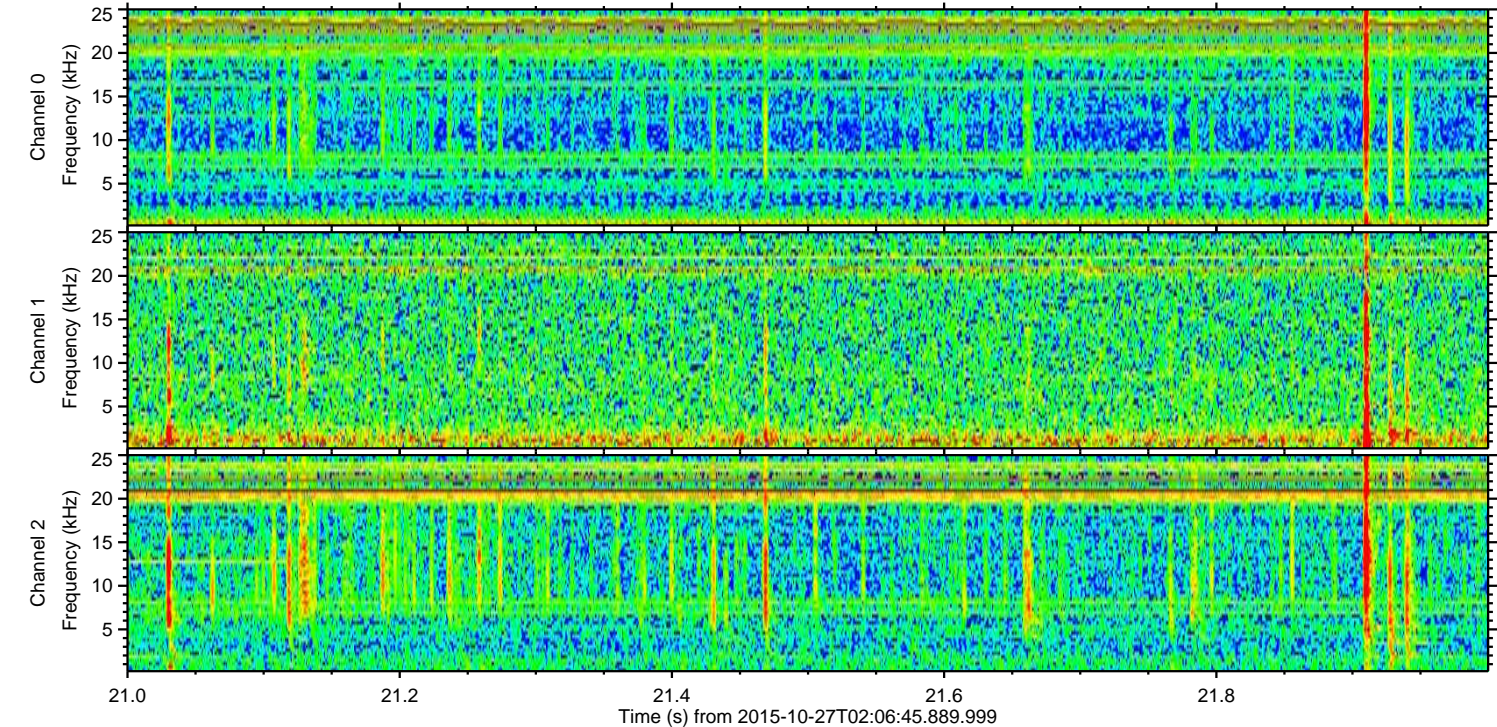
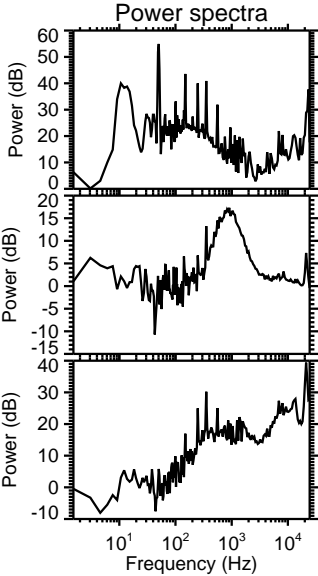
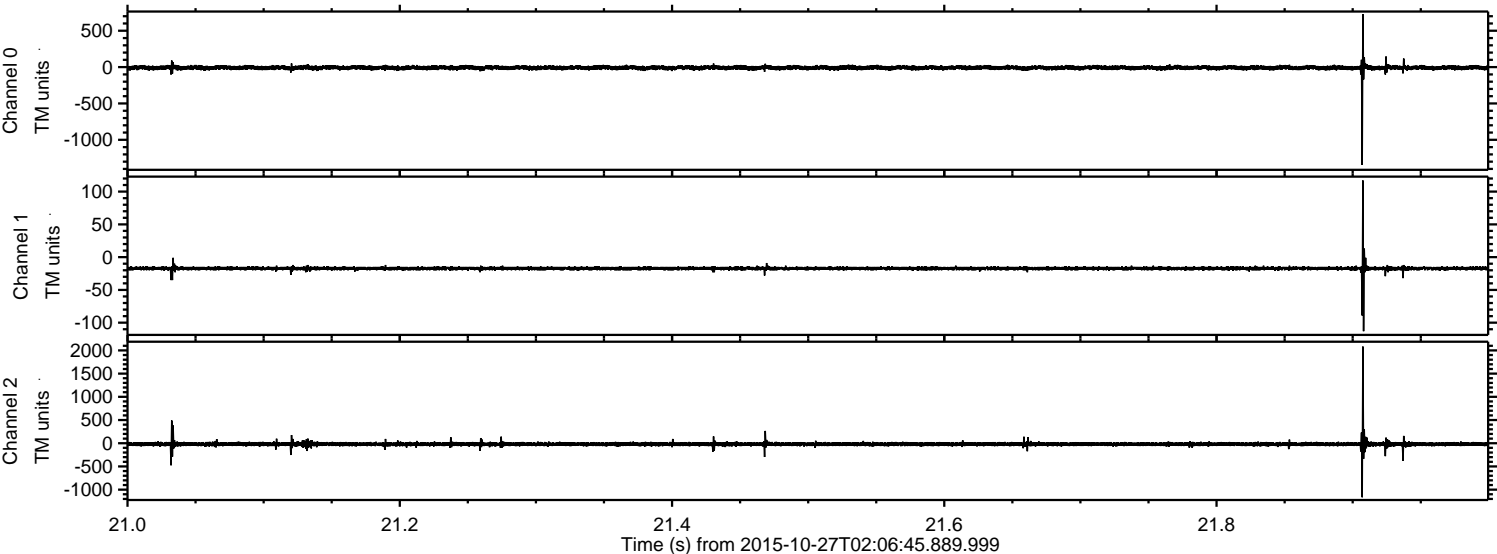

Processed Tue Oct 27 03:14:15 2015 by ELM ver.2012-10-06 from 001__elm20151027_020644__dat00.bin

