

ELMAVAN 3D WAVEFORMS (Measured data sampled at 50 kHz) 51000 packets of 144 samples from 2015-10-23T22:58:45.065.999.

Processed Sat Oct 24 01:04:48 2015 by ELM ver.2012-10-06 from 001__elm20151023_225844__dat00.bin

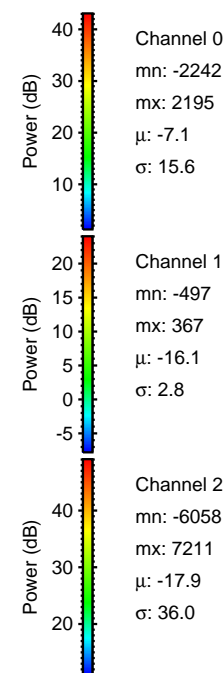
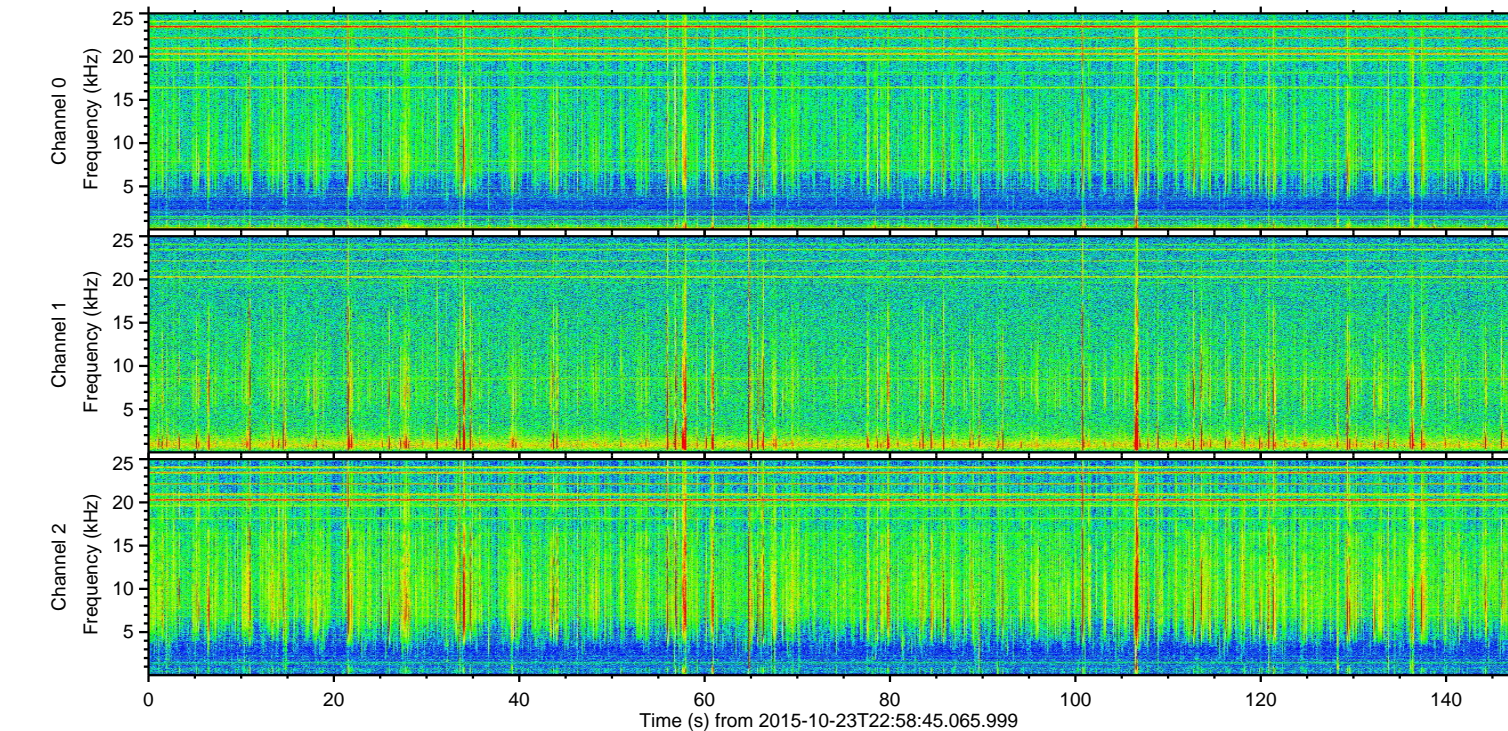
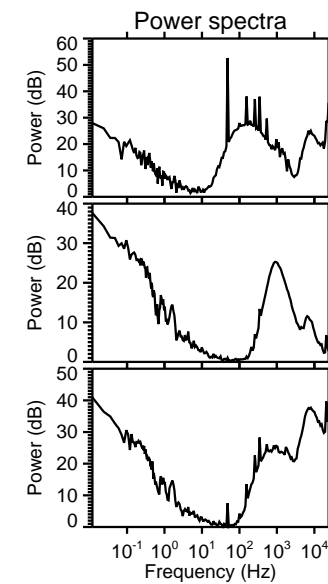
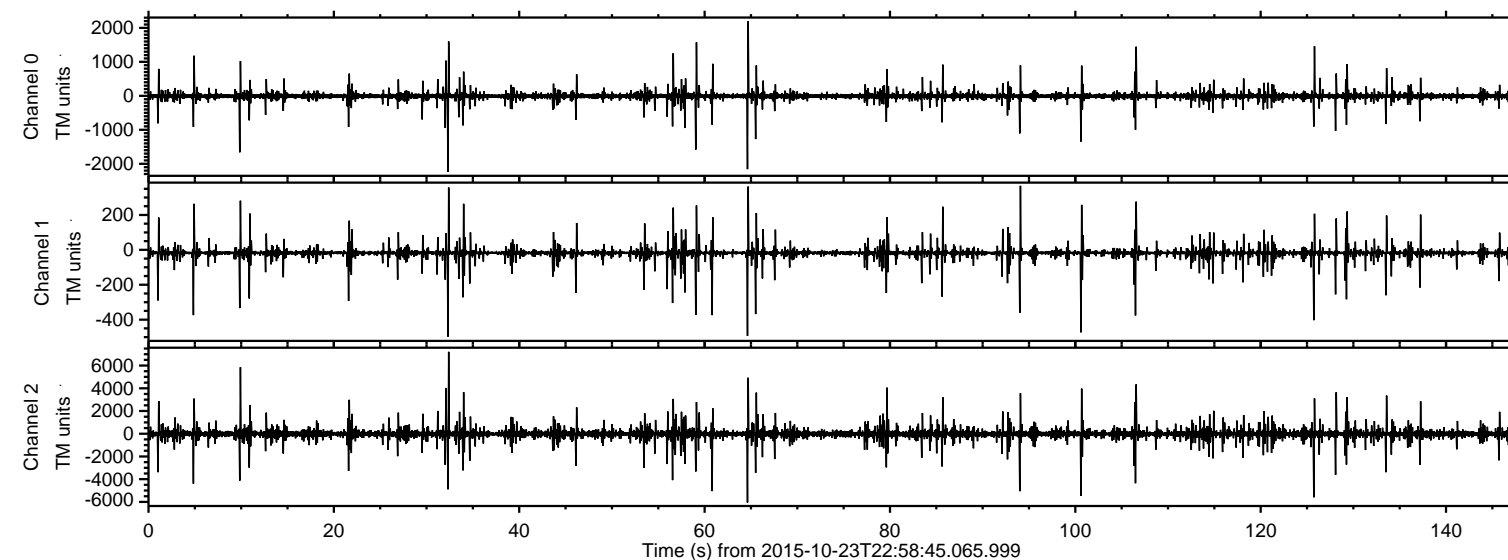

ELMAVAN 3D WAVEFORMS (Measured data sampled at 50 kHz) 51000 packets of 144 samples from 2015-10-23T22:58:45.065.999. Part 33/147

Processed Sat Oct 24 01:05:03 2015 by ELM ver.2012-10-06 from 001__elm20151023_225844__dat00.bin

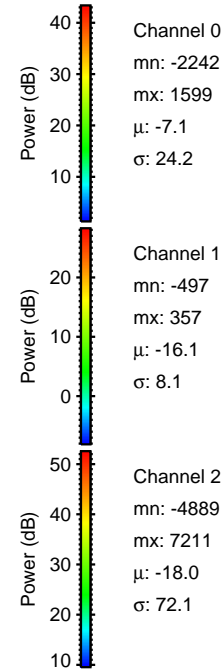
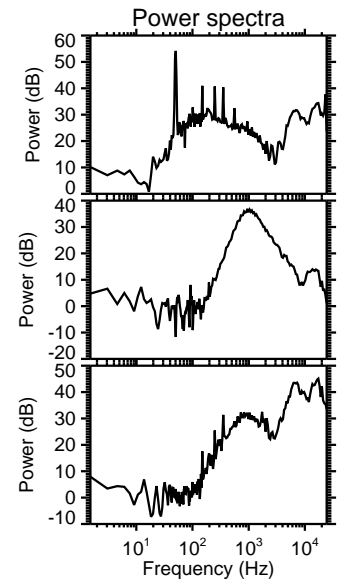
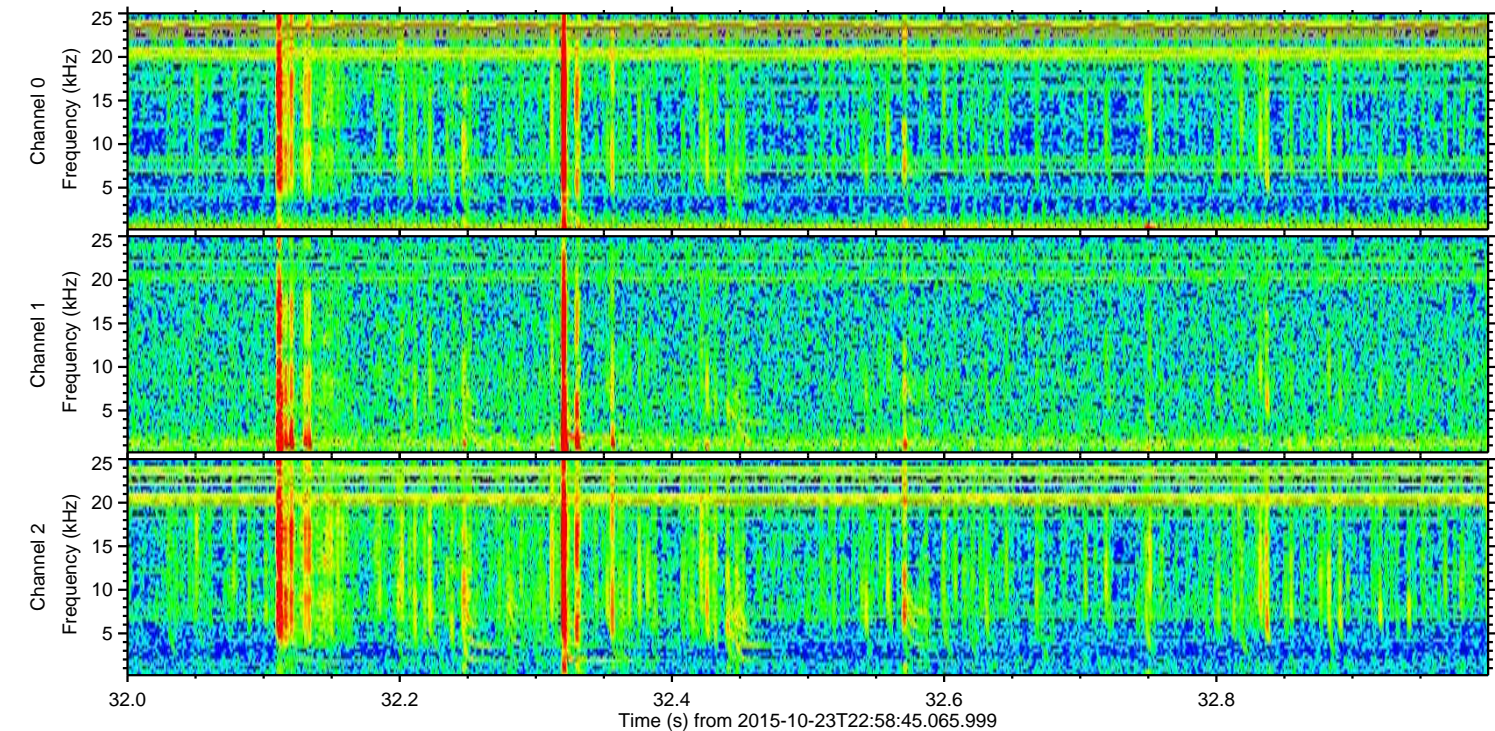
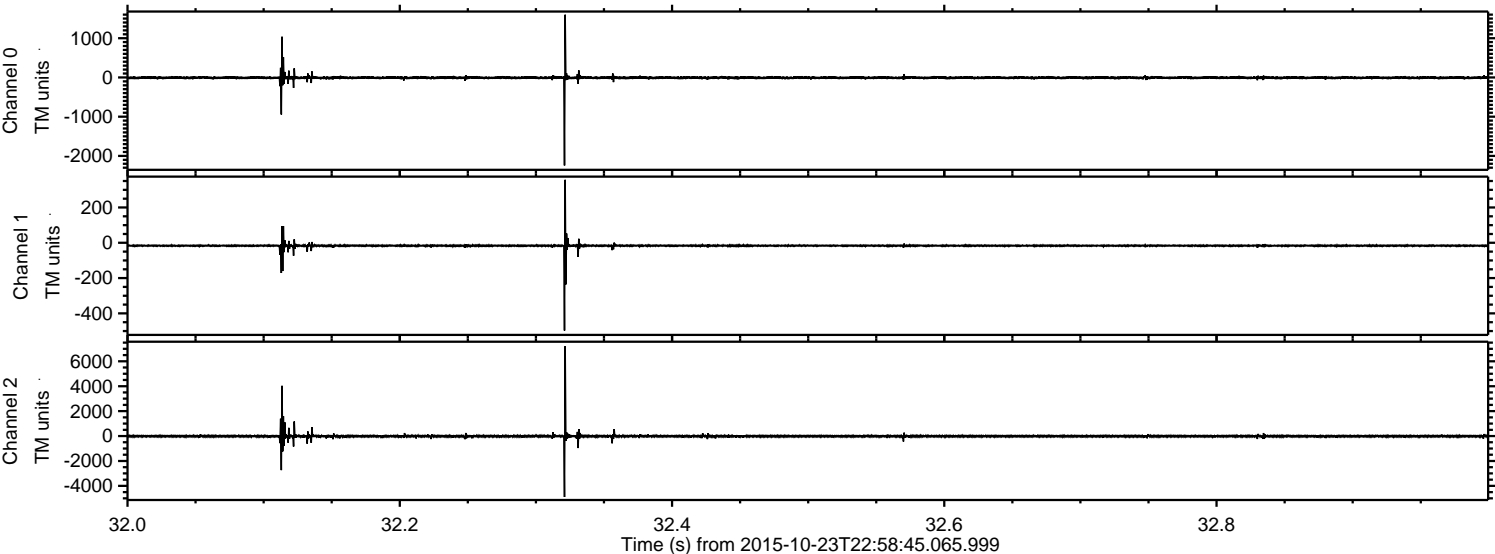

Channel 0
mn: -2242
mx: 1599
 μ : -7.1
 σ : 24.2

Channel 1
mn: -497
mx: 357
 μ : -16.1
 σ : 8.1

Channel 2
mn: -4889
mx: 7211
 μ : -18.0
 σ : 72.1

ELMAVAN 3D WAVEFORMS (Measured data sampled at 50 kHz) 51000 packets of 144 samples from 2015-10-23T22:58:45.065.999. Part 65/147

Processed Sat Oct 24 01:05:04 2015 by ELM ver.2012-10-06 from 001__elm20151023_225844__dat00.bin

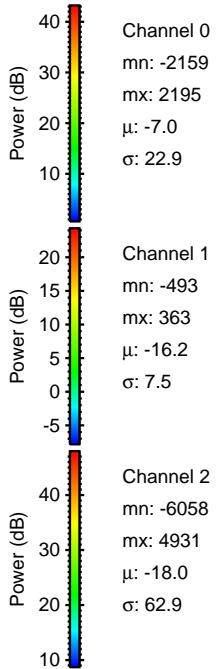
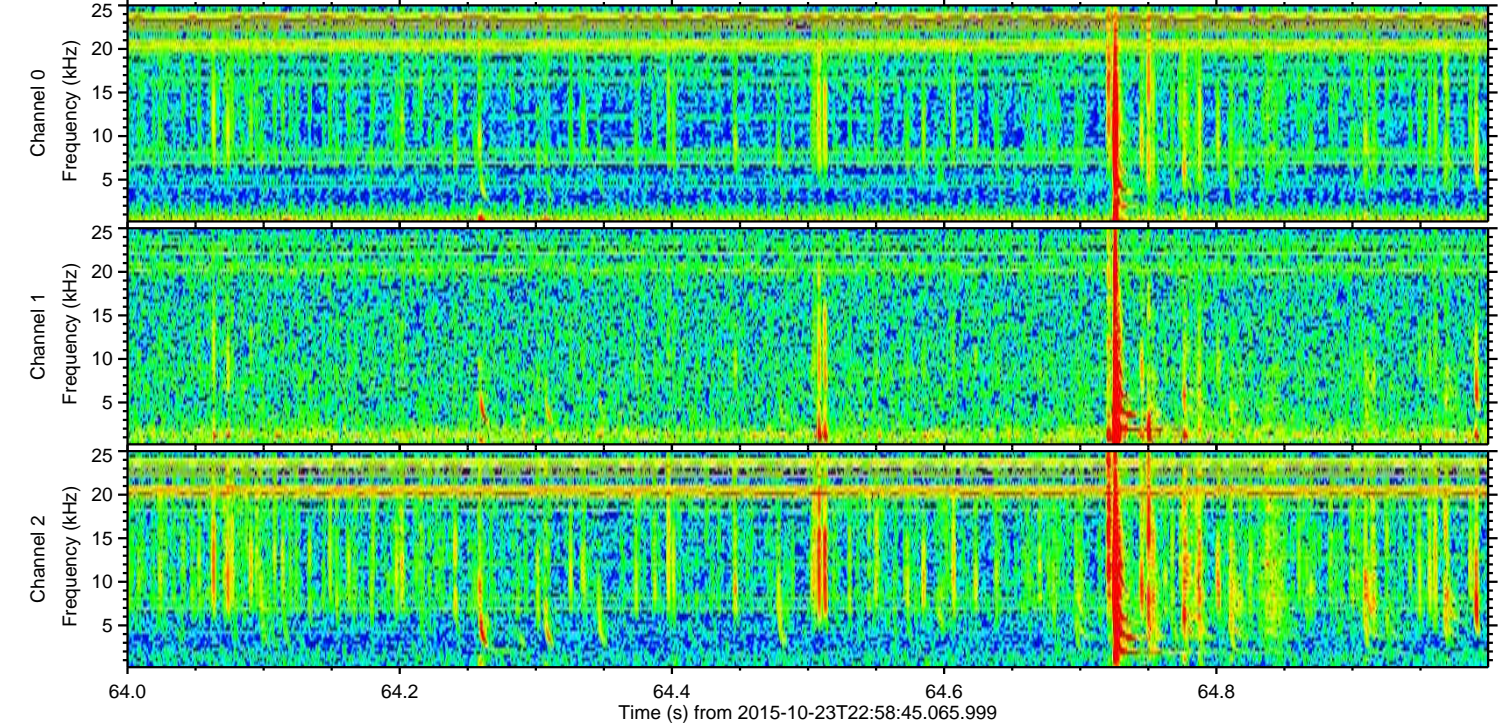
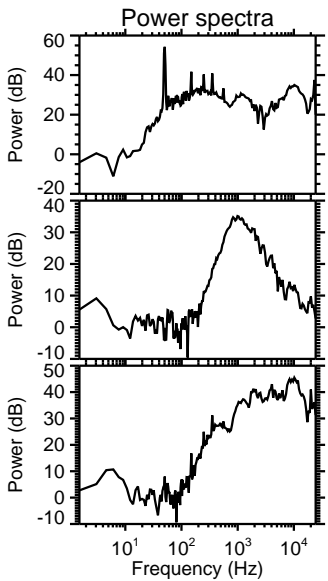
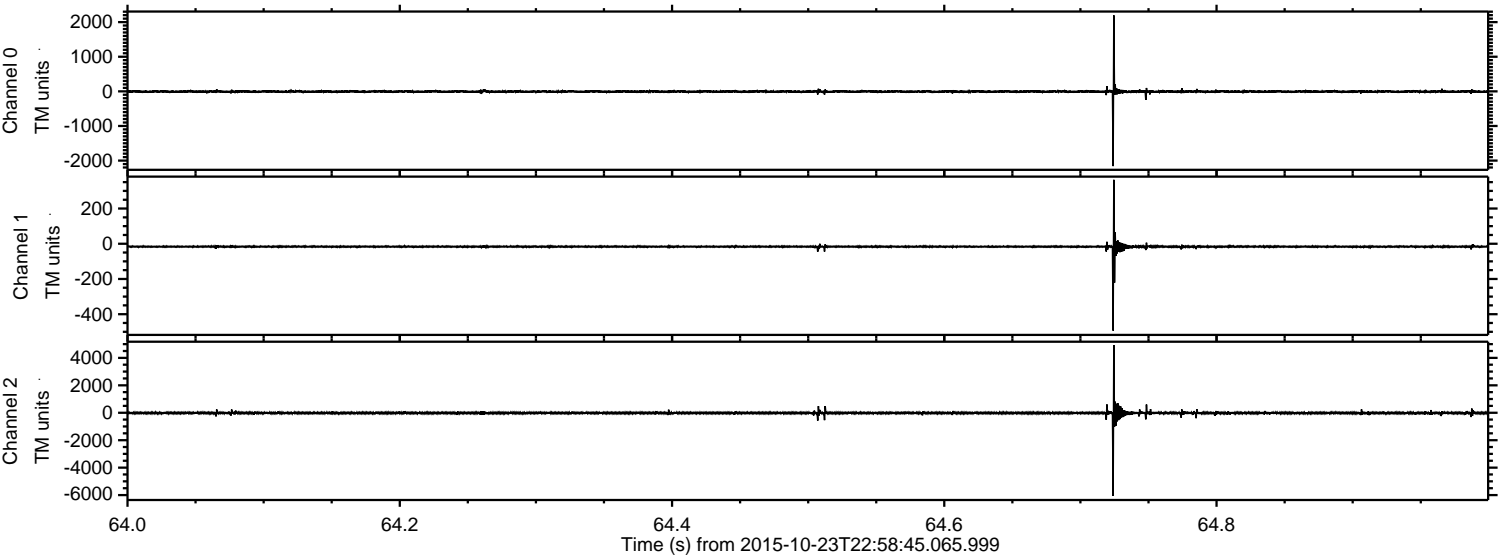

ELMAVAN 3D WAVEFORMS (Measured data sampled at 50 kHz) 51000 packets of 144 samples from 2015-10-23T22:58:45.065.999. Part 10/147

Processed Sat Oct 24 01:05:05 2015 by ELM ver.2012-10-06 from 001__elm20151023_225844__dat00.bin

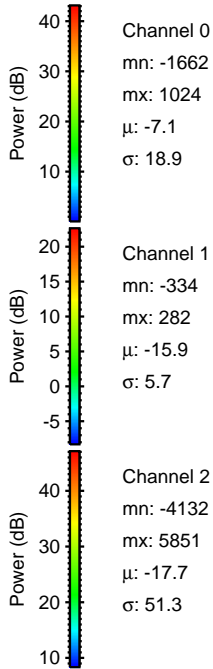
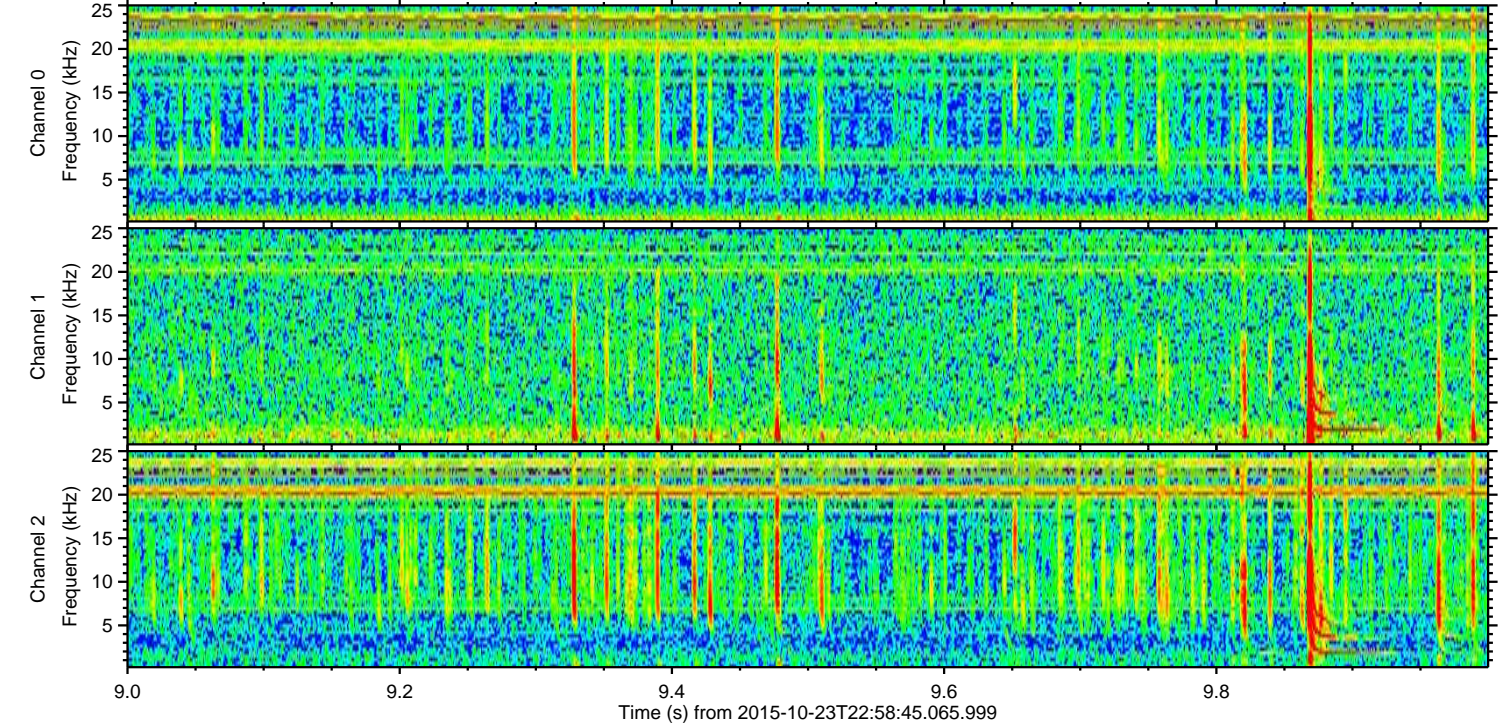
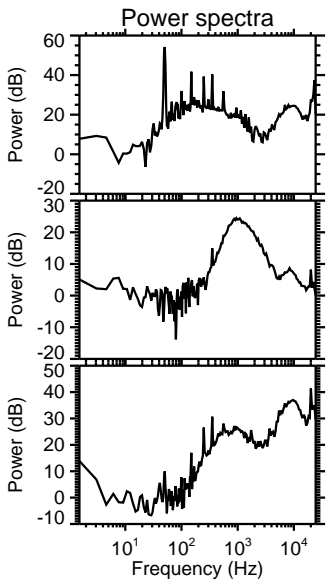
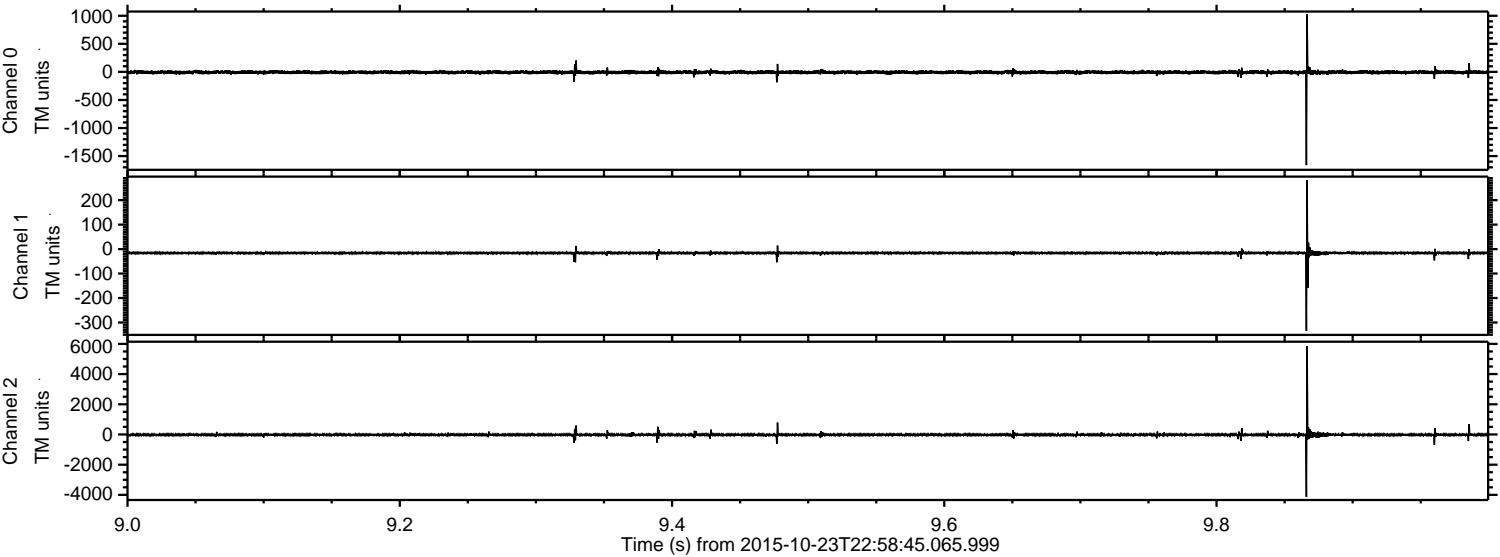

Power spectra

Channel 0
mn: -1662
mx: 1024
 μ : -7.1
 σ : 18.9

Channel 1
mn: -334
mx: 282
 μ : -15.9
 σ : 5.7

Channel 2
mn: -4132
mx: 5851
 μ : -17.7
 σ : 51.3

ELMAVAN 3D WAVEFORMS (Measured data sampled at 50 kHz) 51000 packets of 144 samples from 2015-10-23T22:58:45.065.999. Part 126/147

Processed Sat Oct 24 01:05:06 2015 by ELM ver.2012-10-06 from 001__elm20151023_225844__dat00.bin

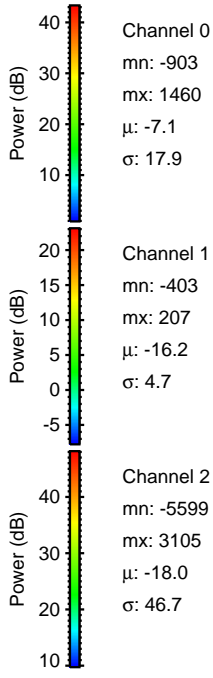
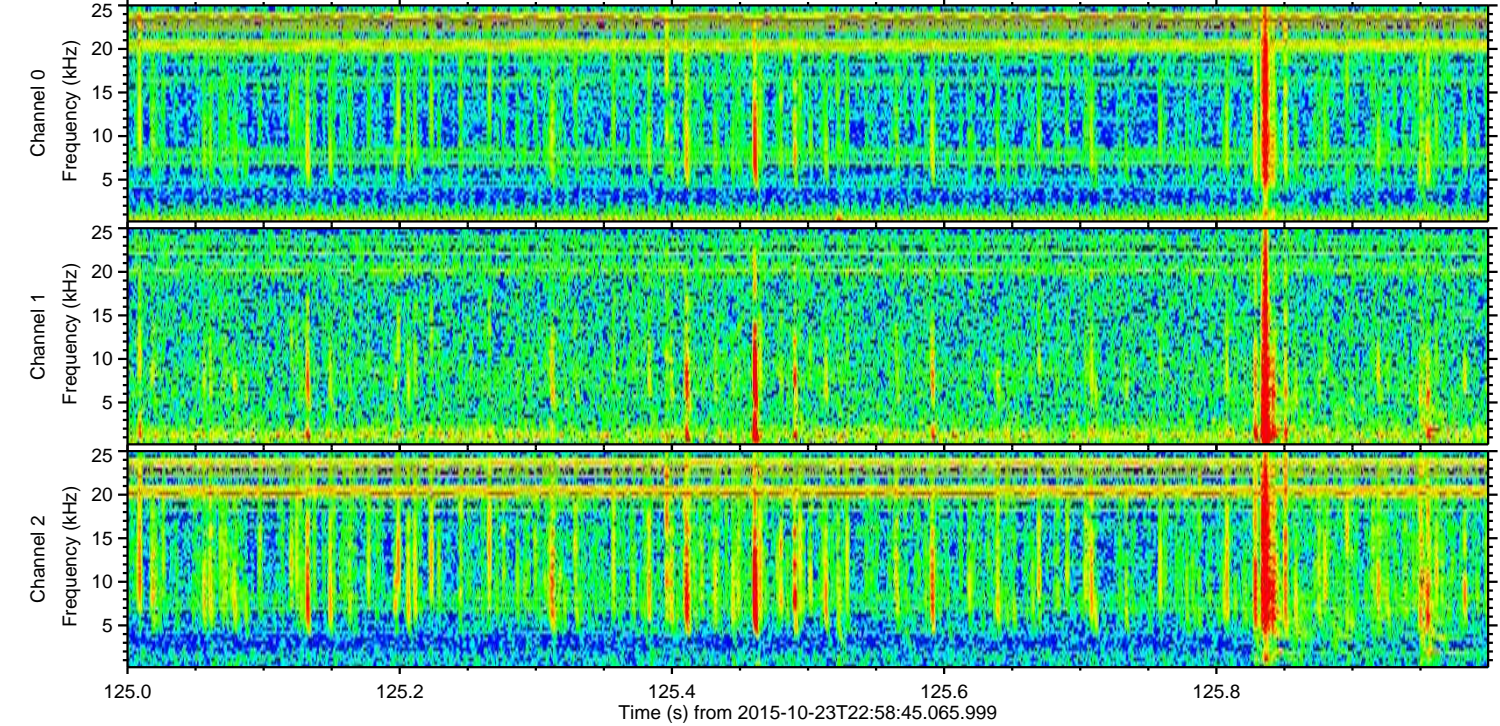
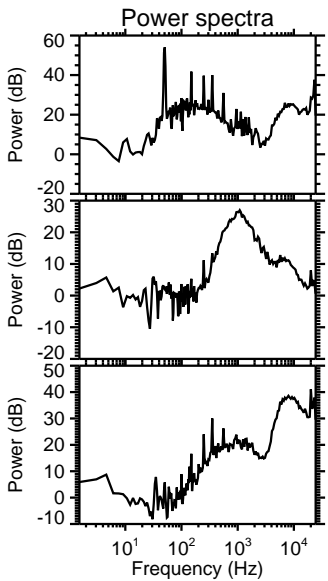
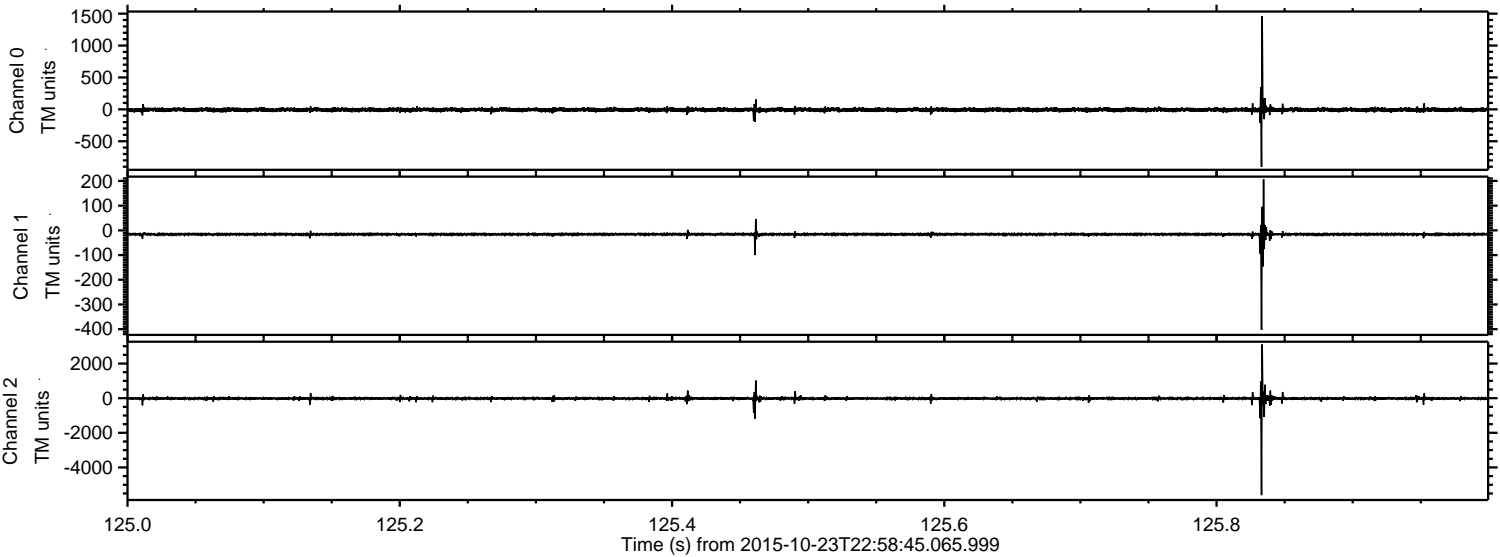

ELMAVAN 3D WAVEFORMS (Measured data sampled at 50 kHz) 51000 packets of 144 samples from 2015-10-23T22:58:45.065.999. Part 101/147

Processed Sat Oct 24 01:05:07 2015 by ELM ver.2012-10-06 from 001__elm20151023_225844__dat00.bin

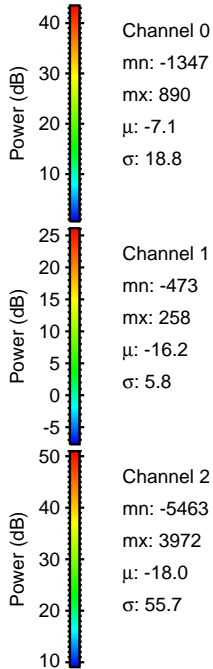
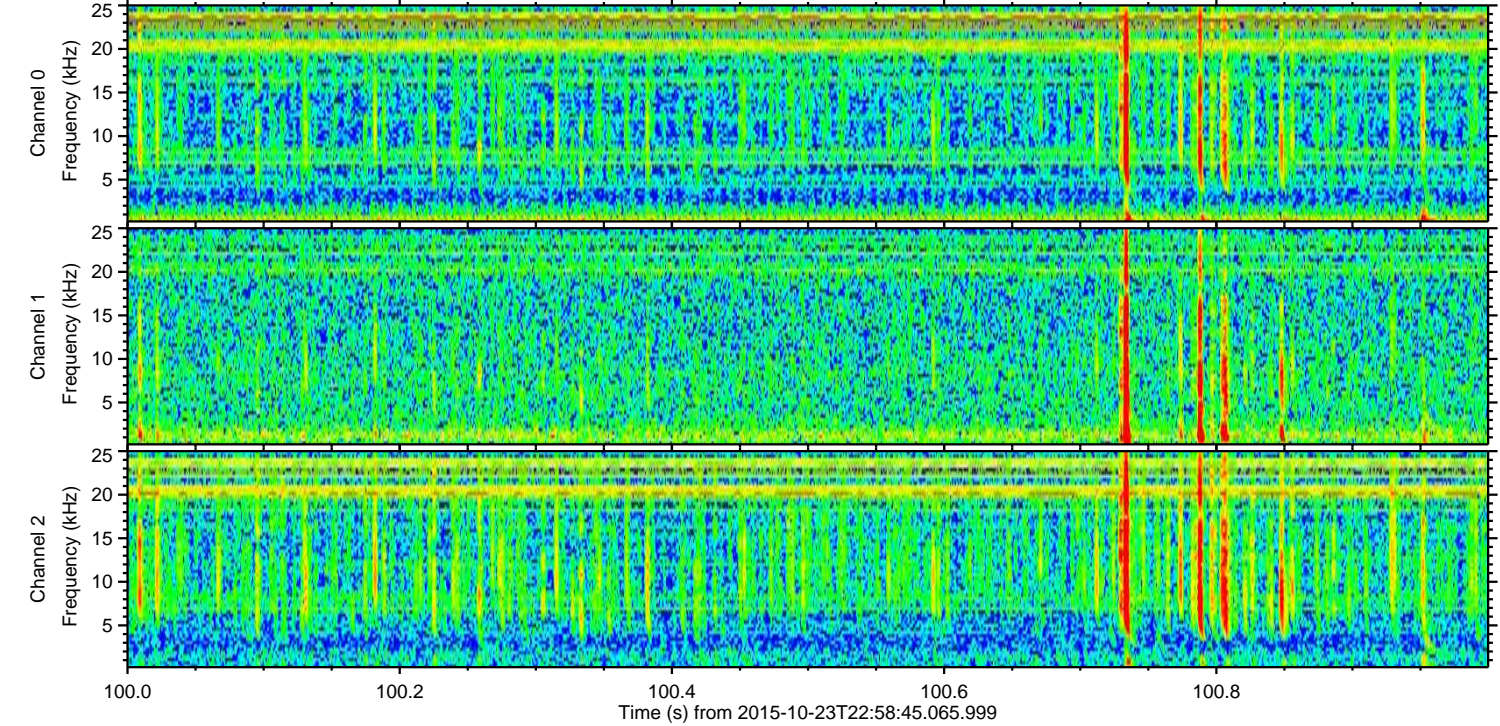
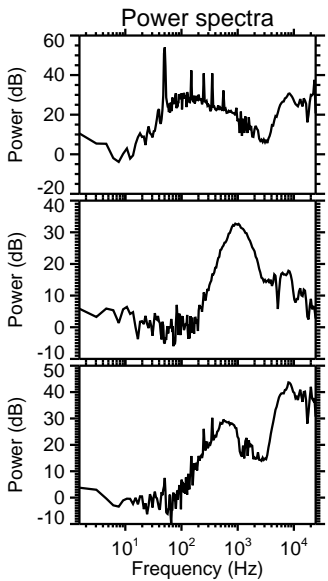
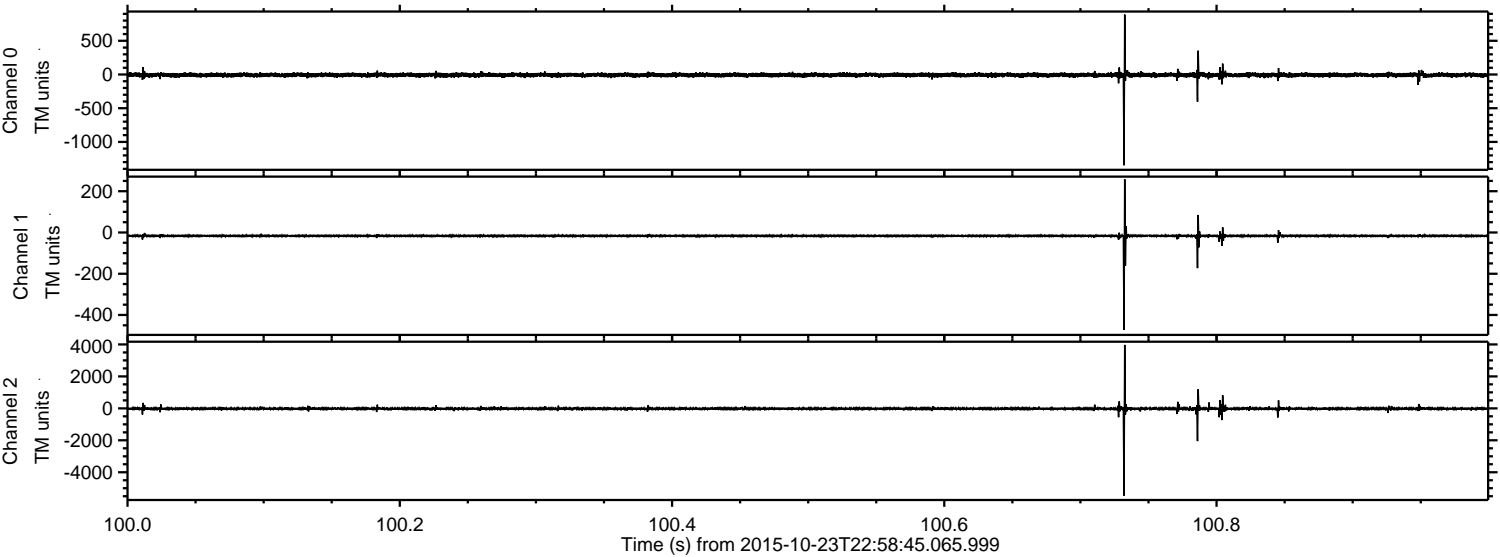

Processed Sat Oct 24 01:05:08 2015 by ELM ver.2012-10-06 from 001__elm20151023_225844__dat00.bin

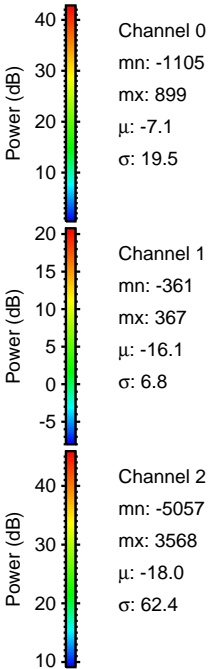
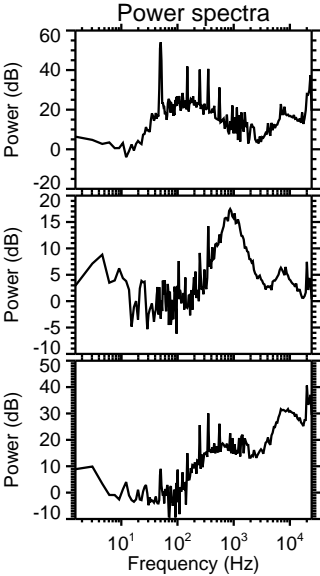
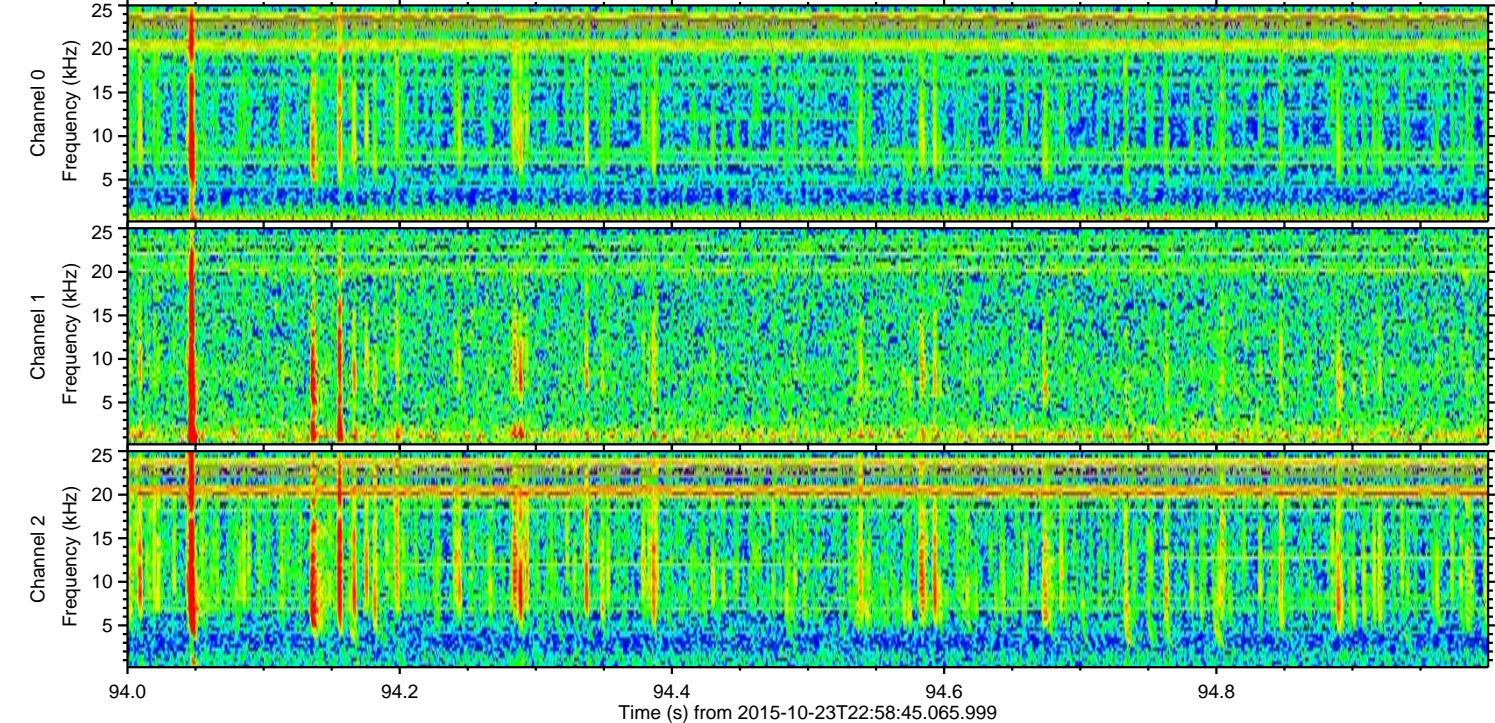
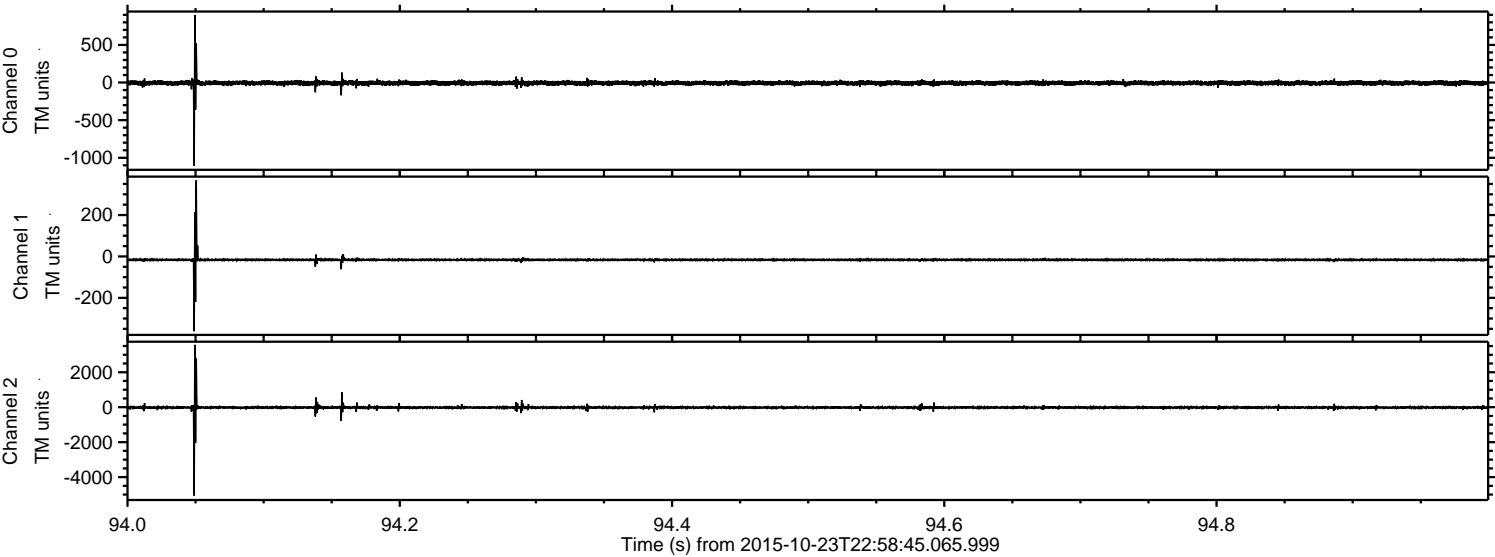

ELMAVAN 3D WAVEFORMS (Measured data sampled at 50 kHz) 51000 packets of 144 samples from 2015-10-23T22:58:45.065.999. Part 61/147

Processed Sat Oct 24 01:05:09 2015 by ELM ver.2012-10-06 from 001__elm20151023_225844__dat00.bin

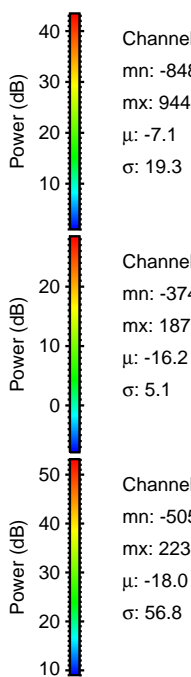
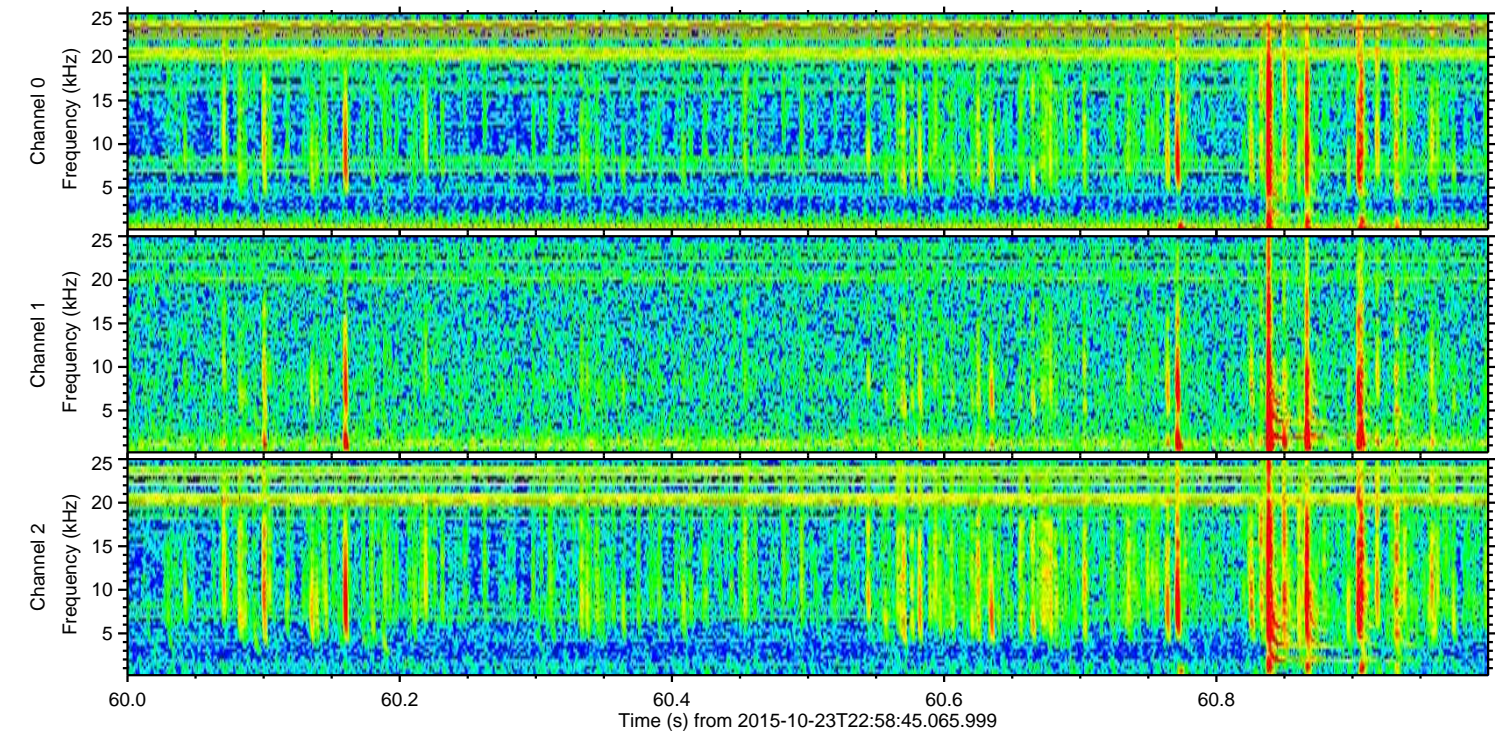
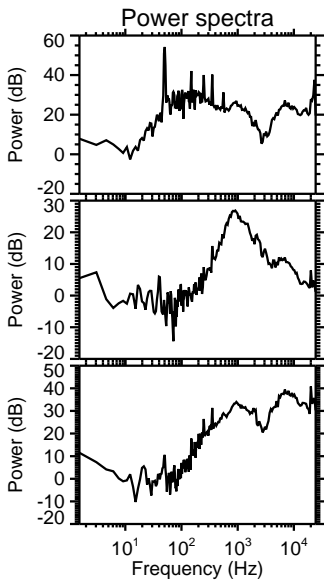
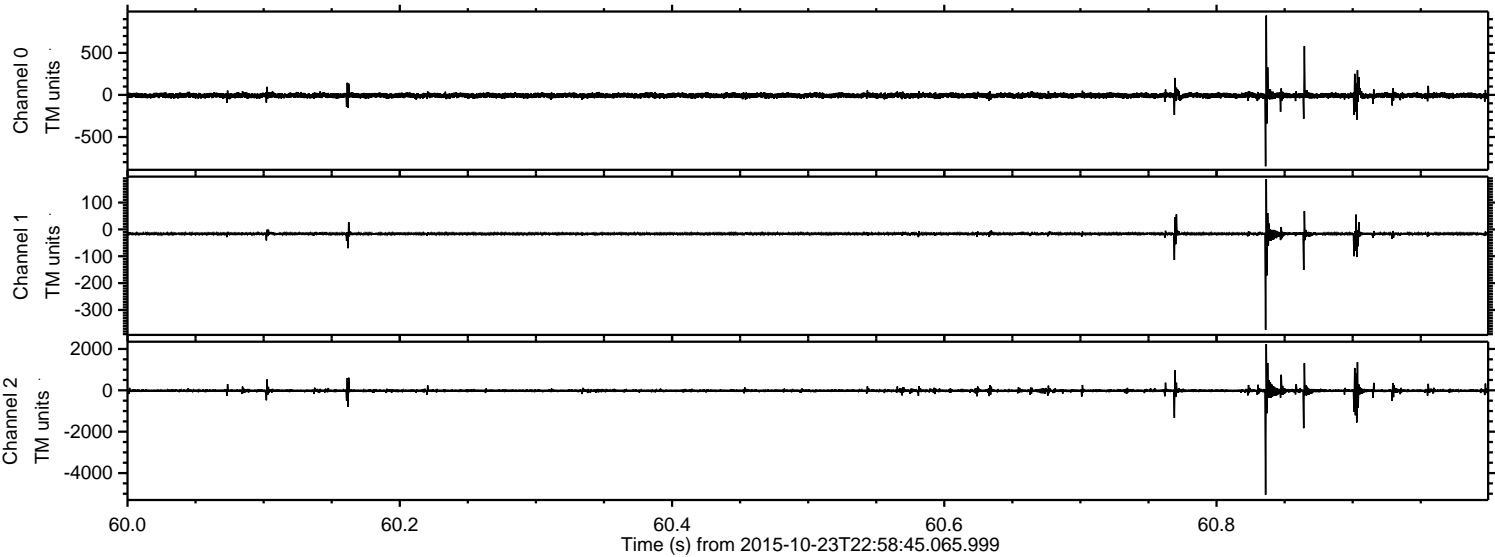

Channel 0
mn: -848
mx: 944
 μ : -7.1
 σ : 19.3

Channel 1
mn: -374
mx: 187
 μ : -16.2
 σ : 5.1

Channel 2
mn: -5050
mx: 2239
 μ : -18.0
 σ : 56.8

Processed Sat Oct 24 01:05:10 2015 by ELM ver.2012-10-06 from 001__elm20151023_225844__dat00.bin

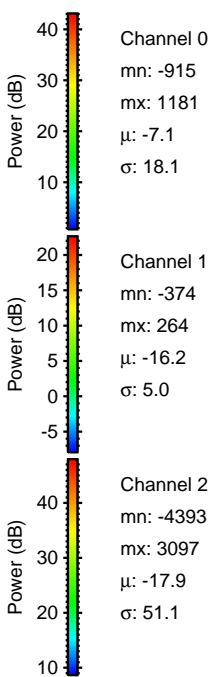
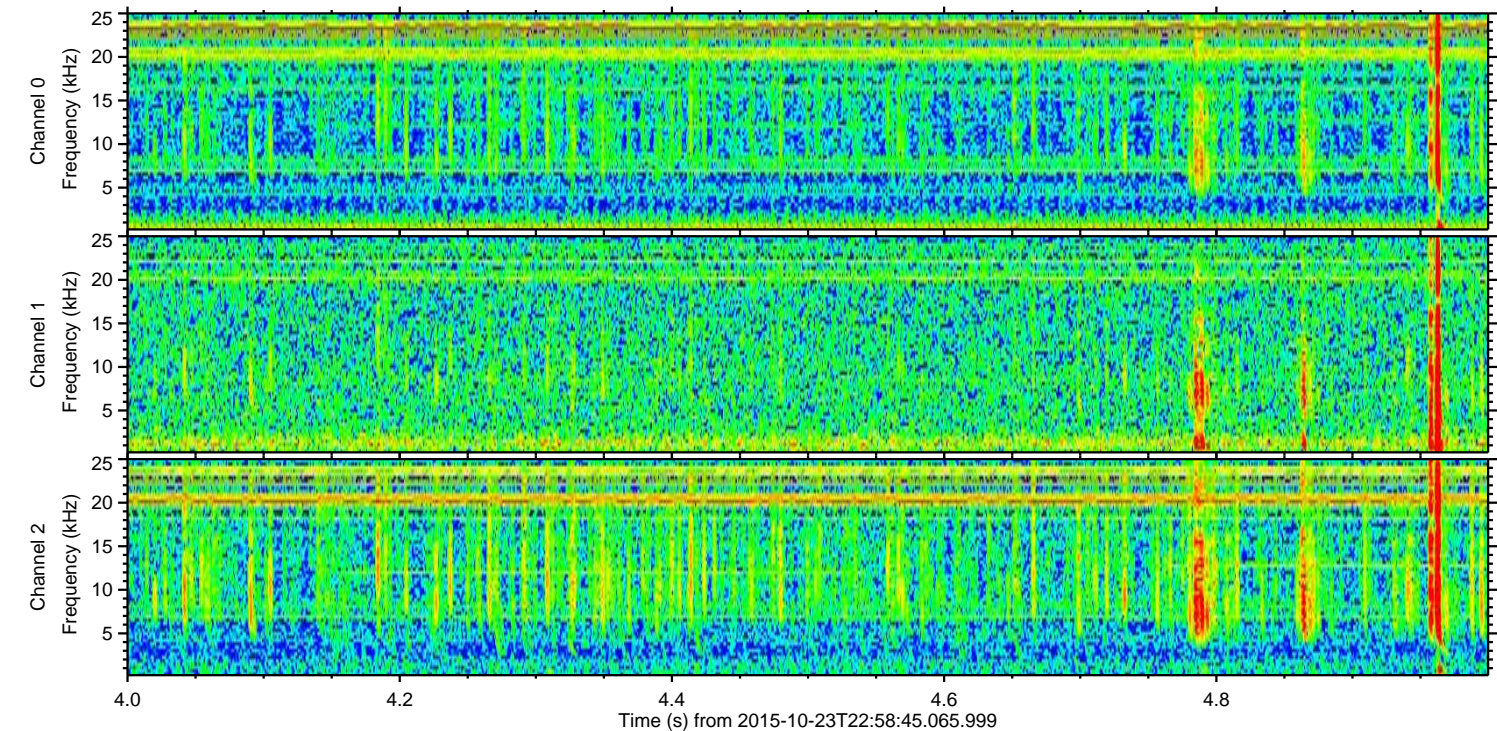
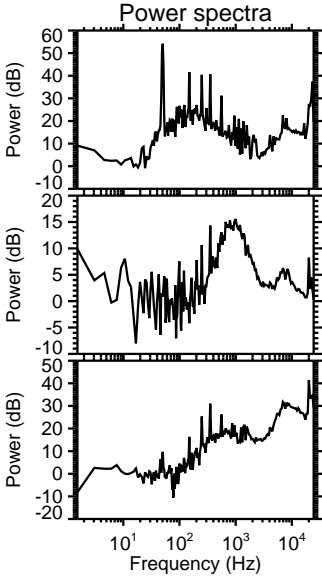
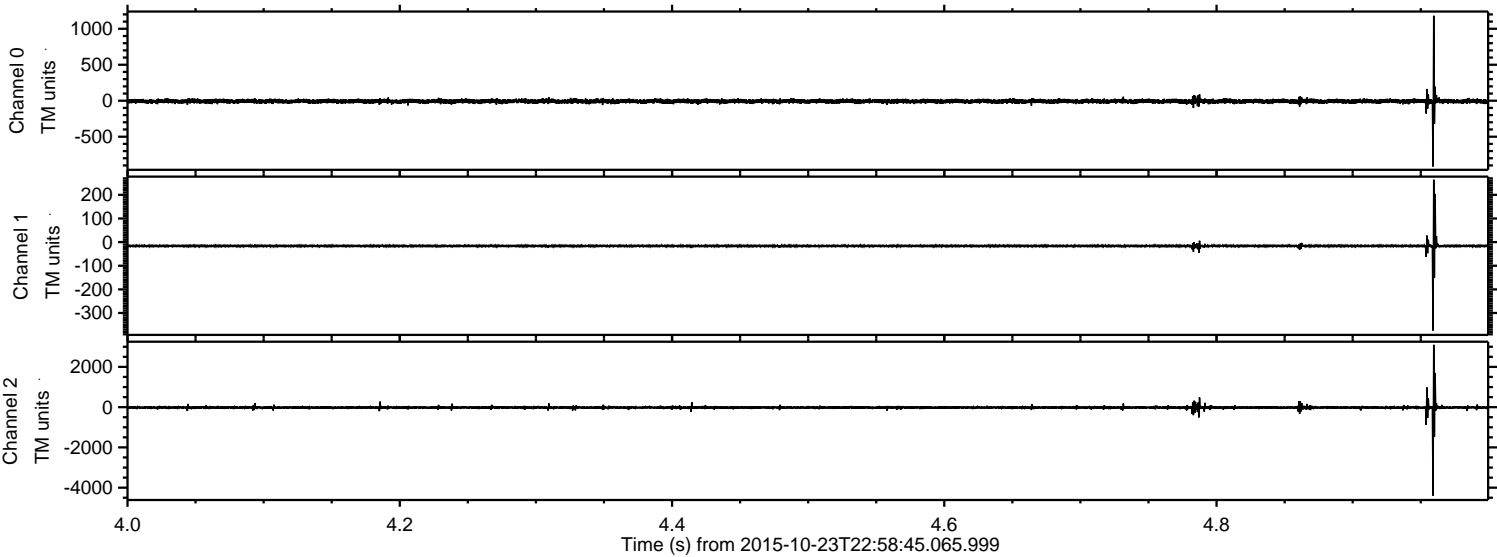

ELMAVAN 3D WAVEFORMS (Measured data sampled at 50 kHz) 51000 packets of 144 samples from 2015-10-23T22:58:45.065.999. Part 107/147

Processed Sat Oct 24 01:05:11 2015 by ELM ver.2012-10-06 from 001__elm20151023_225844__dat00.bin

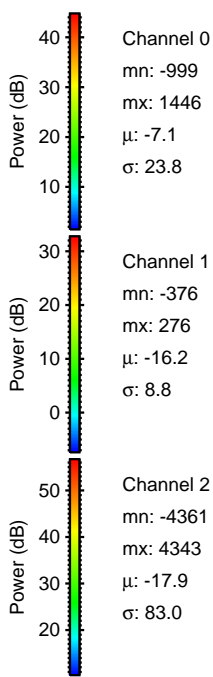
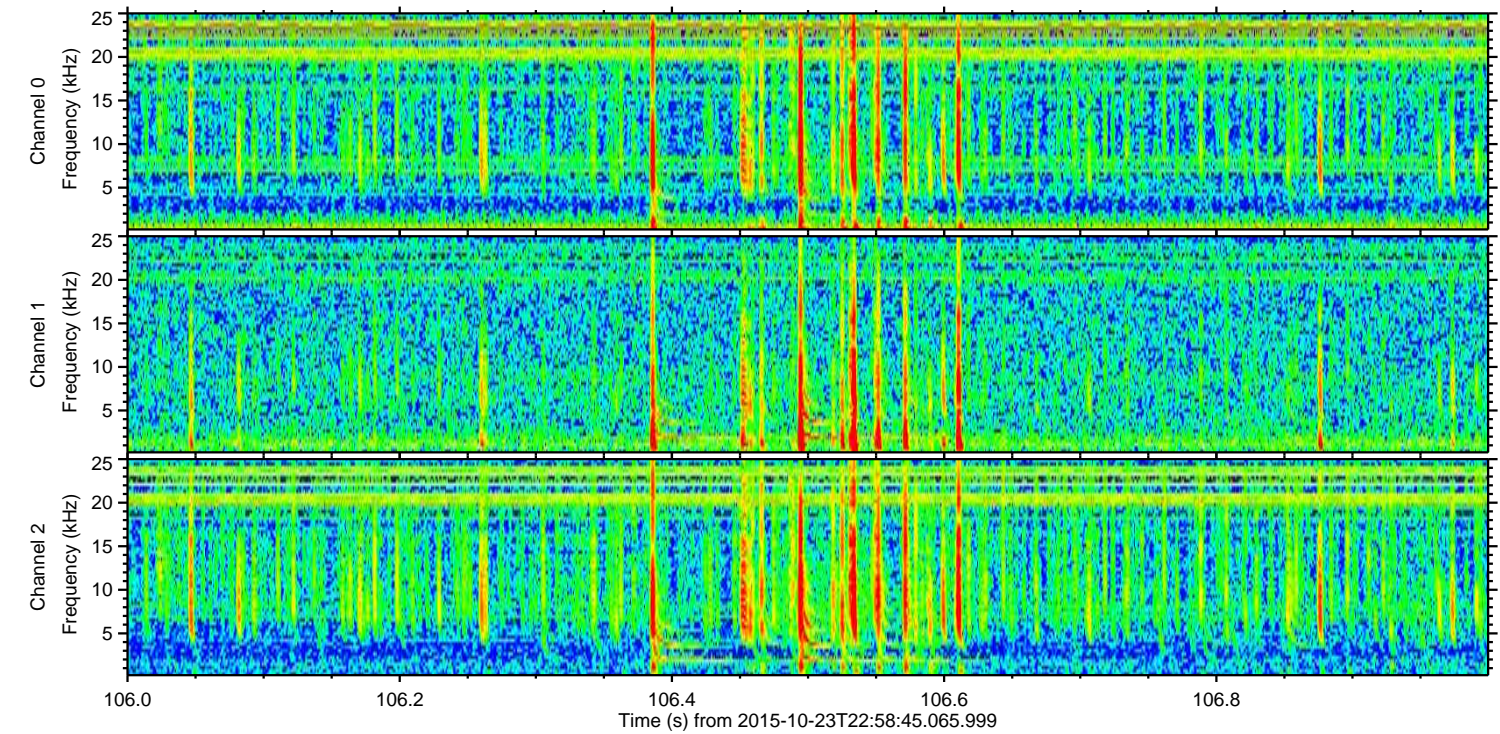
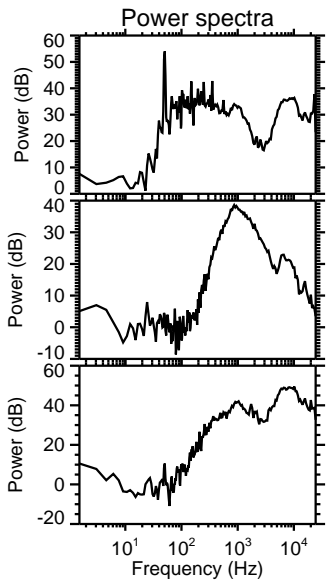
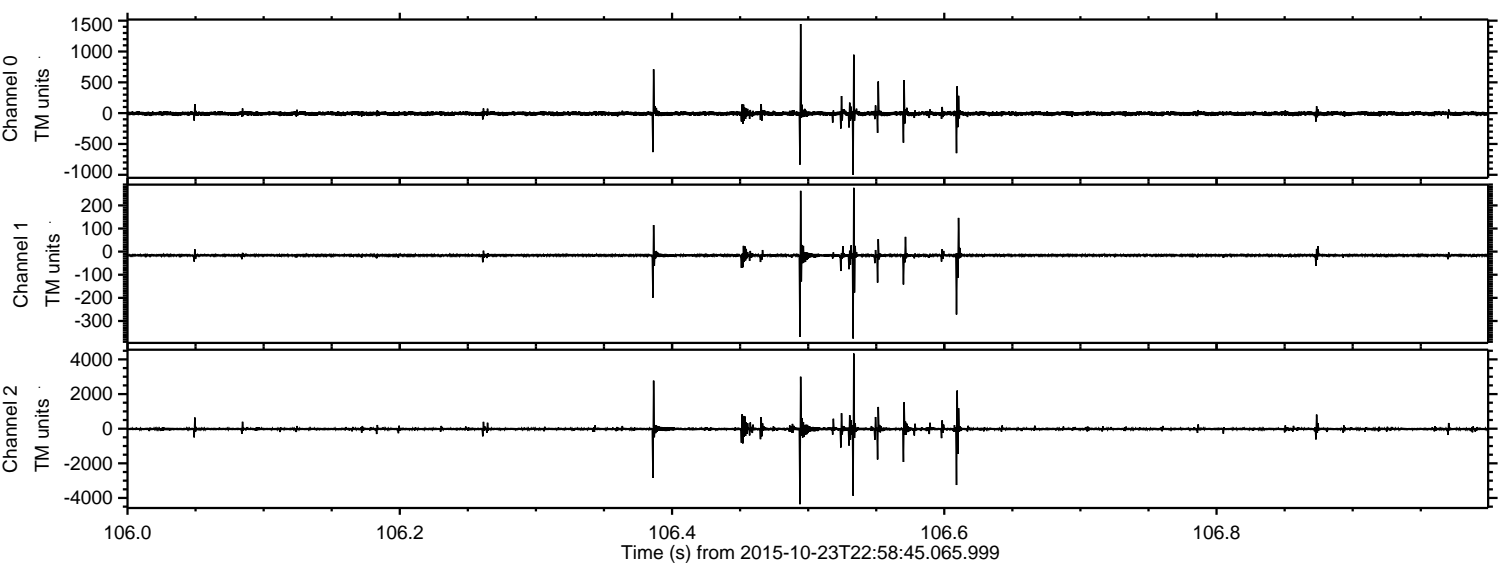

Processed Sat Oct 24 01:05:12 2015 by ELM ver.2012-10-06 from 001__elm20151023_225844__dat00.bin

