

# ELMAVAN 3D WAVEFORMS (Measured data sampled at 50 kHz) 51000 packets of 144 samples from 2015-10-23T03:22:58.255.000.

Processed Fri Oct 23 05:31:31 2015 by ELM ver.2012-10-06 from 001\_\_elm20151023\_032257\_\_dat00.bin

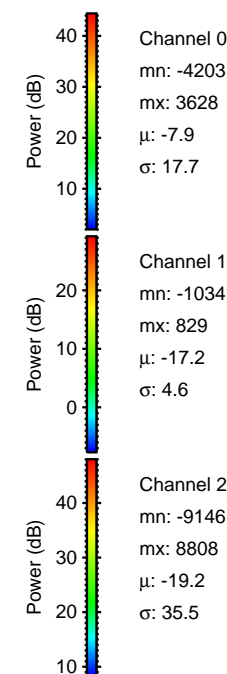

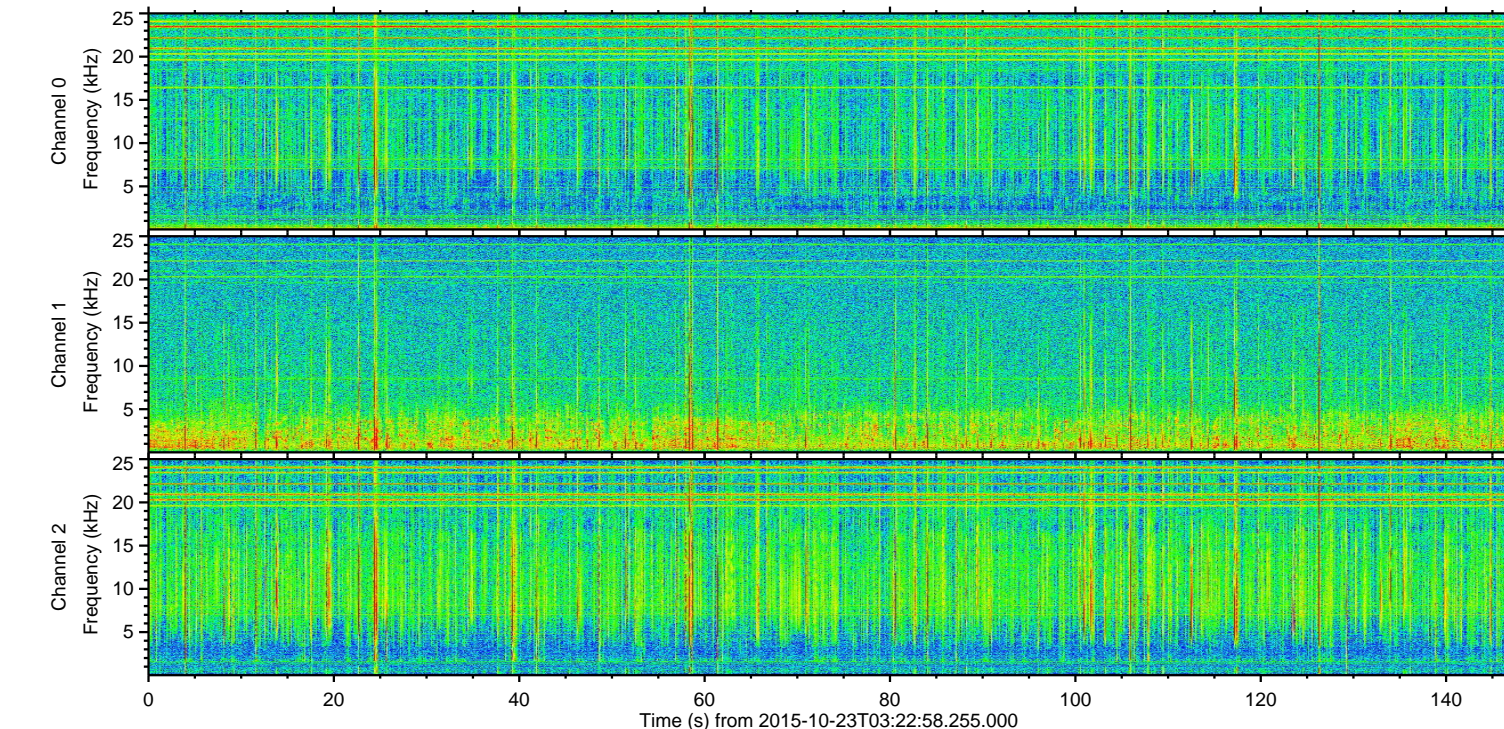
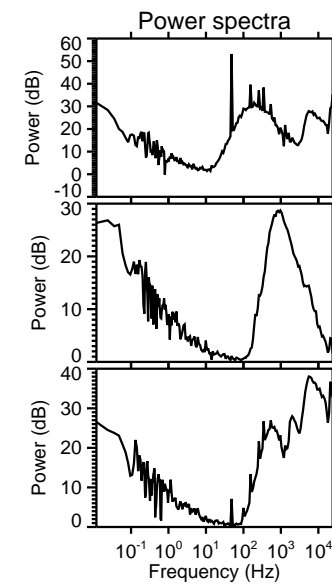
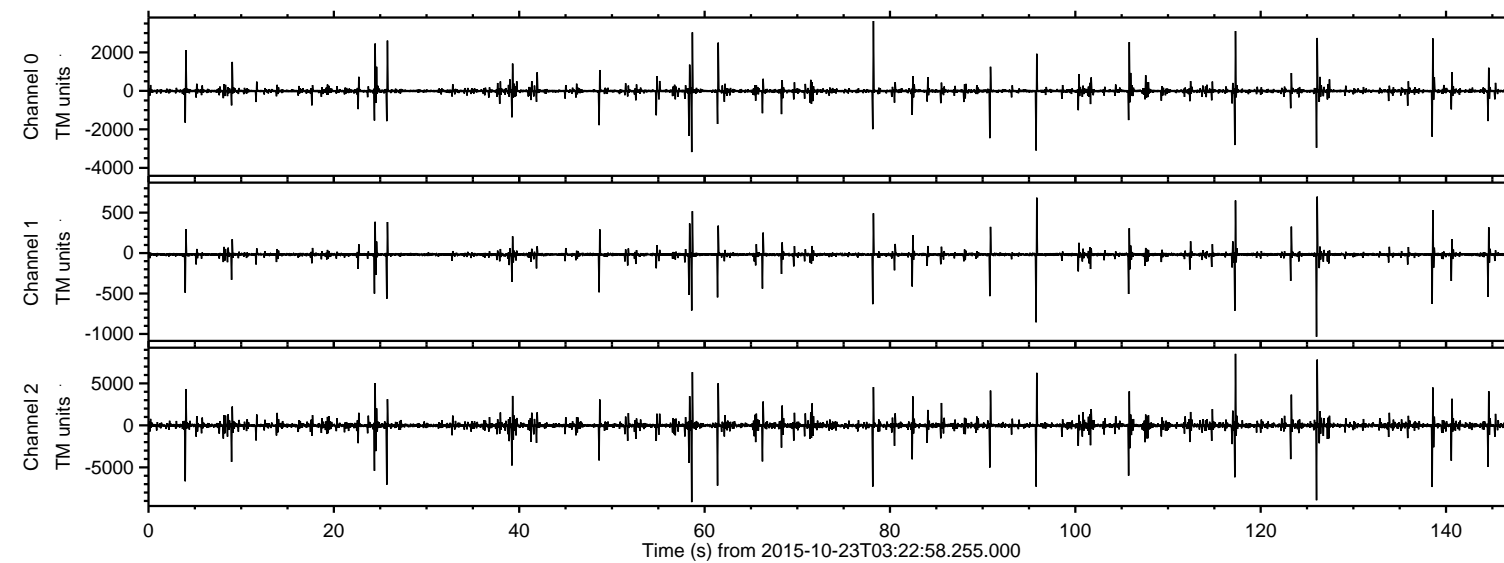

Processed Fri Oct 23 05:31:50 2015 by ELM ver.2012-10-06 from 001\_\_elm20151023\_032257\_\_dat00.bin

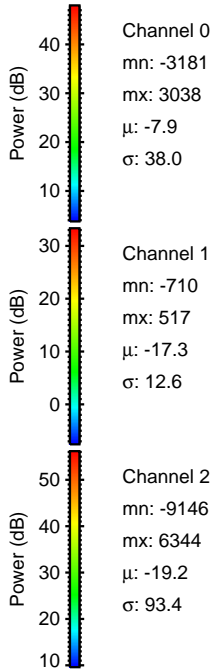
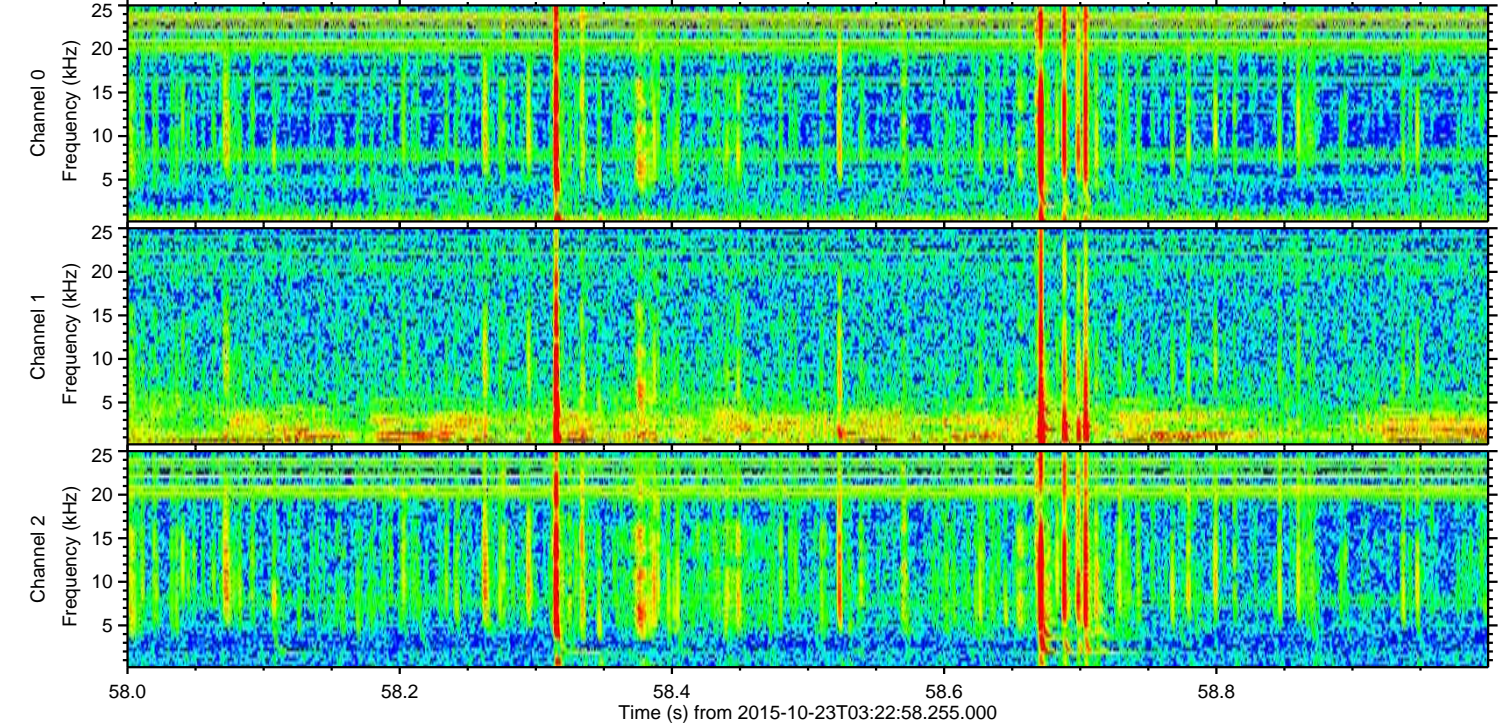
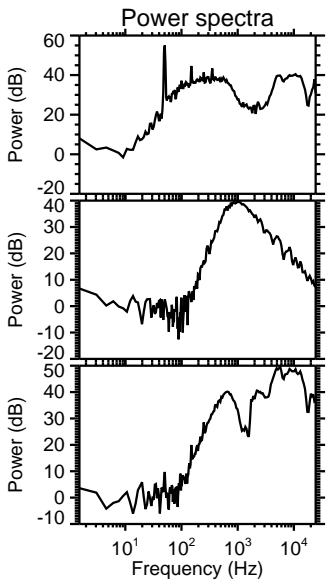
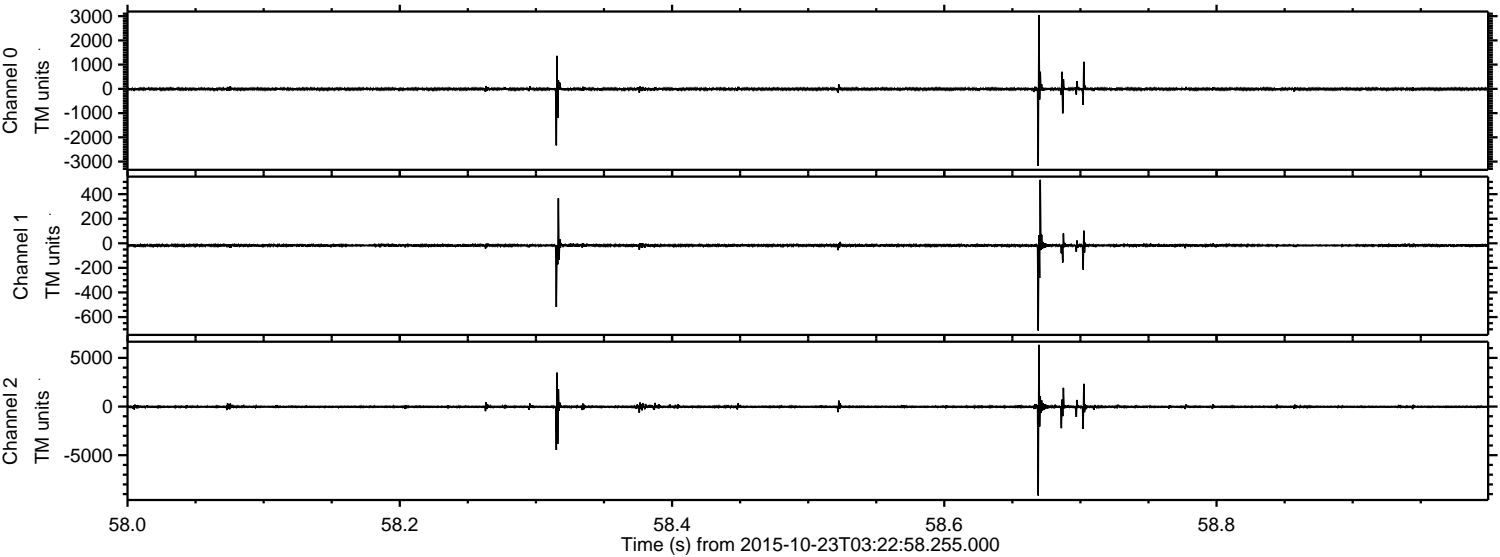



ELMAVAN 3D WAVEFORMS (Measured data sampled at 50 kHz) 51000 packets of 144 samples from 2015-10-23T03:22:58.255.000. Part 127/147

Processed Fri Oct 23 05:31:52 2015 by ELM ver.2012-10-06 from 001\_\_elm20151023\_032257\_\_dat00.bin

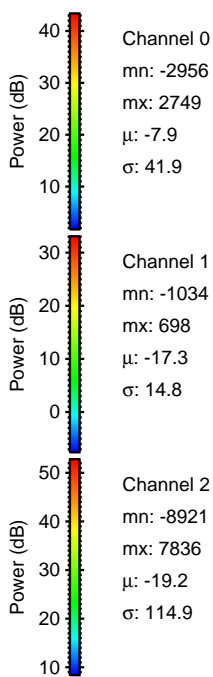
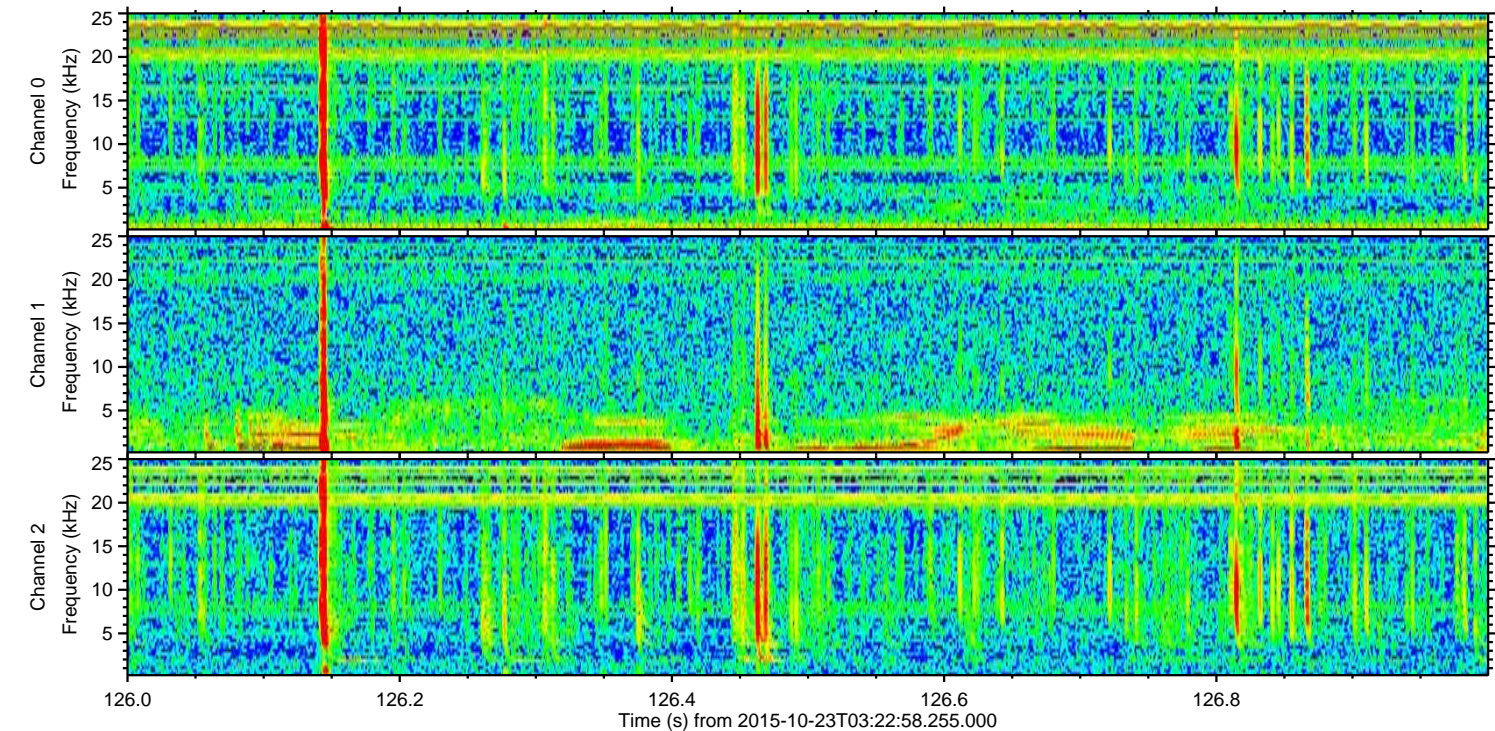
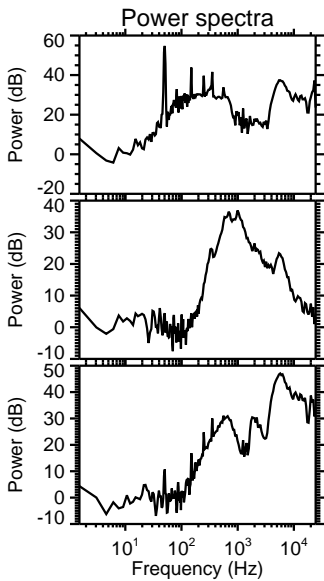
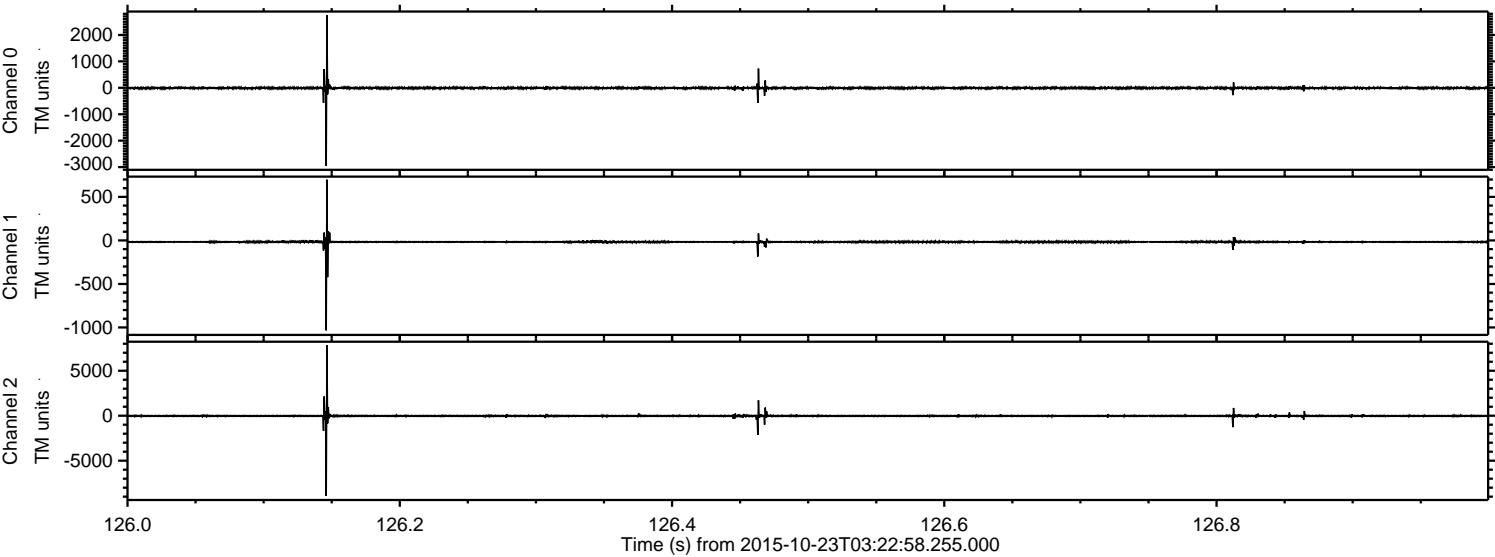



ELMAVAN 3D WAVEFORMS (Measured data sampled at 50 kHz) 51000 packets of 144 samples from 2015-10-23T03:22:58.255.000. Part 118/147

Processed Fri Oct 23 05:31:53 2015 by ELM ver.2012-10-06 from 001\_\_elm20151023\_032257\_\_dat00.bin

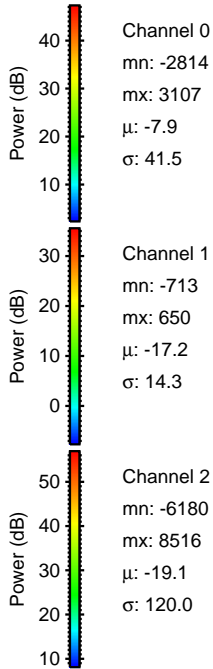
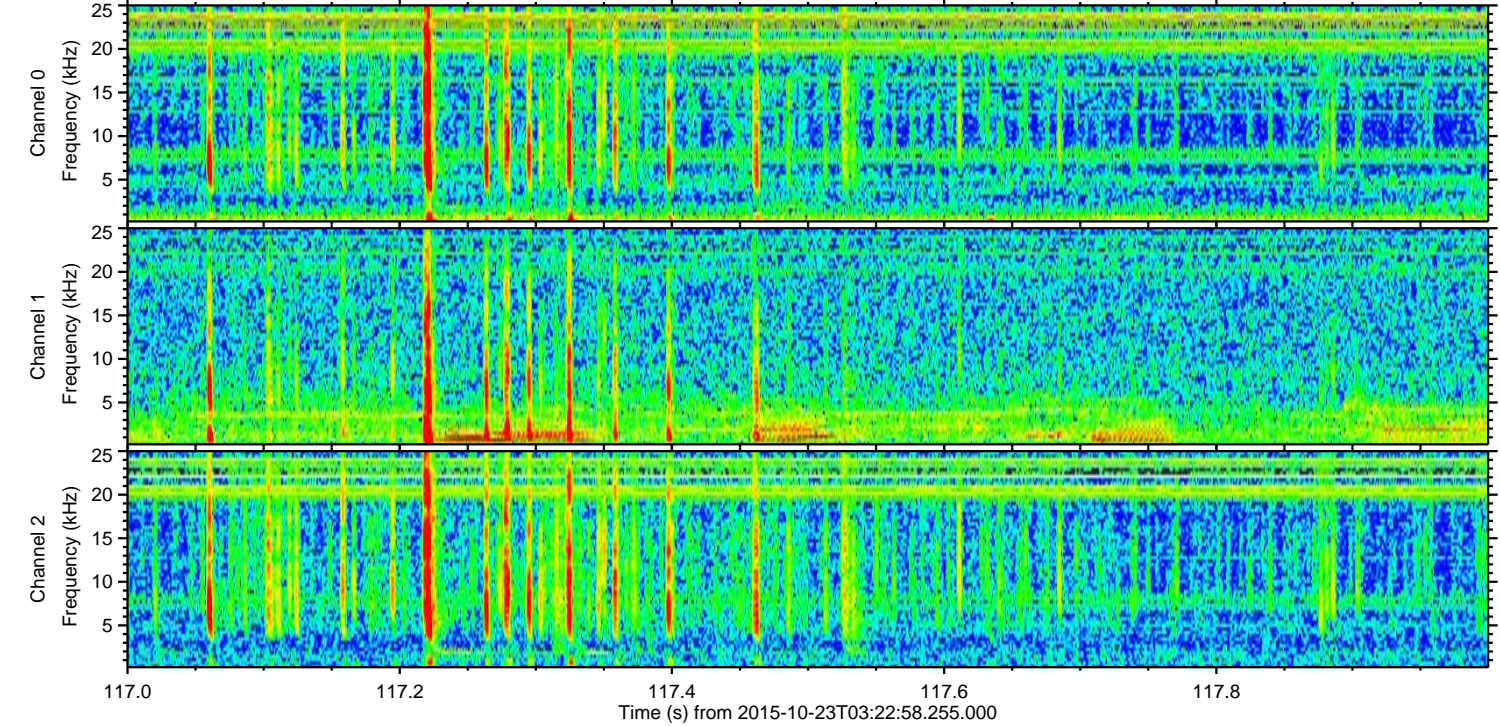
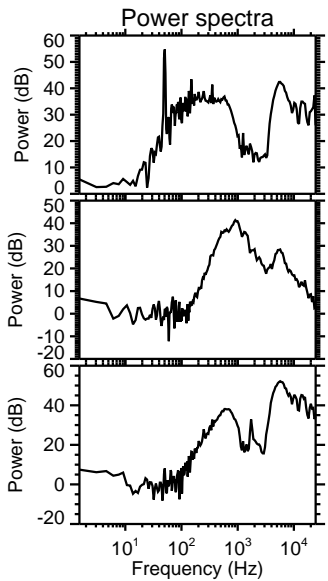
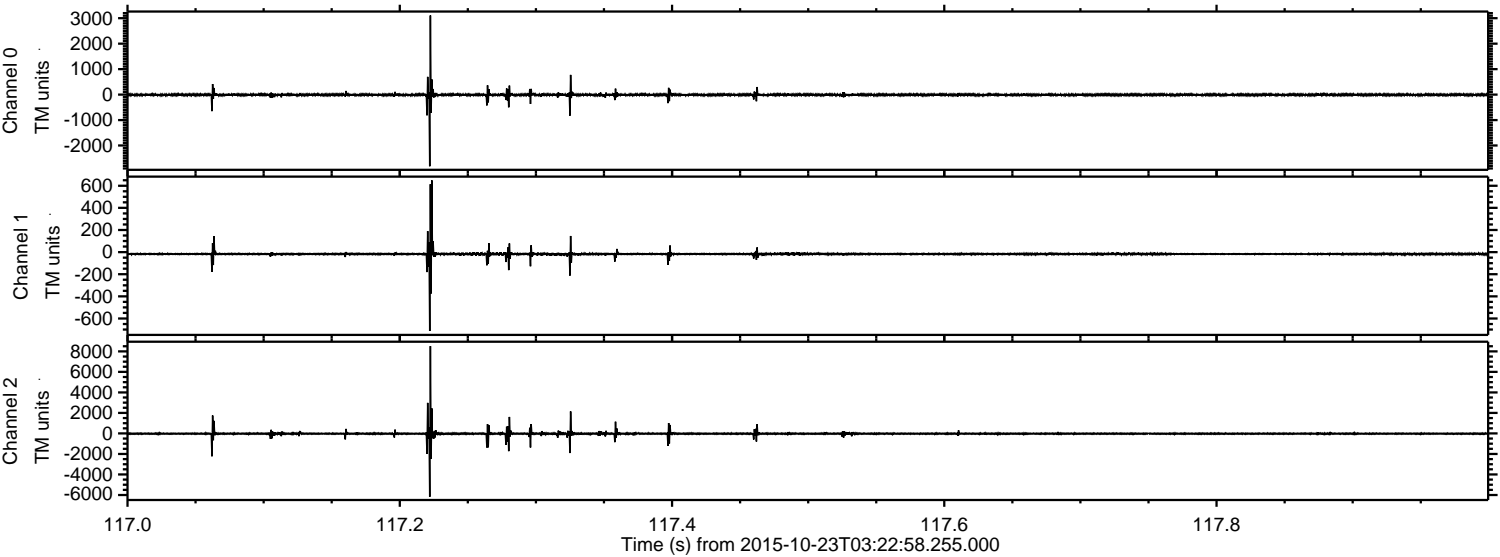

Channel 0  
mn: -2814  
mx: 3107  
 $\mu$ : -7.9  
 $\sigma$ : 41.5

Channel 1  
mn: -713  
mx: 650  
 $\mu$ : -17.2  
 $\sigma$ : 14.3

Channel 2  
mn: -6180  
mx: 8516  
 $\mu$ : -19.1  
 $\sigma$ : 120.0



ELMAVAN 3D WAVEFORMS (Measured data sampled at 50 kHz) 51000 packets of 144 samples from 2015-10-23T03:22:58.255.000. Part 139/147

Processed Fri Oct 23 05:31:54 2015 by ELM ver.2012-10-06 from 001\_\_elm20151023\_032257\_\_dat00.bin

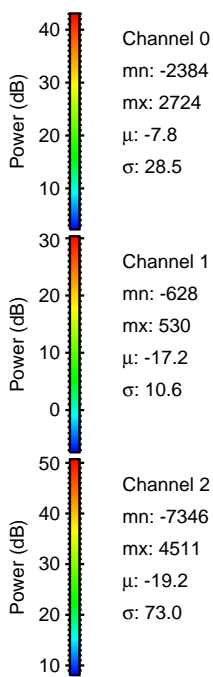
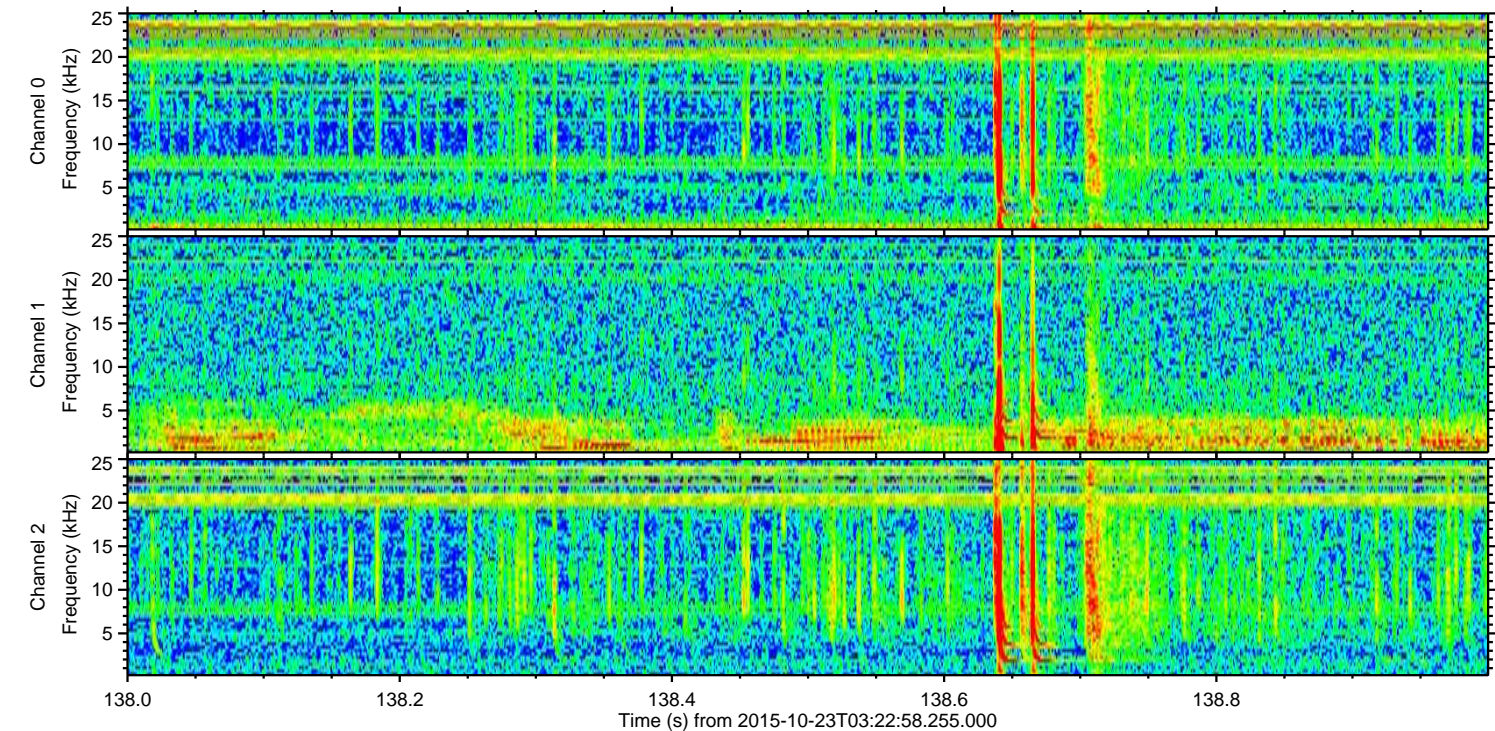
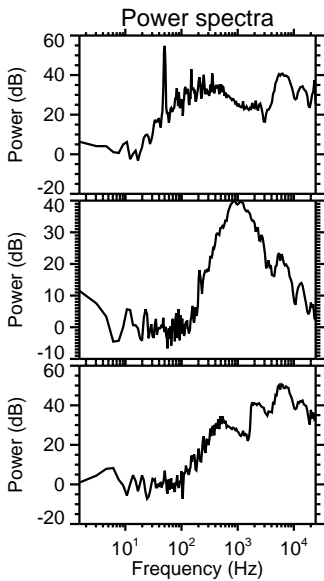
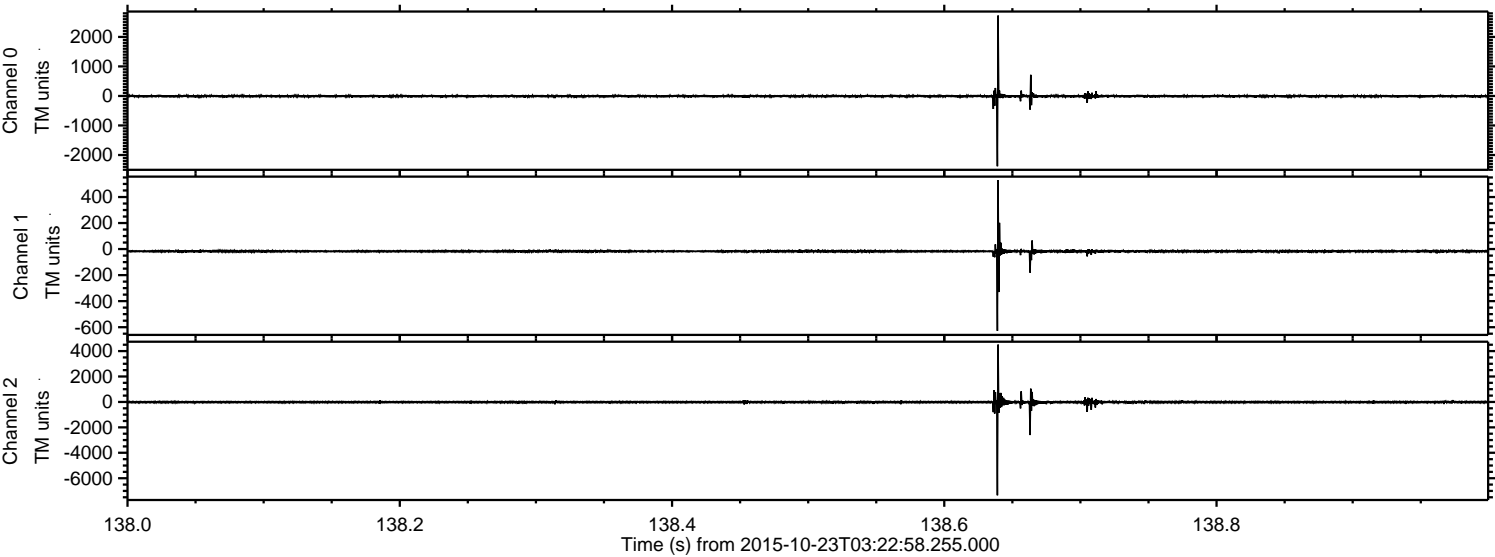

Channel 0  
mn: -2384  
mx: 2724  
 $\mu$ : -7.8  
 $\sigma$ : 28.5

Channel 1  
mn: -628  
mx: 530  
 $\mu$ : -17.2  
 $\sigma$ : 10.6

Channel 2  
mn: -7346  
mx: 4511  
 $\mu$ : -19.2  
 $\sigma$ : 73.0



Processed Fri Oct 23 05:31:55 2015 by ELM ver.2012-10-06 from 001\_\_elm20151023\_032257\_\_dat00.bin

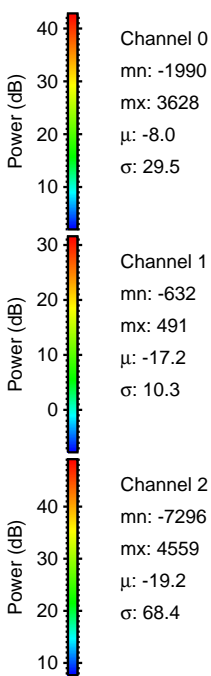
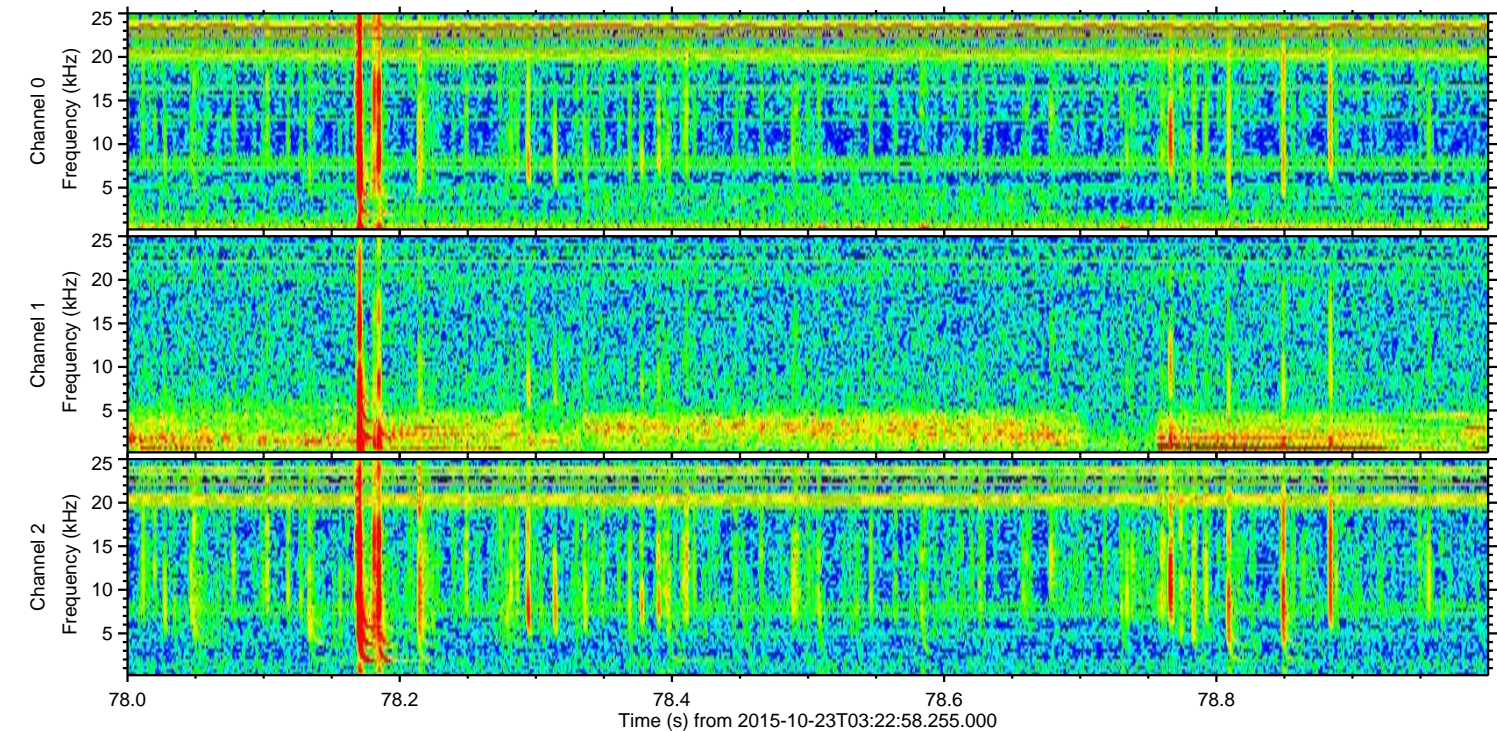
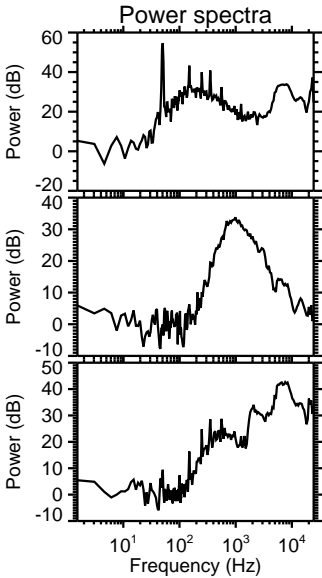
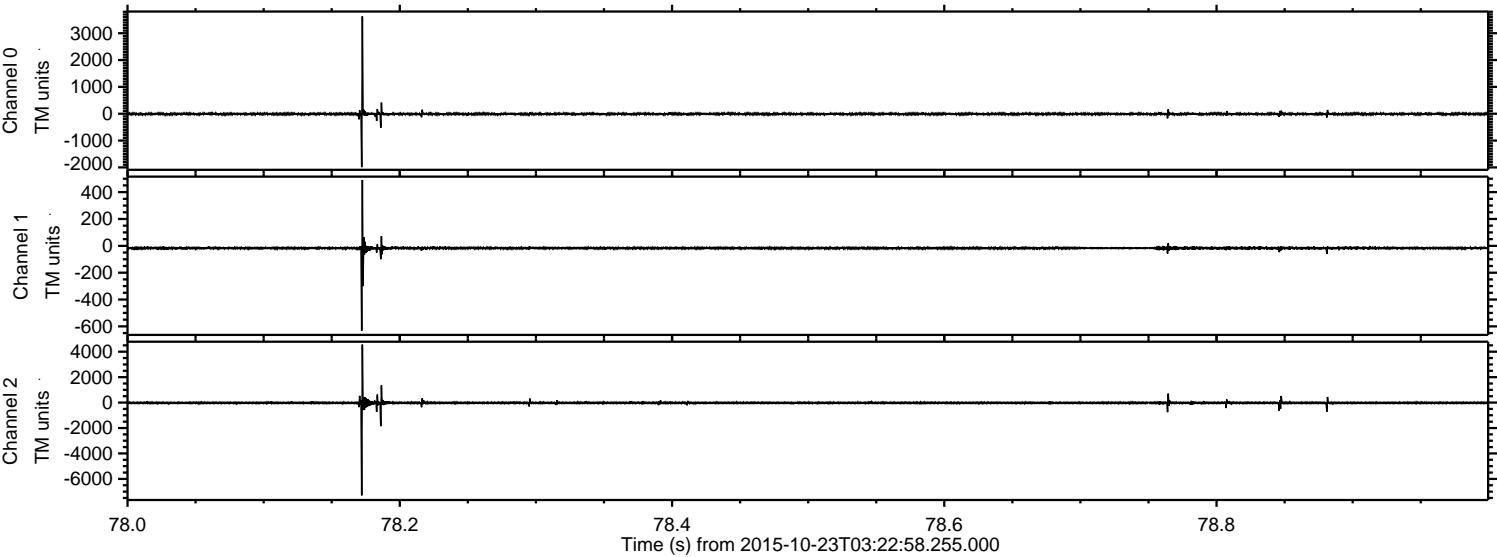



Processed Fri Oct 23 05:31:56 2015 by ELM ver.2012-10-06 from 001\_\_elm20151023\_032257\_\_dat00.bin

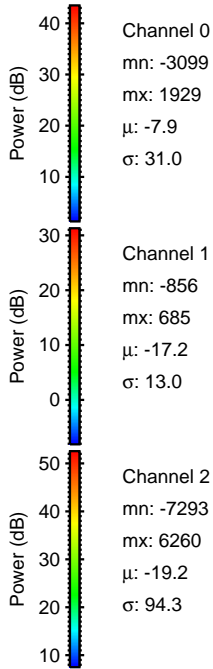
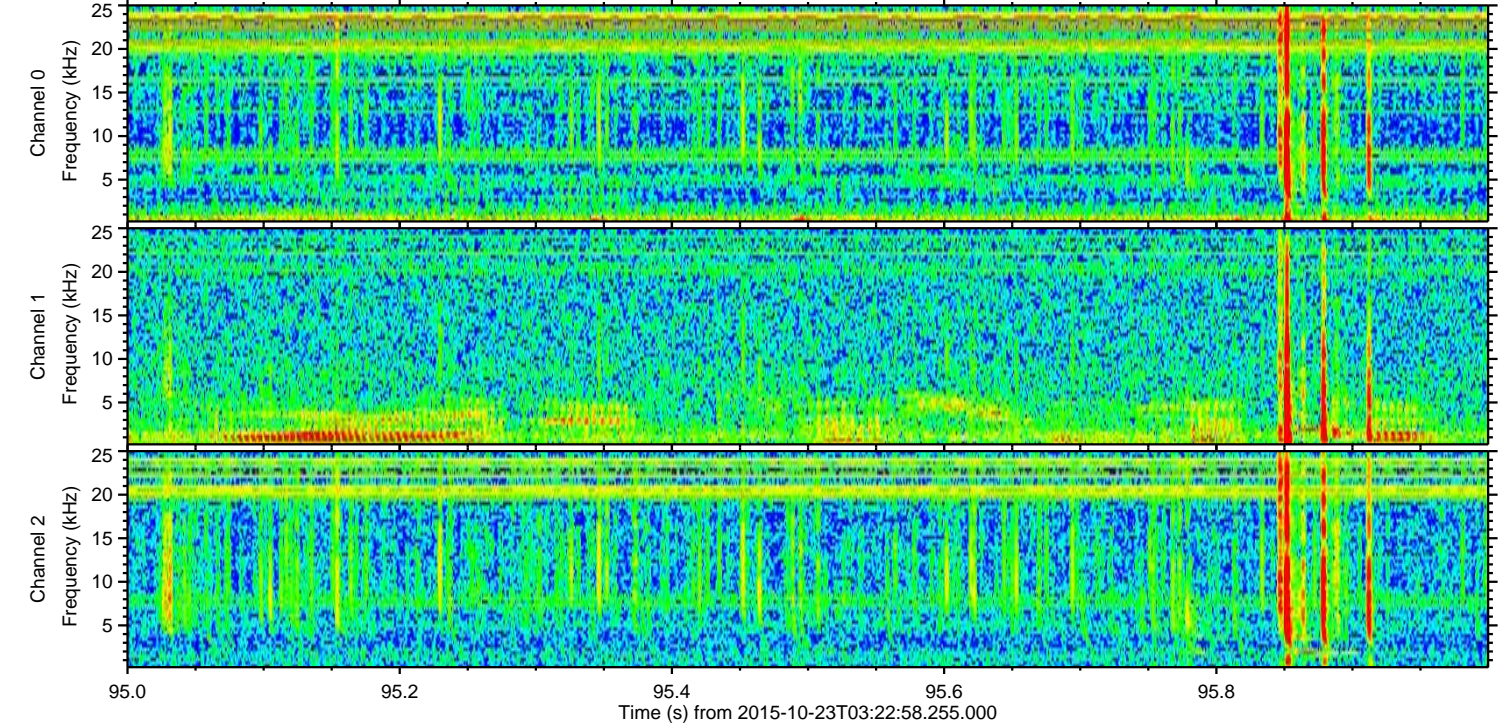
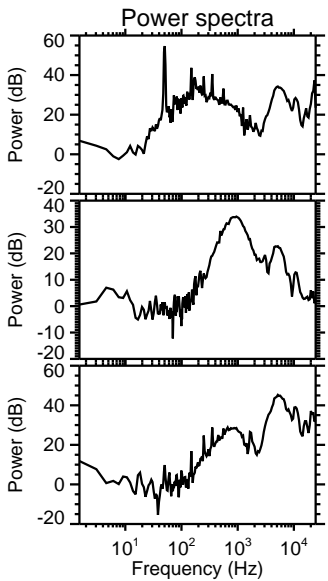
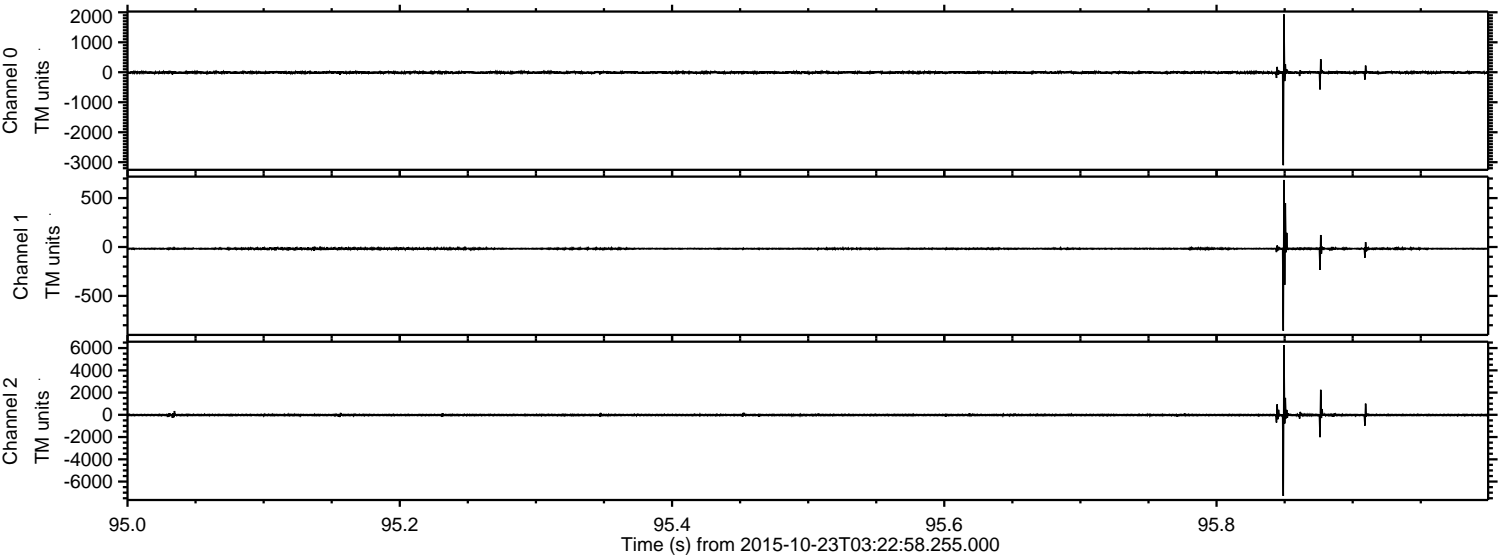



Processed Fri Oct 23 05:31:57 2015 by ELM ver.2012-10-06 from 001\_\_elm20151023\_032257\_\_dat00.bin

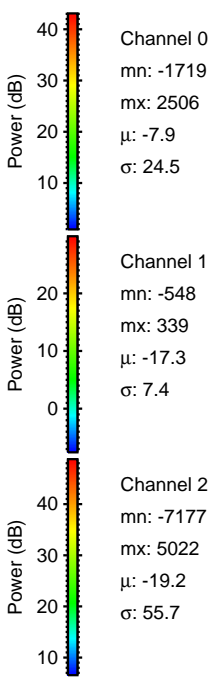
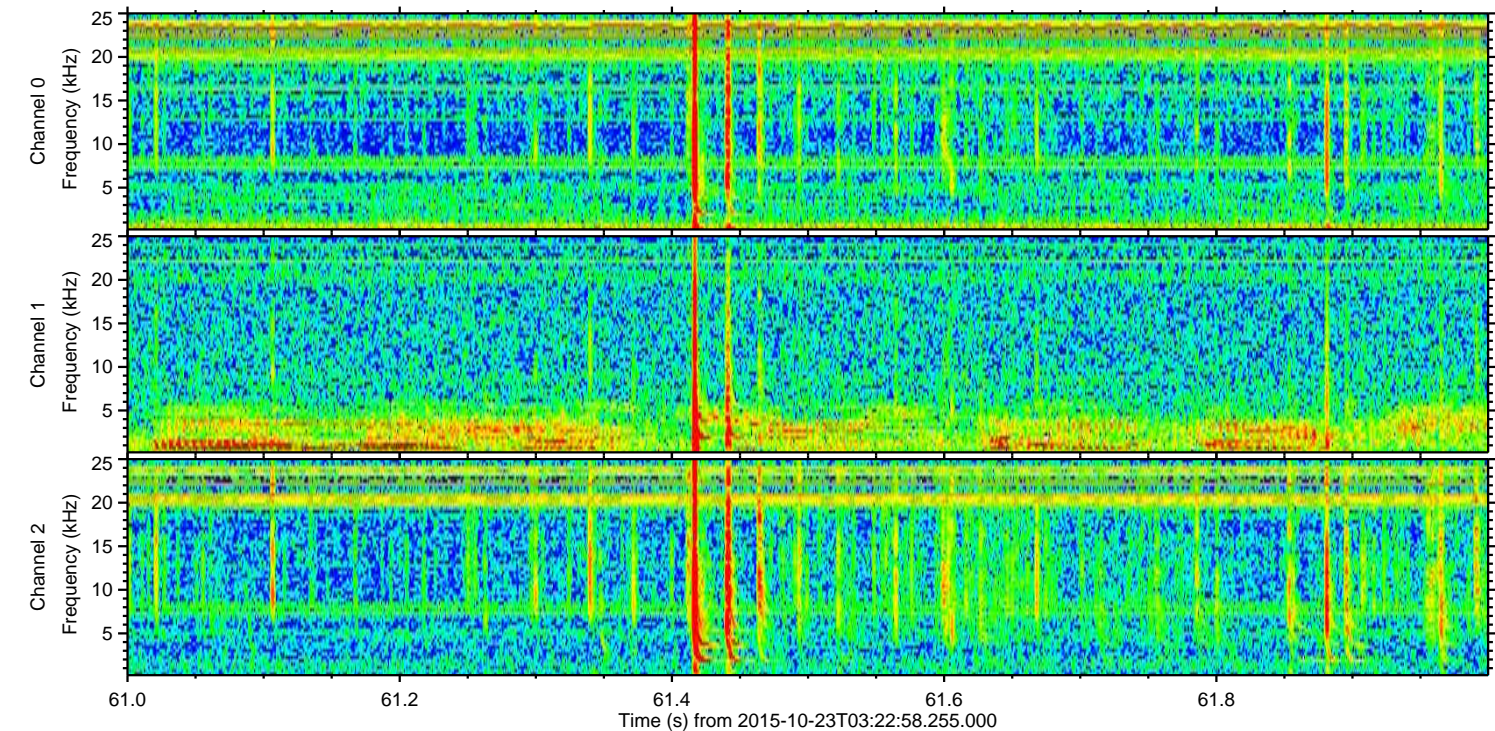
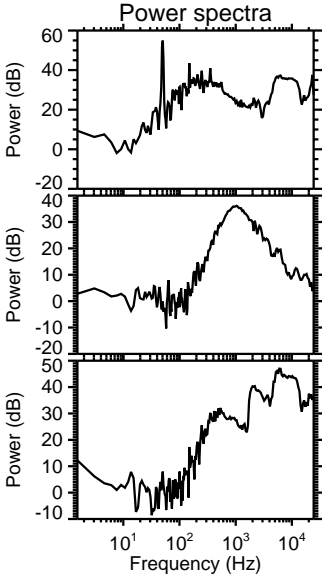
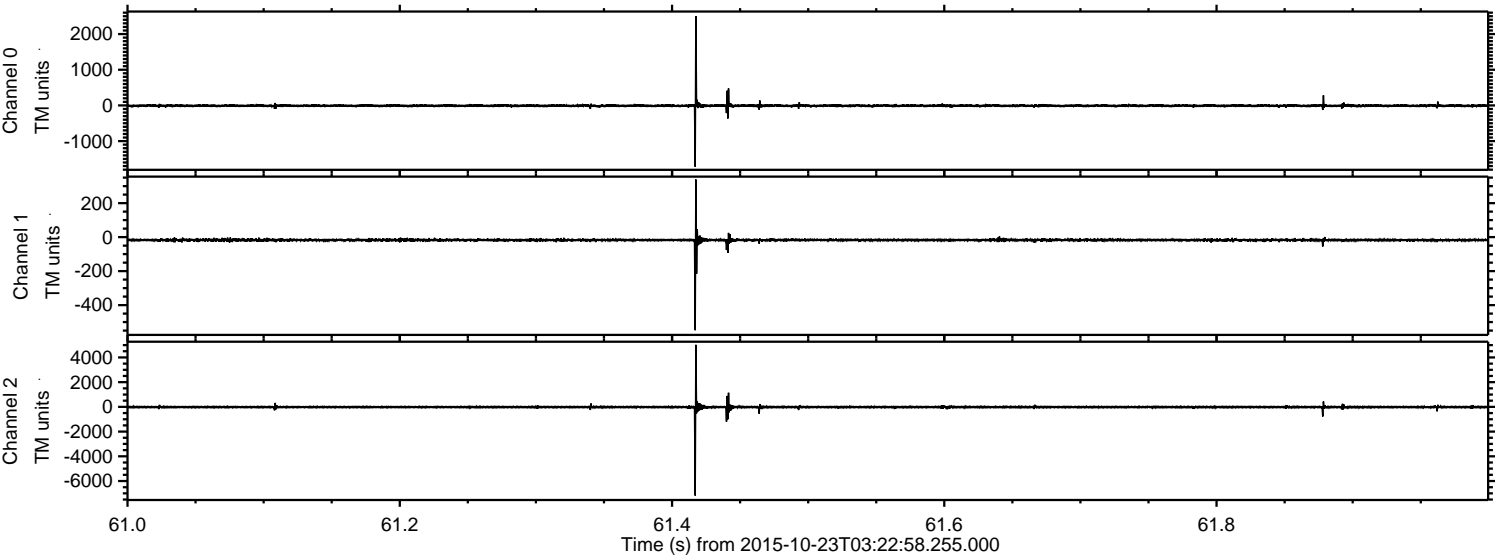



Processed Fri Oct 23 05:31:58 2015 by ELM ver.2012-10-06 from 001\_\_elm20151023\_032257\_\_dat00.bin

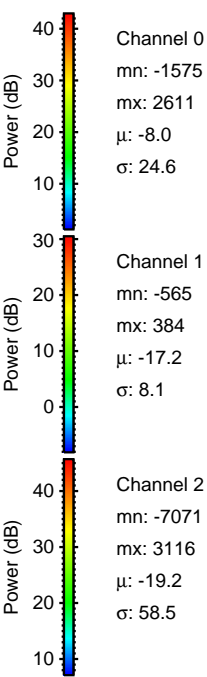
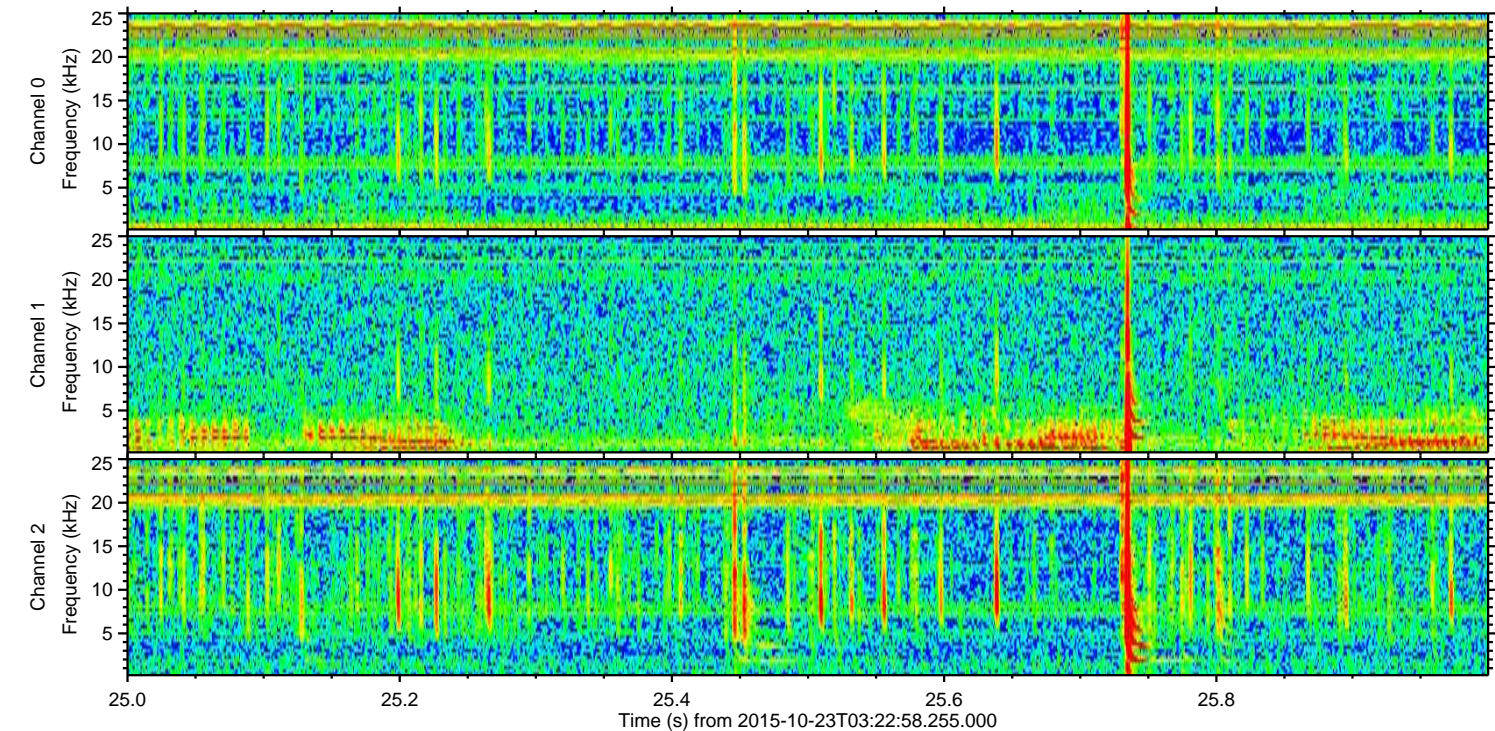
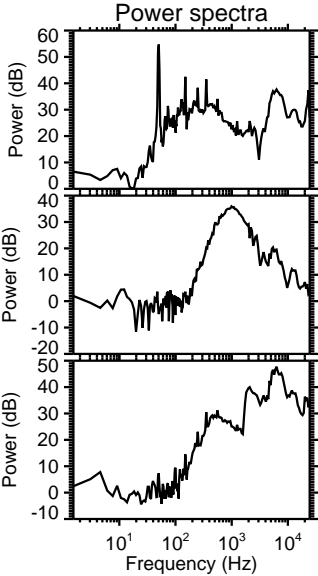
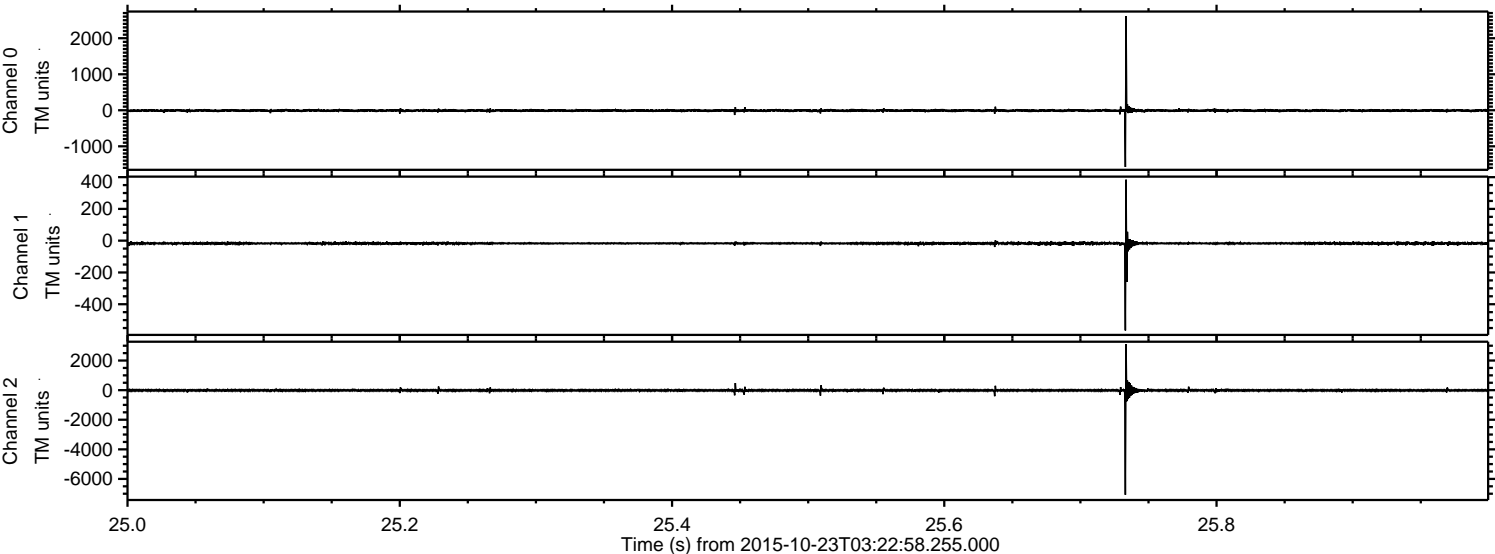



Processed Fri Oct 23 05:31:59 2015 by ELM ver.2012-10-06 from 001\_\_elm20151023\_032257\_\_dat00.bin

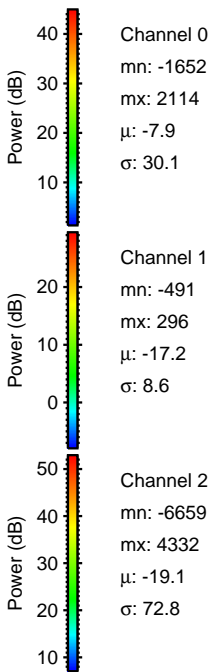
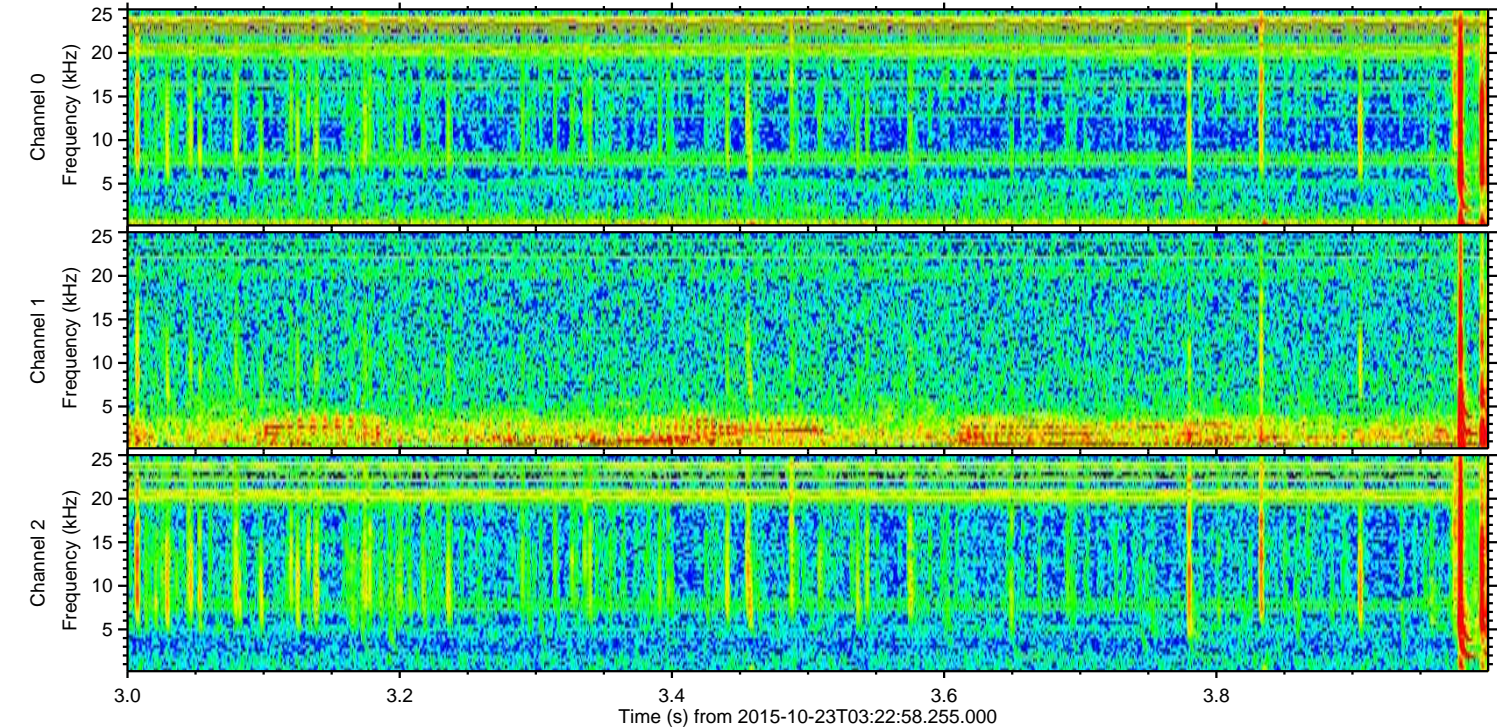
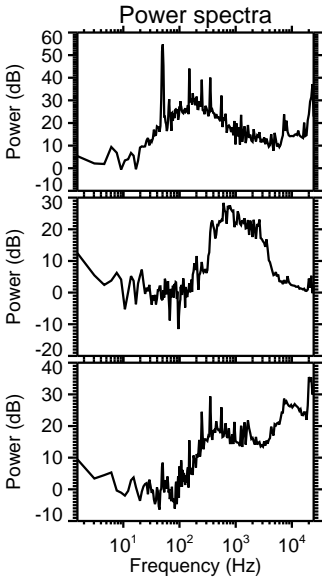
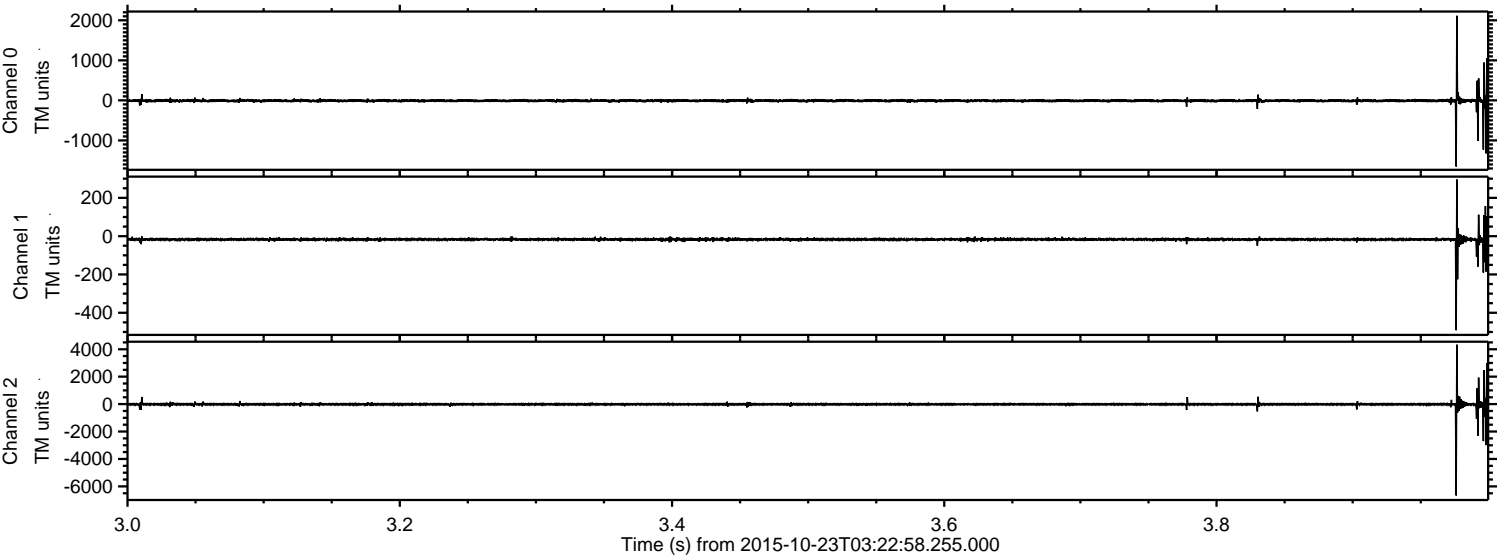

Power spectra

Channel 0  
mn: -1652  
mx: 2114  
 $\mu$ : -7.9  
 $\sigma$ : 30.1

Channel 1  
mn: -491  
mx: 296  
 $\mu$ : -17.2  
 $\sigma$ : 8.6

Channel 2  
mn: -6659  
mx: 4332  
 $\mu$ : -19.1  
 $\sigma$ : 72.8



Processed Fri Oct 23 05:32:00 2015 by ELM ver.2012-10-06 from 001\_\_elm20151023\_032257\_\_dat00.bin

