

ELMAVAN 3D WAVEFORMS (Measured data sampled at 50 kHz) 51000 packets of 144 samples from 2015-10-16T11:20:31.786.999.

Processed Mon Oct 19 22:04:20 2015 by ELM ver.2012-10-06 from 001__elm20151016_112030__dat00.bin

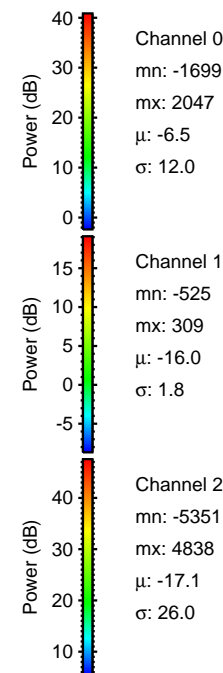
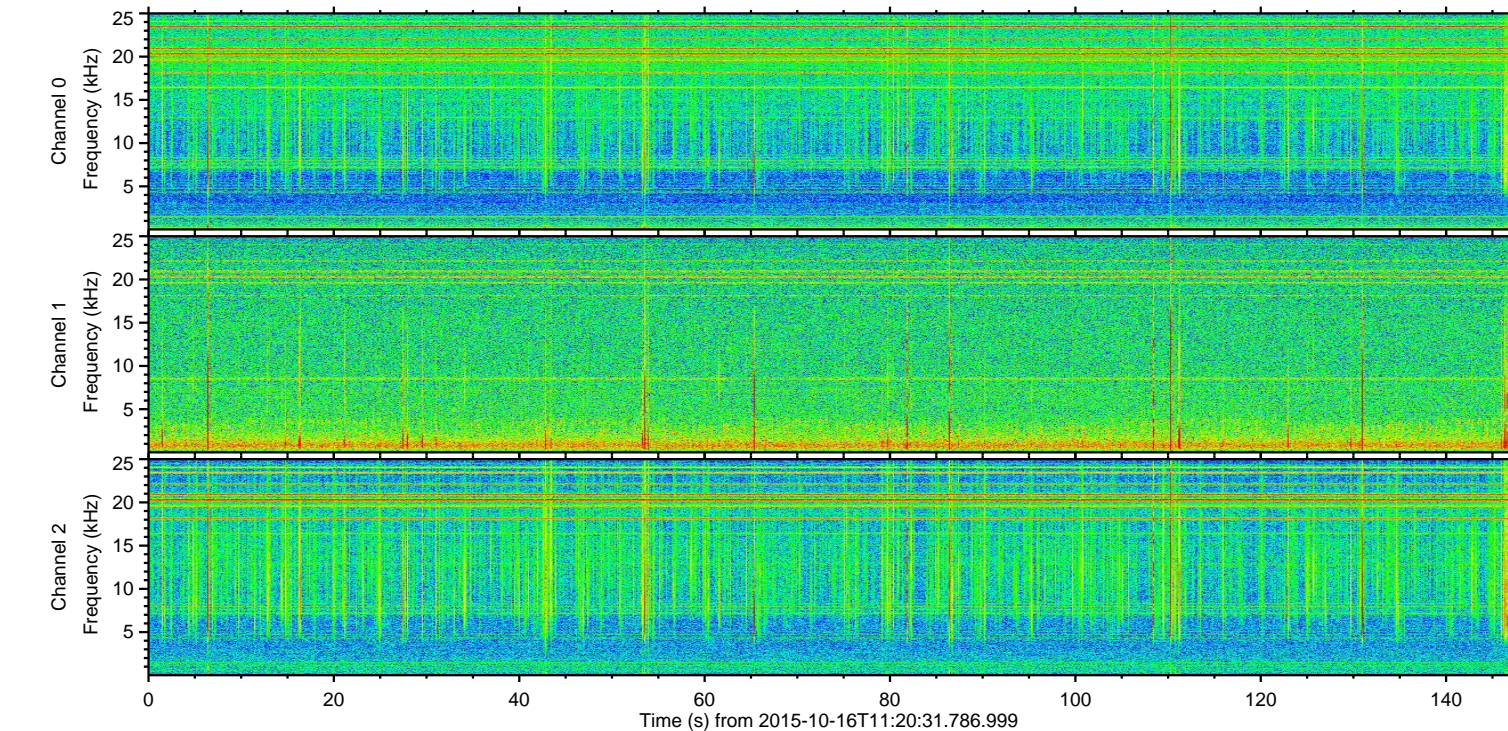
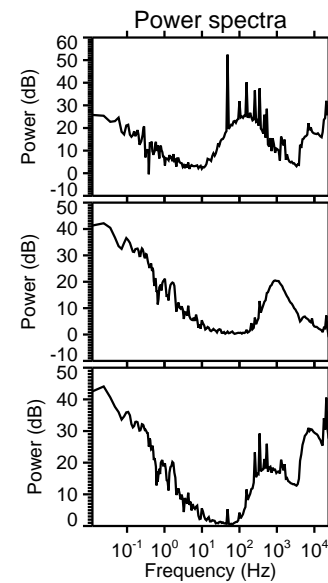
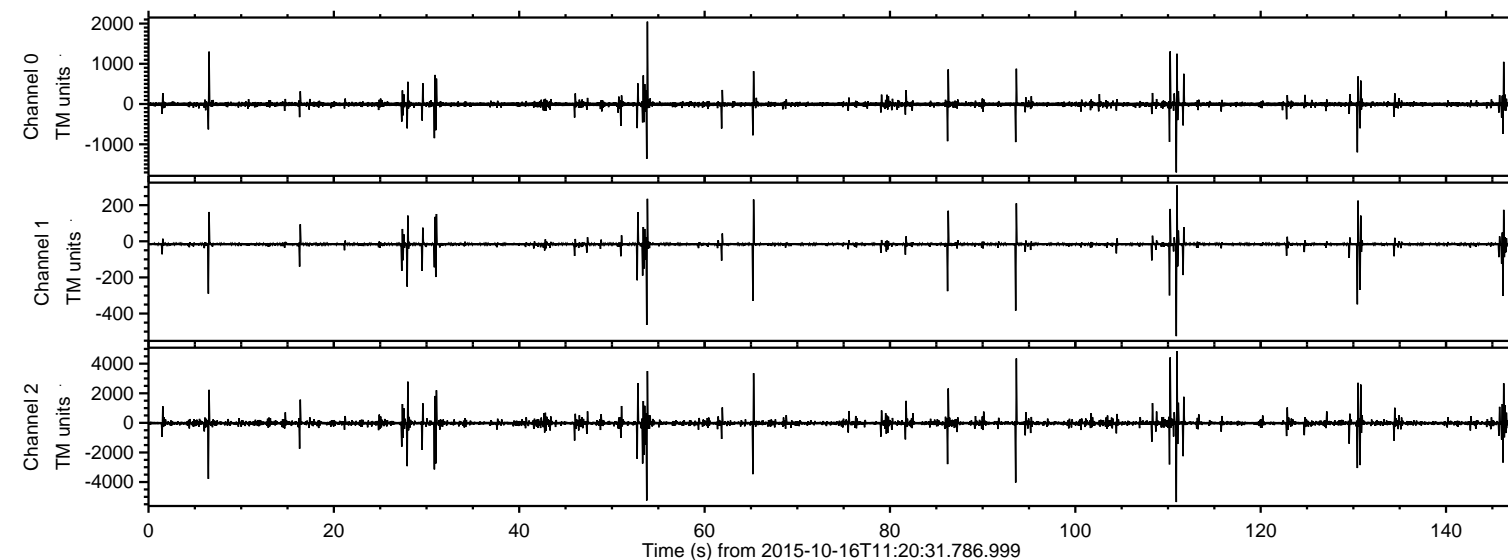

ELMAVAN 3D WAVEFORMS (Measured data sampled at 50 kHz) 51000 packets of 144 samples from 2015-10-16T11:20:31.786.999. Part 111/147

Processed Mon Oct 19 22:04:35 2015 by ELM ver.2012-10-06 from 001__elm20151016_112030__dat00.bin

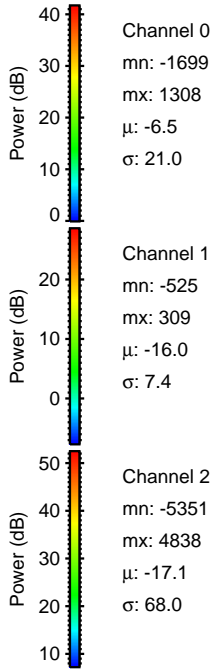
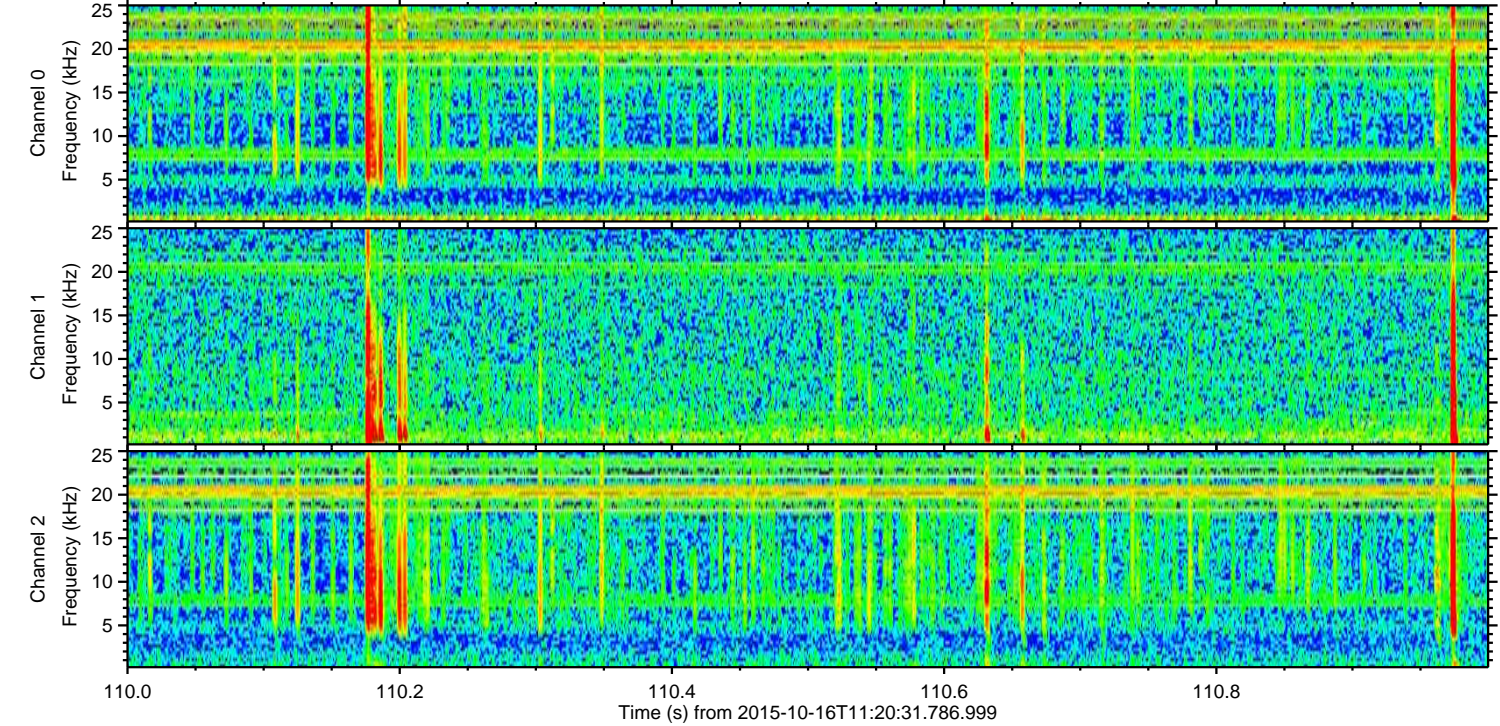
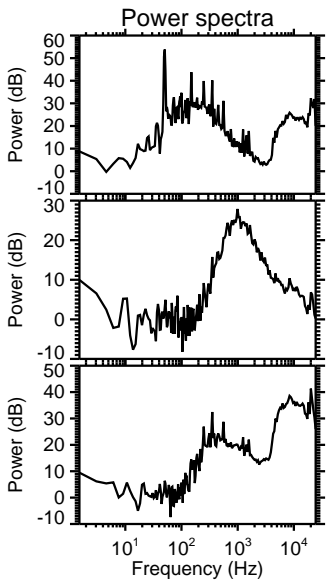
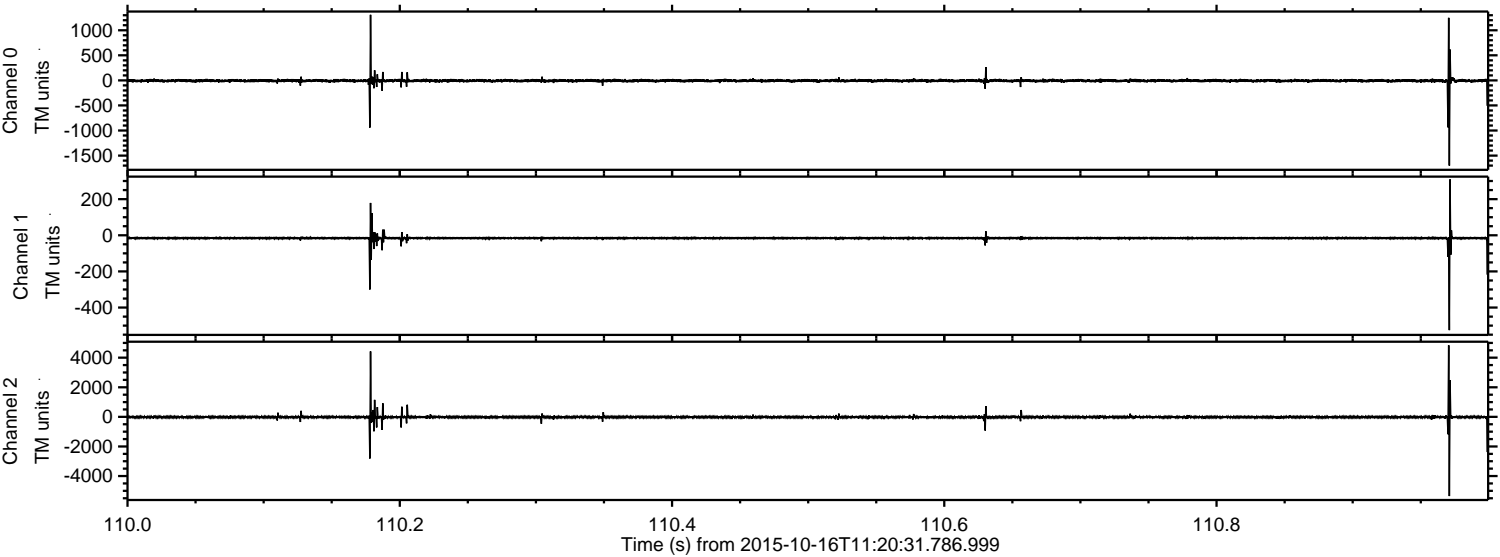

Processed Mon Oct 19 22:04:36 2015 by ELM ver.2012-10-06 from 001__elm20151016_112030__dat00.bin

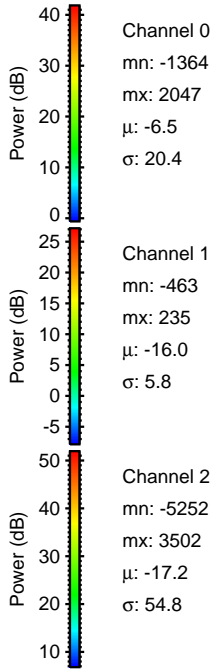
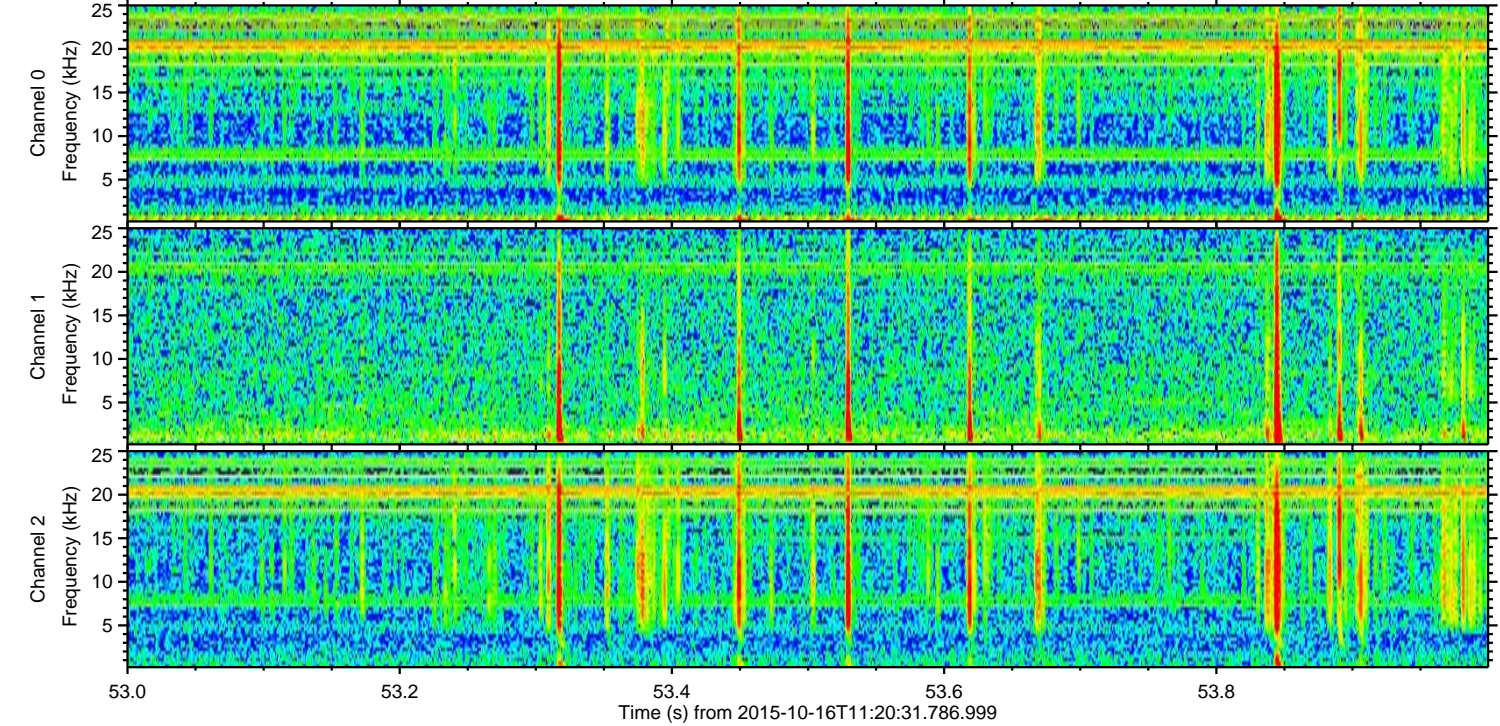
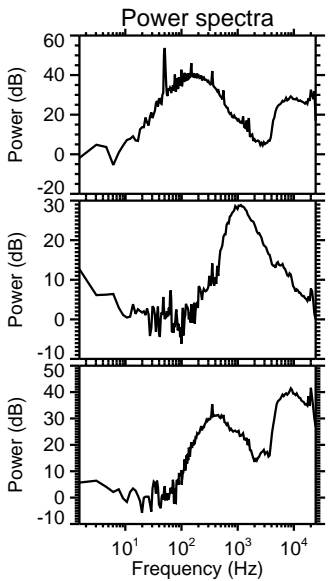
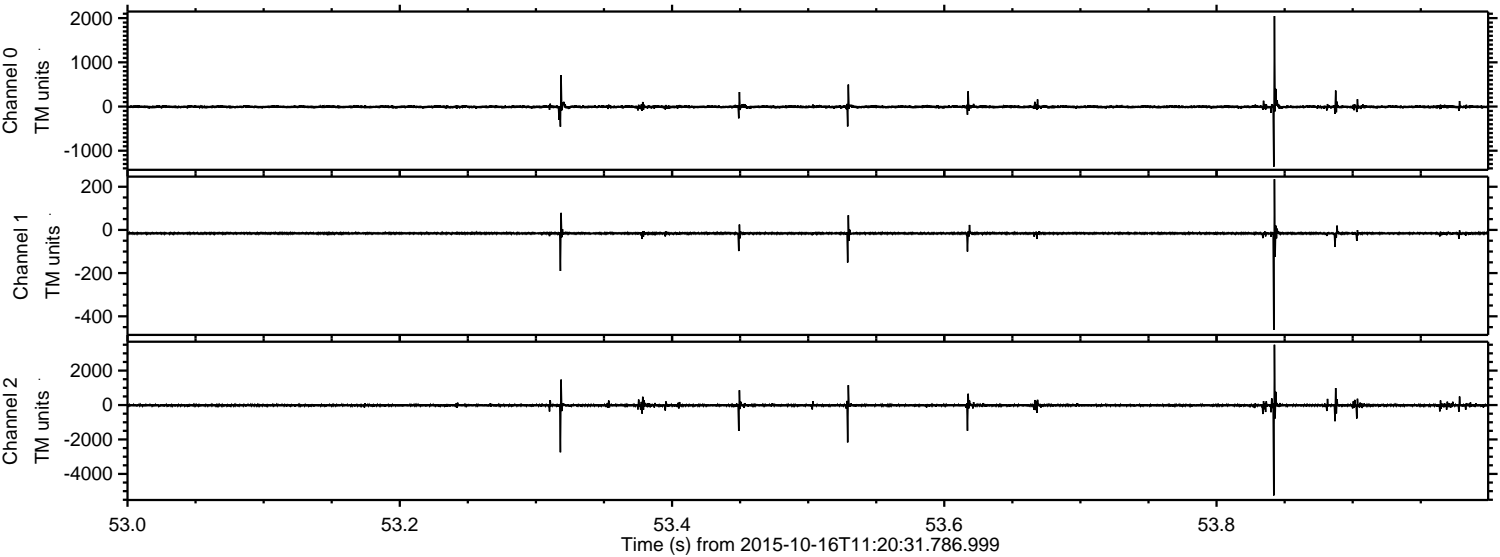

Processed Mon Oct 19 22:04:37 2015 by ELM ver.2012-10-06 from 001__elm20151016_112030__dat00.bin

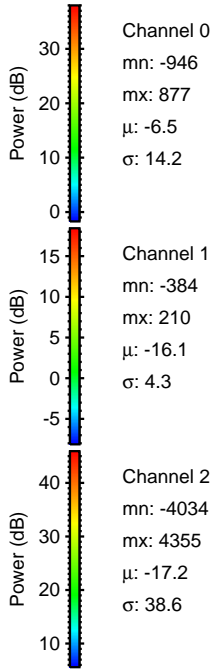
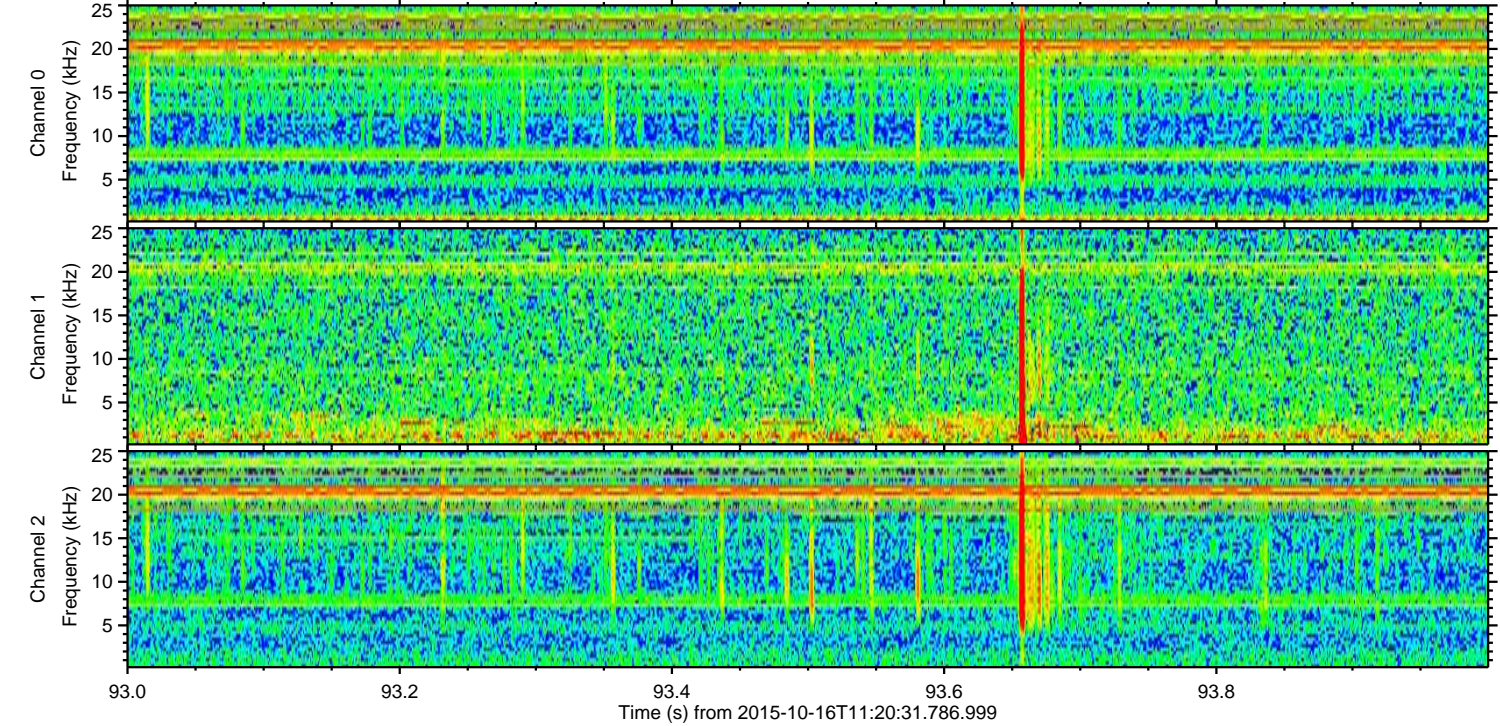
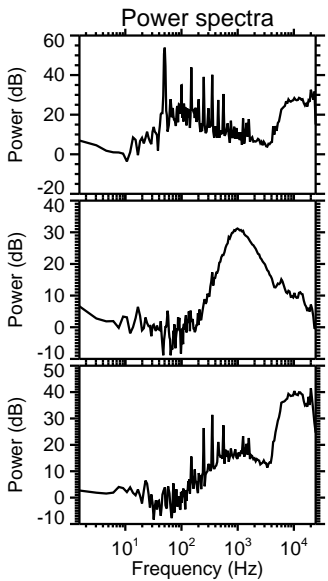
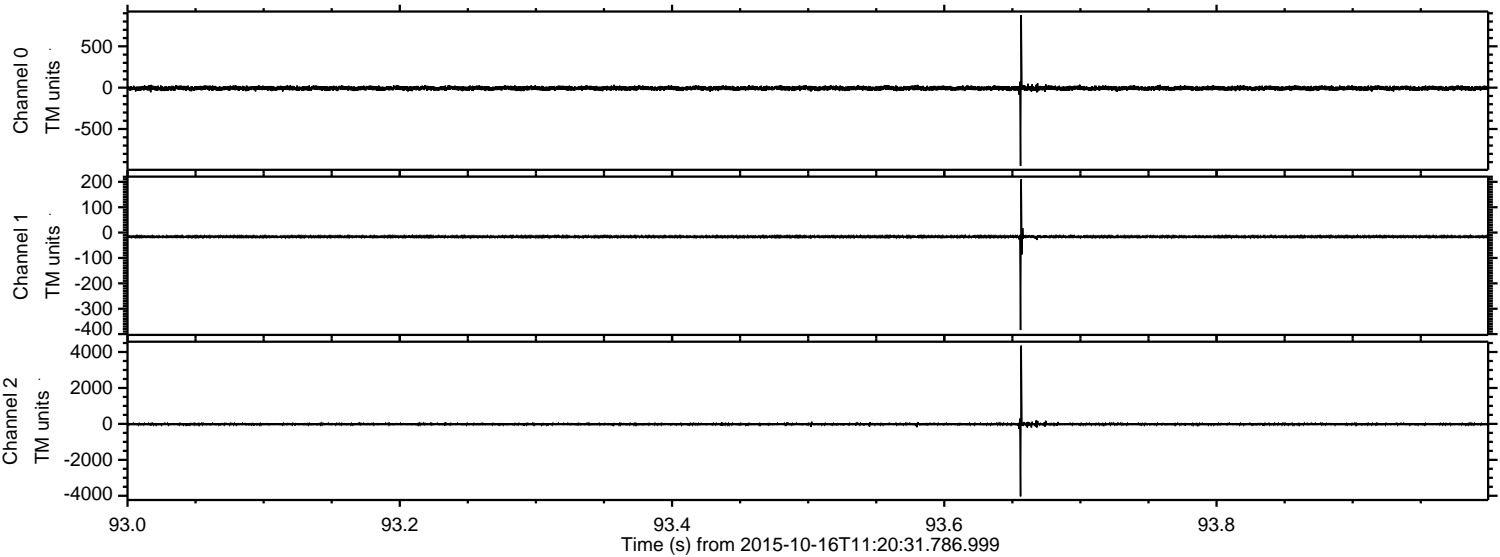

Channel 0
mn: -946
mx: 877
 μ : -6.5
 σ : 14.2

Channel 1
mn: -384
mx: 210
 μ : -16.1
 σ : 4.3

Channel 2
mn: -4034
mx: 4355
 μ : -17.2
 σ : 38.6

ELMAVAN 3D WAVEFORMS (Measured data sampled at 50 kHz) 51000 packets of 144 samples from 2015-10-16T11:20:31.786.999. Part 7/147

Processed Mon Oct 19 22:04:38 2015 by ELM ver.2012-10-06 from 001__elm20151016_112030__dat00.bin

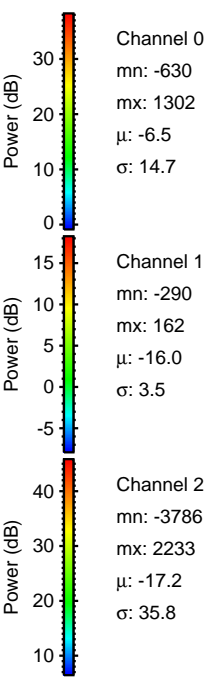
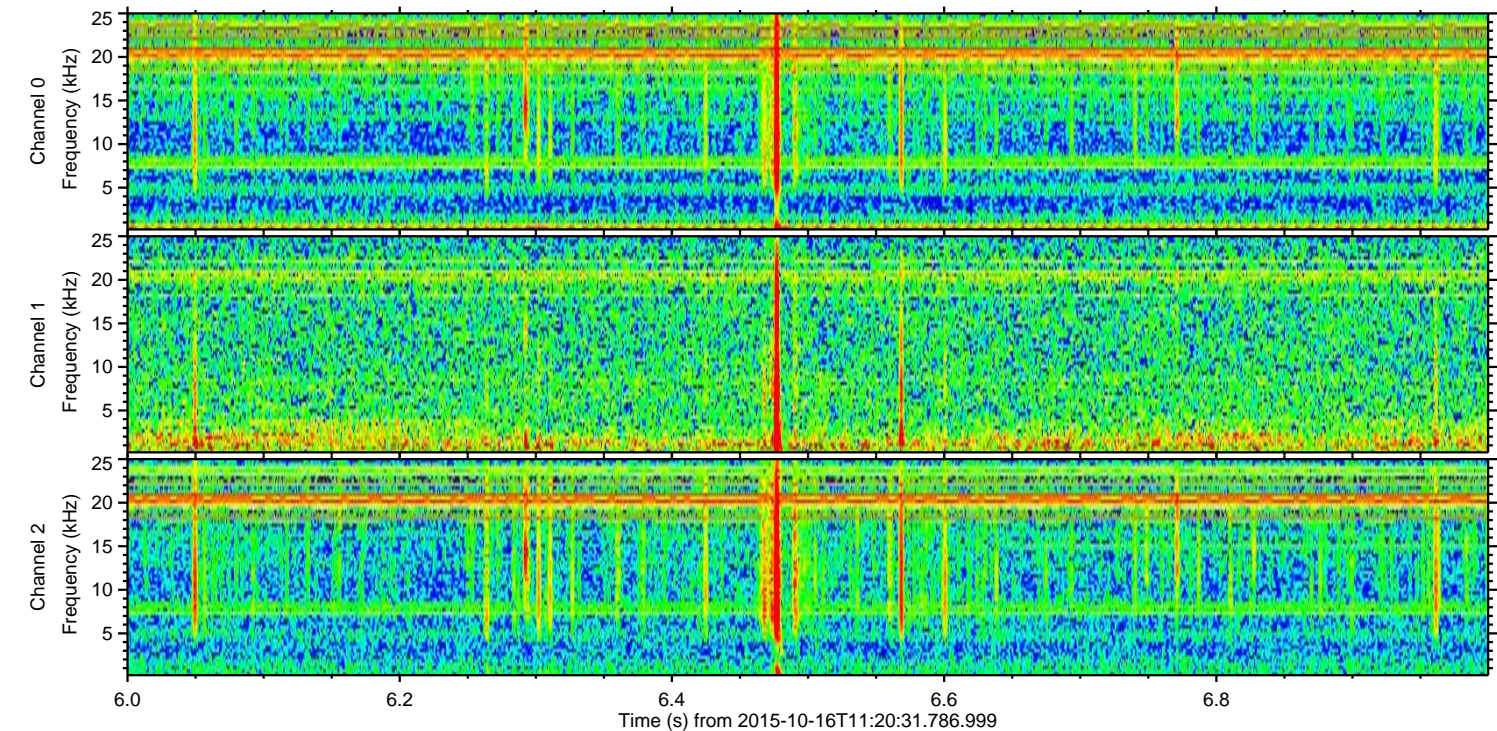
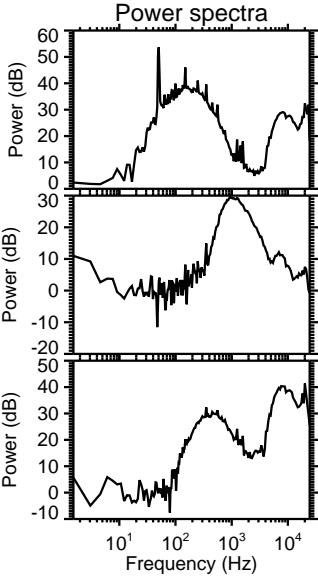
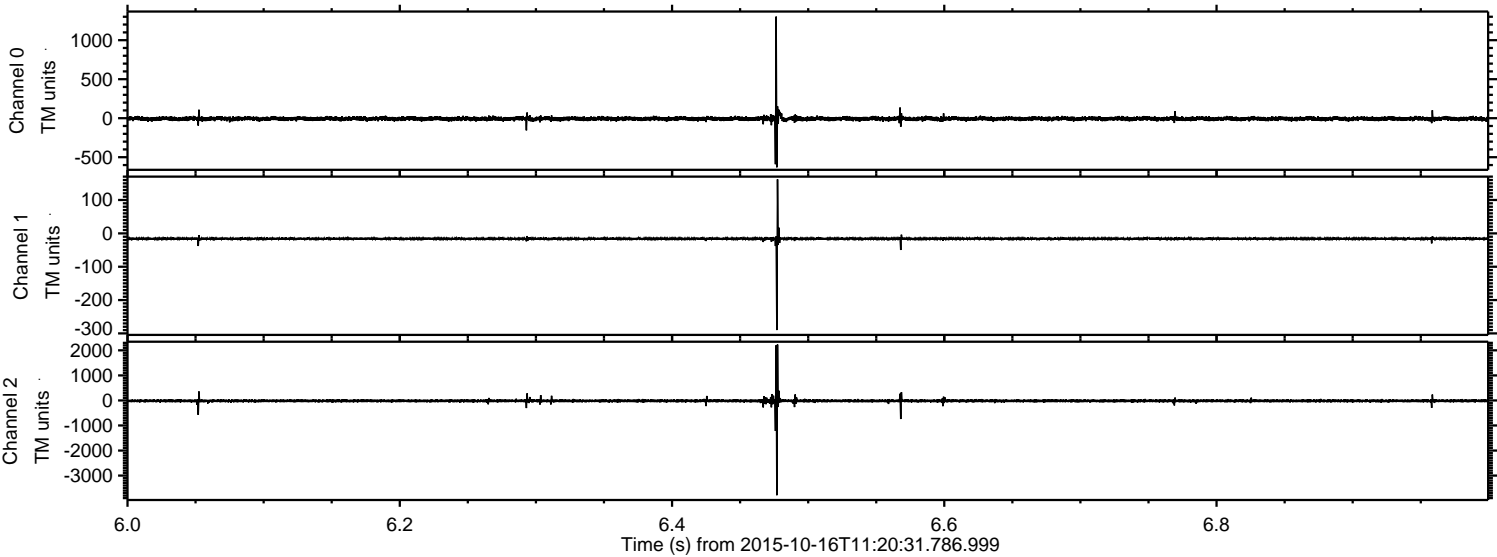

Processed Mon Oct 19 22:04:39 2015 by ELM ver.2012-10-06 from 001__elm20151016_112030__dat00.bin

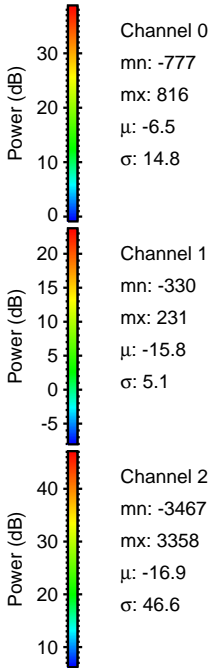
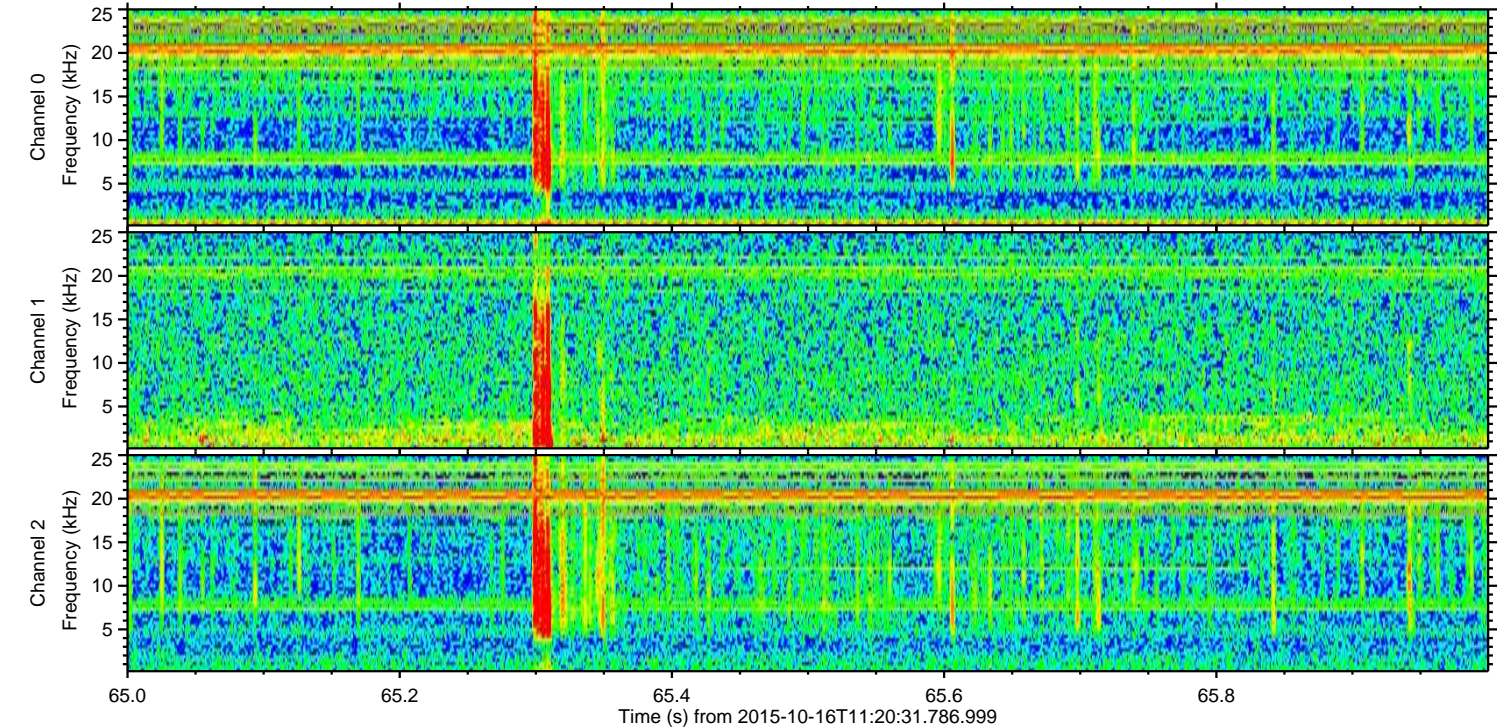
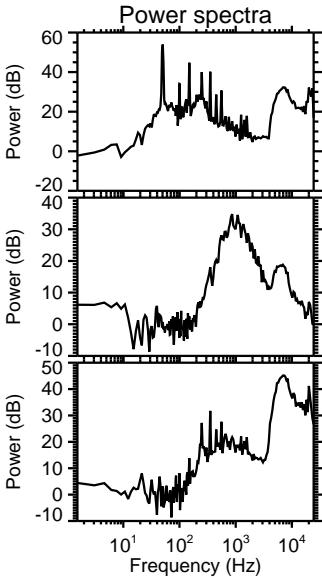
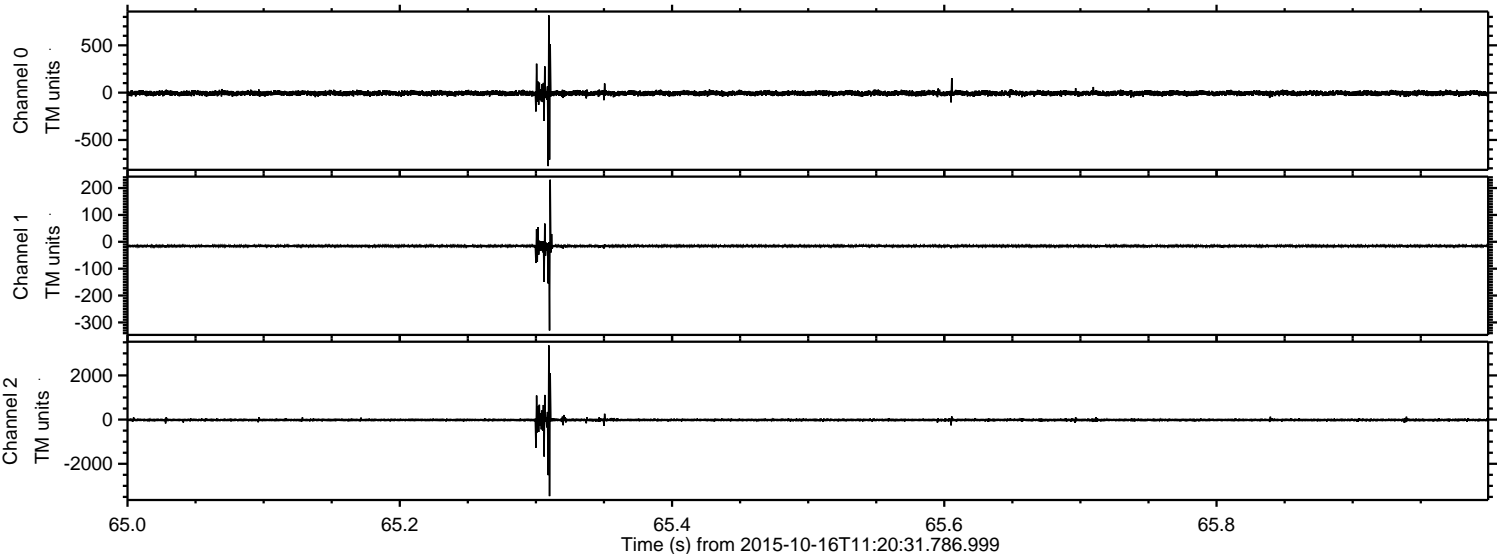

Processed Mon Oct 19 22:04:40 2015 by ELM ver.2012-10-06 from 001__elm20151016_112030__dat00.bin

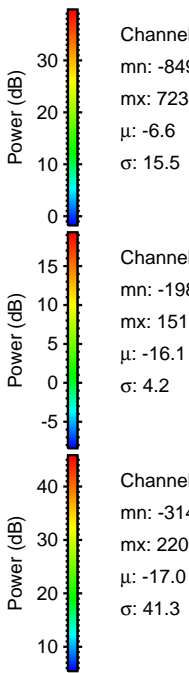
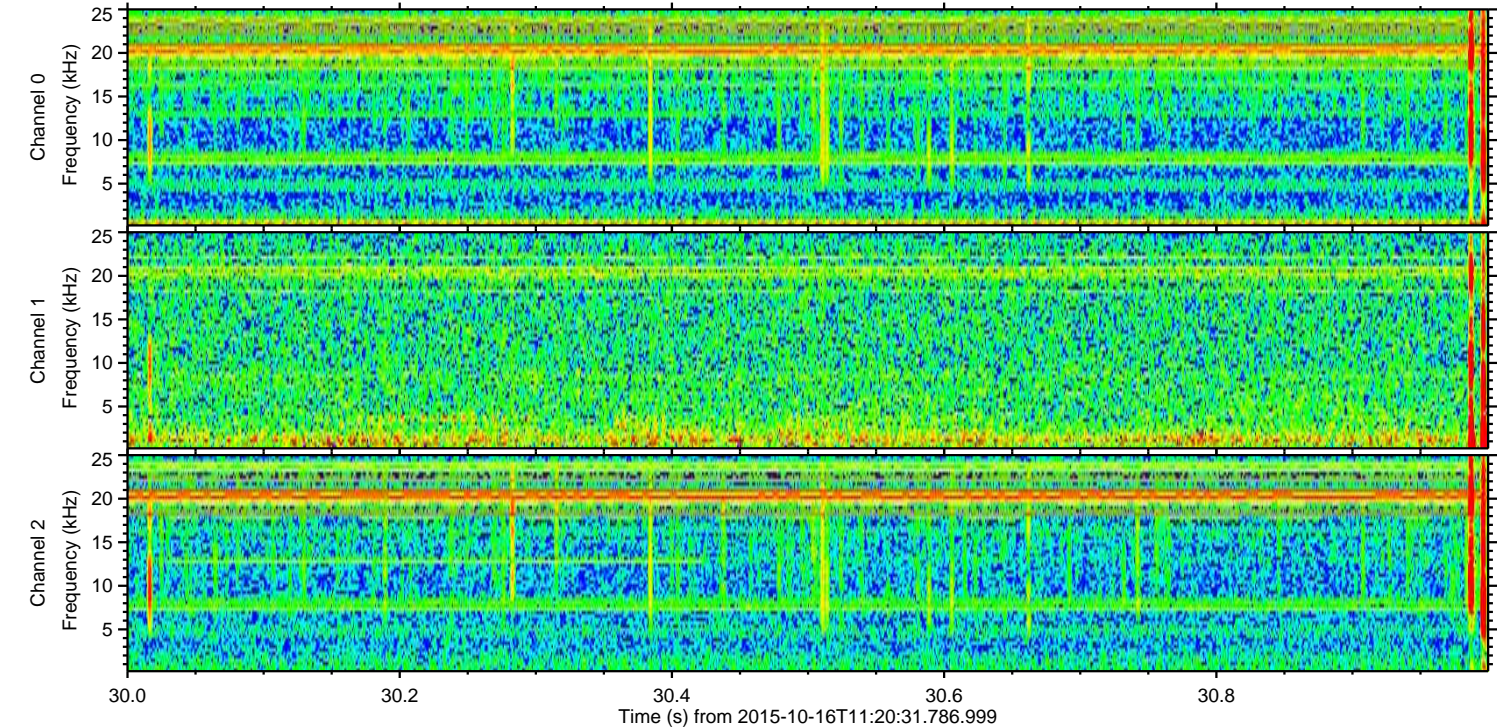
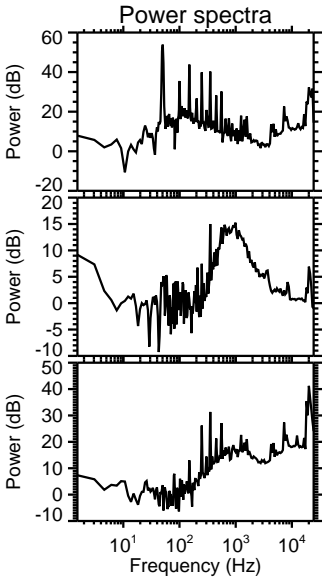
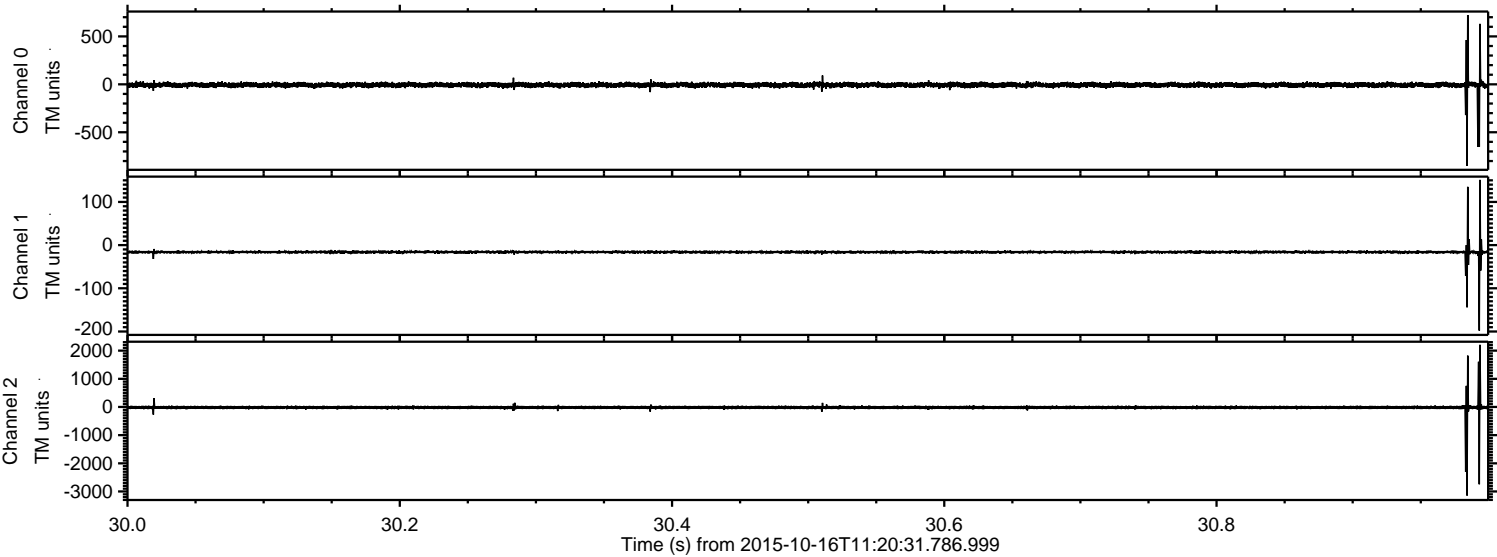

ELMAVAN 3D WAVEFORMS (Measured data sampled at 50 kHz) 51000 packets of 144 samples from 2015-10-16T11:20:31.786.999. Part 131/147

Processed Mon Oct 19 22:04:41 2015 by ELM ver.2012-10-06 from 001__elm20151016_112030__dat00.bin

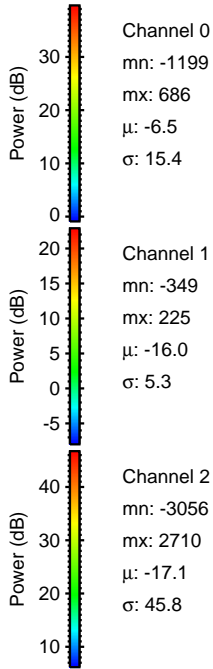
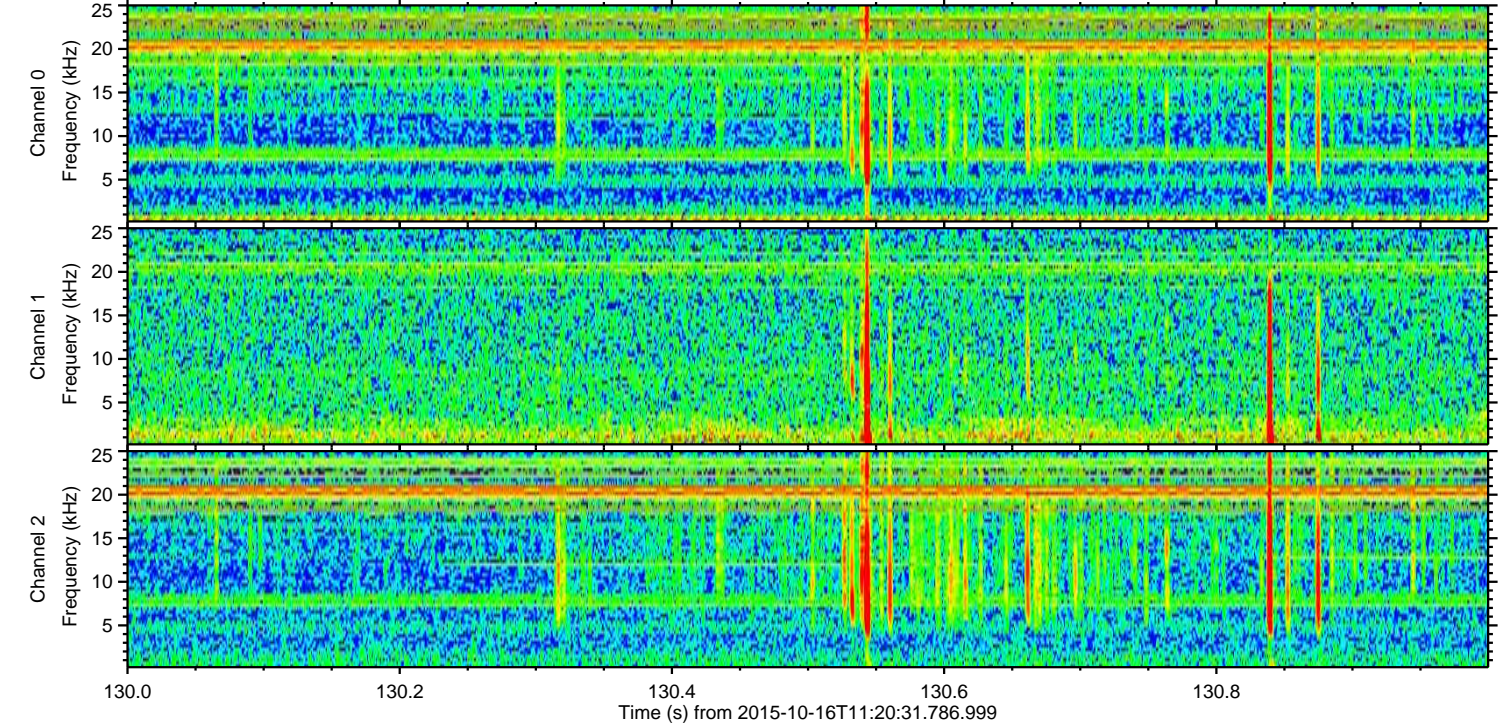
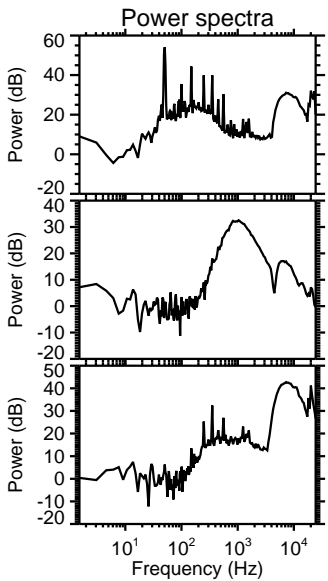
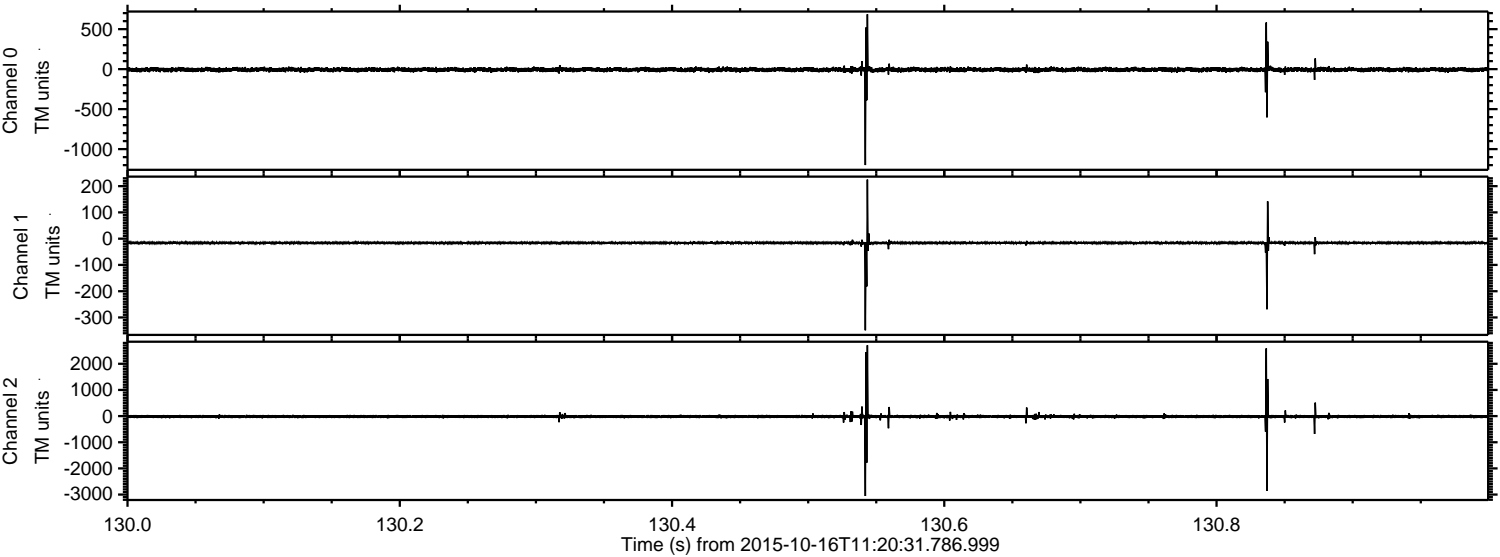

Processed Mon Oct 19 22:04:42 2015 by ELM ver.2012-10-06 from 001__elm20151016_112030__dat00.bin

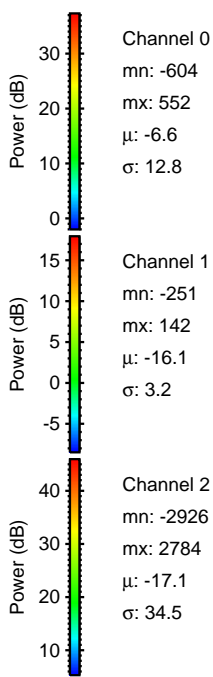
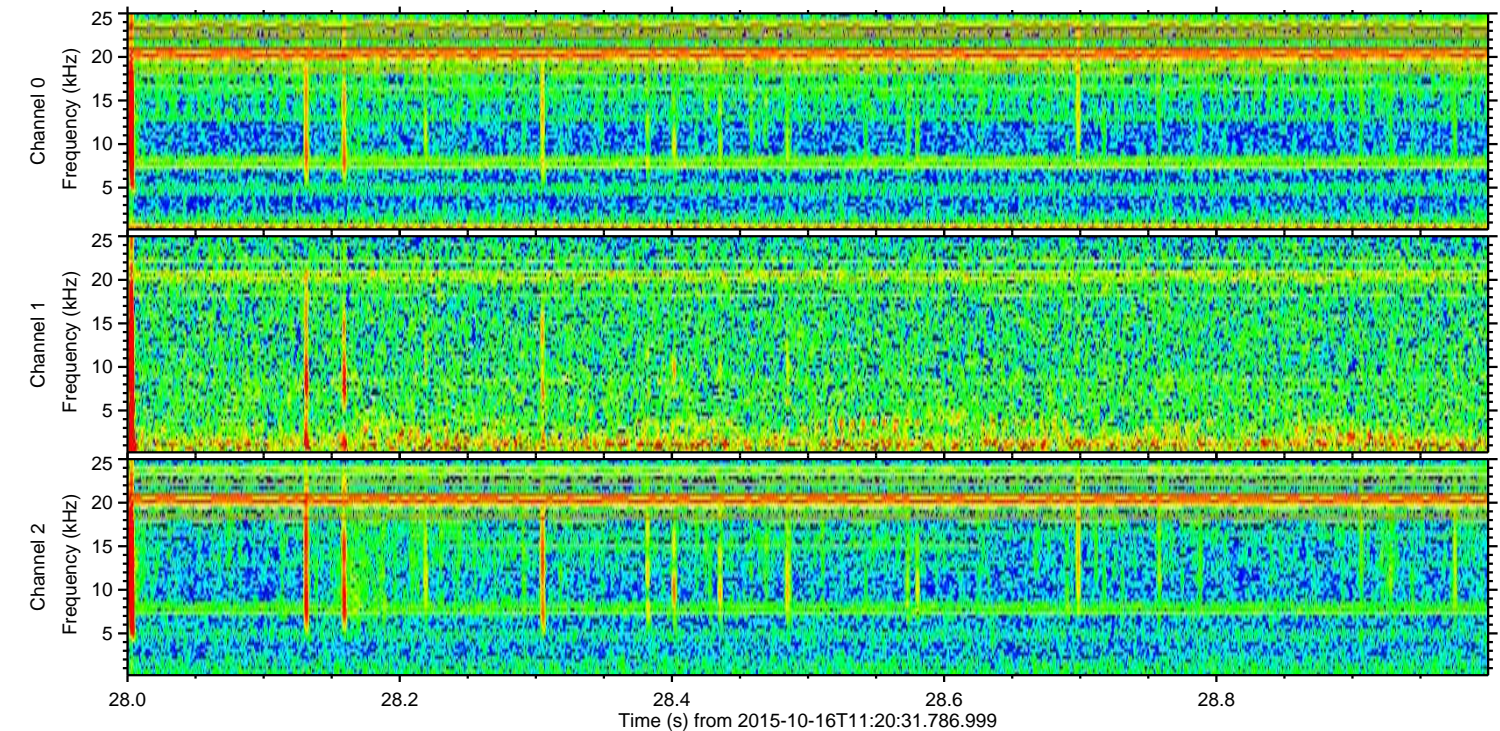
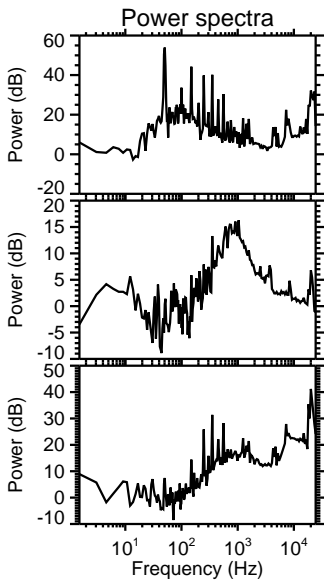
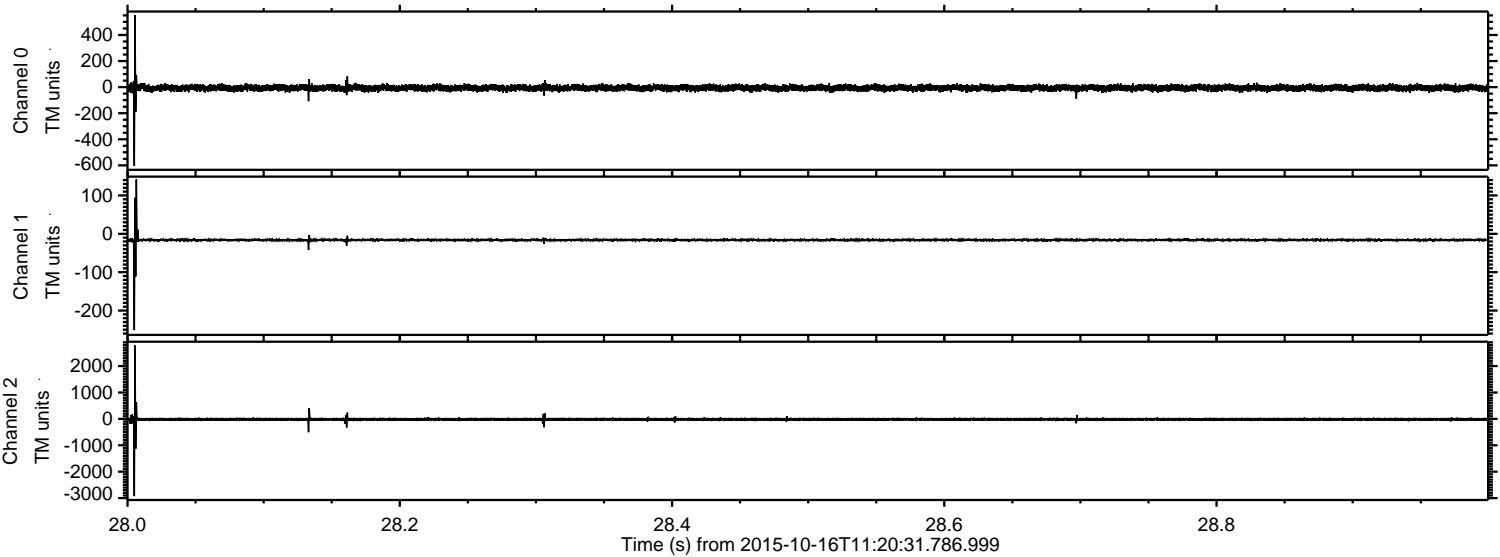

Processed Mon Oct 19 22:04:43 2015 by ELM ver.2012-10-06 from 001__elm20151016_112030__dat00.bin

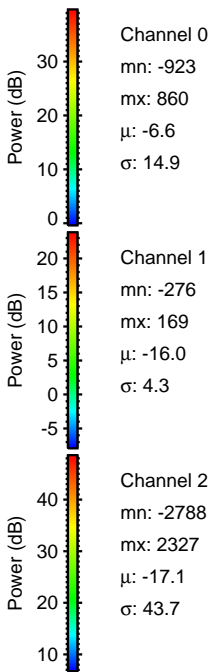
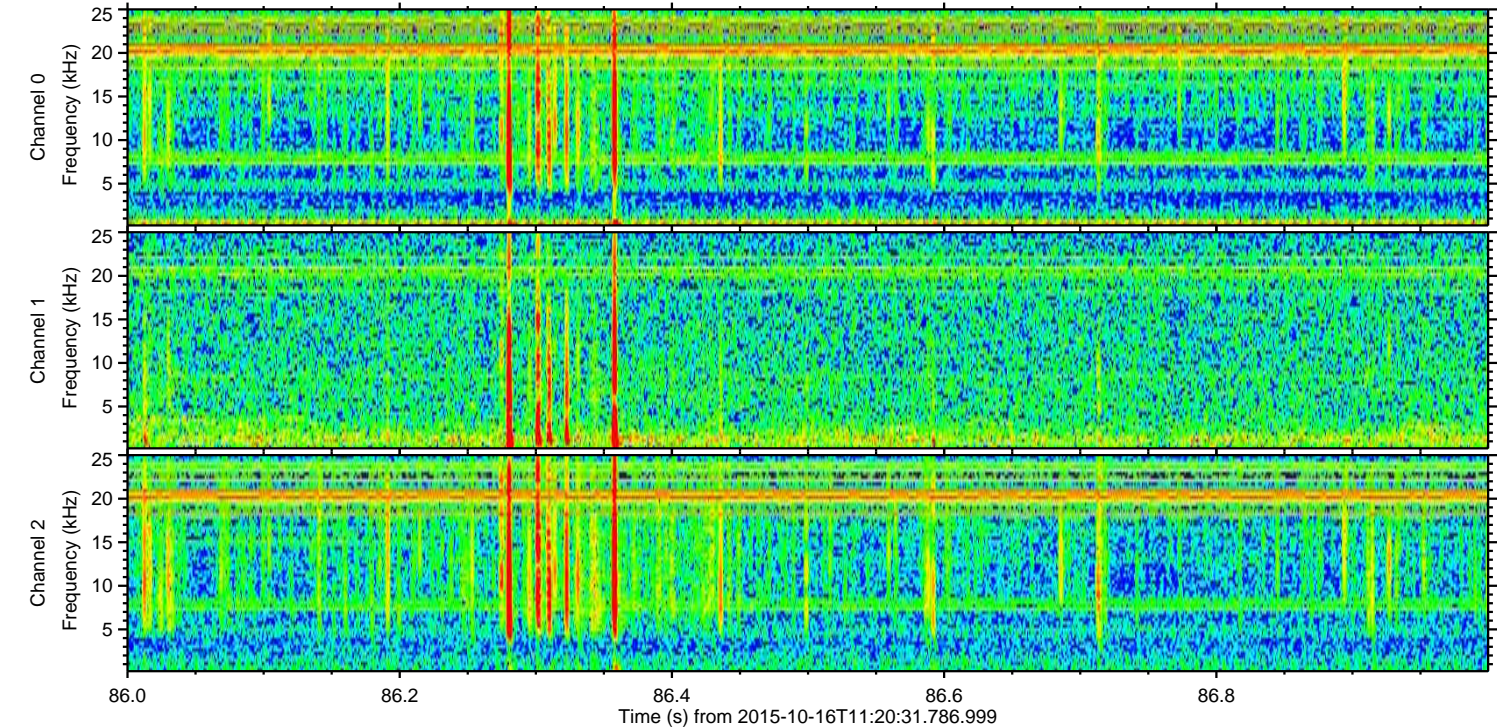
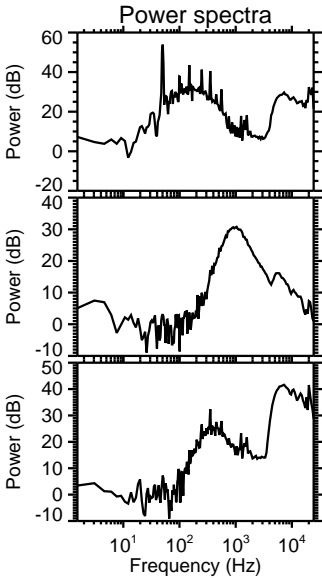
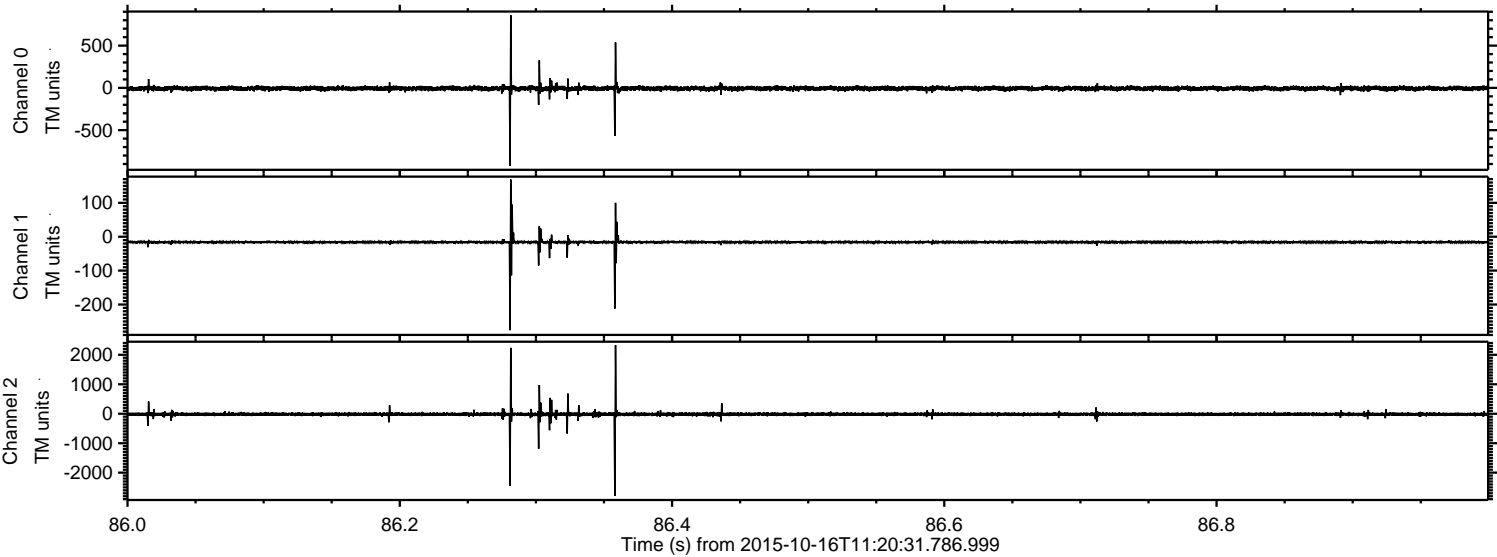

Power spectra

Channel 0

mn: -923
mx: 860
 μ : -6.6
 σ : 14.9

Channel 1

mn: -276
mx: 169
 μ : -16.0
 σ : 4.3

Channel 2

mn: -2788
mx: 2327
 μ : -17.1
 σ : 43.7

Processed Mon Oct 19 22:04:44 2015 by ELM ver.2012-10-06 from 001__elm20151016_112030__dat00.bin

