

ELMAVAN 3D WAVEFORMS (Measured data sampled at 50 kHz) 51000 packets of 144 samples from 2015-10-16T00:20:05.026.999.

Processed Mon Oct 19 19:07:42 2015 by ELM ver.2012-10-06 from 001__elm20151016_002004__dat00.bin

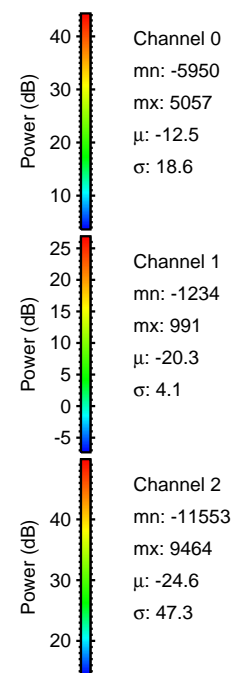

Processed Mon Oct 19 19:07:58 2015 by ELM ver.2012-10-06 from 001__elm20151016_002004__dat00.bin

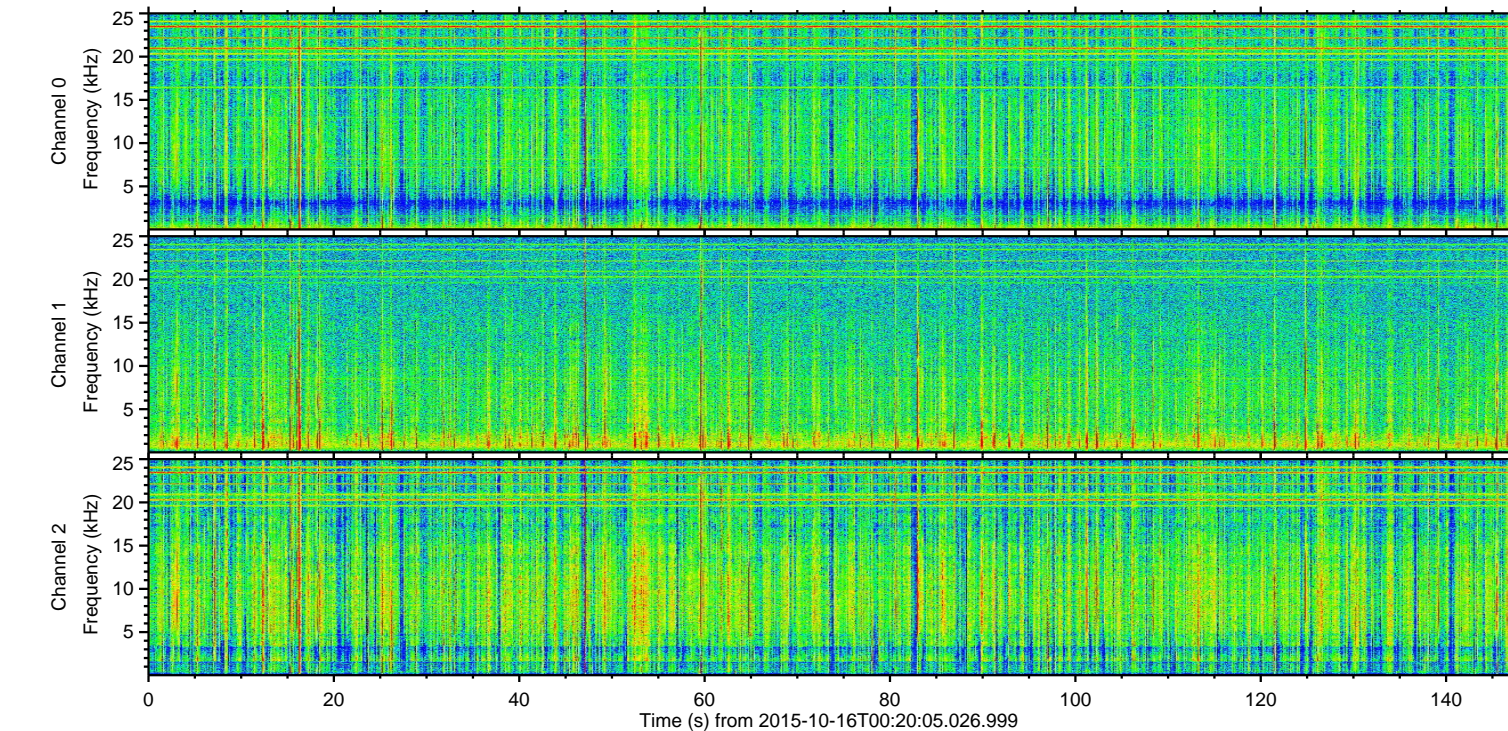
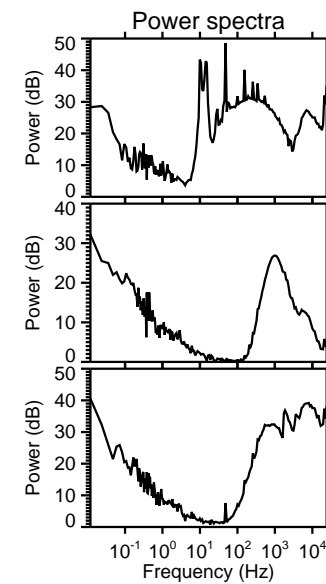
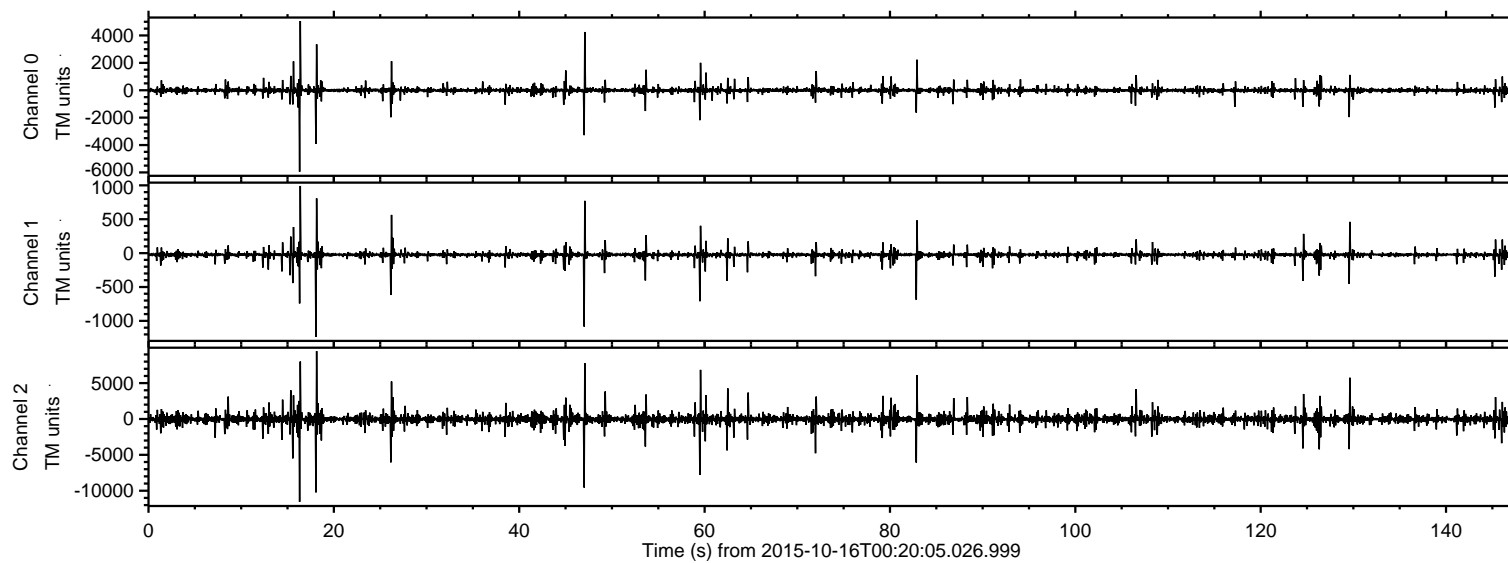
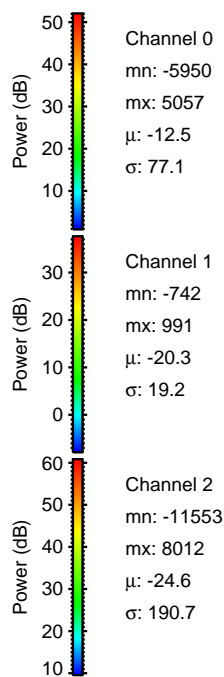
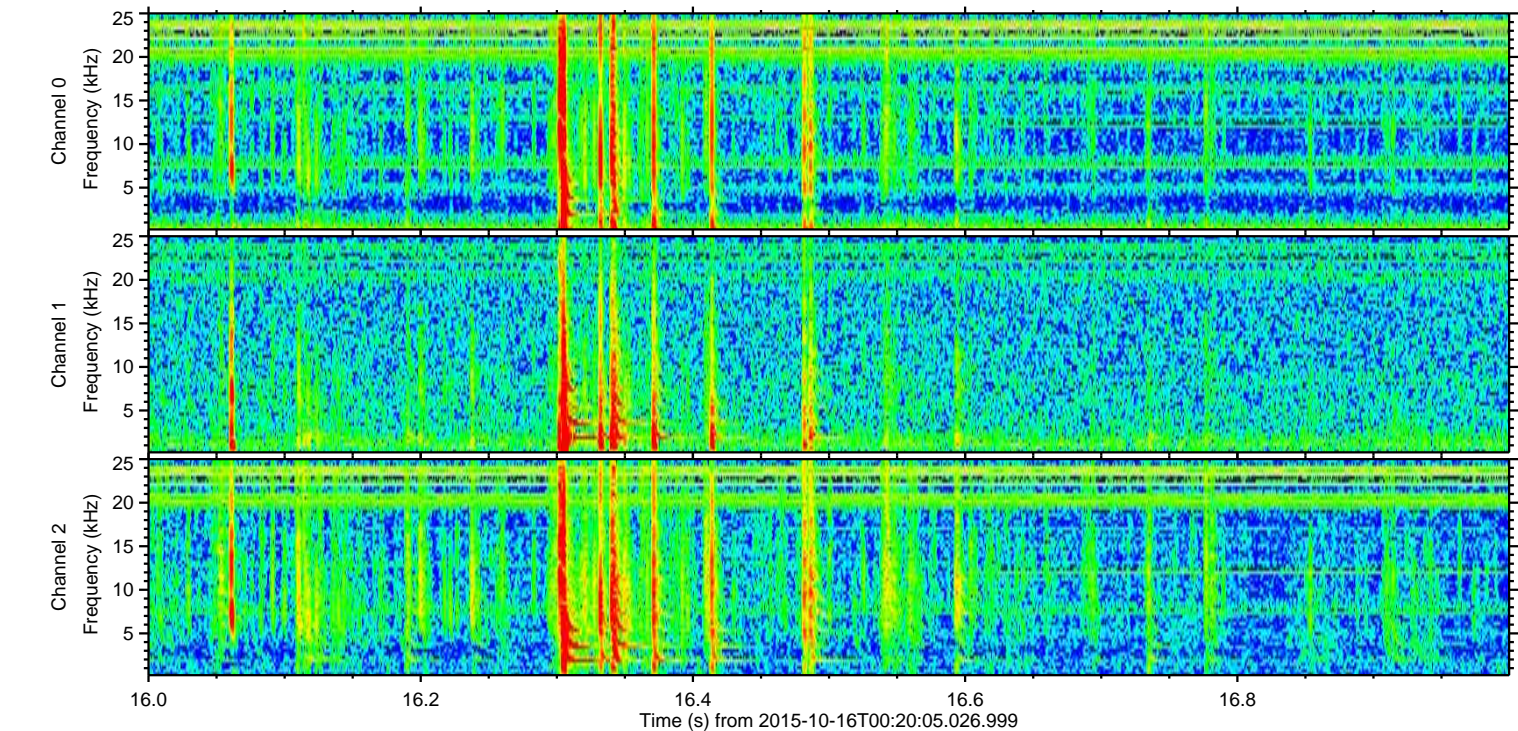
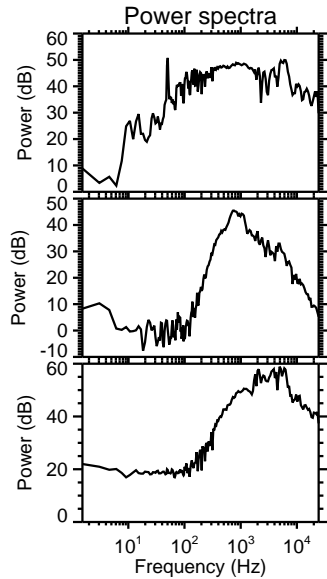
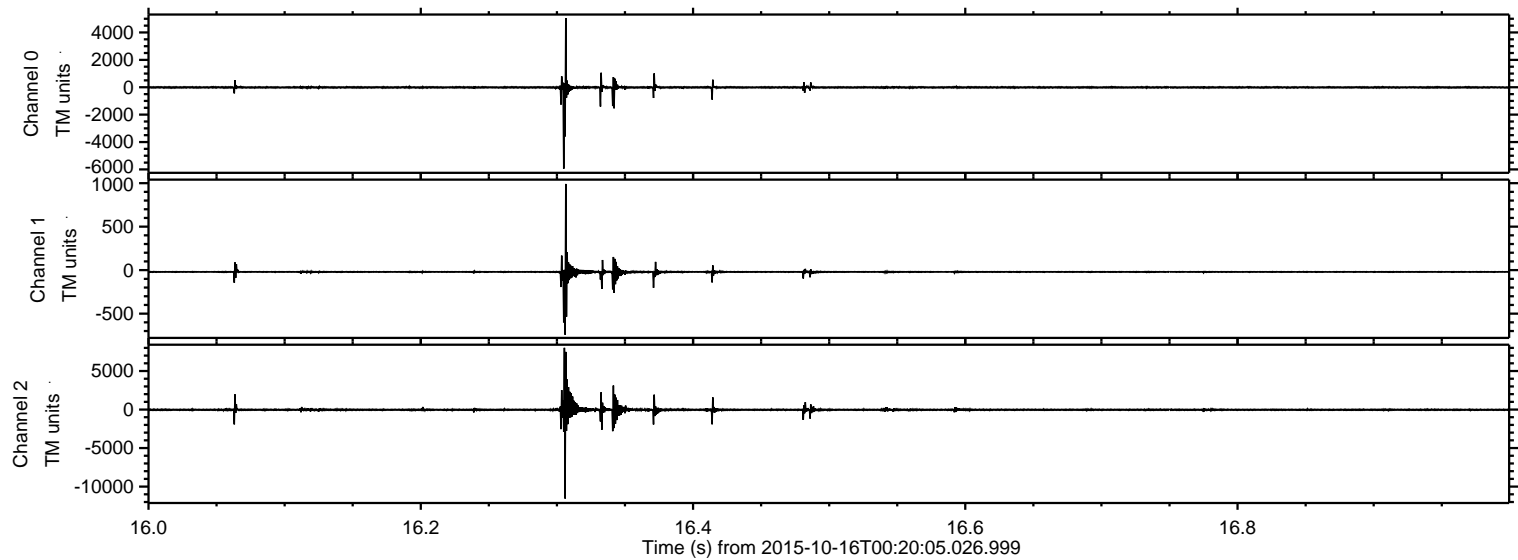

Processed Mon Oct 19 19:07:59 2015 by ELM ver.2012-10-06 from 001__elm20151016_002004__dat00.bin

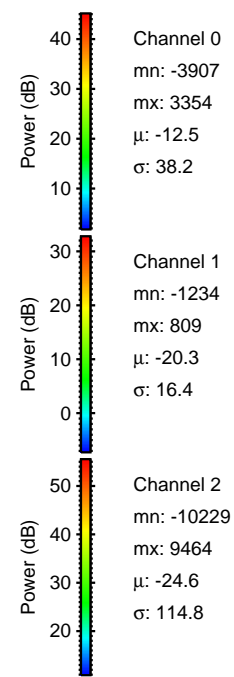
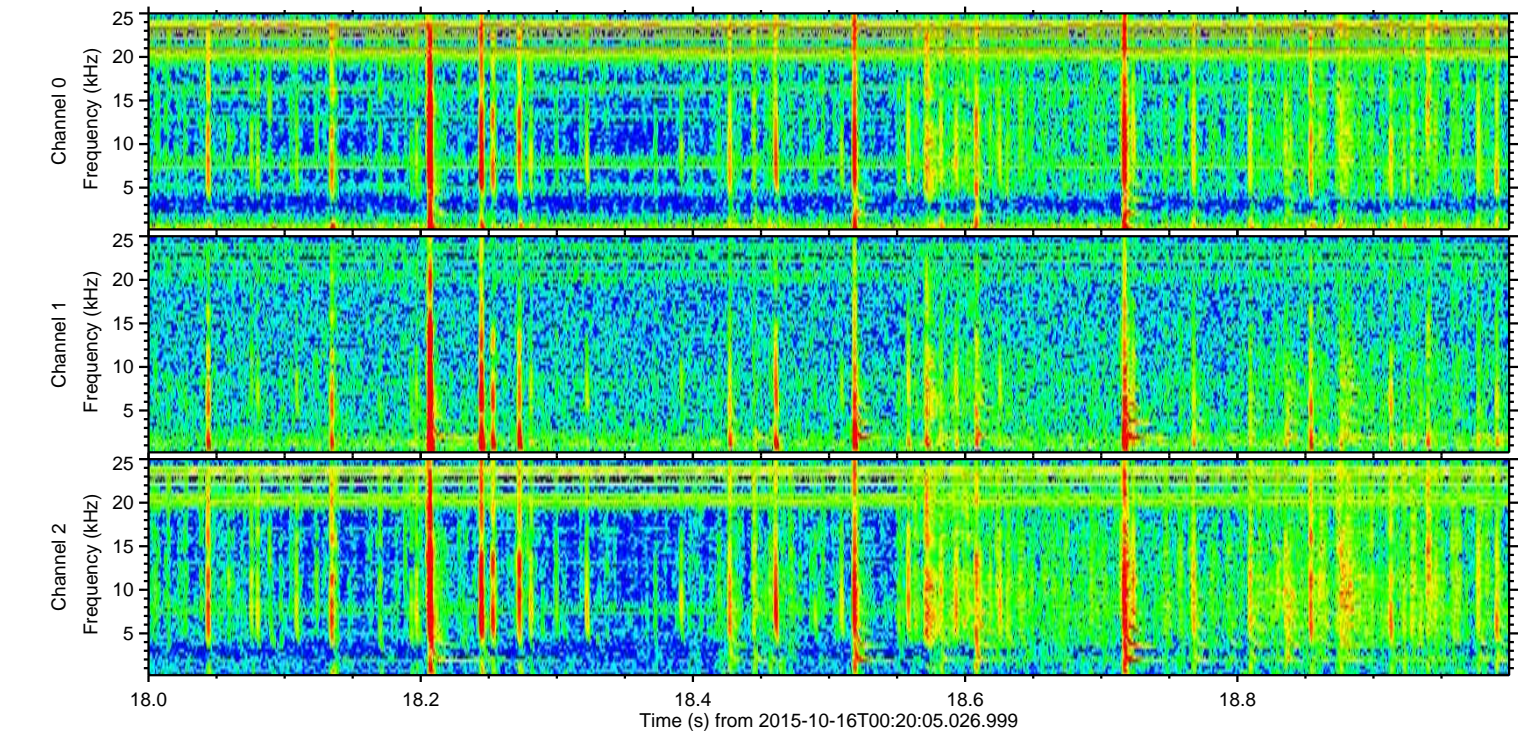
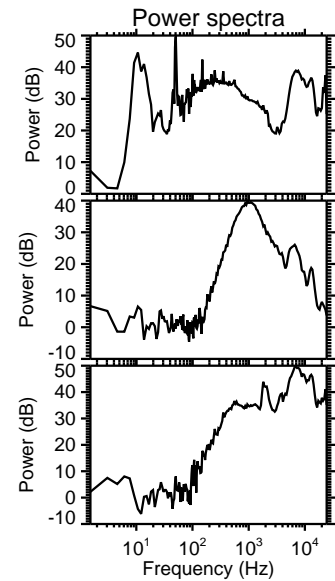
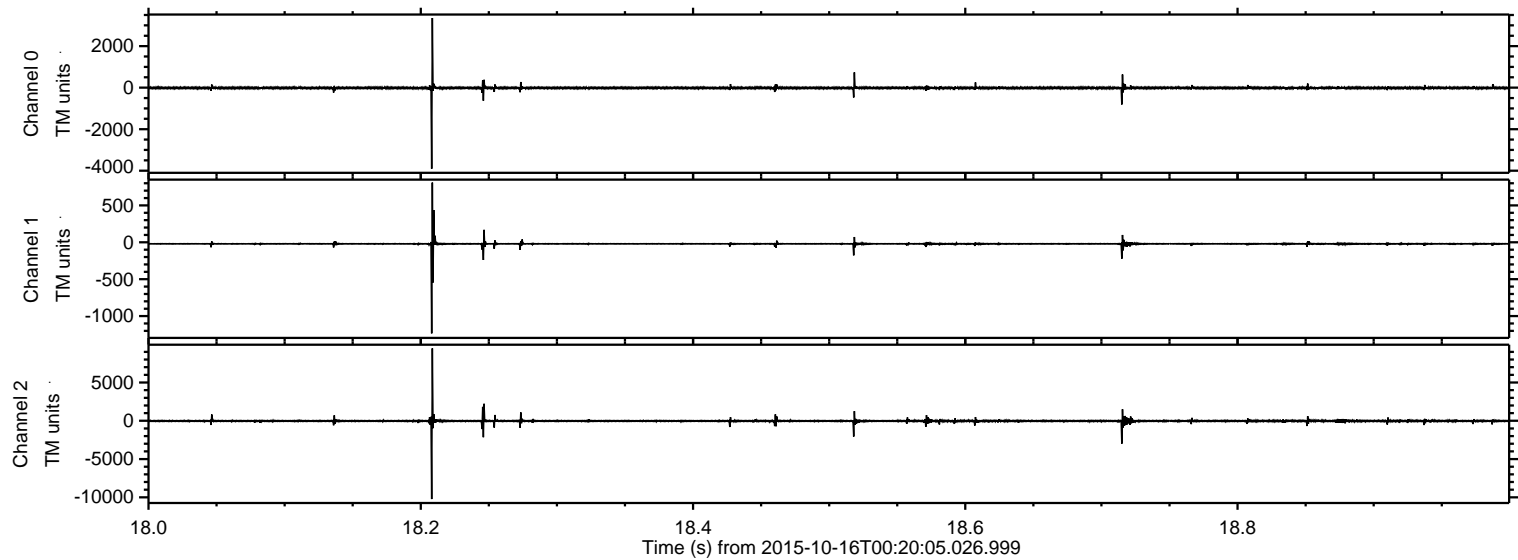

Processed Mon Oct 19 19:08:00 2015 by ELM ver.2012-10-06 from 001__elm20151016_002004__dat00.bin

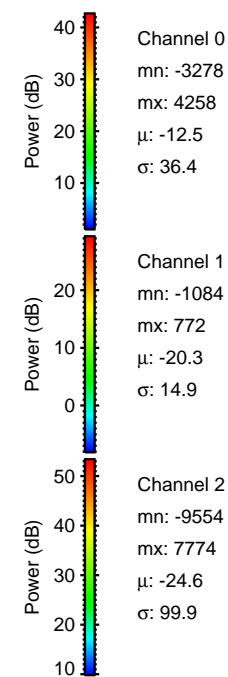
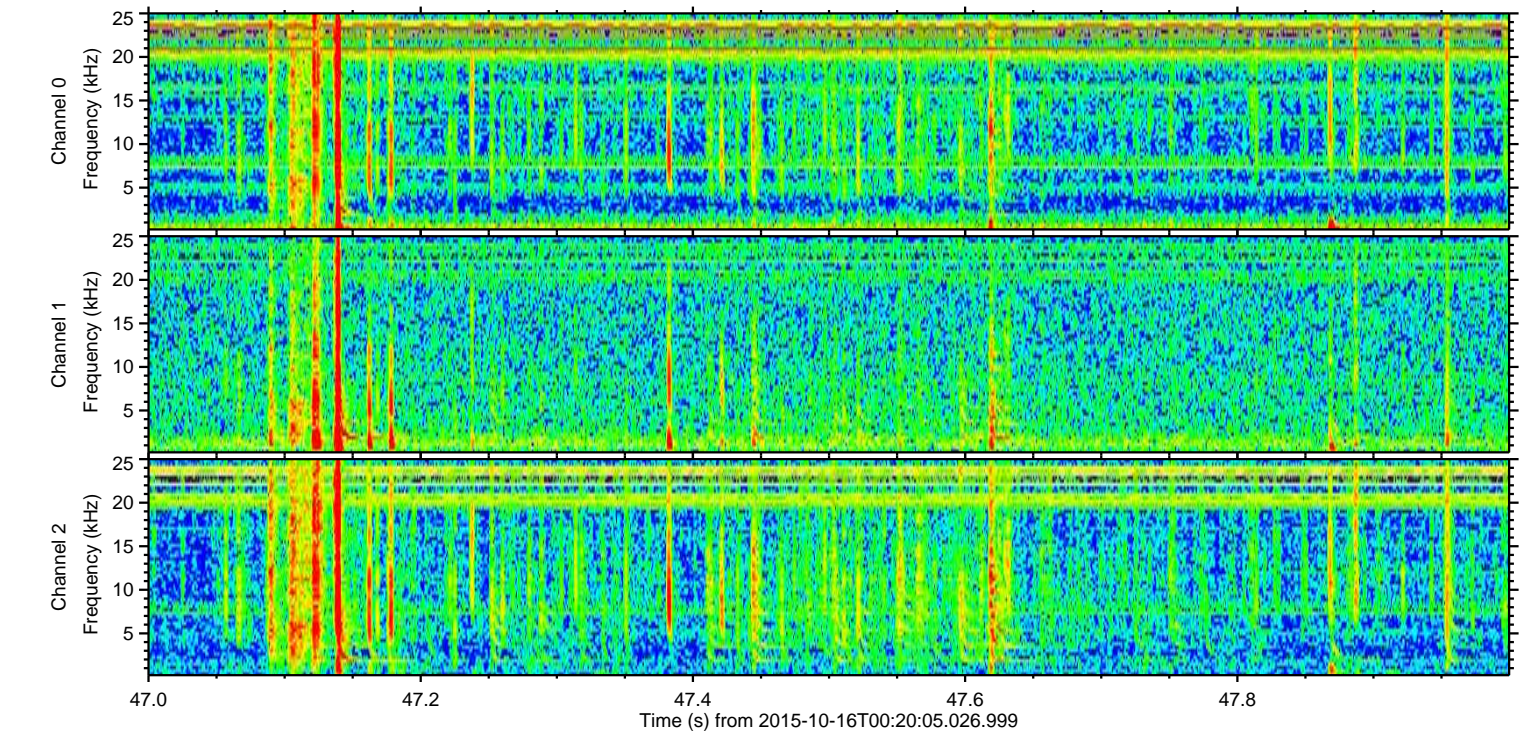
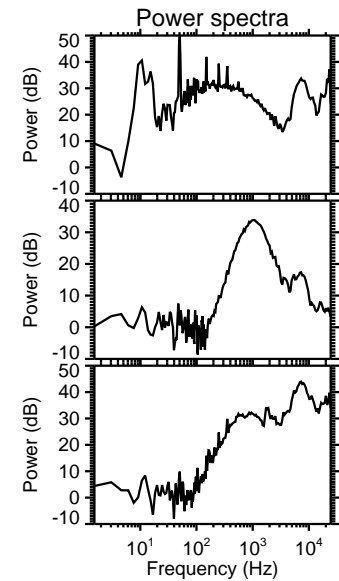
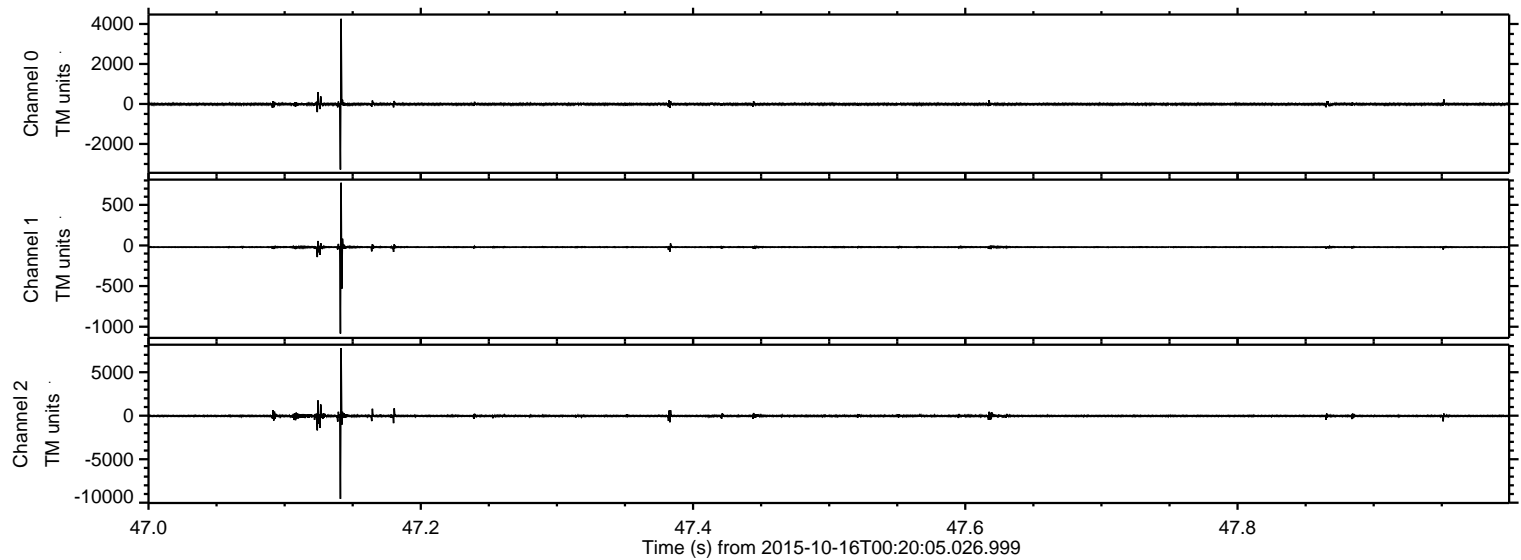

Processed Mon Oct 19 19:08:01 2015 by ELM ver.2012-10-06 from 001__elm20151016_002004__dat00.bin

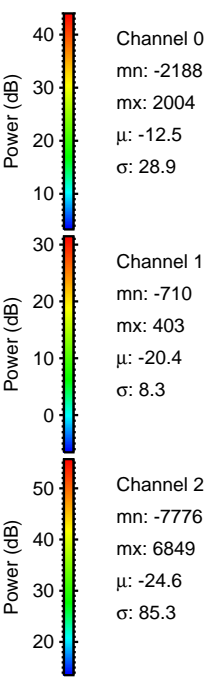
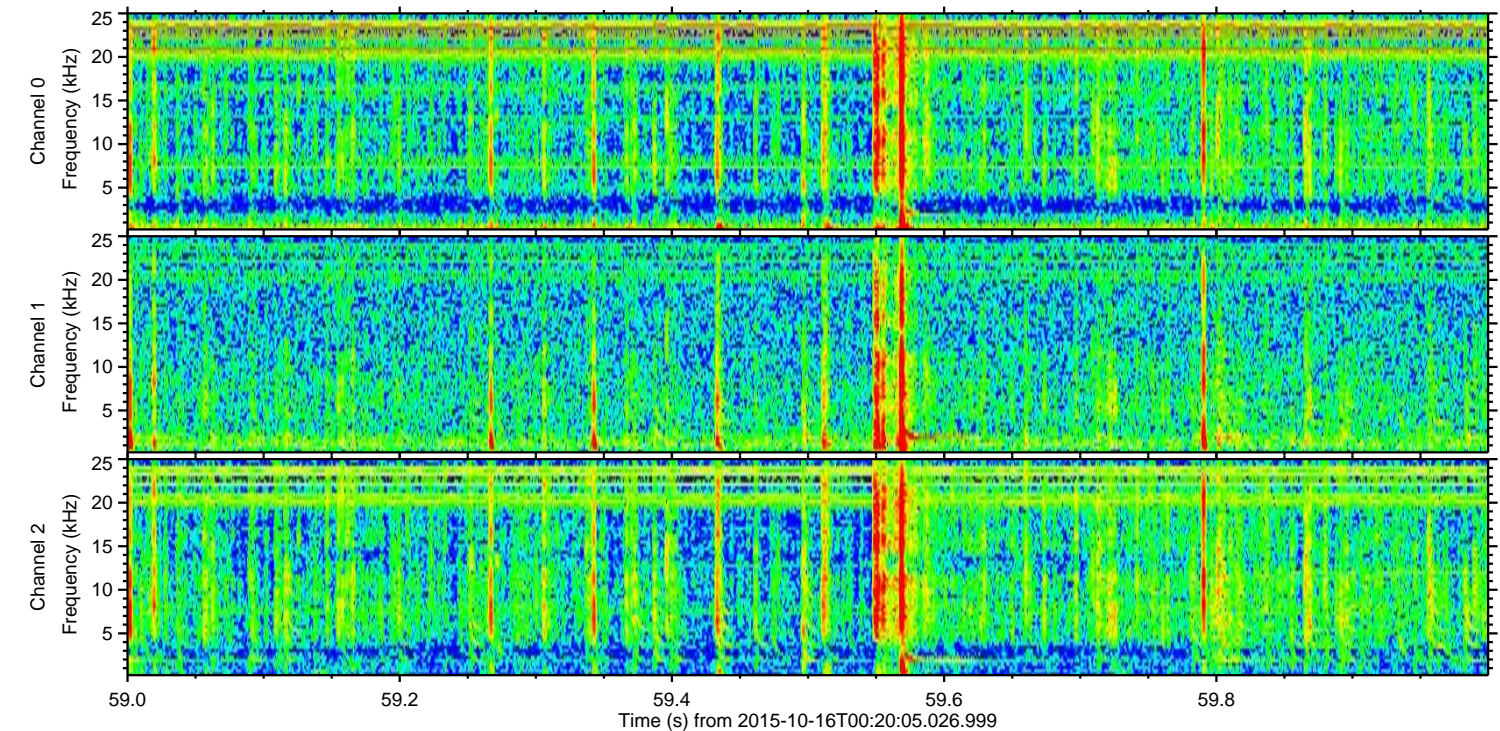
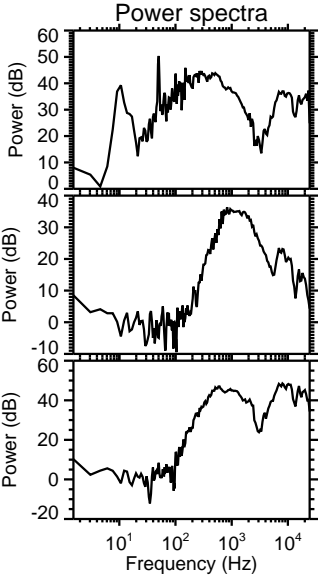
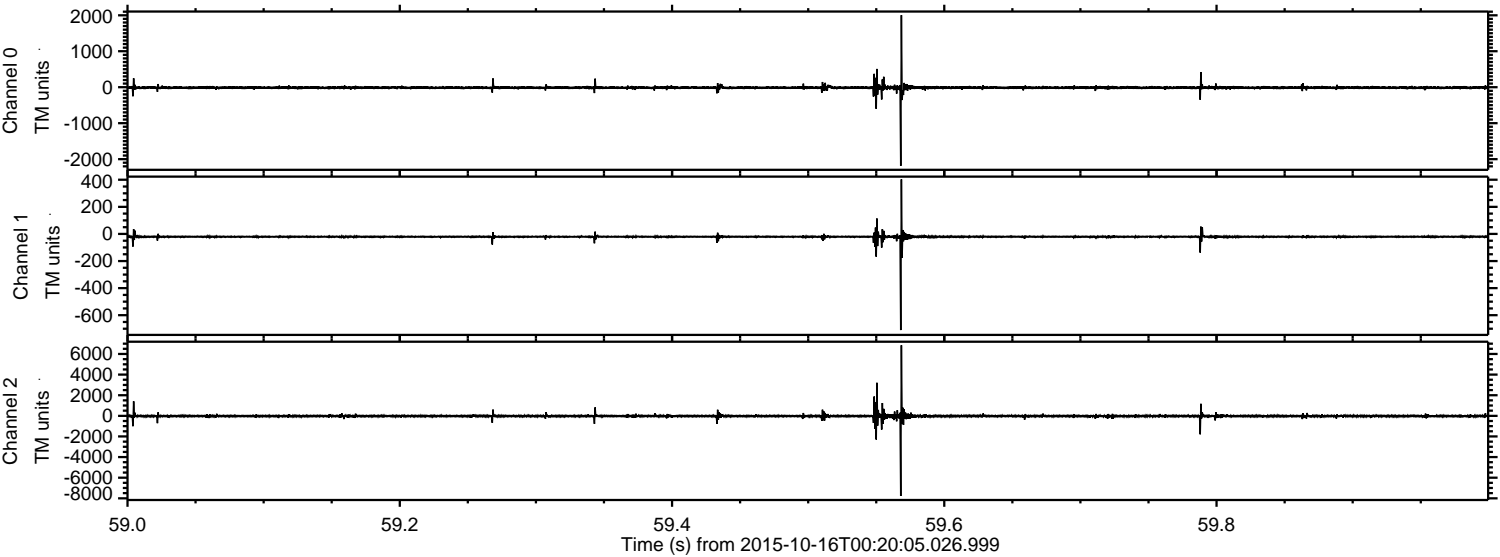

Processed Mon Oct 19 19:08:02 2015 by ELM ver.2012-10-06 from 001__elm20151016_002004__dat00.bin

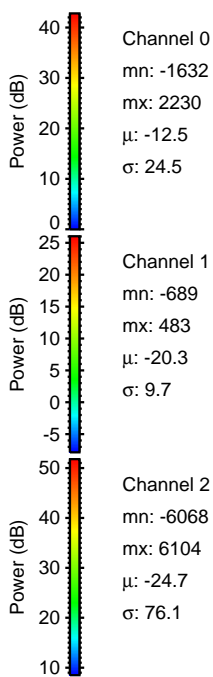
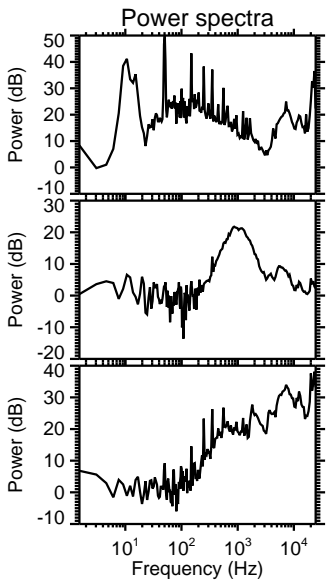
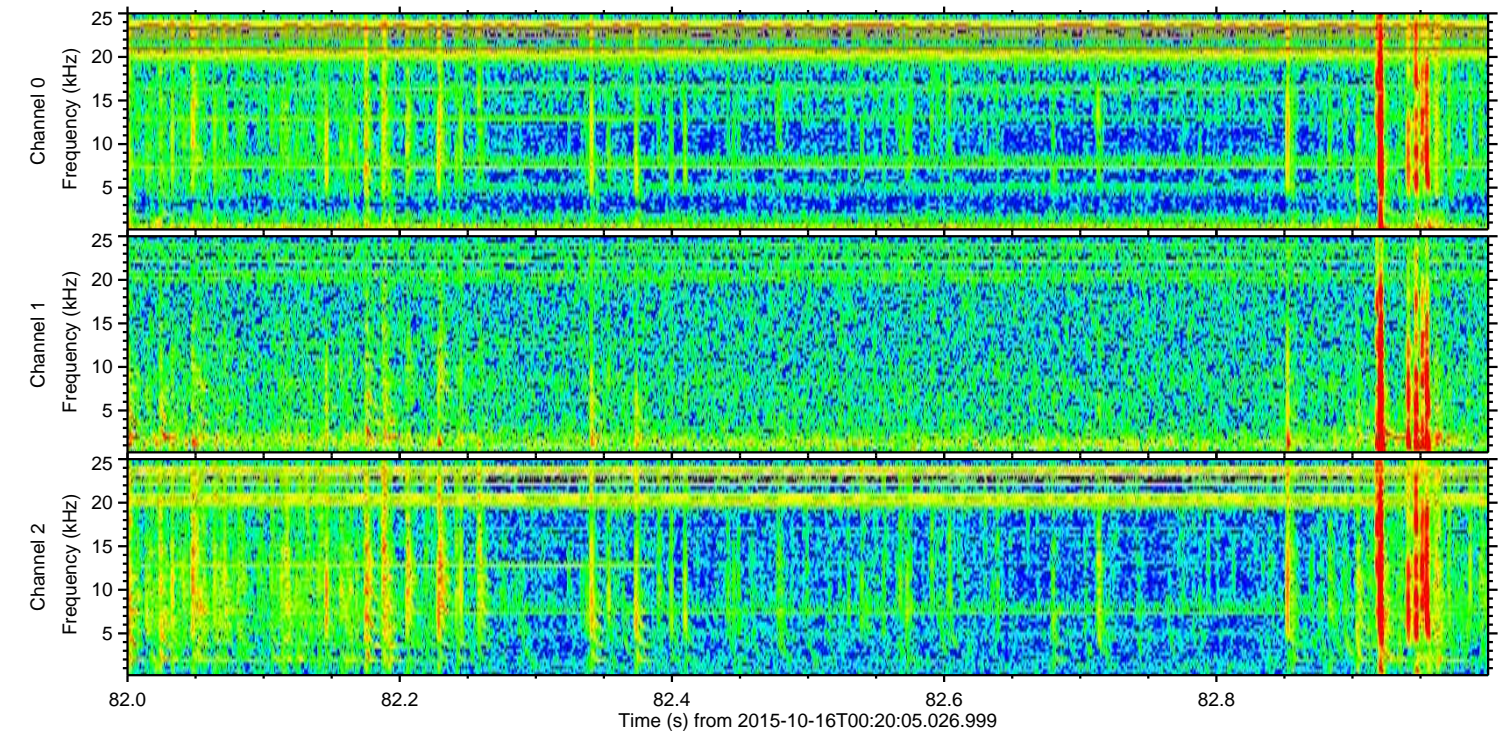
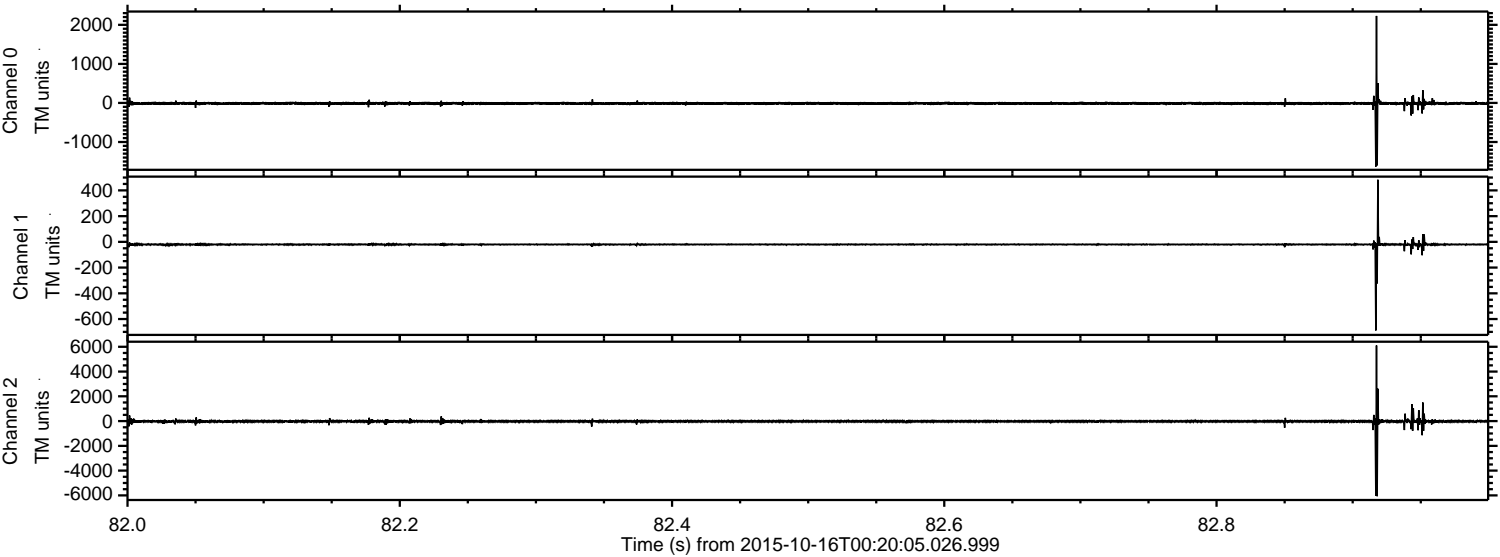

Processed Mon Oct 19 19:08:03 2015 by ELM ver.2012-10-06 from 001__elm20151016_002004__dat00.bin

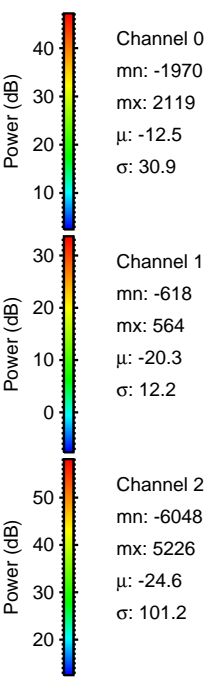
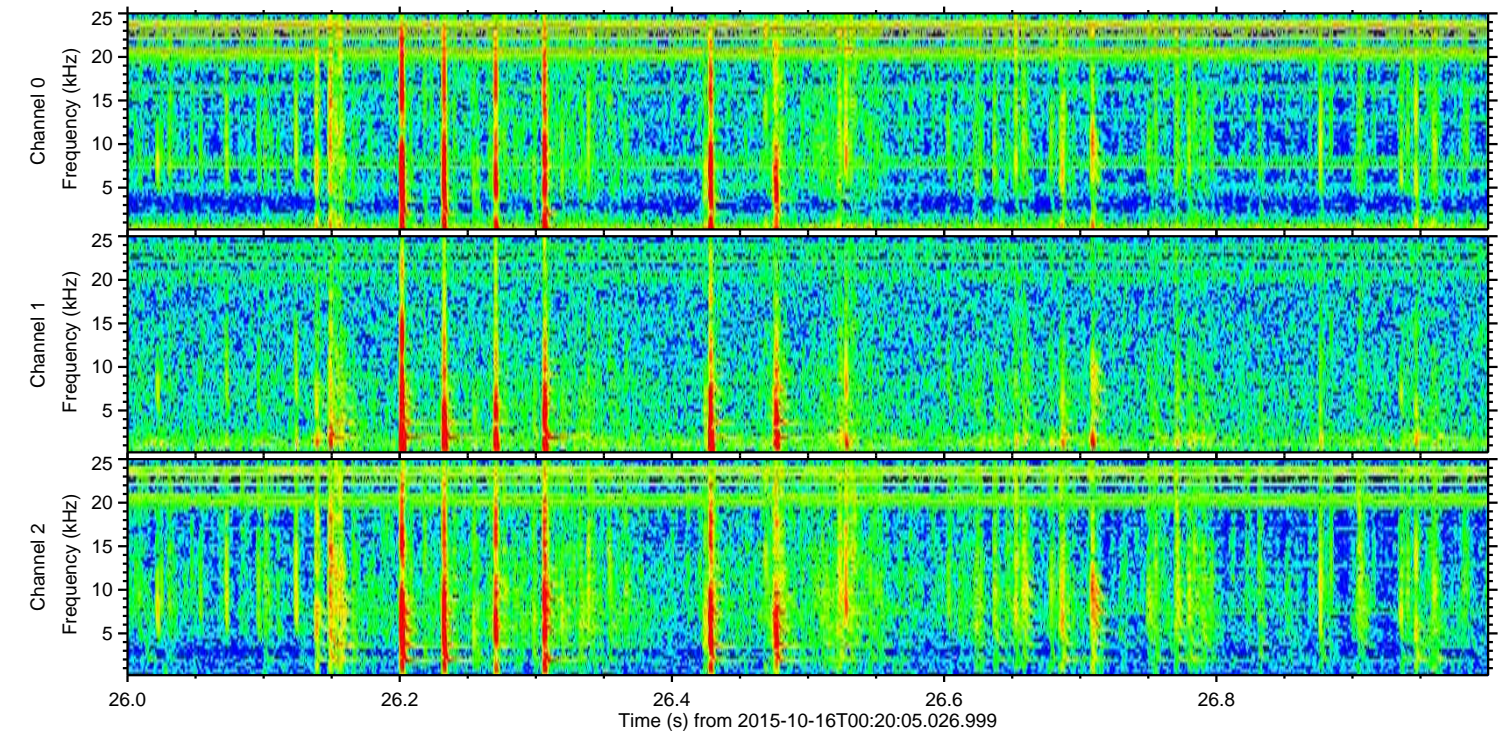
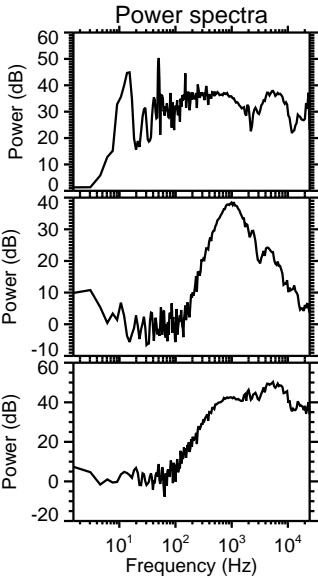
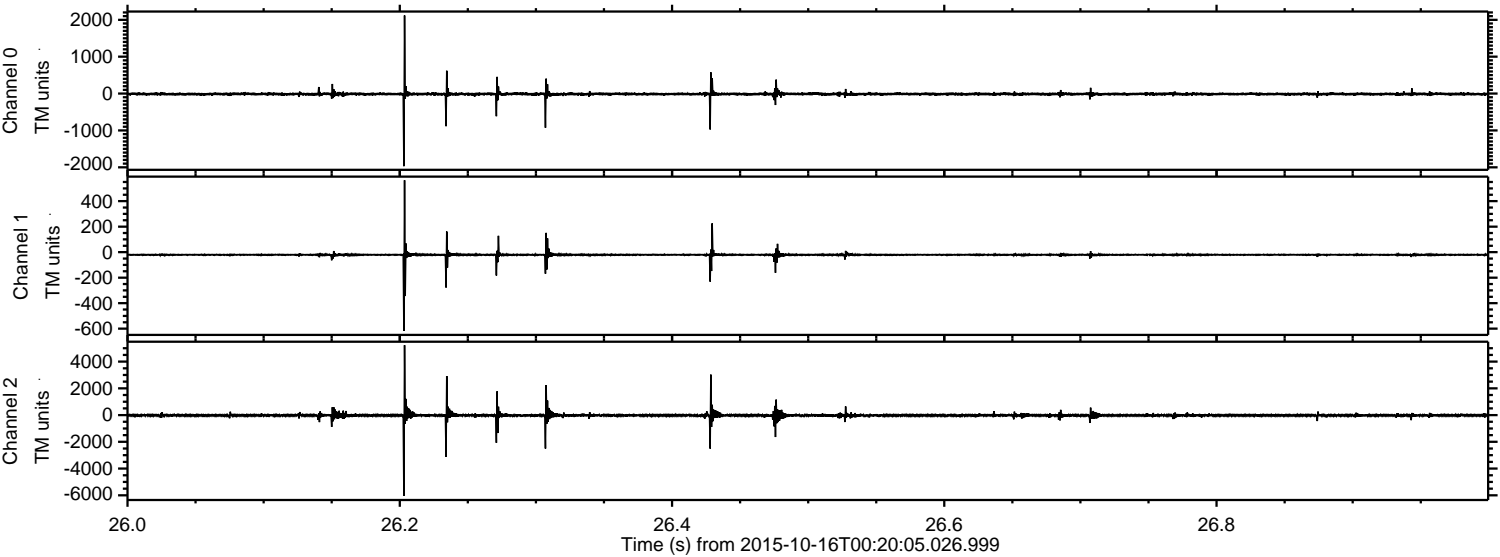

ELMAVAN 3D WAVEFORMS (Measured data sampled at 50 kHz) 51000 packets of 144 samples from 2015-10-16T00:20:05.026.999. Part 130/147

Processed Mon Oct 19 19:08:04 2015 by ELM ver.2012-10-06 from 001__elm20151016_002004__dat00.bin

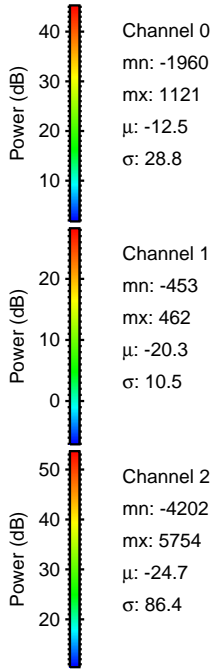
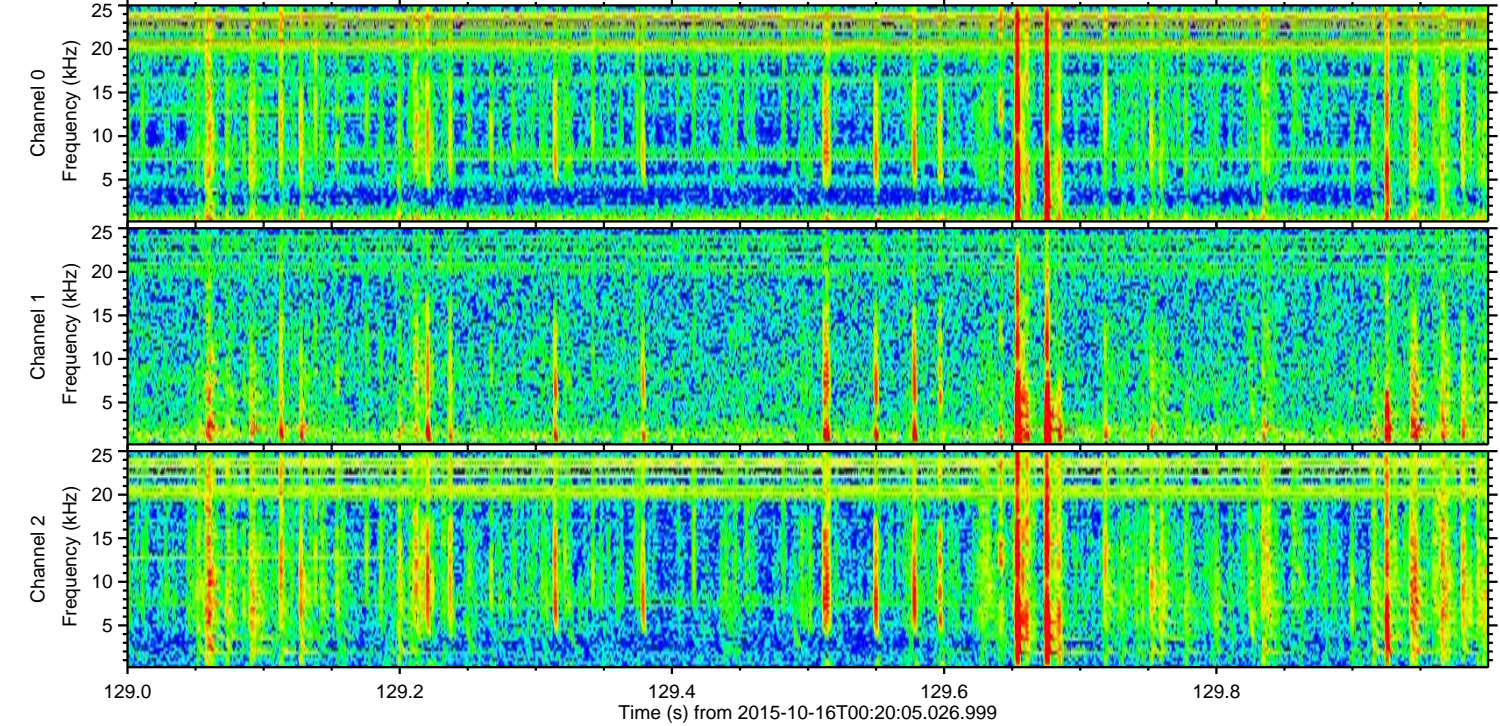
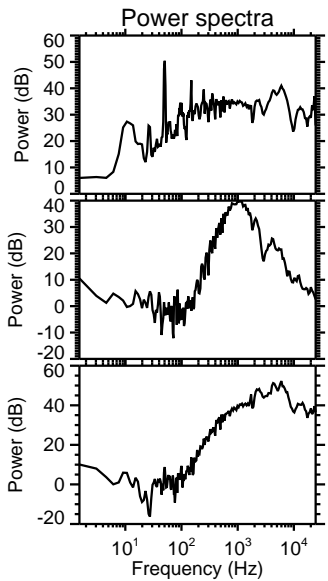
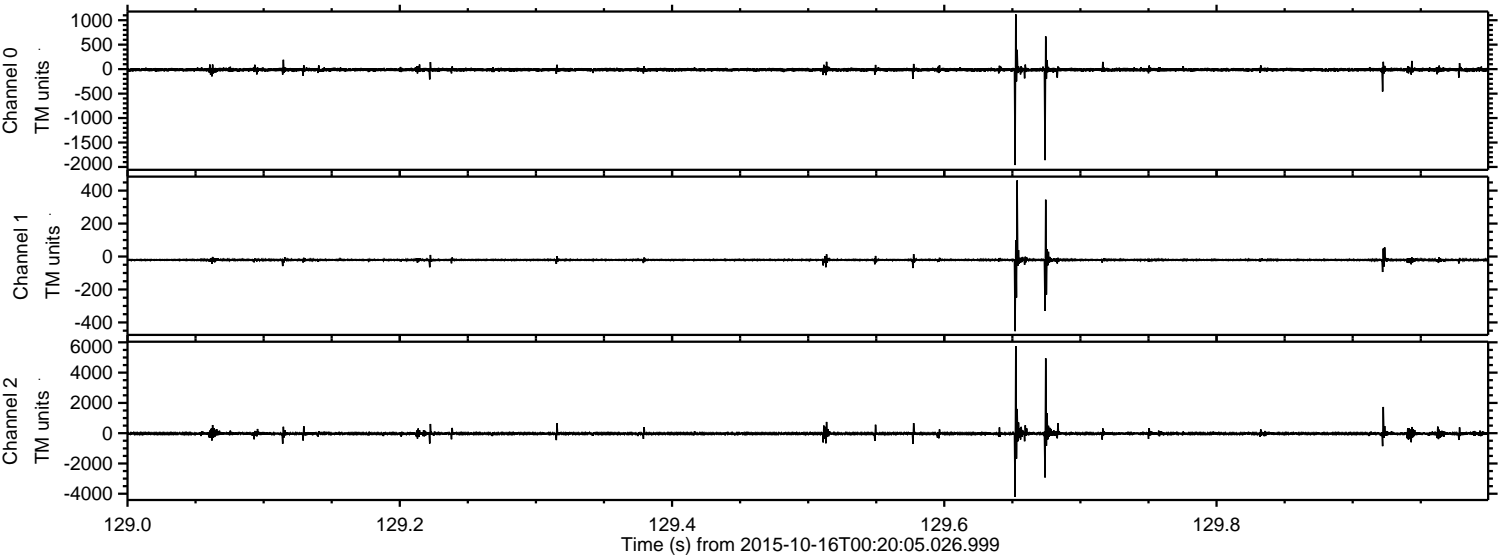

Channel 0
mn: -1960
mx: 1121
 μ : -12.5
 σ : 28.8

Channel 1
mn: -453
mx: 462
 μ : -20.3
 σ : 10.5

Channel 2
mn: -4202
mx: 5754
 μ : -24.7
 σ : 86.4

ELMAVAN 3D WAVEFORMS (Measured data sampled at 50 kHz) 51000 packets of 144 samples from 2015-10-16T00:20:05.026.999. Part 16/147

Processed Mon Oct 19 19:08:05 2015 by ELM ver.2012-10-06 from 001__elm20151016_002004__dat00.bin

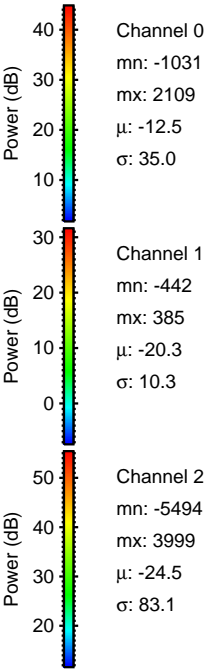
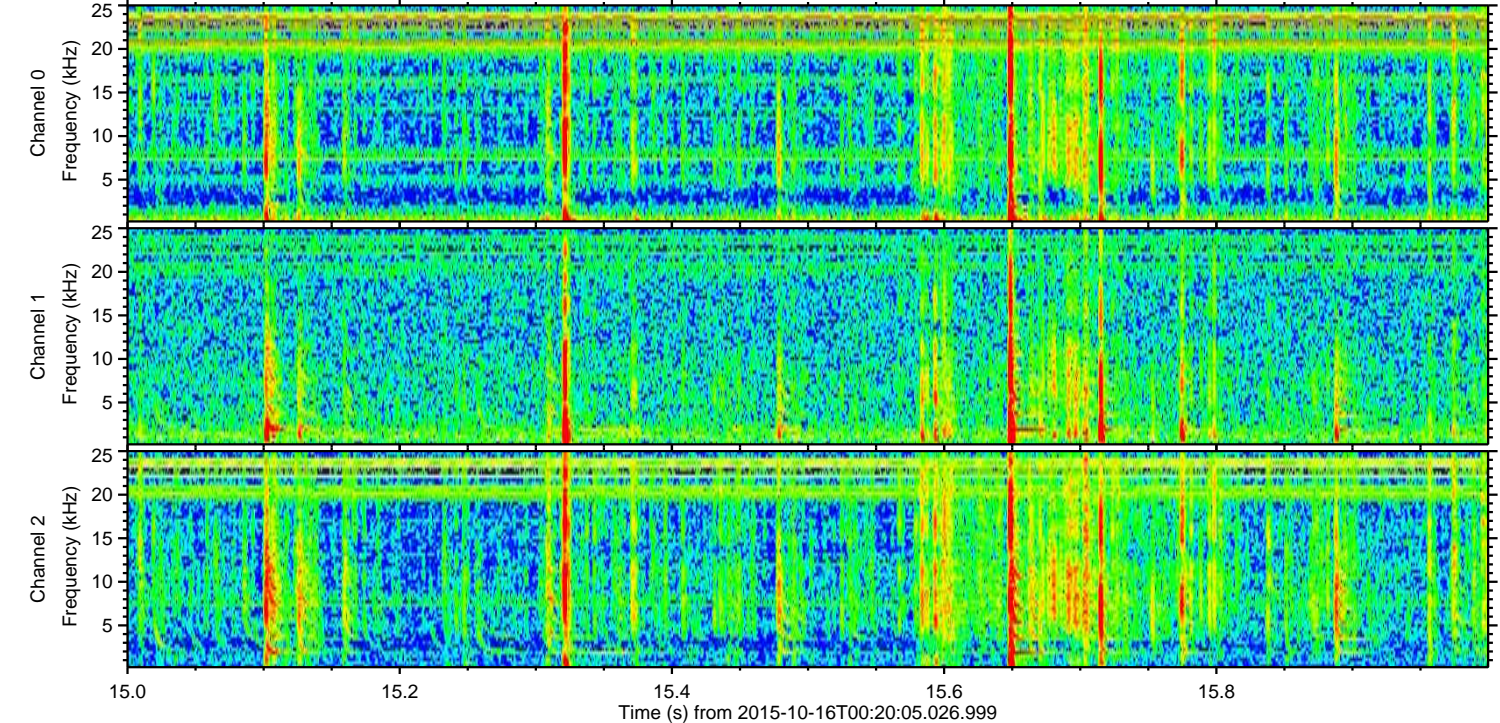
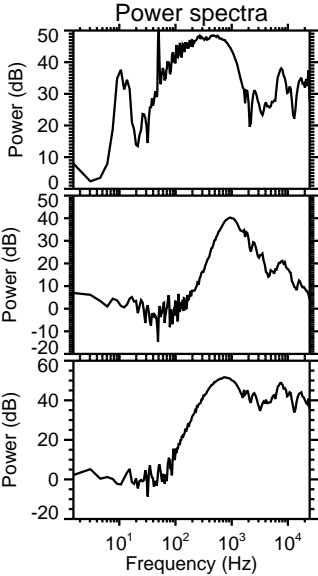
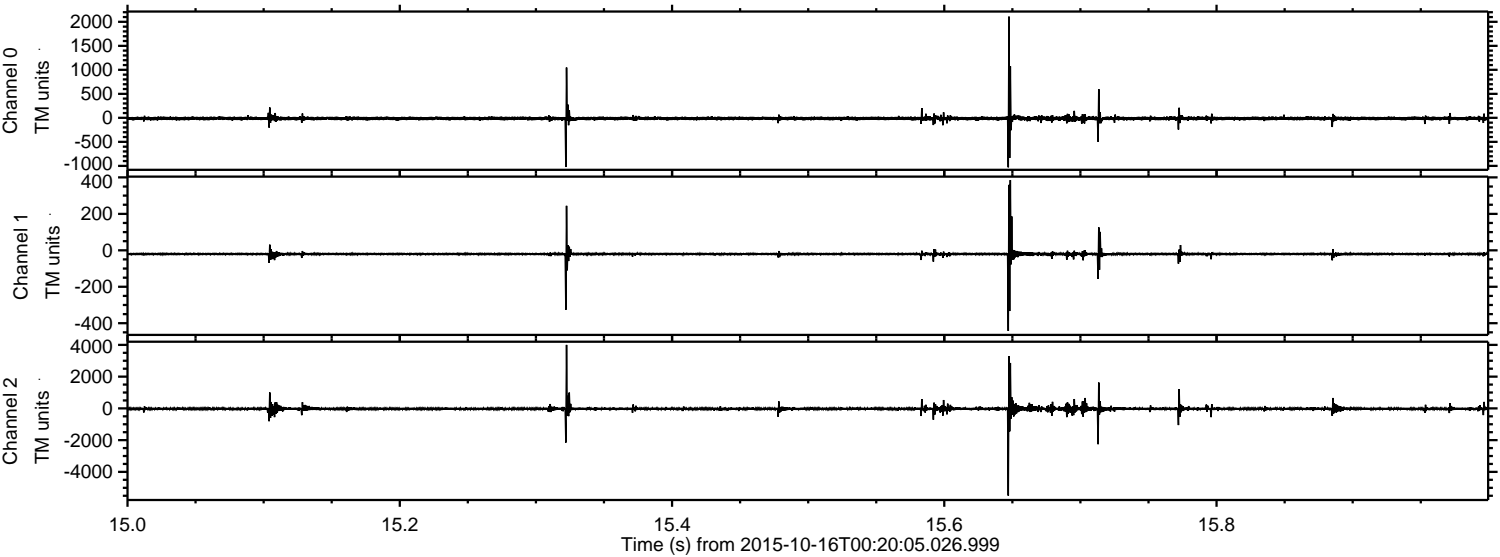

Processed Mon Oct 19 19:08:06 2015 by ELM ver.2012-10-06 from 001__elm20151016_002004__dat00.bin

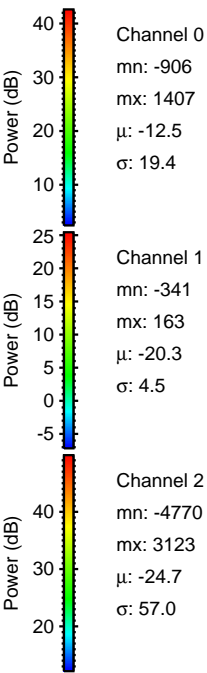
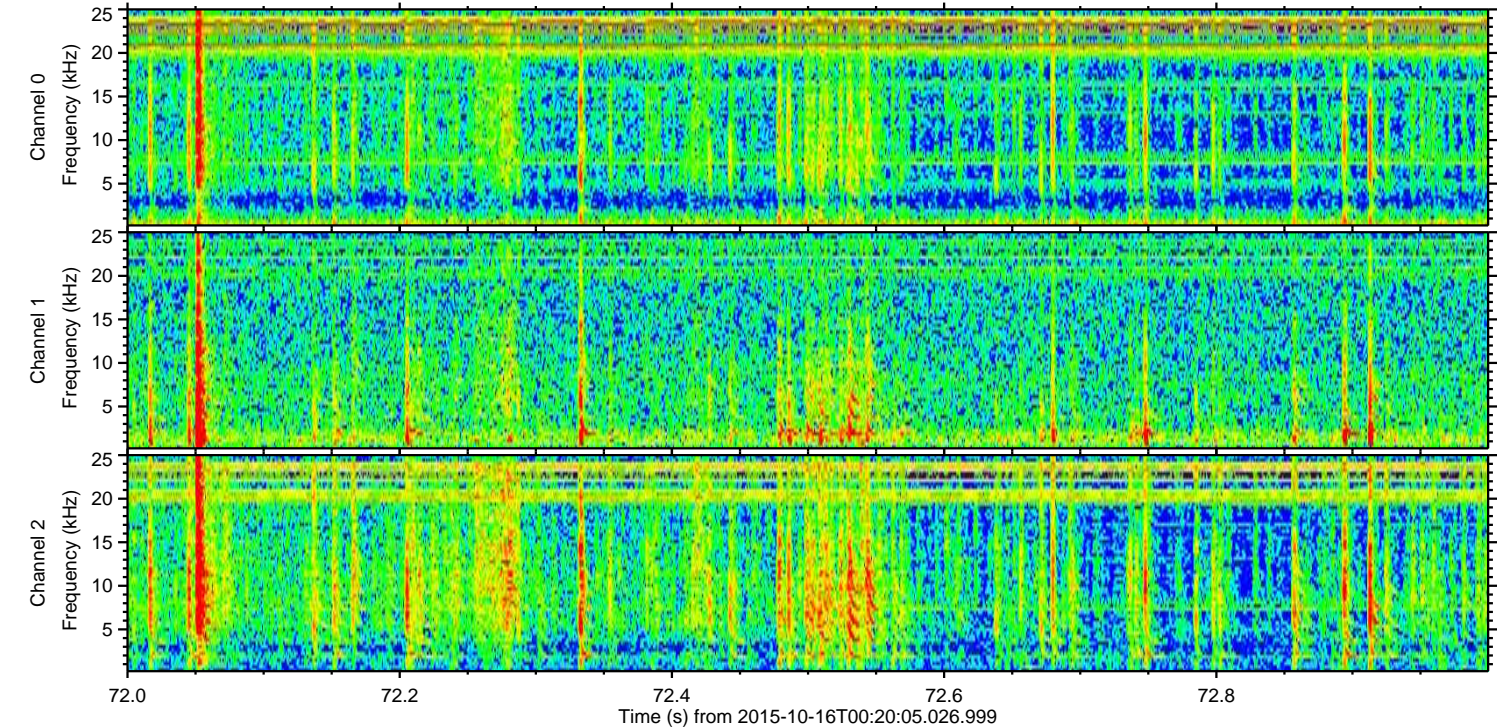
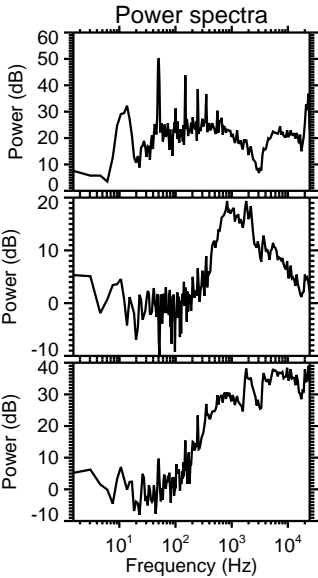
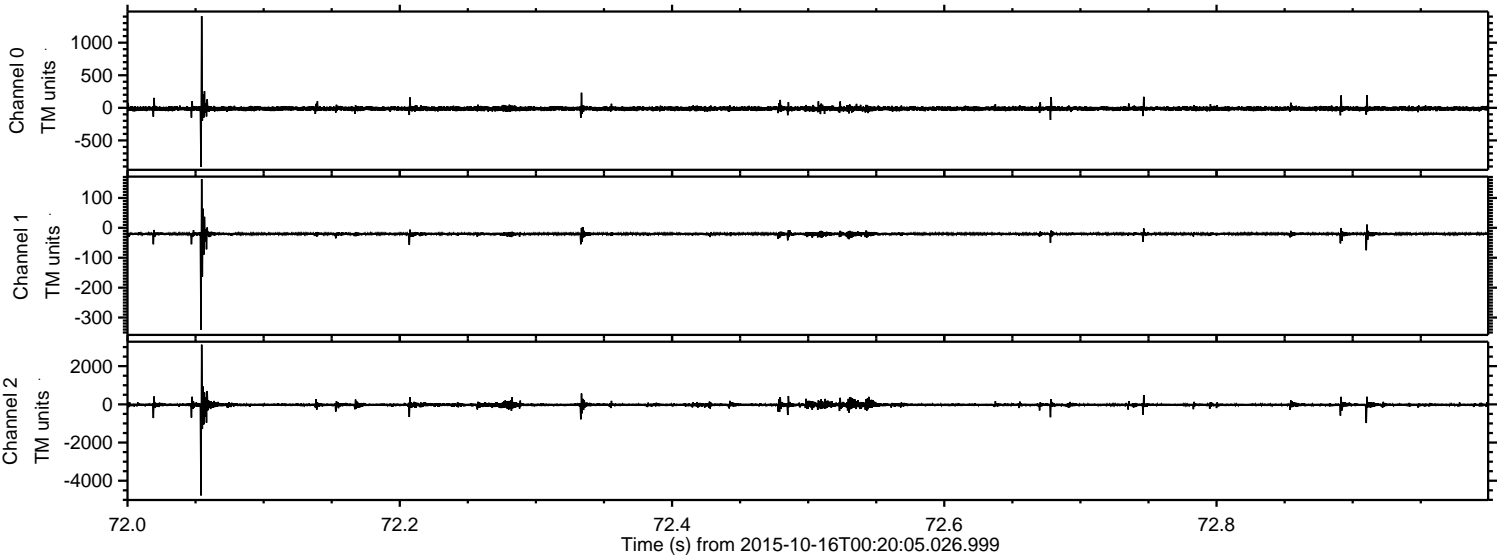

Processed Mon Oct 19 19:08:07 2015 by ELM ver.2012-10-06 from 001__elm20151016_002004__dat00.bin

