

# ELMAVAN 3D WAVEFORMS (Measured data sampled at 50 kHz) 51000 packets of 144 samples from 2015-10-14T23:14:04.098.000.

Processed Mon Oct 19 12:21:53 2015 by ELM ver.2012-10-06 from 001\_\_elm20151014\_231403\_\_dat00.bin

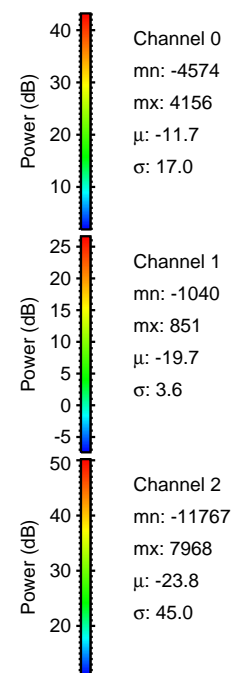

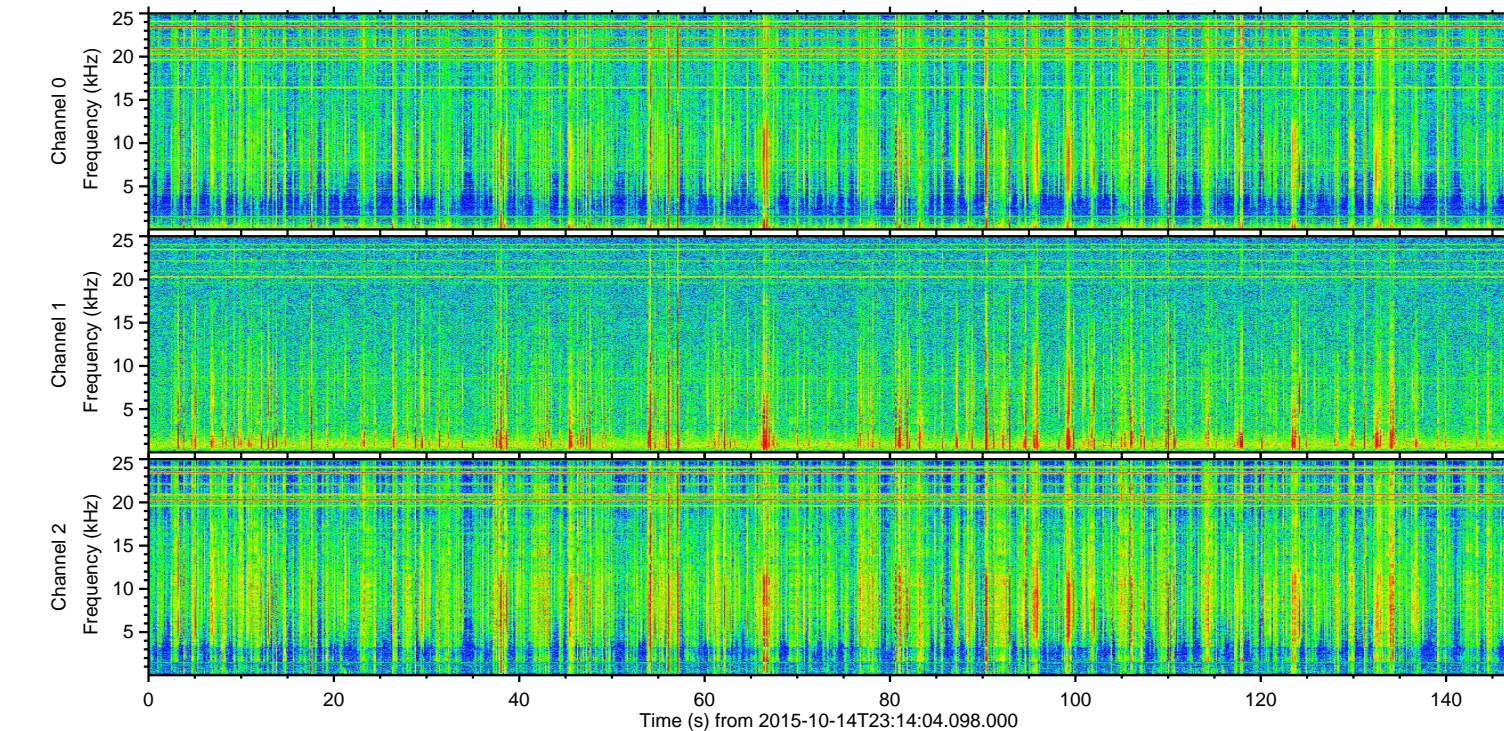
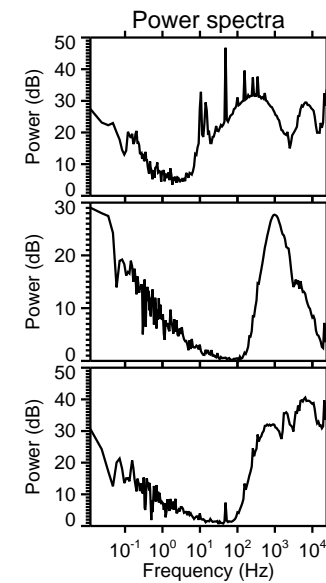
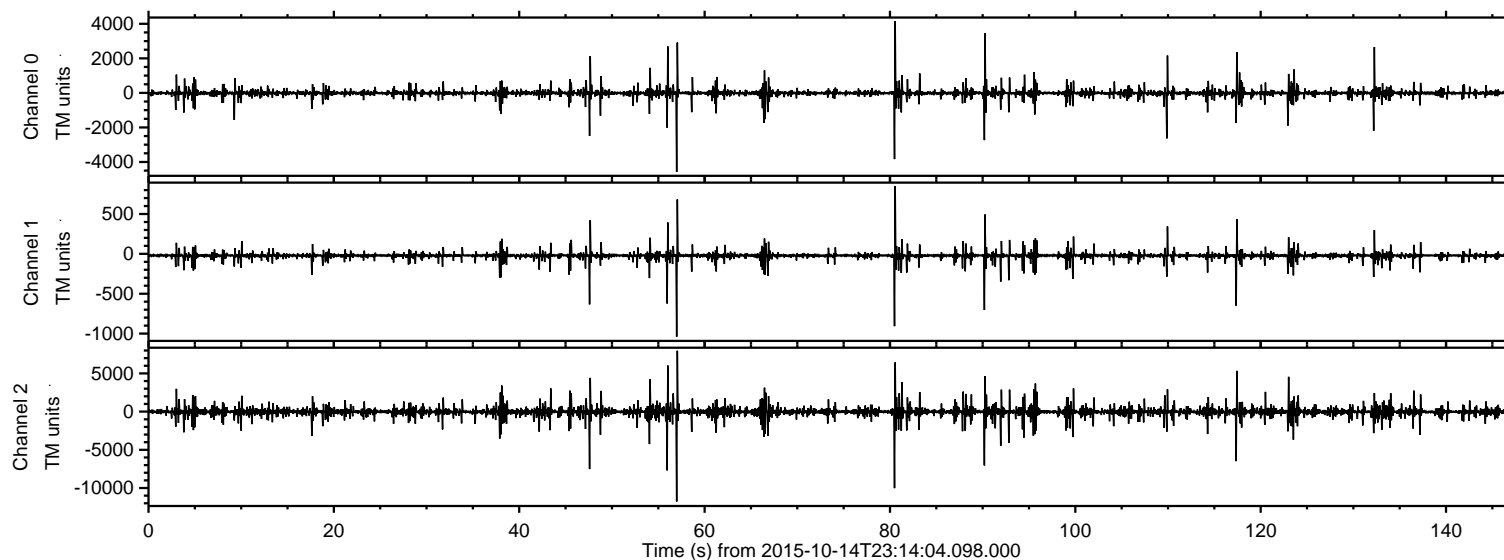

Processed Mon Oct 19 12:22:10 2015 by ELM ver.2012-10-06 from 001\_\_elm20151014\_231403\_\_dat00.bin

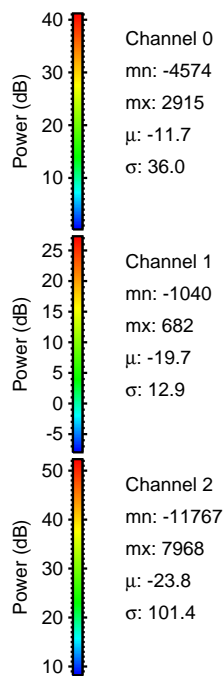
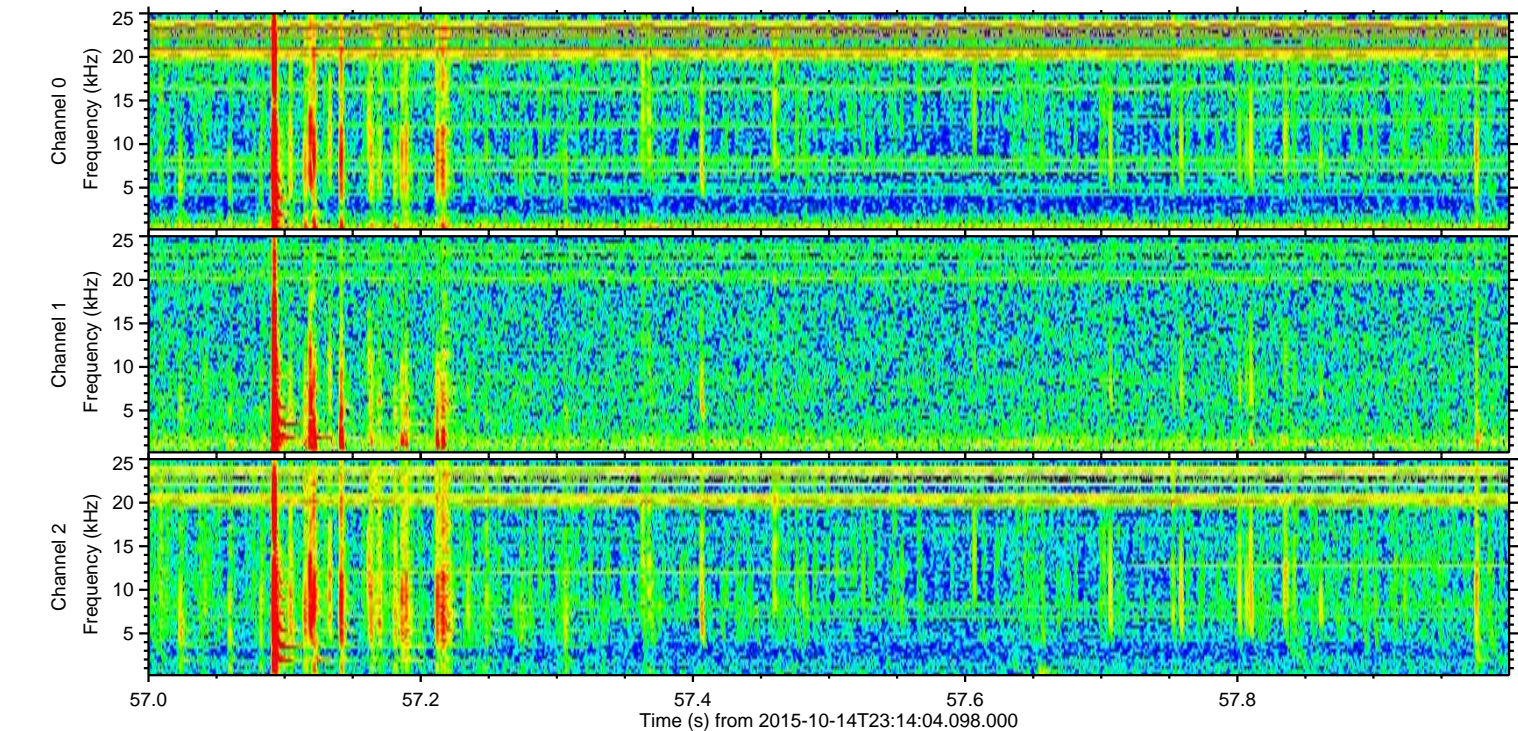
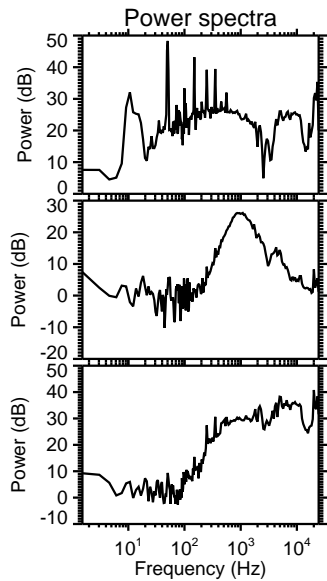
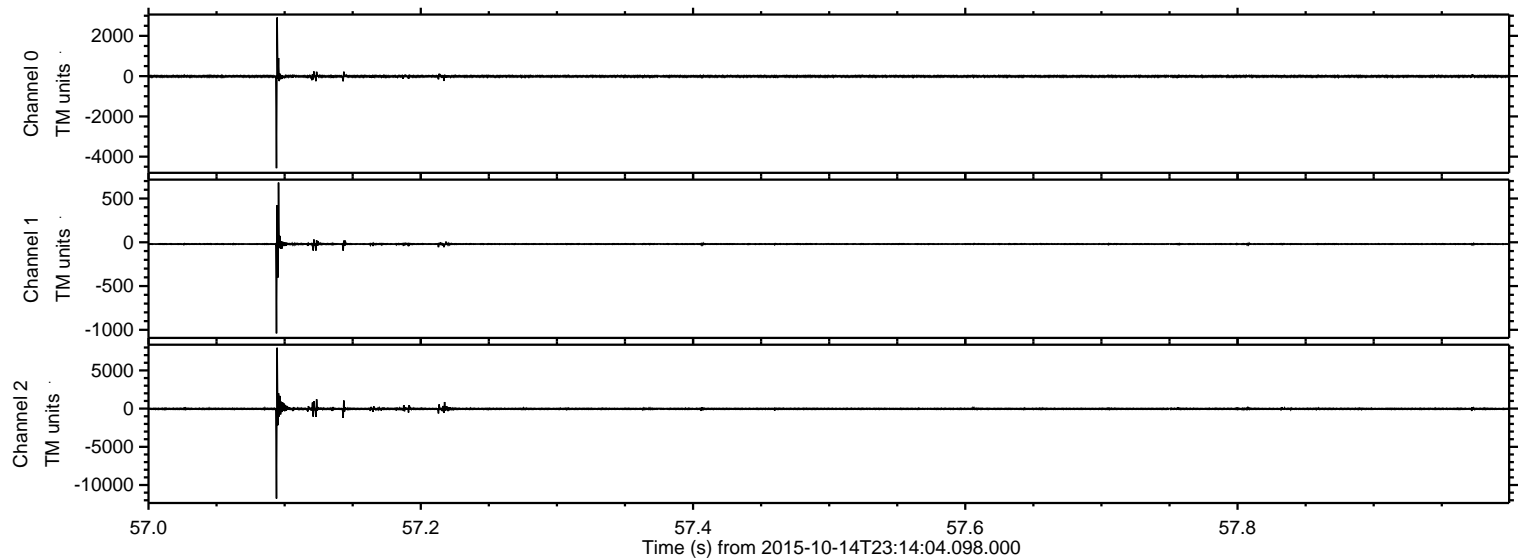



ELMAVAN 3D WAVEFORMS (Measured data sampled at 50 kHz) 51000 packets of 144 samples from 2015-10-14T23:14:04.098.000. Part 81/147

Processed Mon Oct 19 12:22:11 2015 by ELM ver.2012-10-06 from 001\_\_elm20151014\_231403\_\_dat00.bin

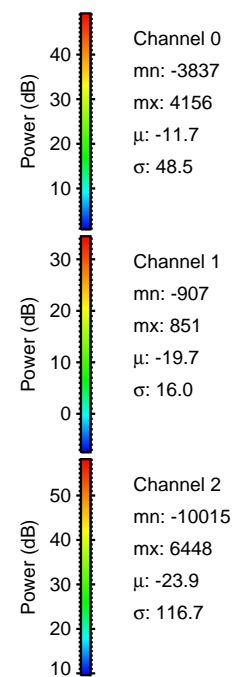
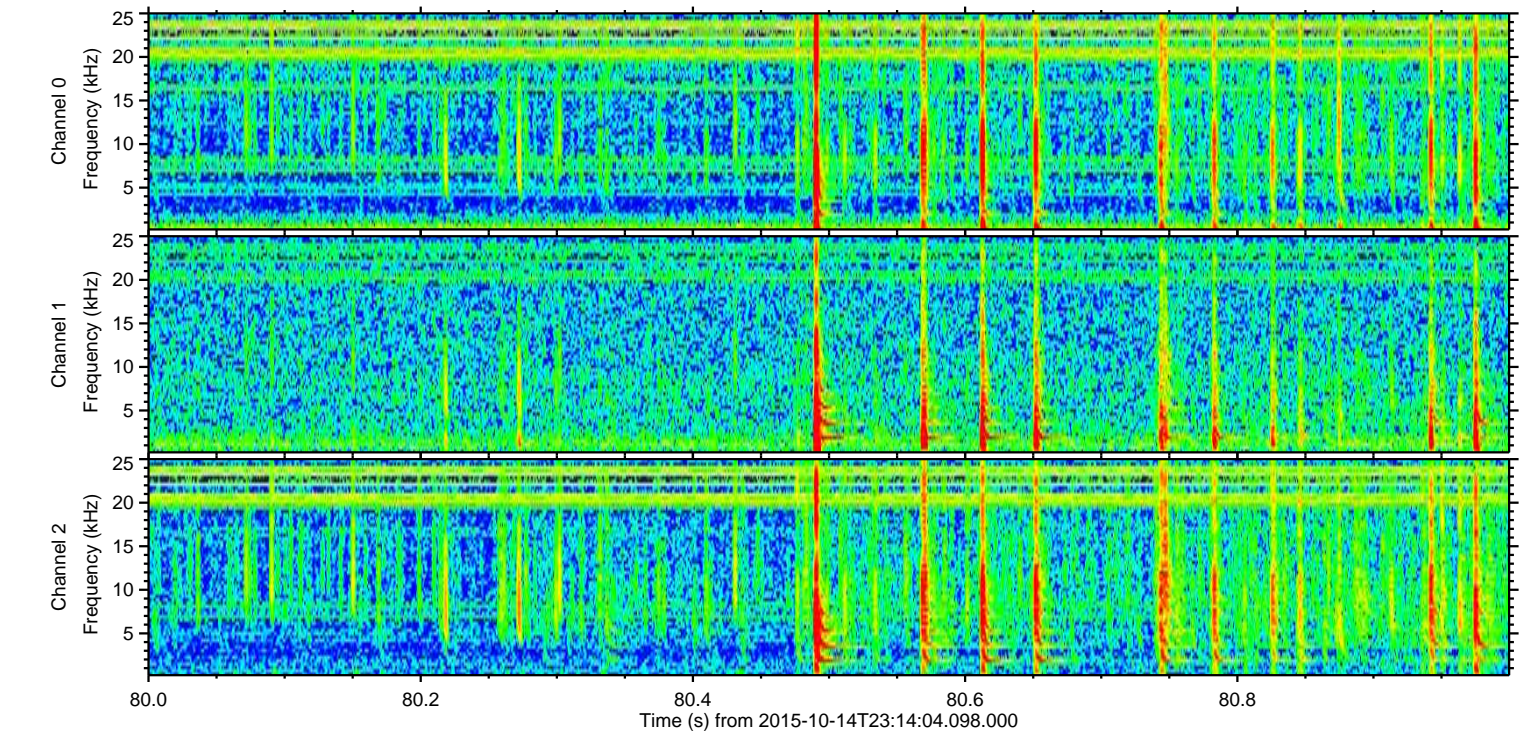
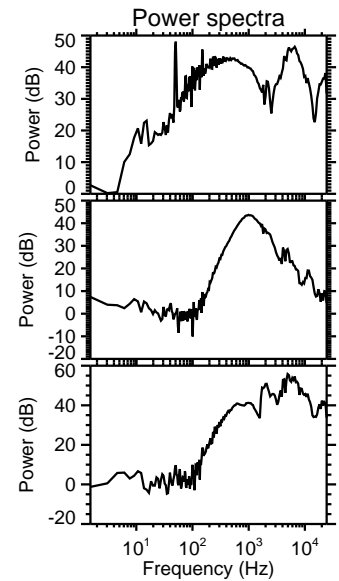
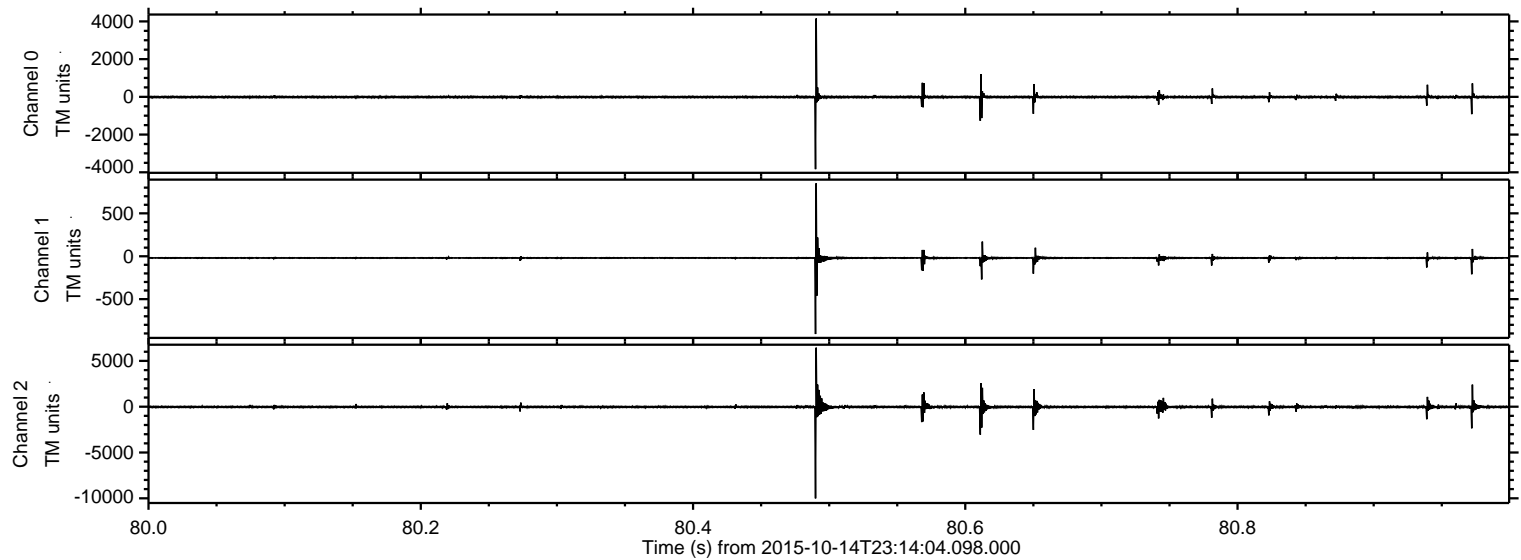



Processed Mon Oct 19 12:22:12 2015 by ELM ver.2012-10-06 from 001\_\_elm20151014\_231403\_\_dat00.bin

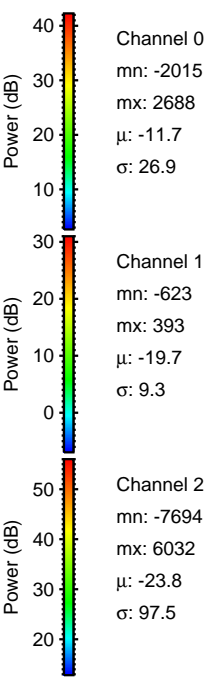
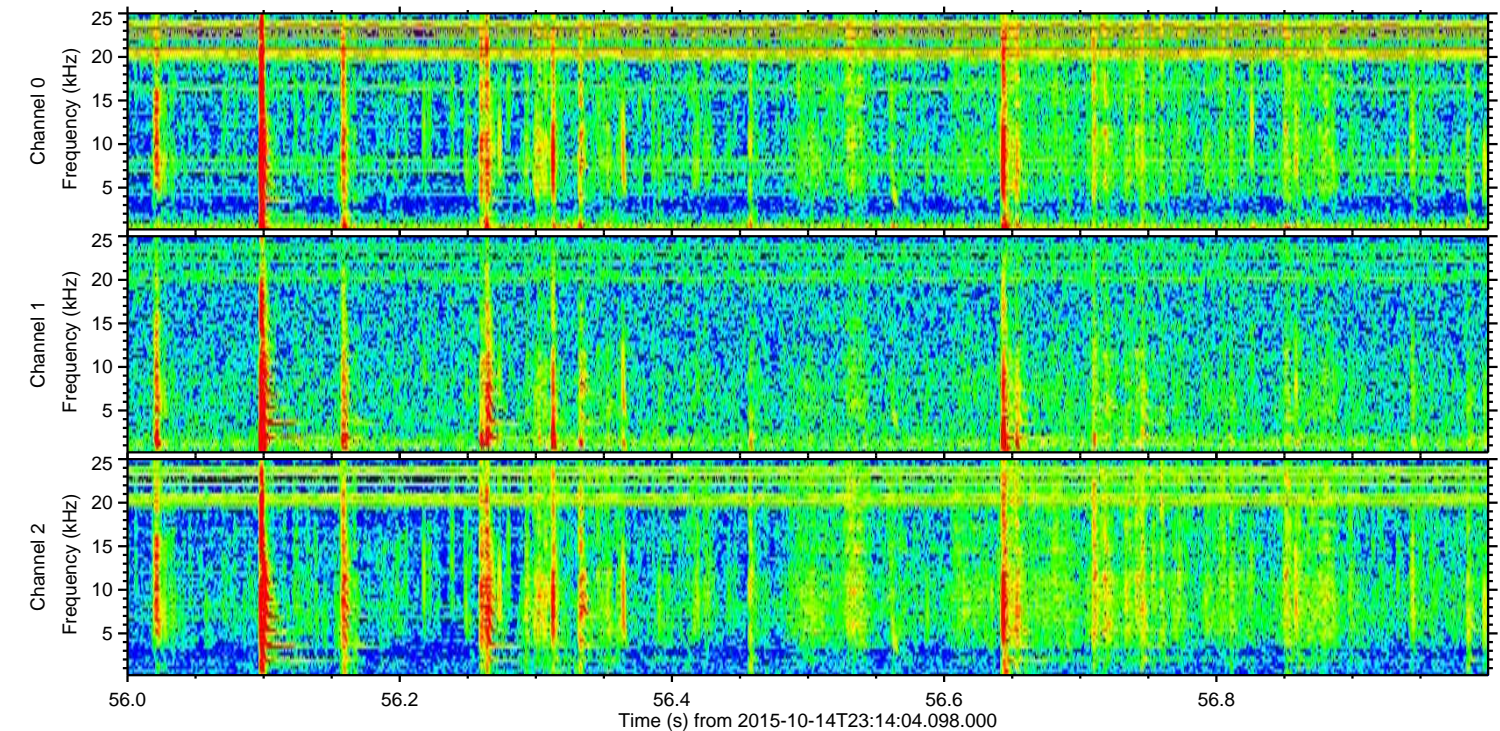
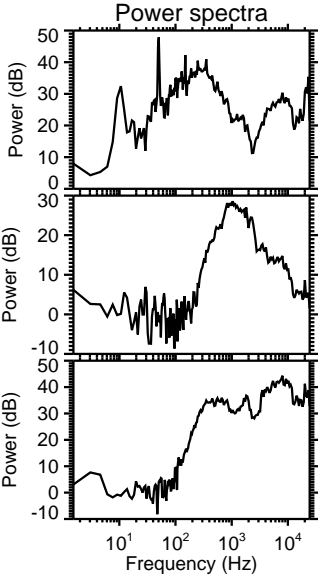
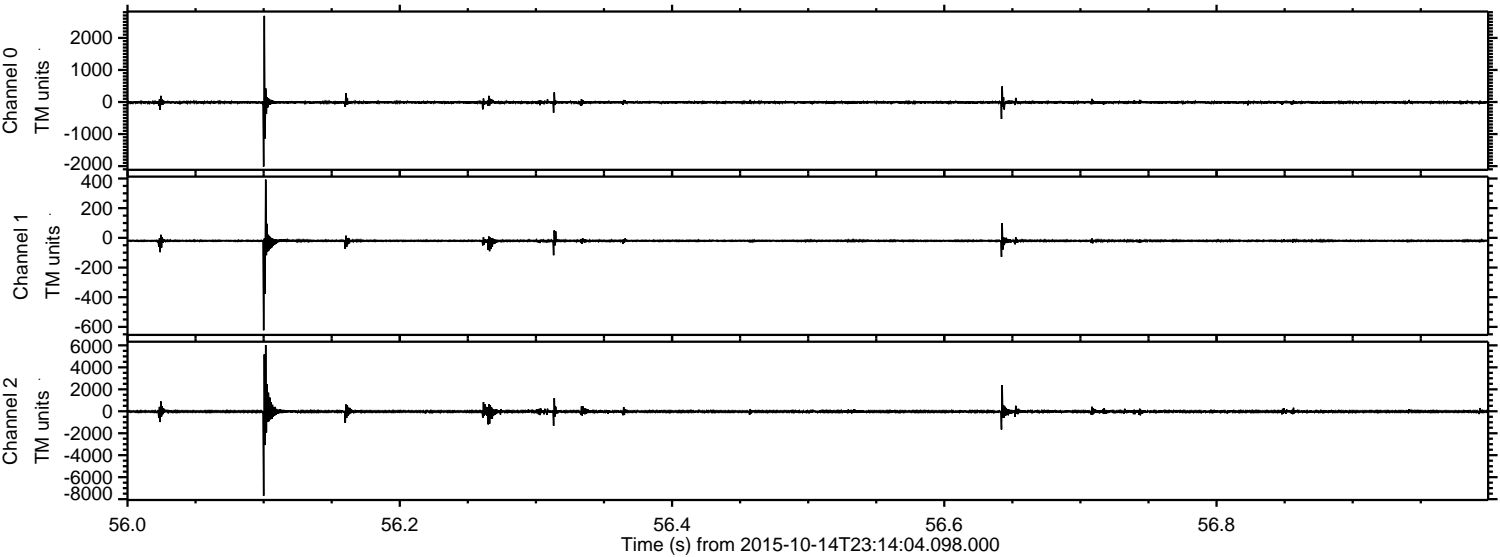



Processed Mon Oct 19 12:22:13 2015 by ELM ver.2012-10-06 from 001\_\_elm20151014\_231403\_\_dat00.bin

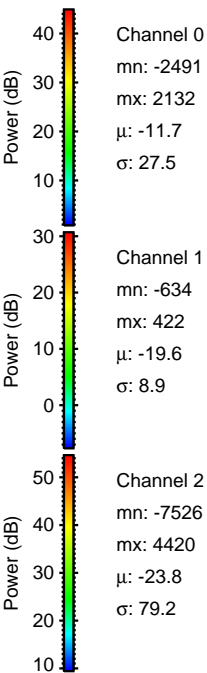
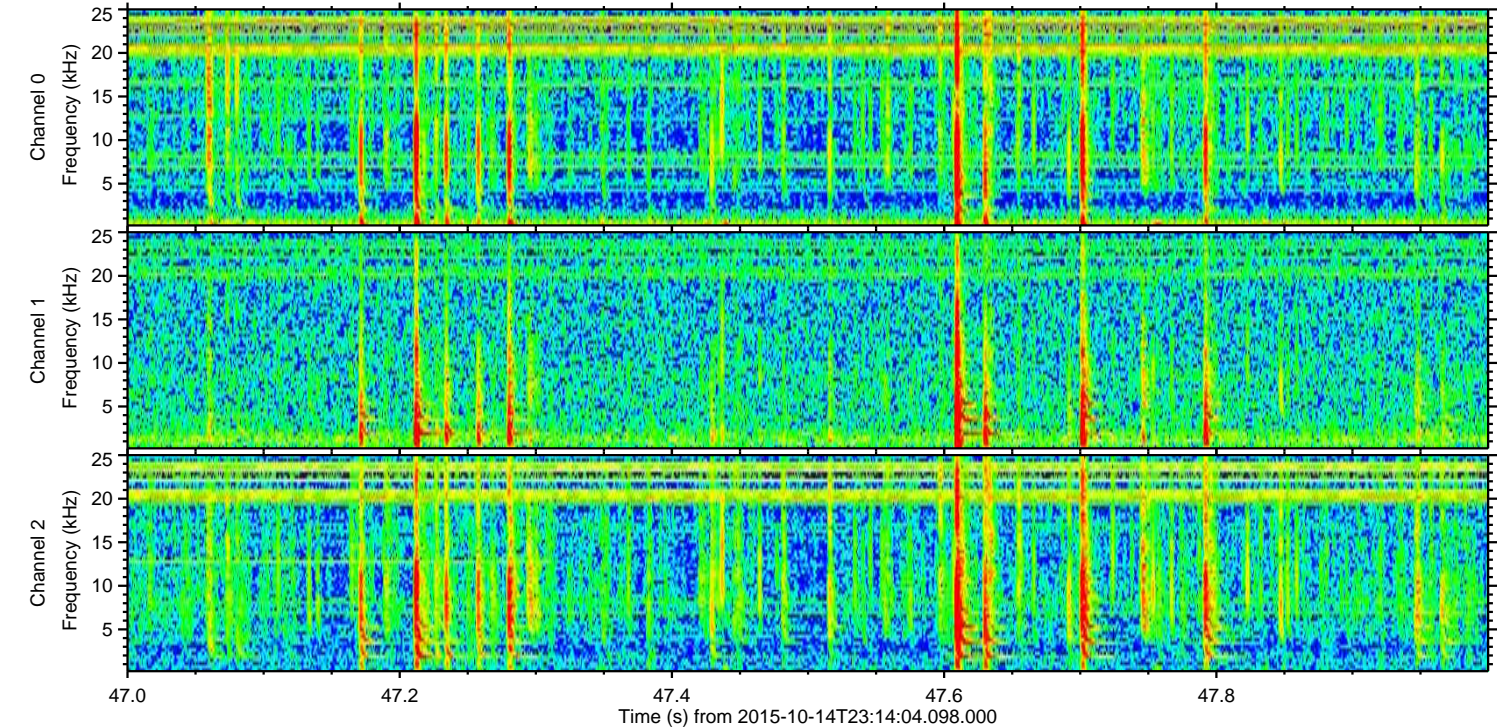
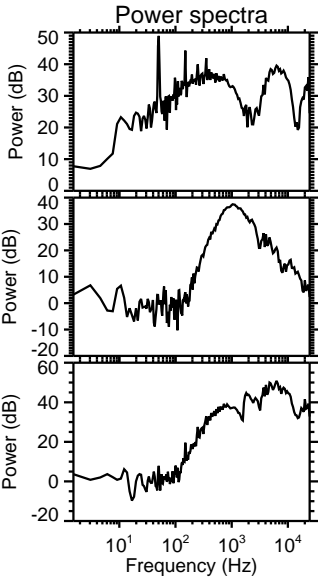
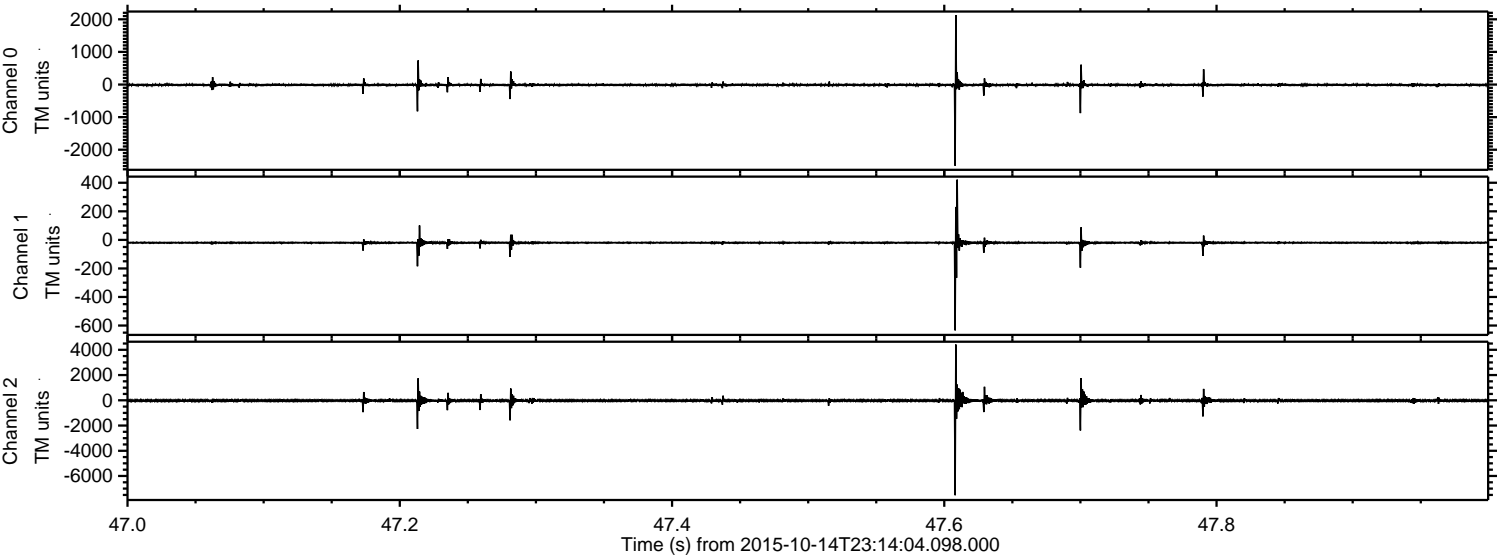



Processed Mon Oct 19 12:22:14 2015 by ELM ver.2012-10-06 from 001\_\_elm20151014\_231403\_\_dat00.bin

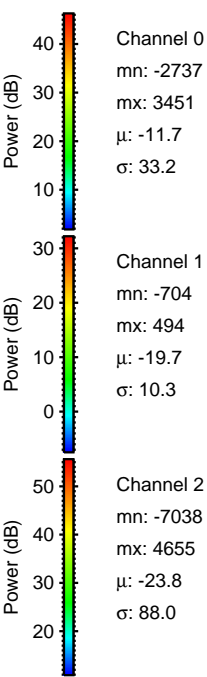
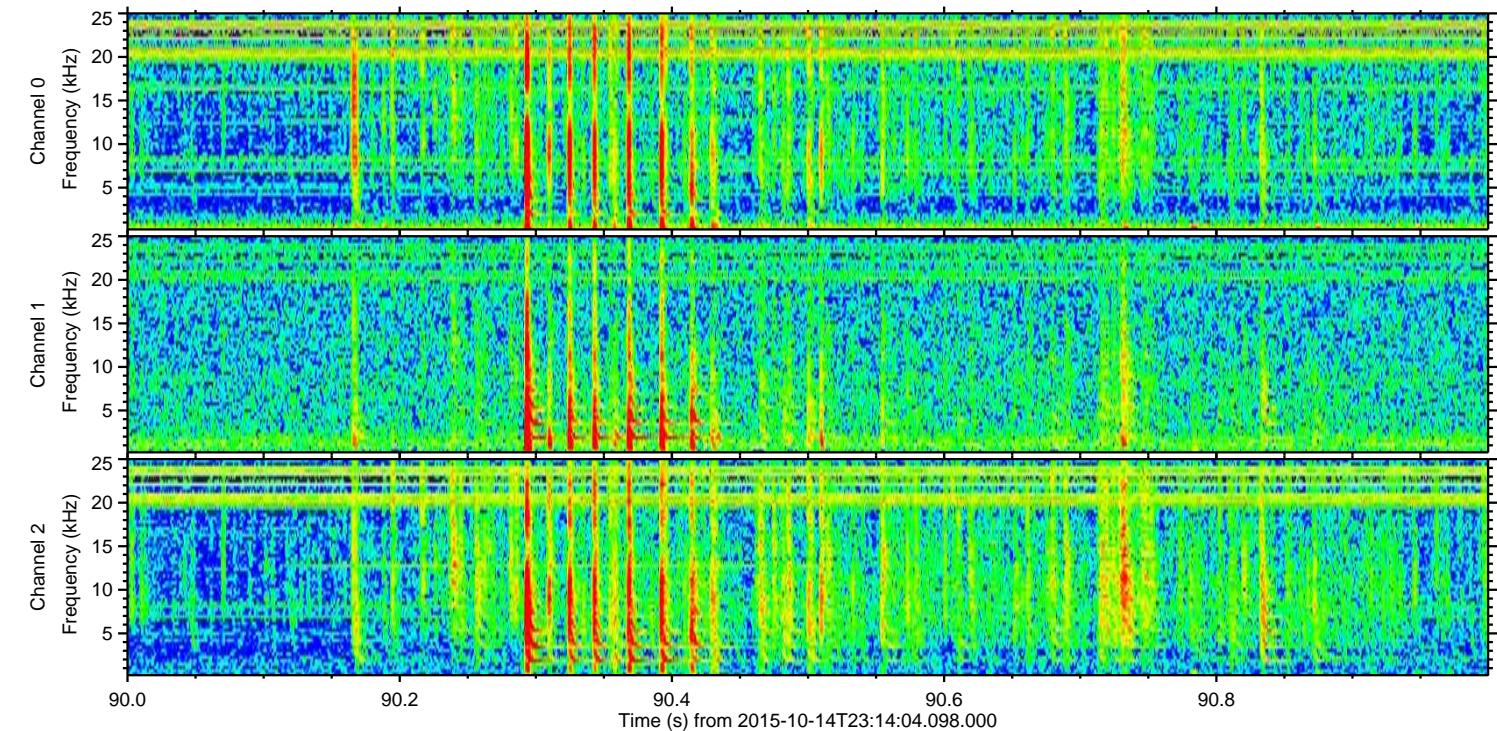
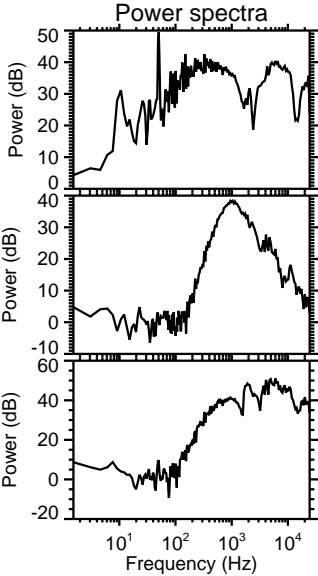
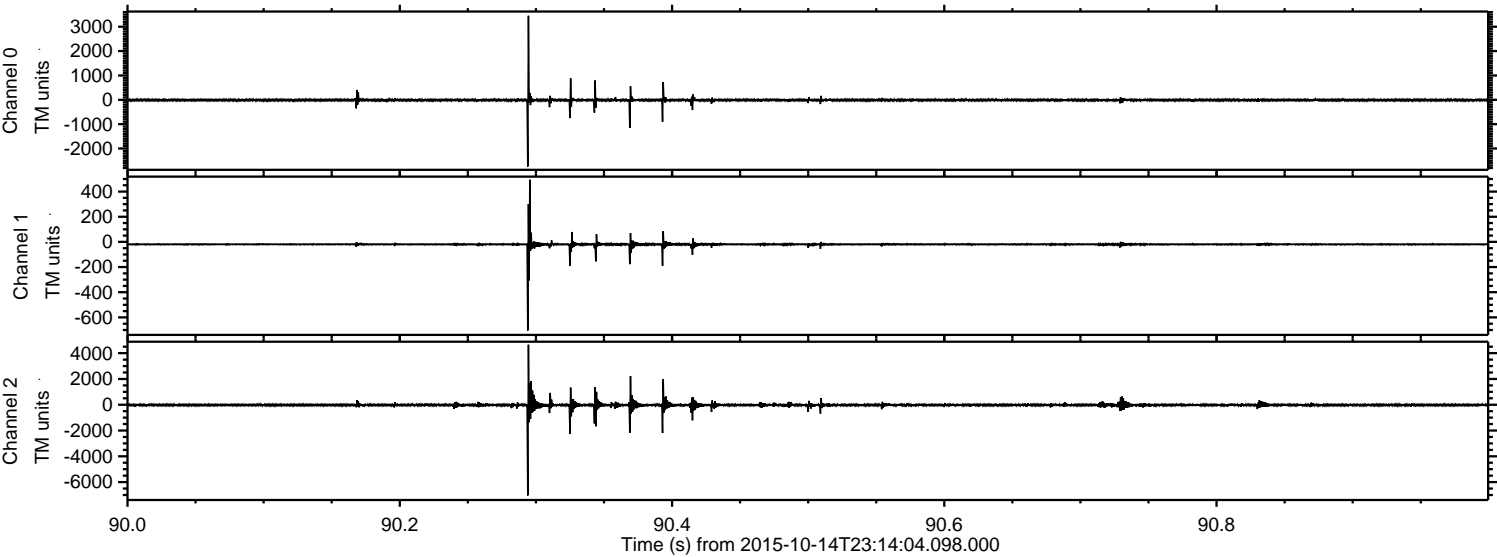



ELMAVAN 3D WAVEFORMS (Measured data sampled at 50 kHz) 51000 packets of 144 samples from 2015-10-14T23:14:04.098.000. Part 118/147

Processed Mon Oct 19 12:22:15 2015 by ELM ver.2012-10-06 from 001\_\_elm20151014\_231403\_\_dat00.bin

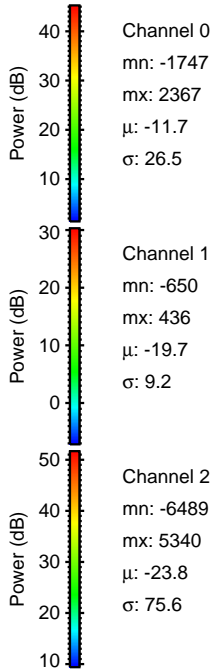
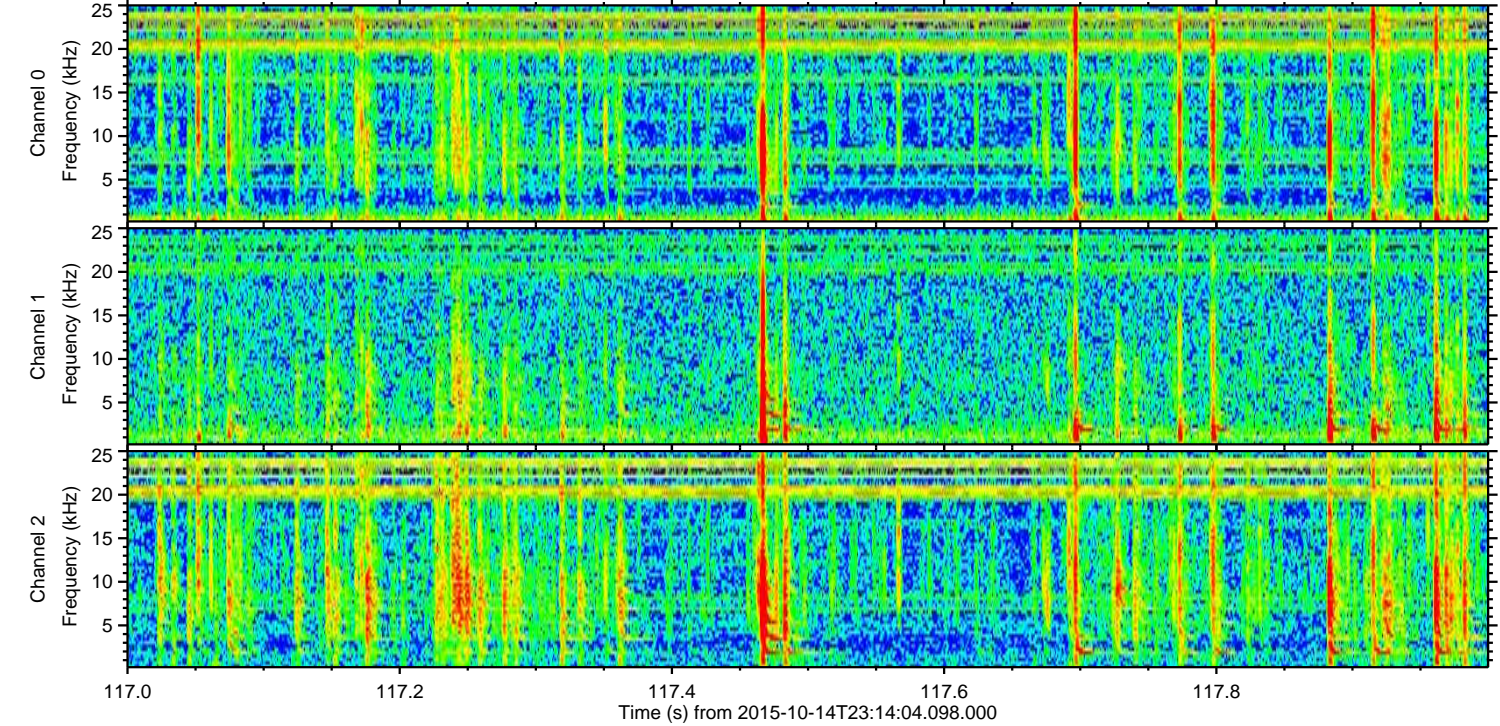
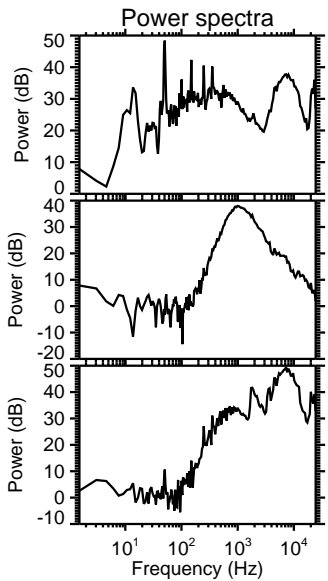
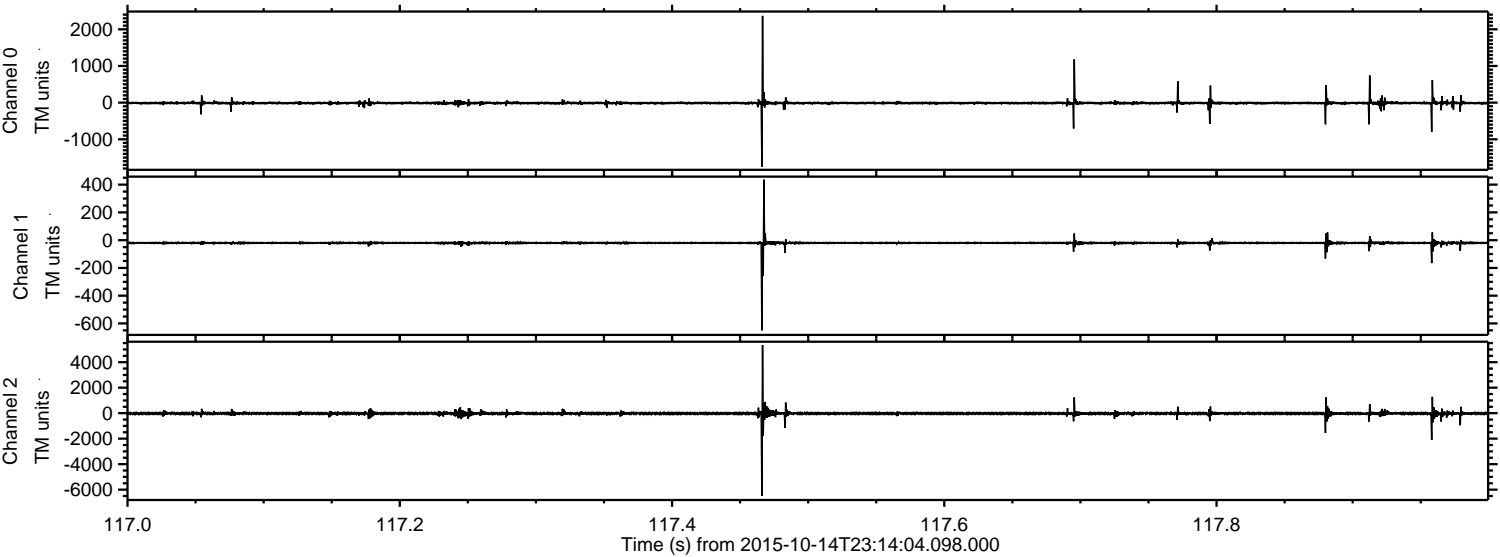



ELMAVAN 3D WAVEFORMS (Measured data sampled at 50 kHz) 51000 packets of 144 samples from 2015-10-14T23:14:04.098.000. Part 124/147

Processed Mon Oct 19 12:22:16 2015 by ELM ver.2012-10-06 from 001\_\_elm20151014\_231403\_\_dat00.bin

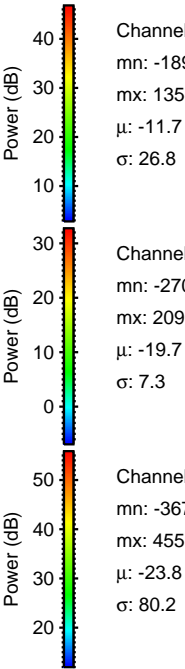
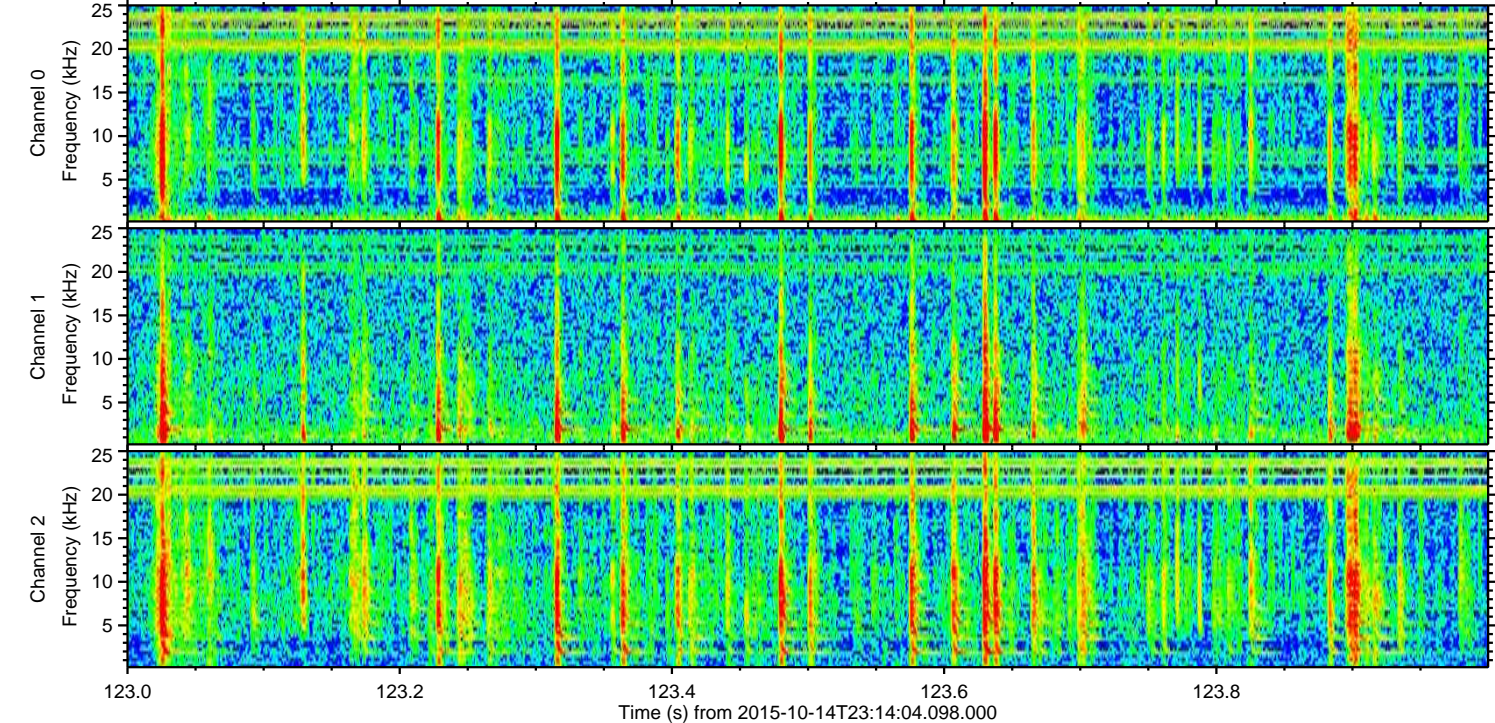
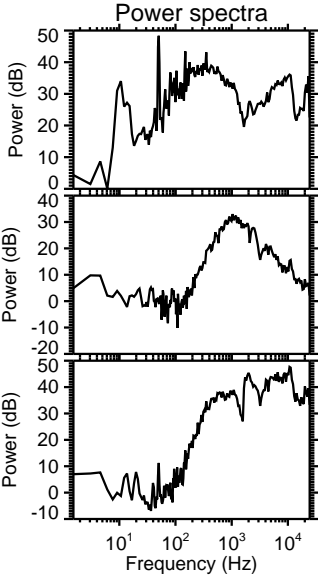
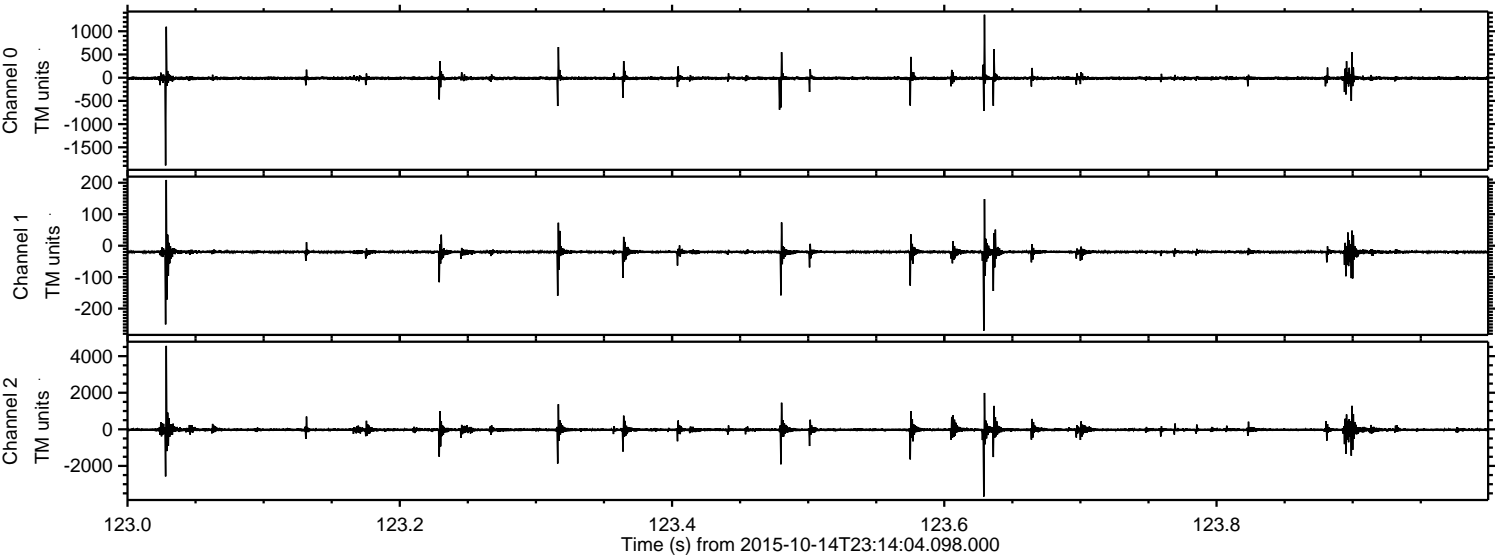

Channel 0  
mn: -1891  
mx: 1358  
 $\mu$ : -11.7  
 $\sigma$ : 26.8

Channel 1  
mn: -270  
mx: 209  
 $\mu$ : -19.7  
 $\sigma$ : 7.3

Channel 2  
mn: -3679  
mx: 4559  
 $\mu$ : -23.8  
 $\sigma$ : 80.2



Processed Mon Oct 19 12:22:17 2015 by ELM ver.2012-10-06 from 001\_\_elm20151014\_231403\_\_dat00.bin

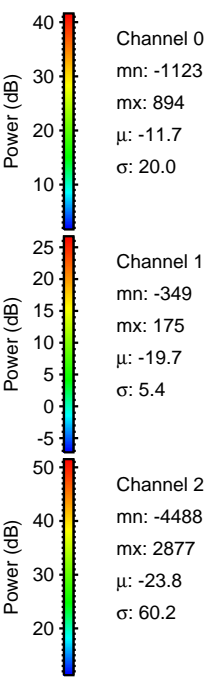
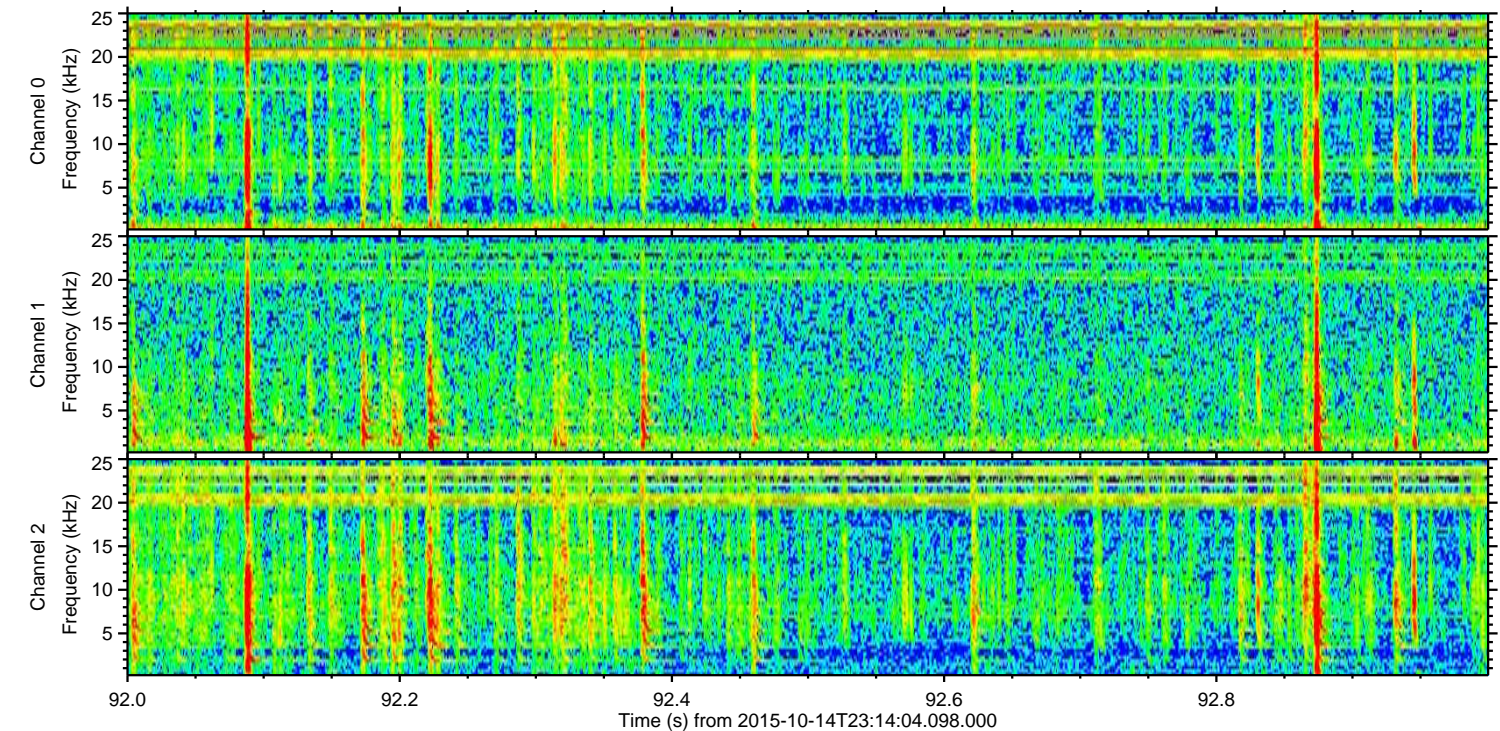
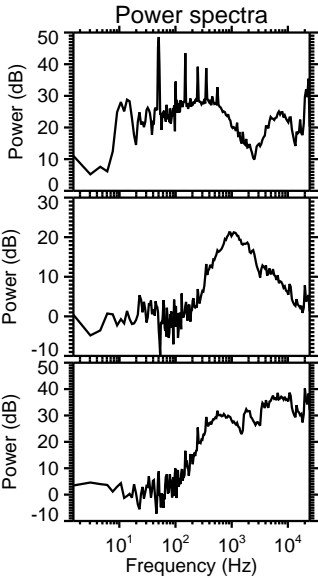
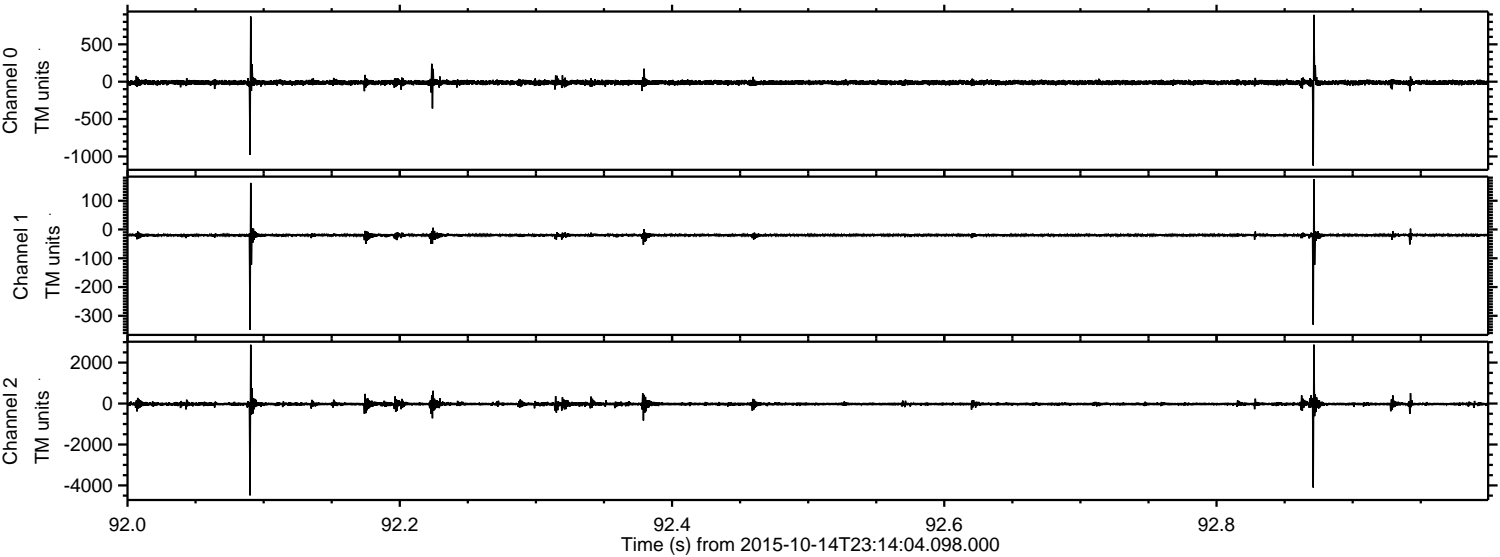



Processed Mon Oct 19 12:22:18 2015 by ELM ver.2012-10-06 from 001\_\_elm20151014\_231403\_\_dat00.bin

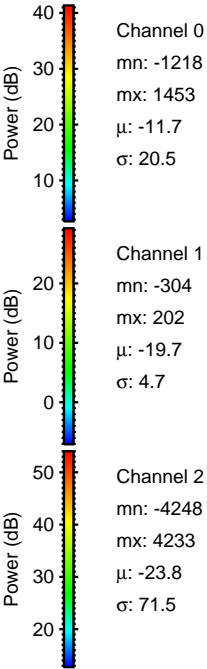
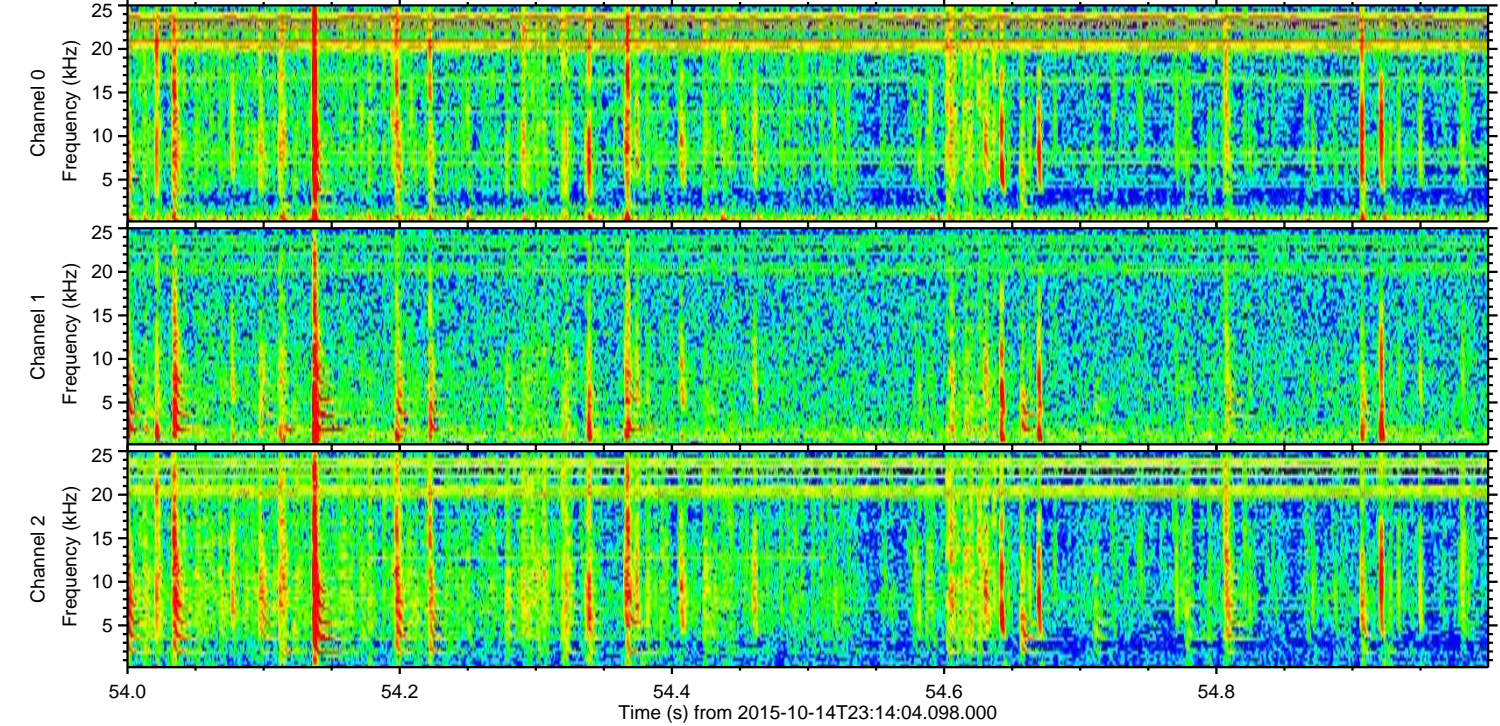
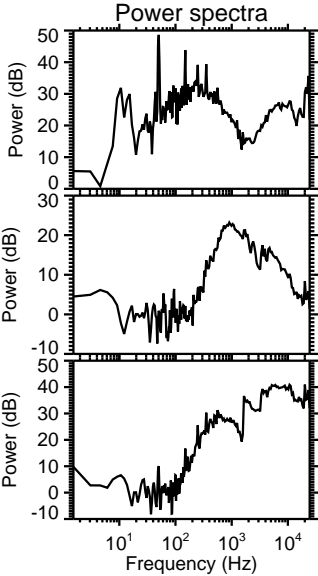
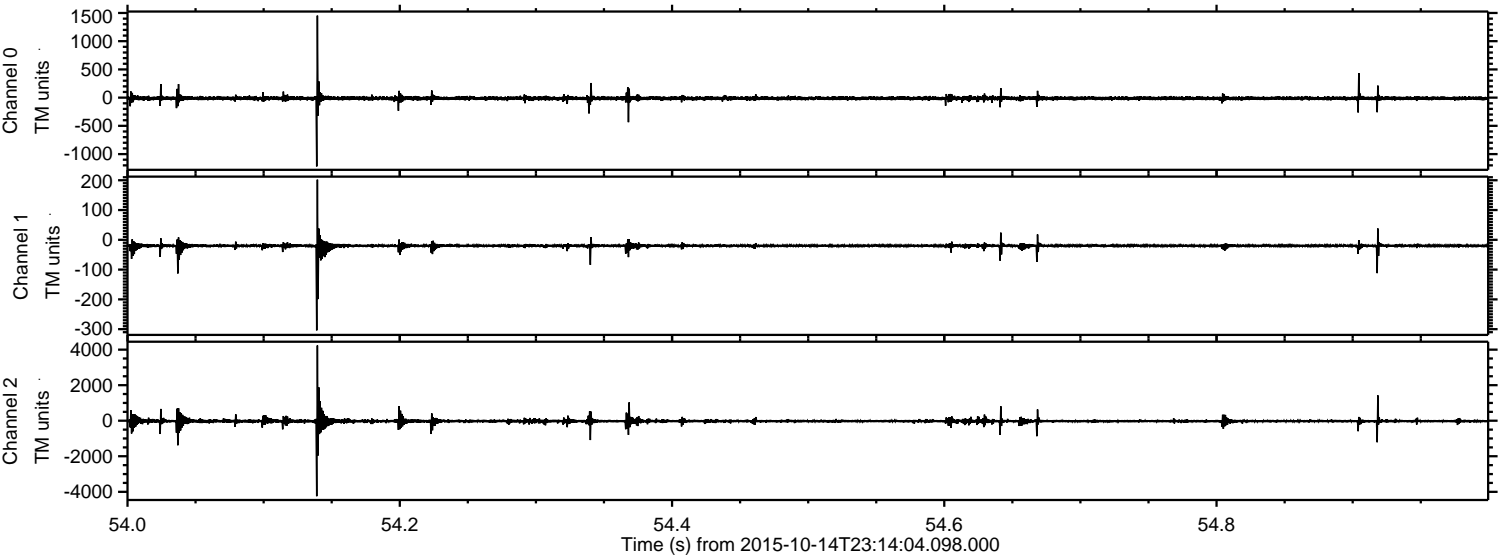



Processed Mon Oct 19 12:22:19 2015 by ELM ver.2012-10-06 from 001\_\_elm20151014\_231403\_\_dat00.bin

