

ELMAVAN 3D WAVEFORMS (Measured data sampled at 50 kHz) 51000 packets of 144 samples from 2015-09-26T05:30:05.068.000.

Processed Fri Oct 16 13:23:51 2015 by ELM ver.2012-10-06 from 001__elm20150926_053004__dat00.bin

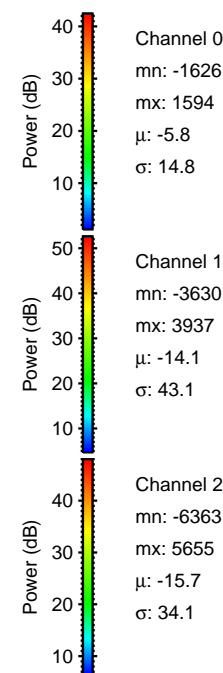
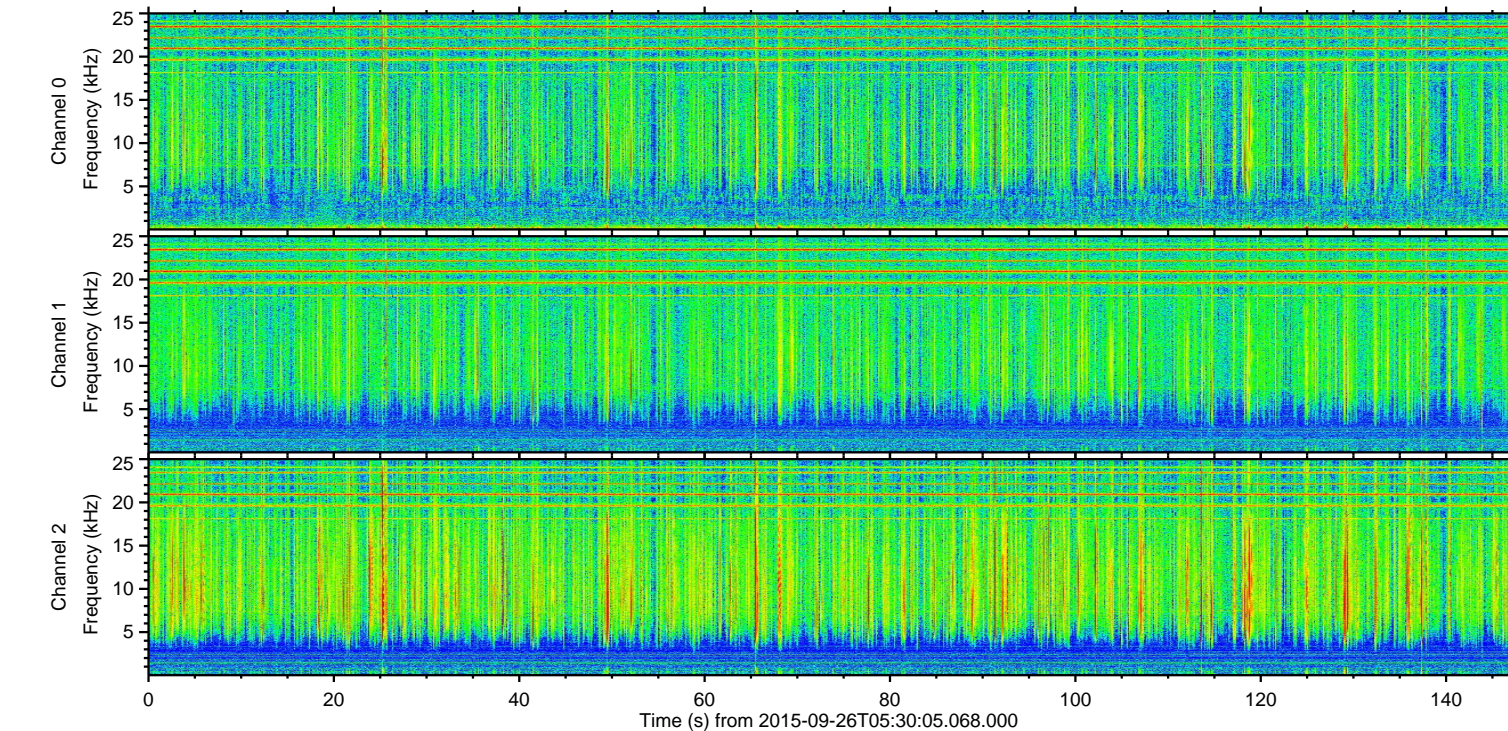
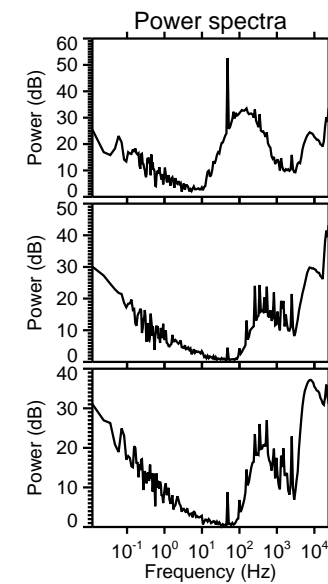
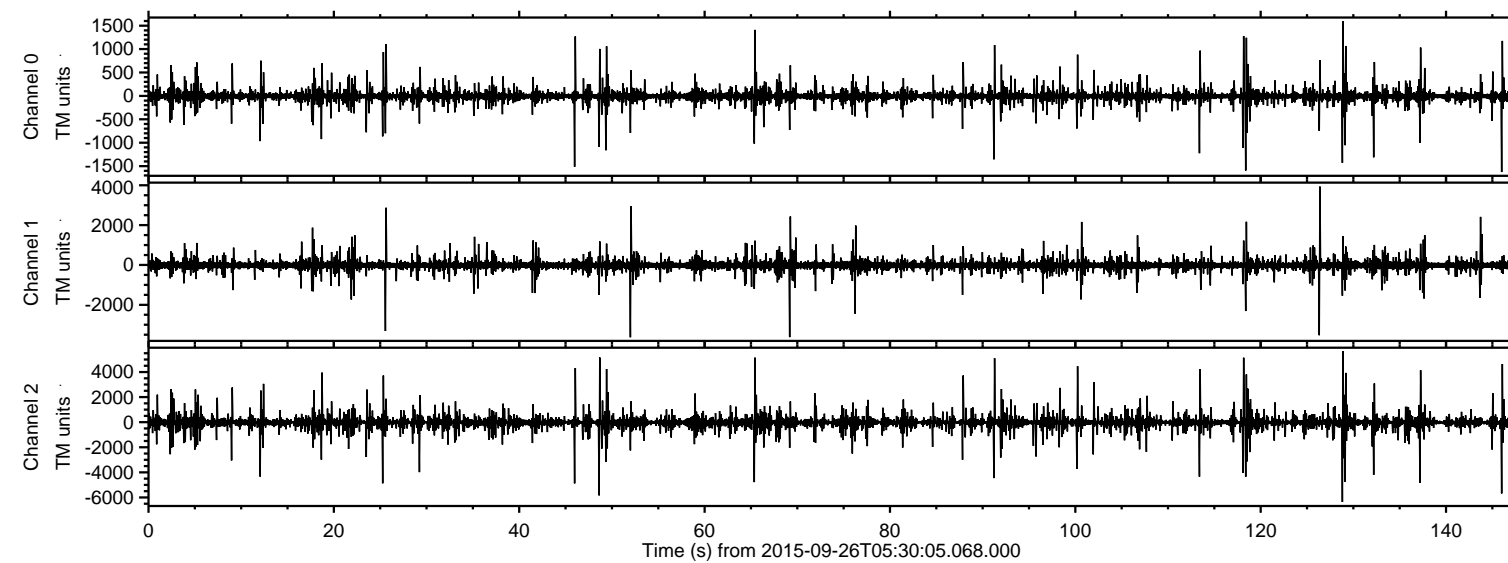

ELMAVAN 3D WAVEFORMS (Measured data sampled at 50 kHz) 51000 packets of 144 samples from 2015-09-26T05:30:05.068.000. Part 129/147

Processed Fri Oct 16 13:24:08 2015 by ELM ver.2012-10-06 from 001__elm20150926_053004__dat00.bin

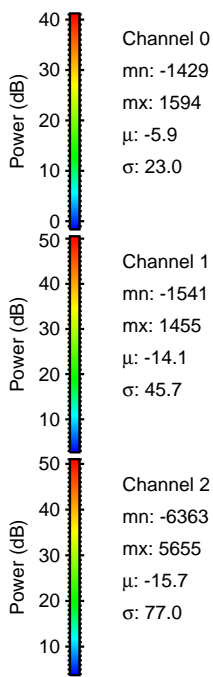
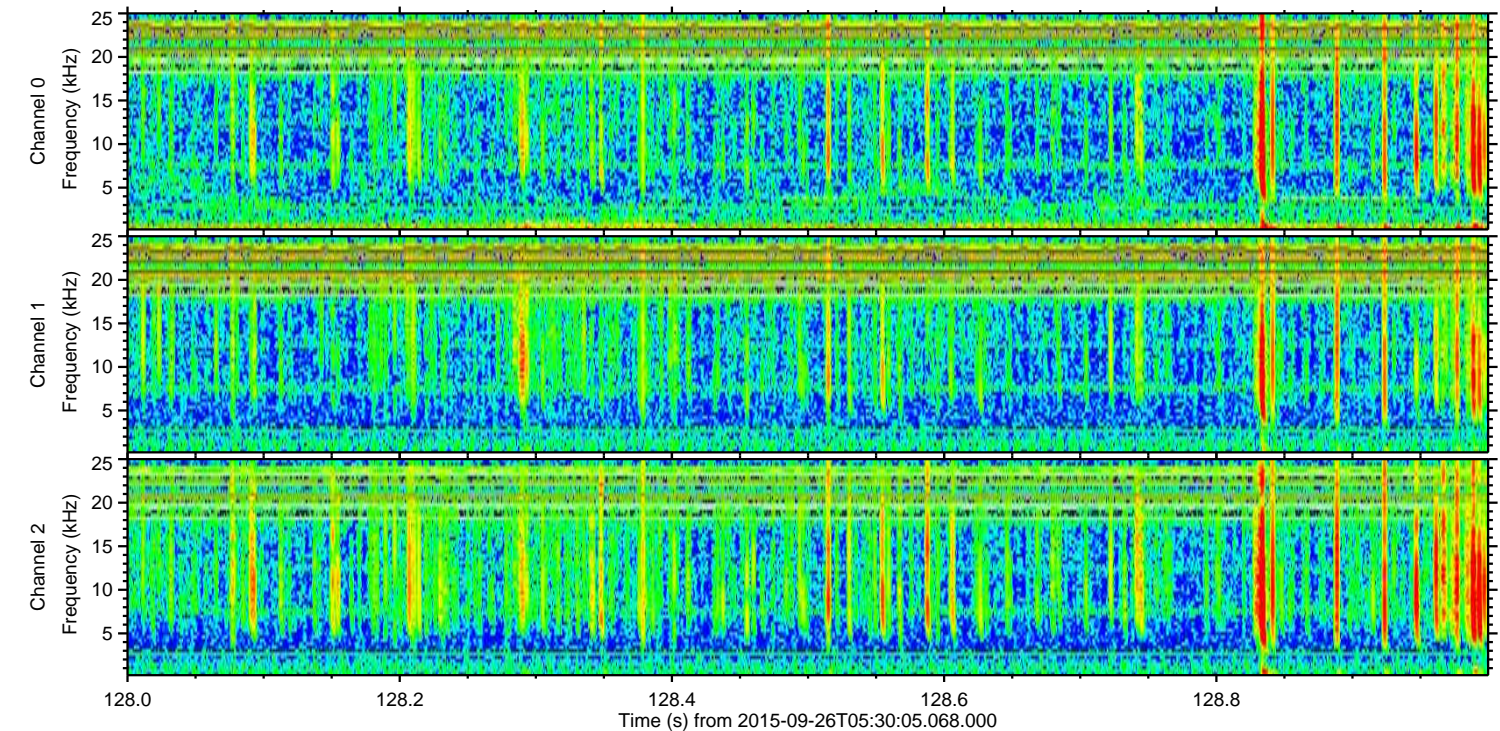
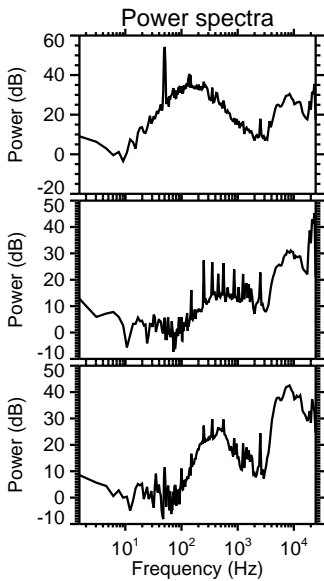
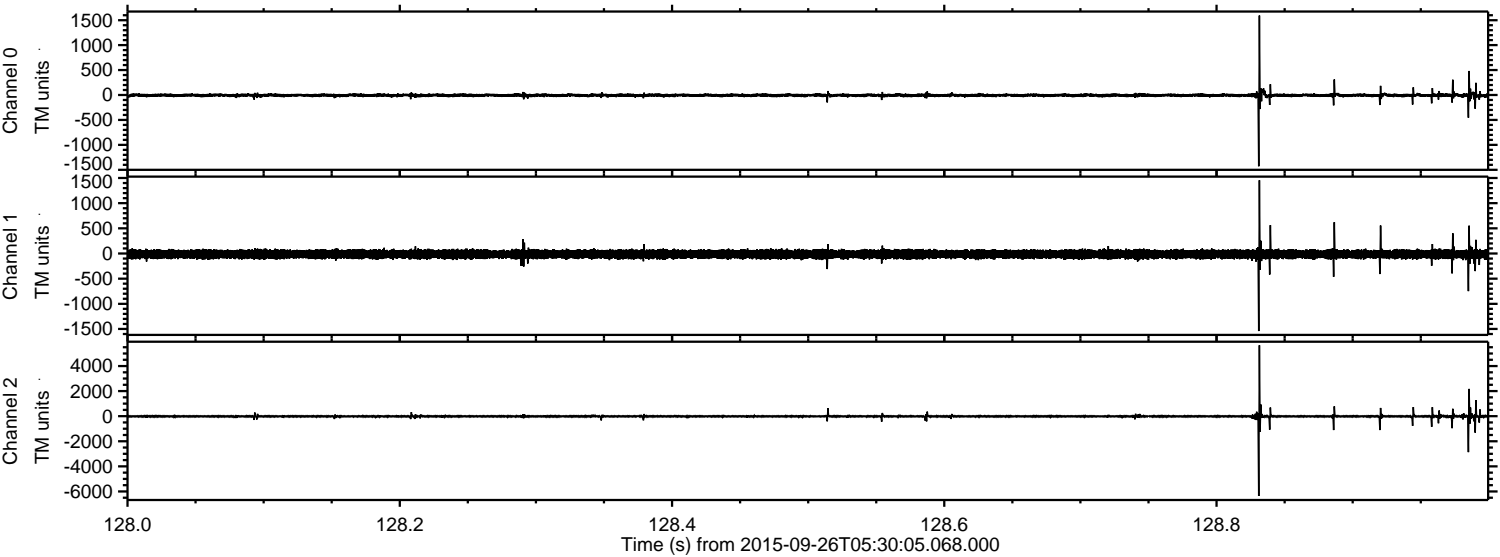

ELMAVAN 3D WAVEFORMS (Measured data sampled at 50 kHz) 51000 packets of 144 samples from 2015-09-26T05:30:05.068.000. Part 49/147

Processed Fri Oct 16 13:24:09 2015 by ELM ver.2012-10-06 from 001__elm20150926_053004__dat00.bin

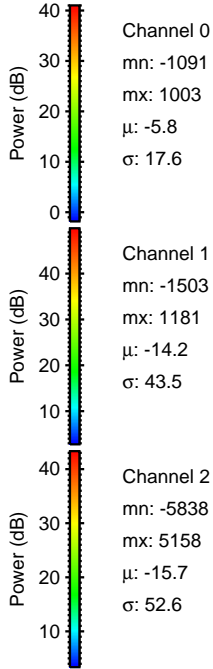
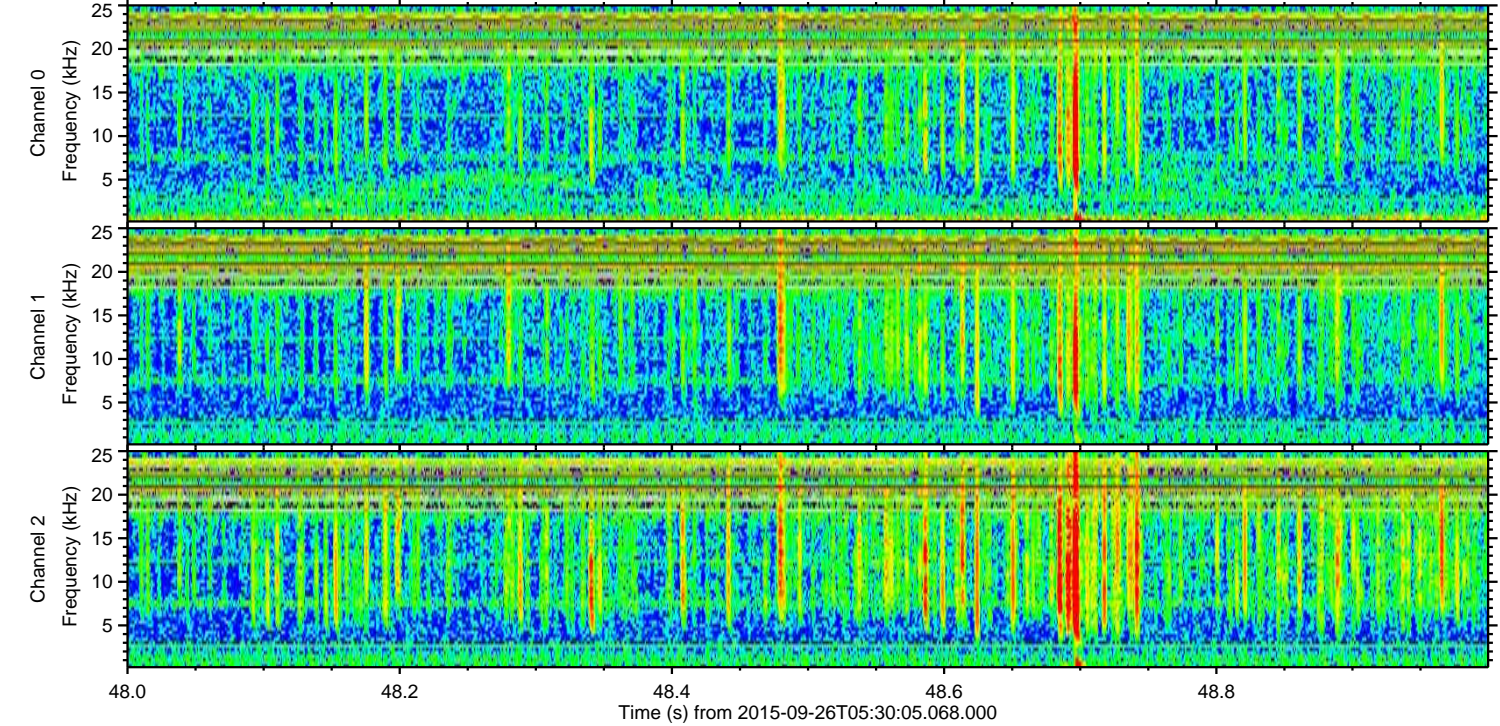
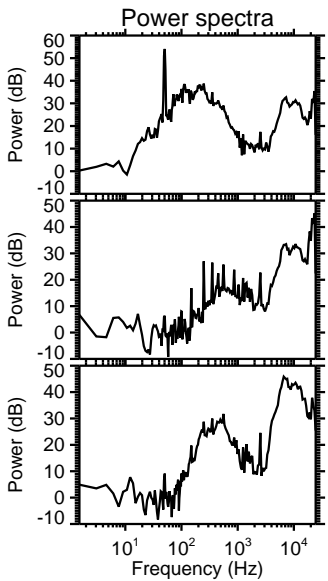
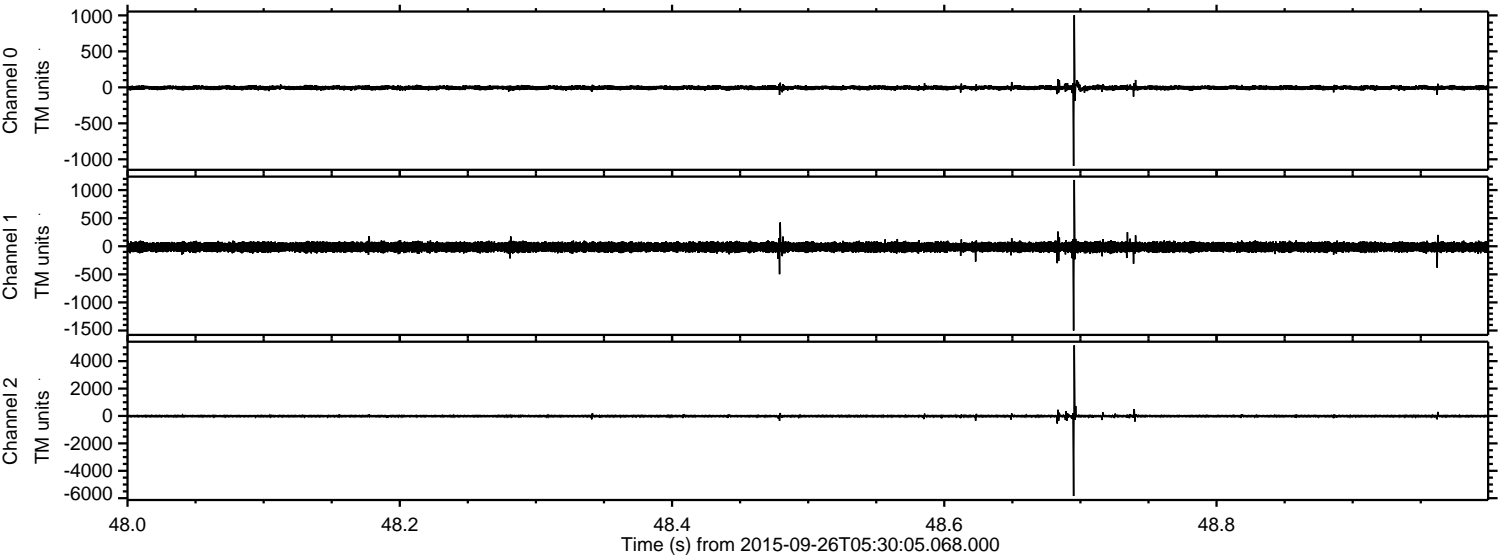

Channel 0
mn: -1091
mx: 1003
 μ : -5.8
 σ : 17.6

Channel 1
mn: -1503
mx: 1181
 μ : -14.2
 σ : 43.5

Channel 2
mn: -5838
mx: 5158
 μ : -15.7
 σ : 52.6

ELMAVAN 3D WAVEFORMS (Measured data sampled at 50 kHz) 51000 packets of 144 samples from 2015-09-26T05:30:05.068.000. Part 66/147

Processed Fri Oct 16 13:24:10 2015 by ELM ver.2012-10-06 from 001__elm20150926_053004__dat00.bin

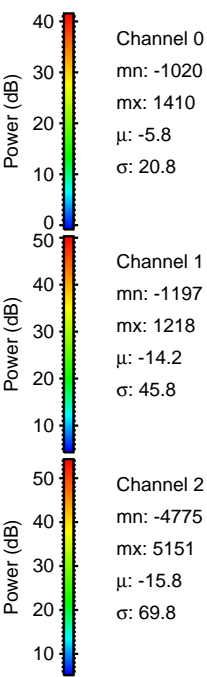
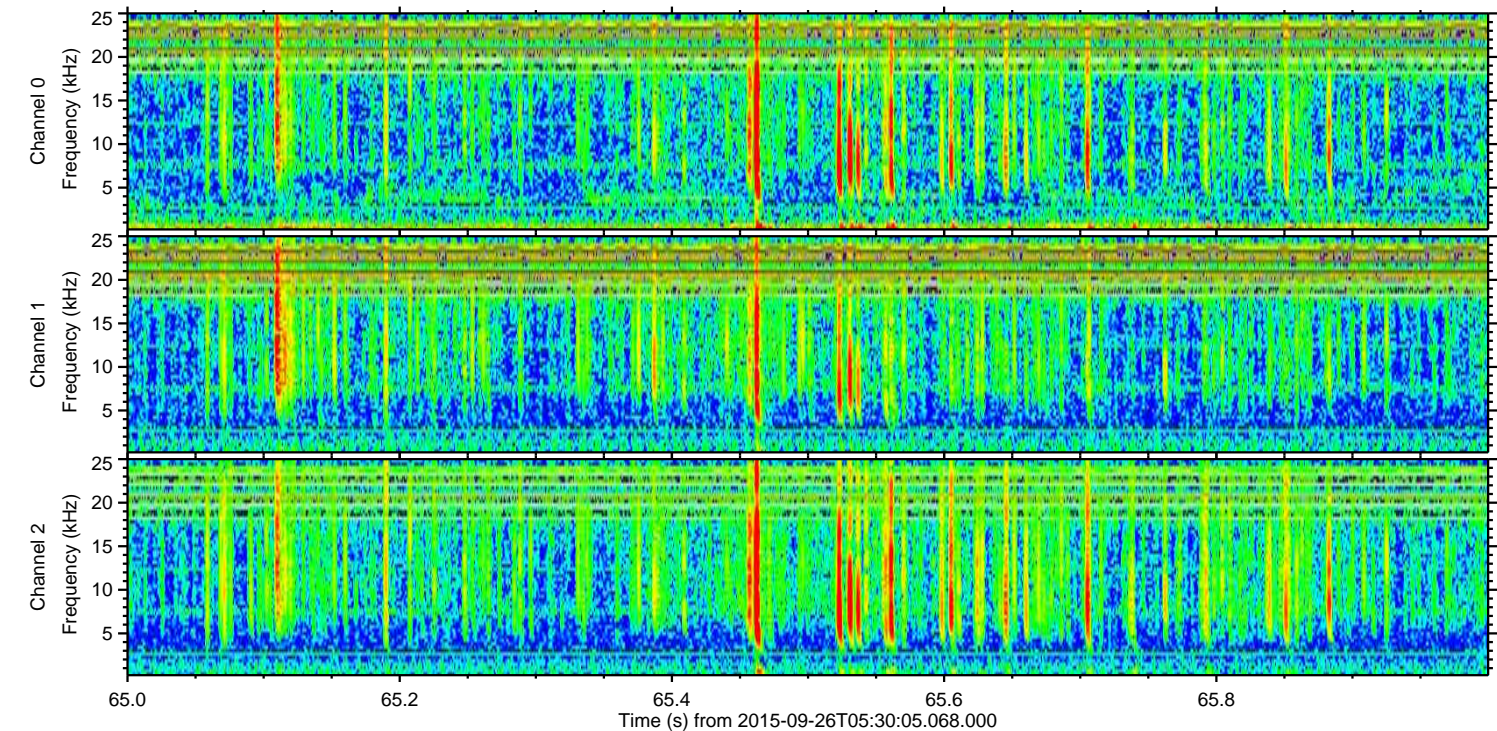
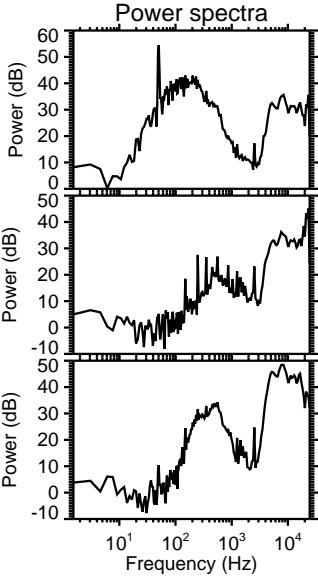
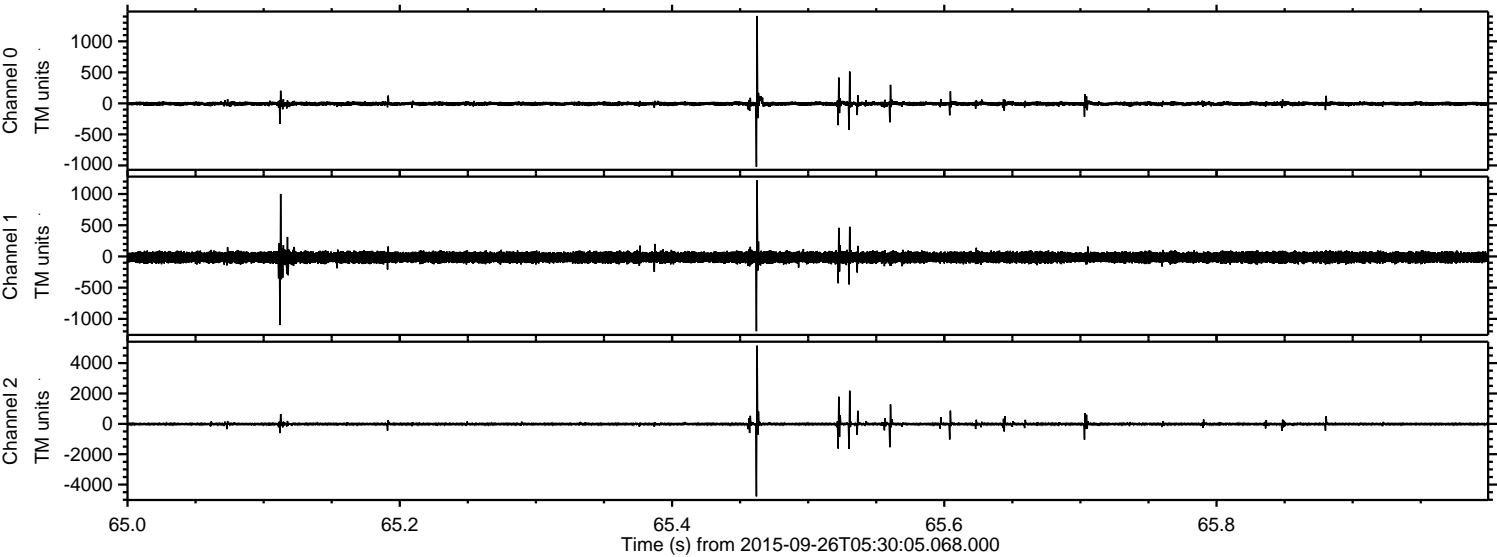

ELMAVAN 3D WAVEFORMS (Measured data sampled at 50 kHz) 51000 packets of 144 samples from 2015-09-26T05:30:05.068.000. Part 119/147

Processed Fri Oct 16 13:24:11 2015 by ELM ver.2012-10-06 from 001__elm20150926_053004__dat00.bin

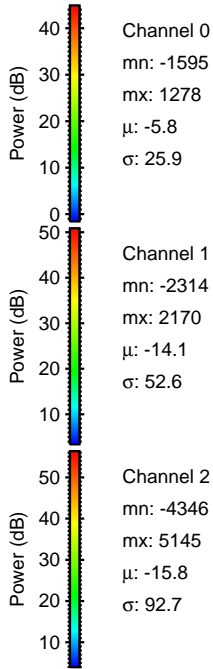
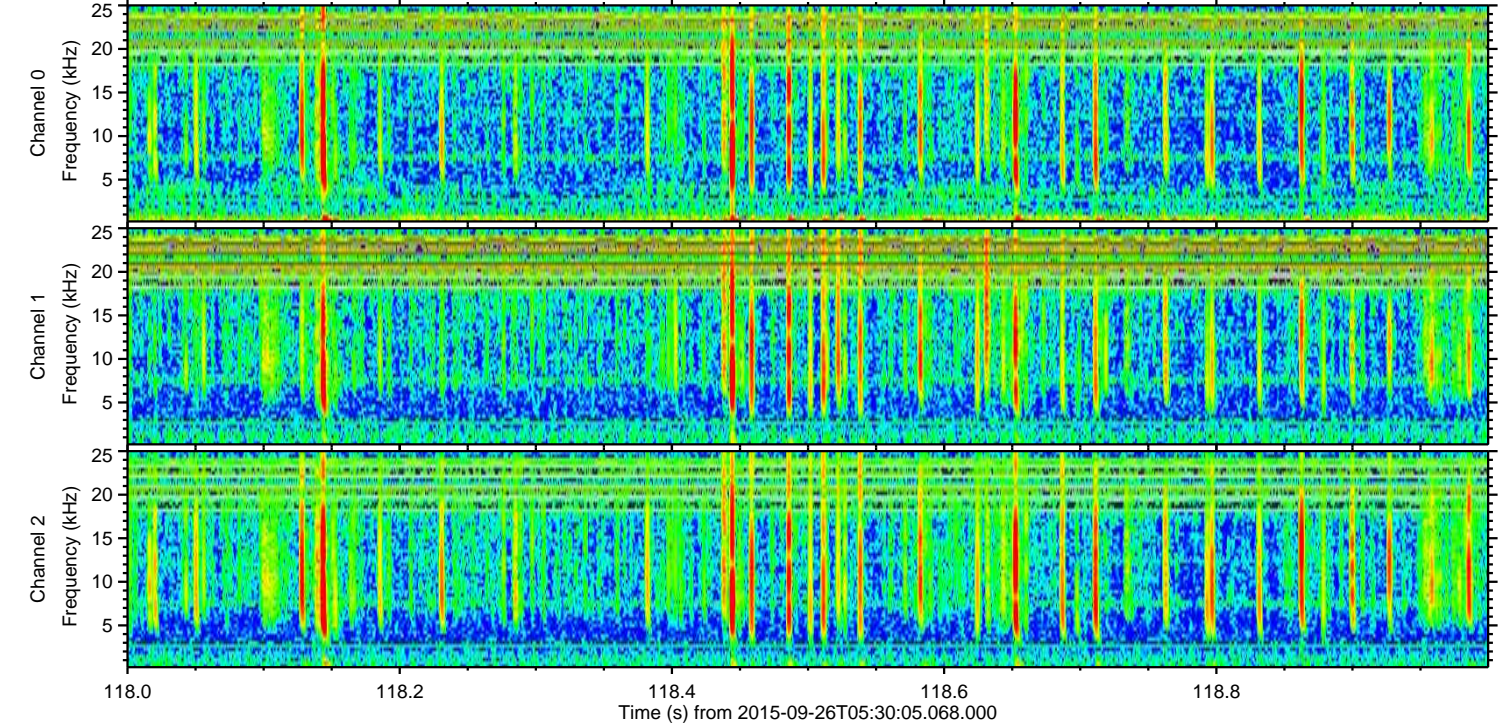
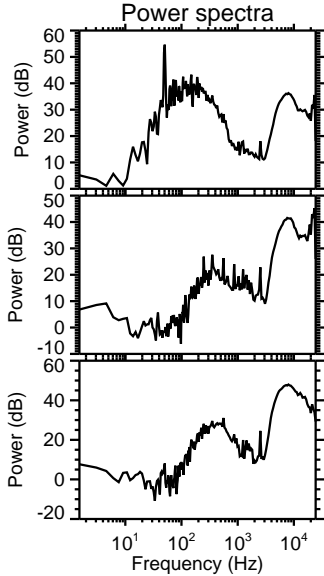
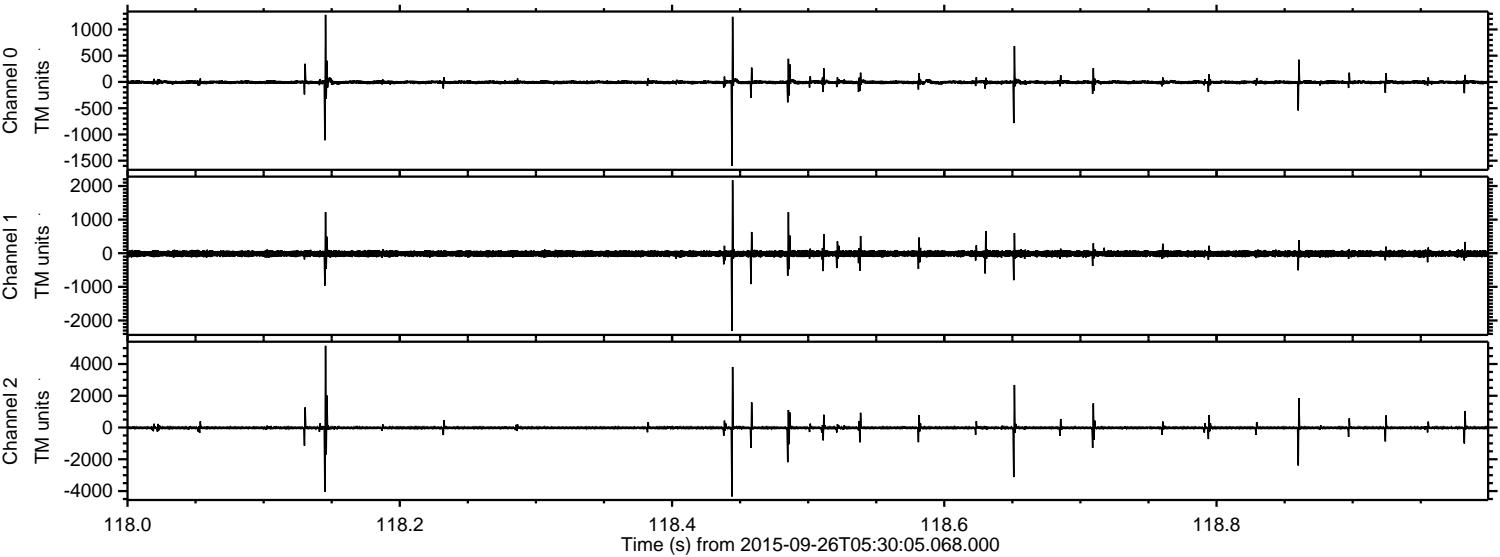

Channel 0
mn: -1595
mx: 1278
 μ : -5.8
 σ : 25.9

Channel 1
mn: -2314
mx: 2170
 μ : -14.1
 σ : 52.6

Channel 2
mn: -4346
mx: 5145
 μ : -15.8
 σ : 92.7

Processed Fri Oct 16 13:24:12 2015 by ELM ver.2012-10-06 from 001__elm20150926_053004__dat00.bin

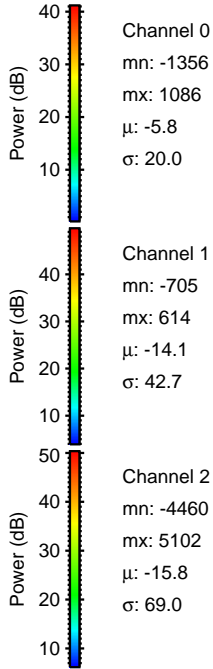
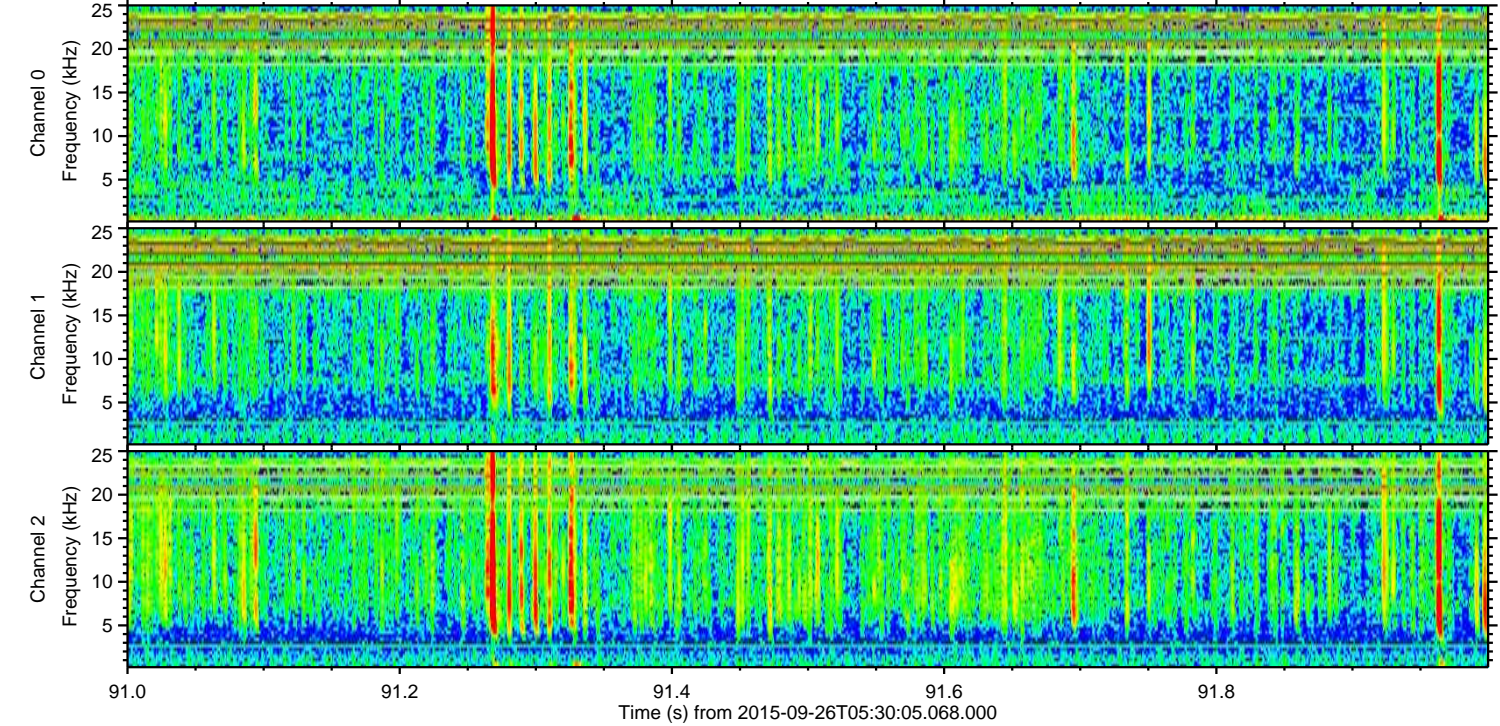
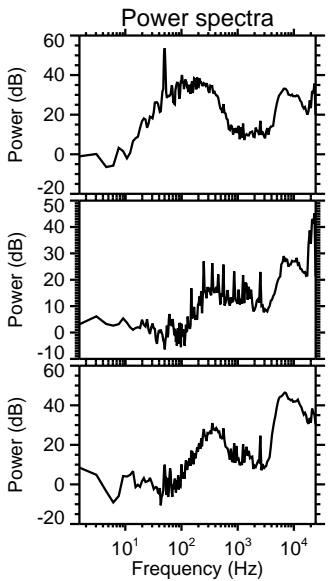
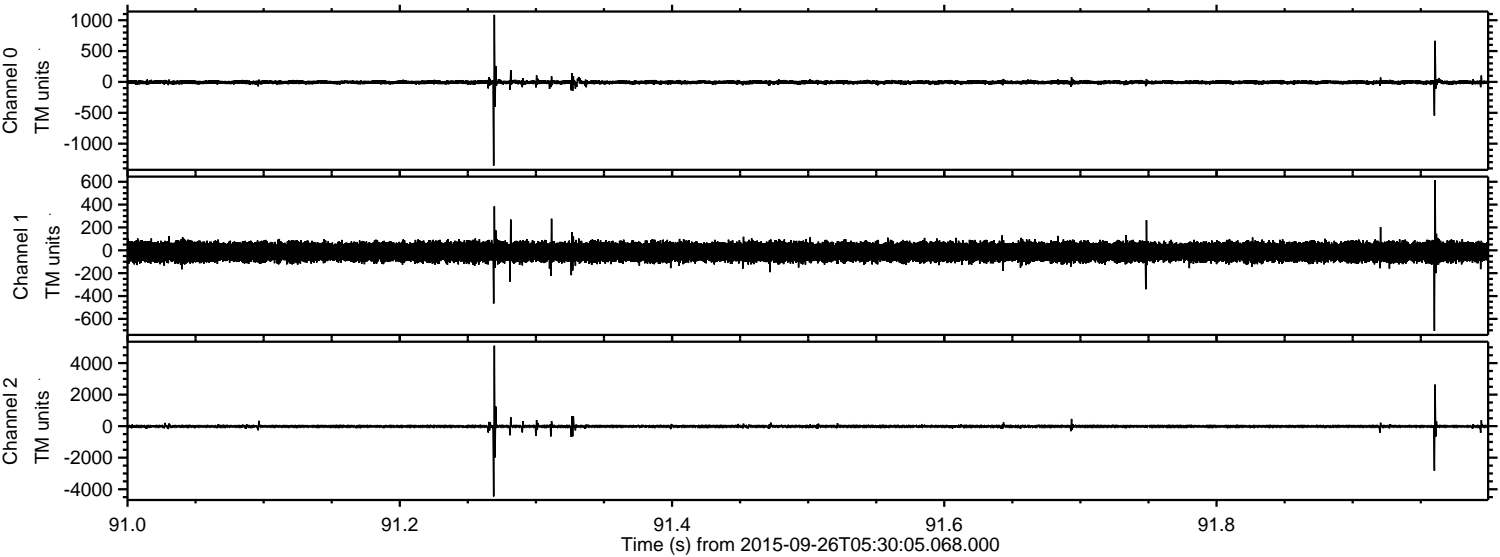

Processed Fri Oct 16 13:24:13 2015 by ELM ver.2012-10-06 from 001__elm20150926_053004__dat00.bin

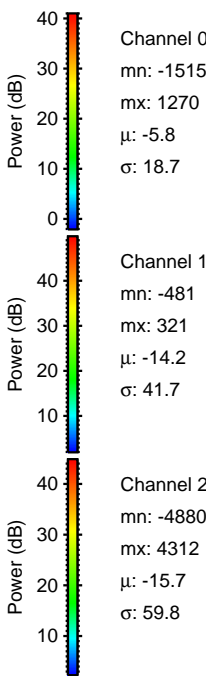
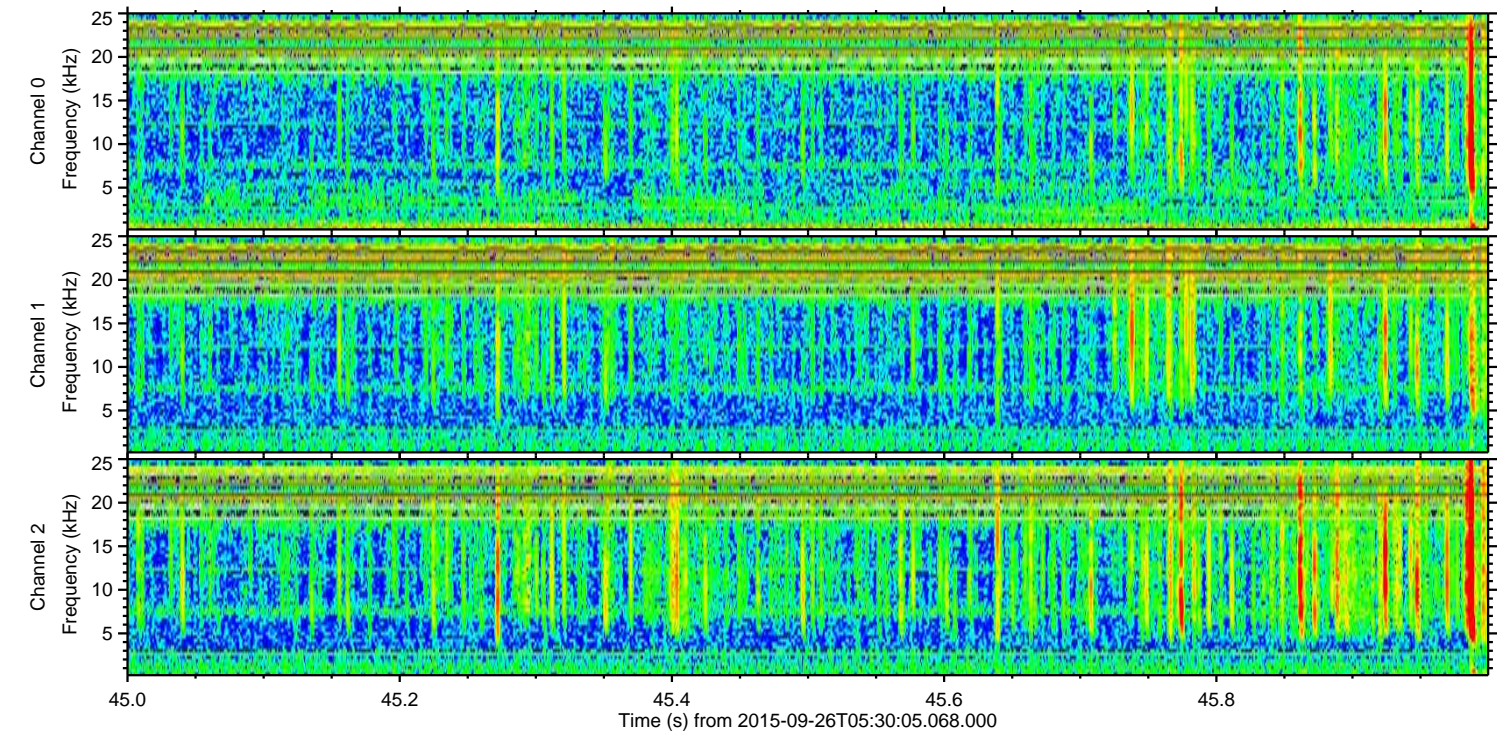
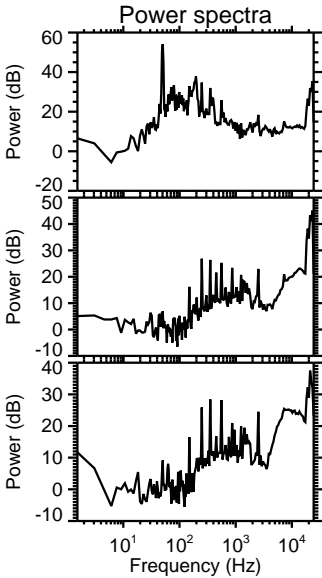
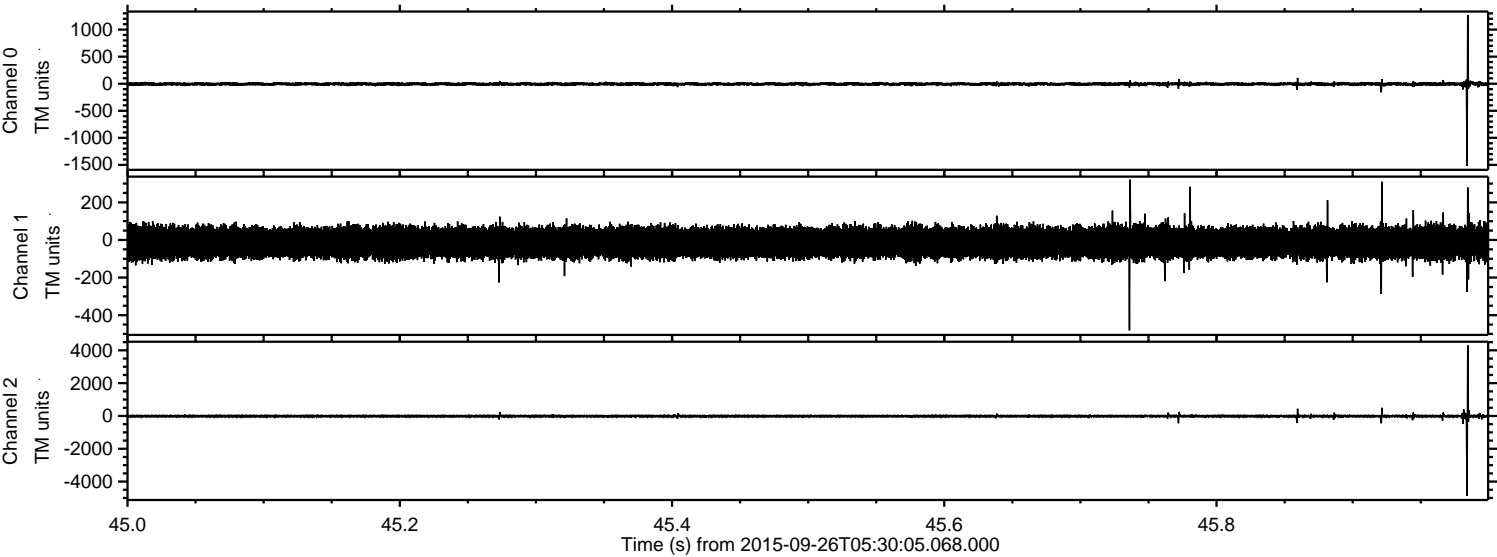

Channel 0
mn: -1515
mx: 1270
 μ : -5.8
 σ : 18.7

Channel 1
mn: -481
mx: 321
 μ : -14.2
 σ : 41.7

Channel 2
mn: -4880
mx: 4312
 μ : -15.7
 σ : 59.8

Processed Fri Oct 16 13:24:14 2015 by ELM ver.2012-10-06 from 001__elm20150926_053004__dat00.bin

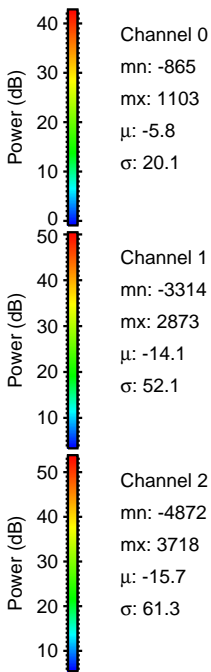
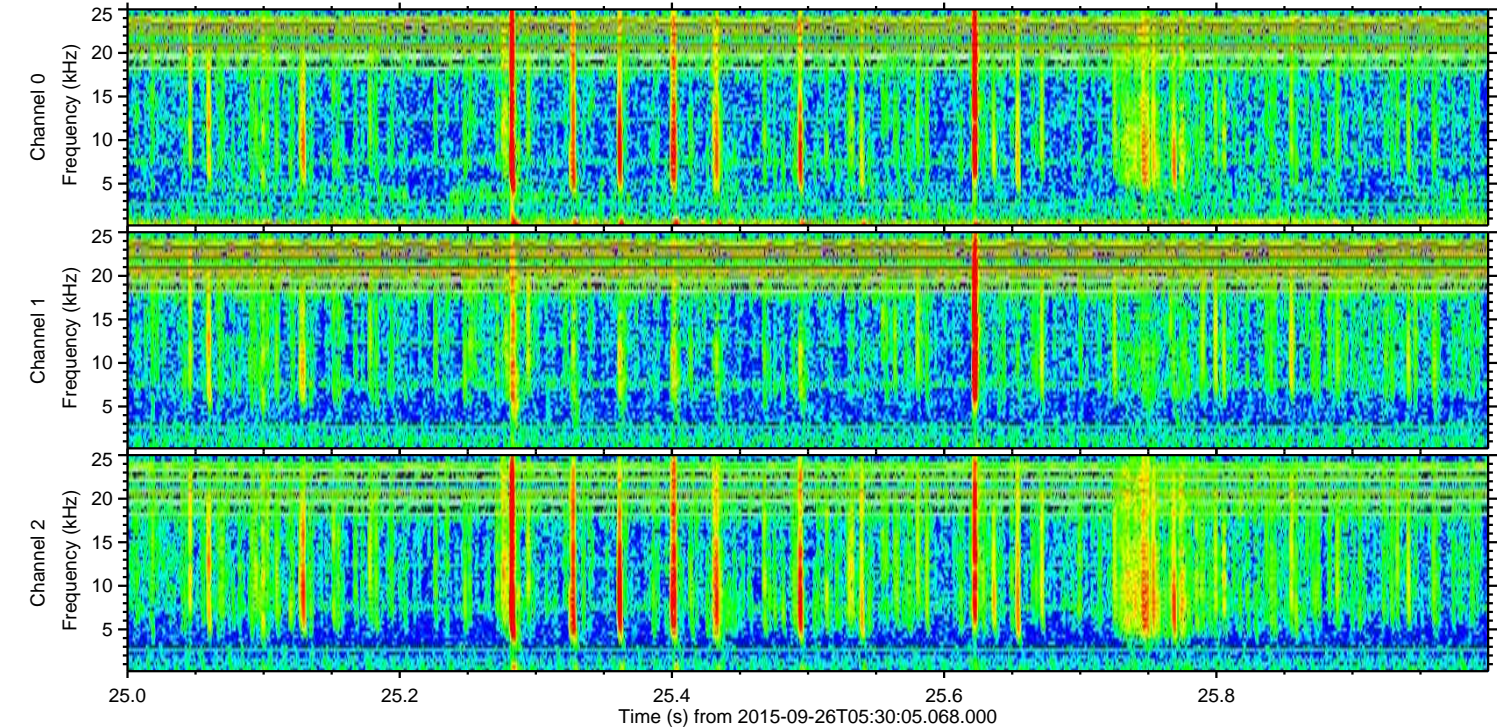
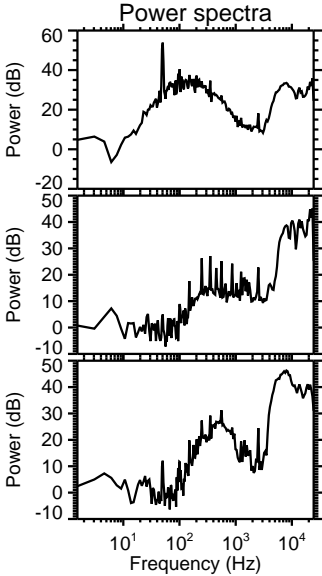
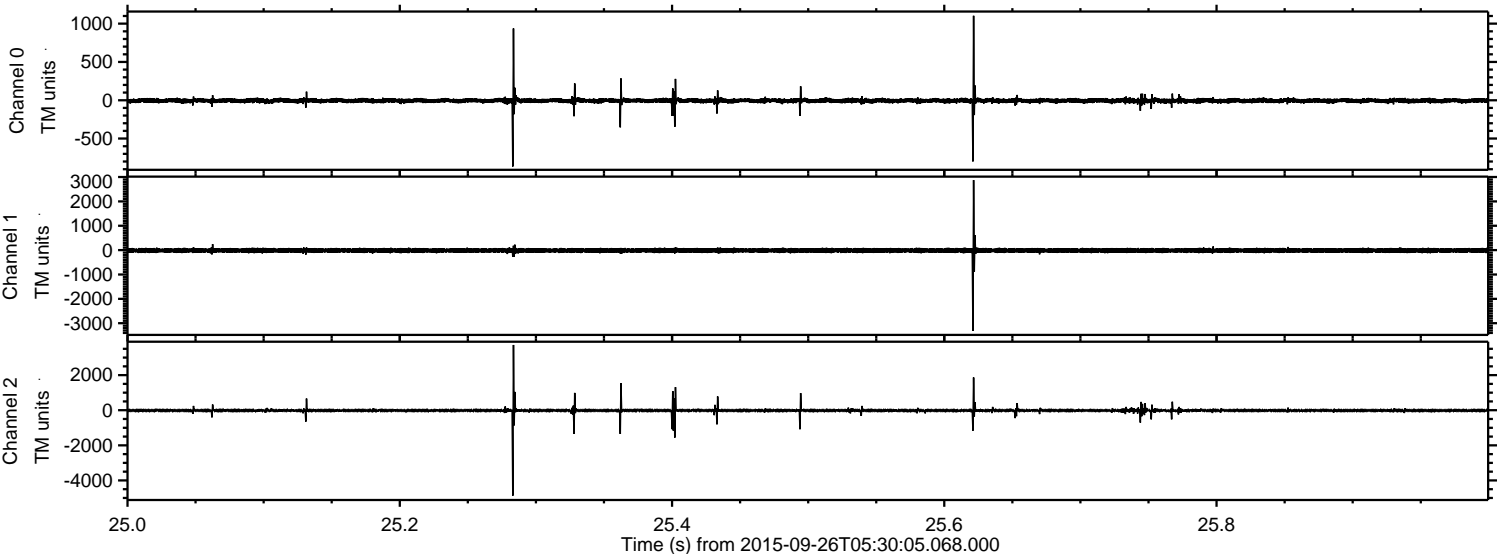

ELMAVAN 3D WAVEFORMS (Measured data sampled at 50 kHz) 51000 packets of 144 samples from 2015-09-26T05:30:05.068.000. Part 138/147

Processed Fri Oct 16 13:24:15 2015 by ELM ver.2012-10-06 from 001__elm20150926_053004__dat00.bin

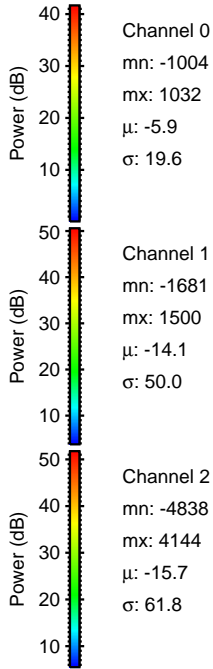
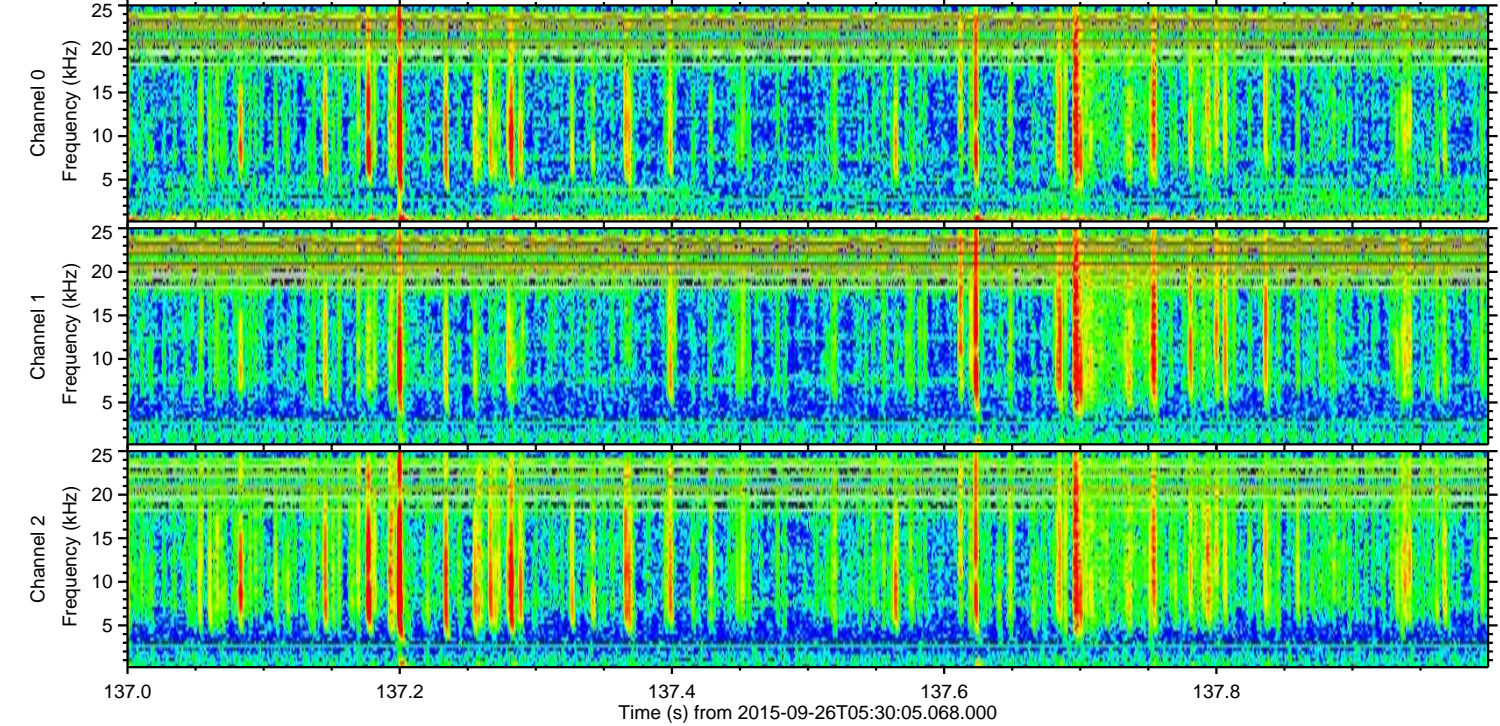
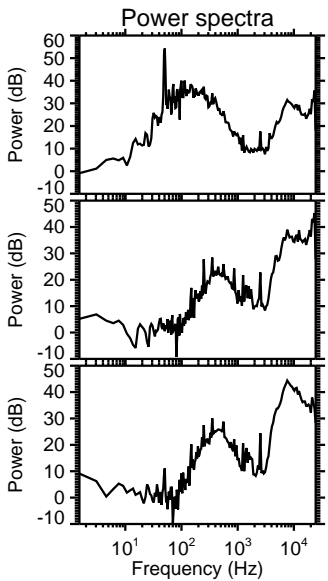
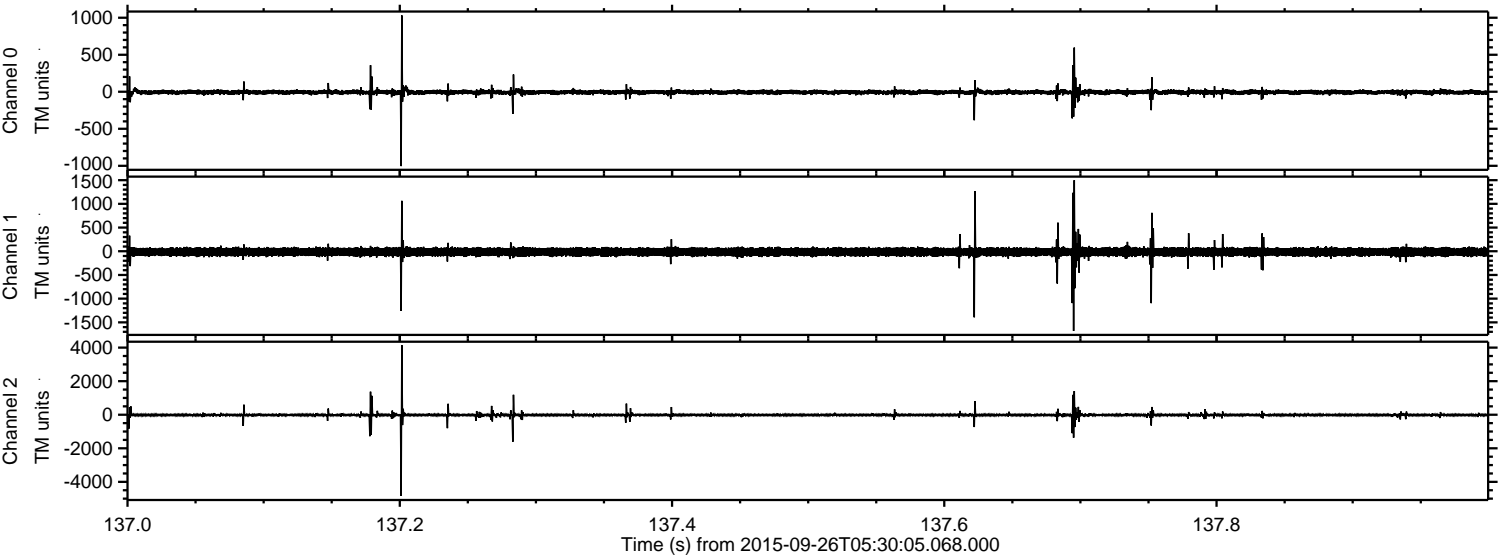

Channel 0
mn: -1004
mx: 1032
 μ : -5.9
 σ : 19.6

Channel 1
mn: -1681
mx: 1500
 μ : -14.1
 σ : 50.0

Channel 2
mn: -4838
mx: 4144
 μ : -15.7
 σ : 61.8

ELMAVAN 3D WAVEFORMS (Measured data sampled at 50 kHz) 51000 packets of 144 samples from 2015-09-26T05:30:05.068.000. Part 130/147

Processed Fri Oct 16 13:24:17 2015 by ELM ver.2012-10-06 from 001__elm20150926_053004__dat00.bin

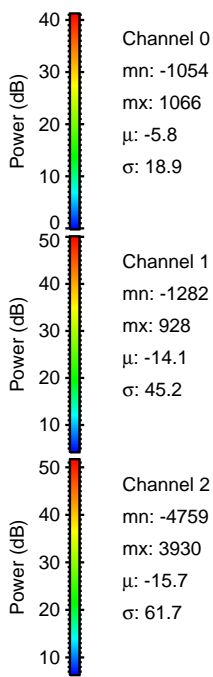
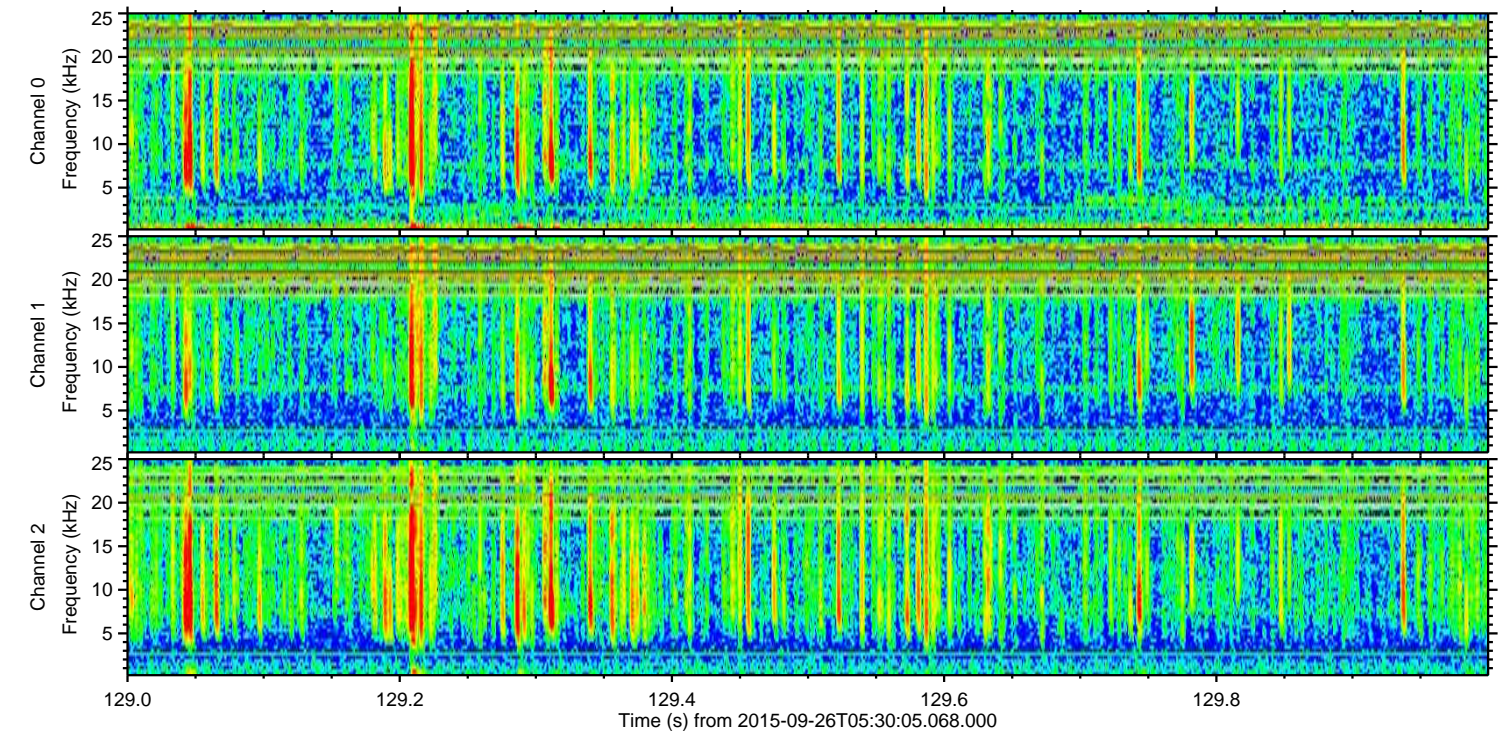
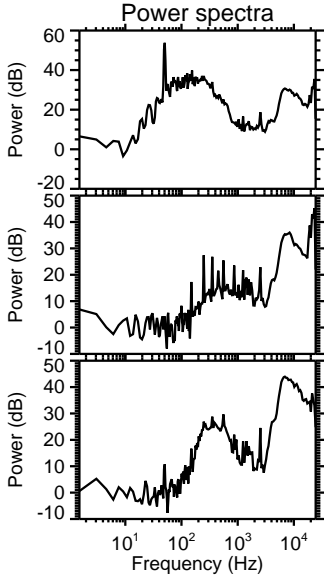
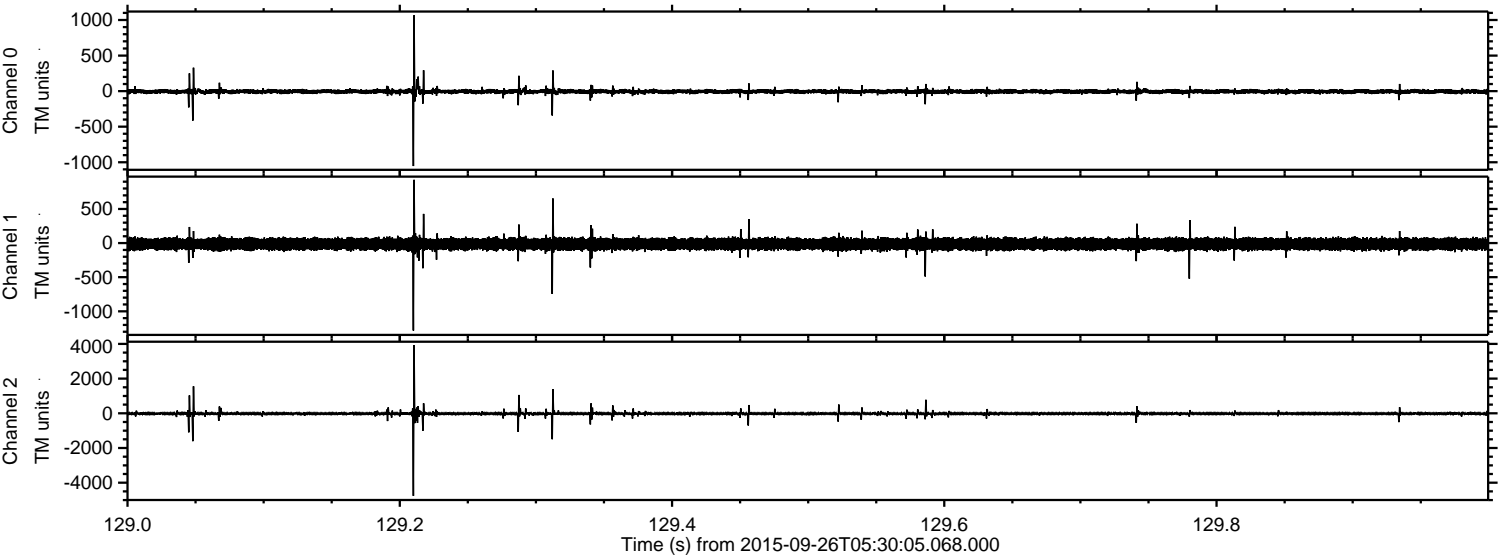

Processed Fri Oct 16 13:24:18 2015 by ELM ver.2012-10-06 from 001__elm20150926_053004__dat00.bin

