

ELMAVAN 3D WAVEFORMS (Measured data sampled at 50 kHz) 51000 packets of 144 samples from 2015-09-26T03:34:58.644.999.

Processed Fri Oct 16 12:52:36 2015 by ELM ver.2012-10-06 from 001\_\_elm20150926\_033457\_\_dat00.bin

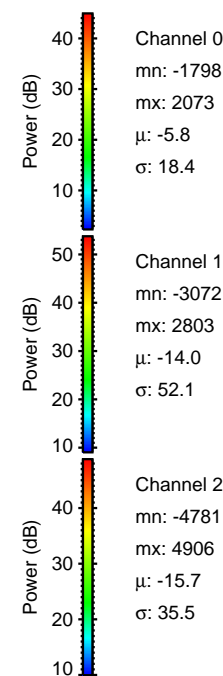
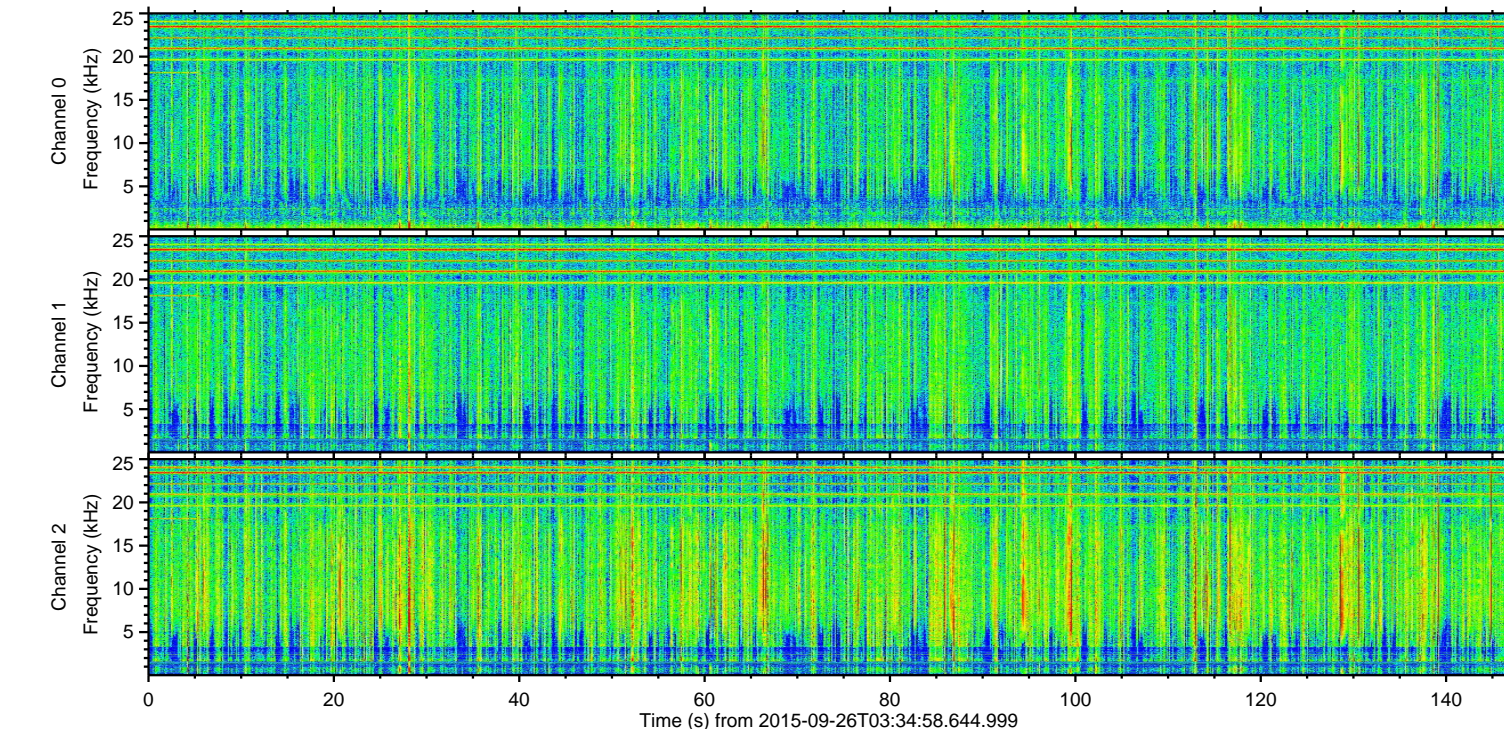
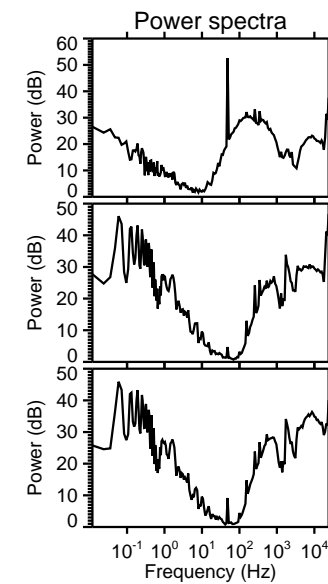
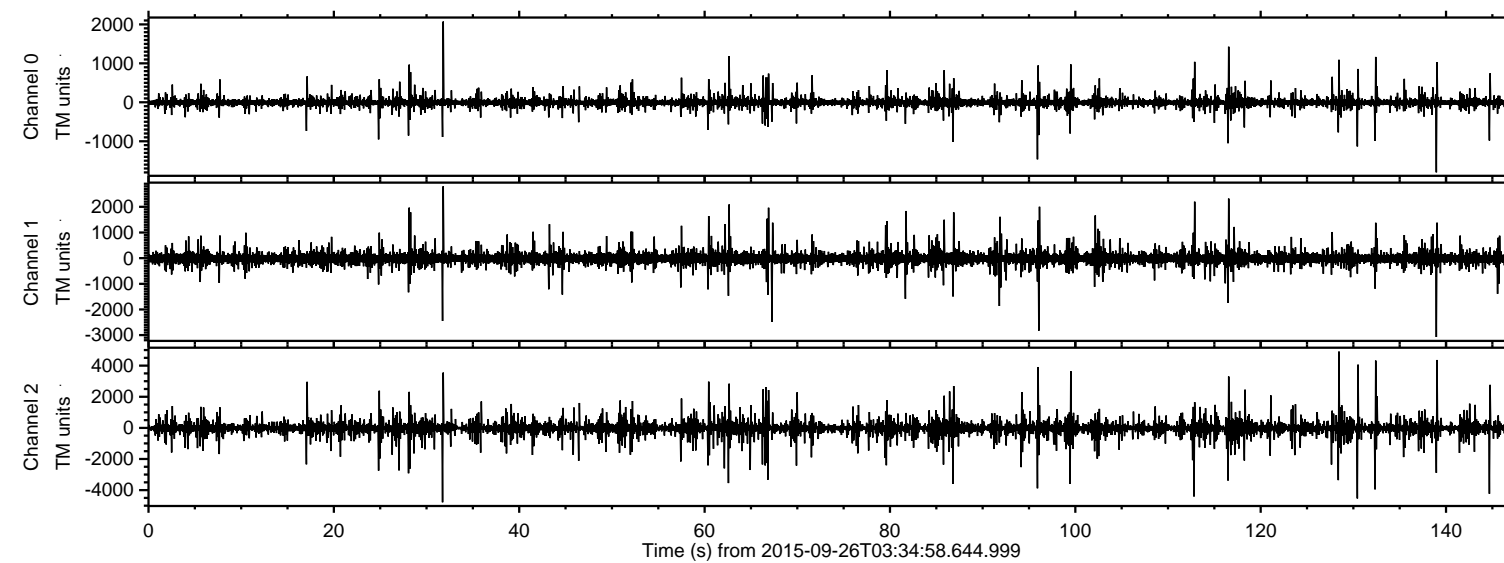

ELMAVAN 3D WAVEFORMS (Measured data sampled at 50 kHz) 51000 packets of 144 samples from 2015-09-26T03:34:58.644.999. Part 129/147

Processed Fri Oct 16 12:52:51 2015 by ELM ver.2012-10-06 from 001\_\_elm20150926\_033457\_\_dat00.bin

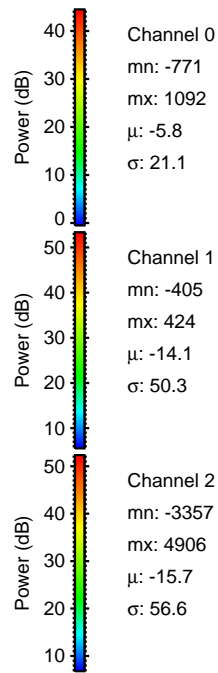
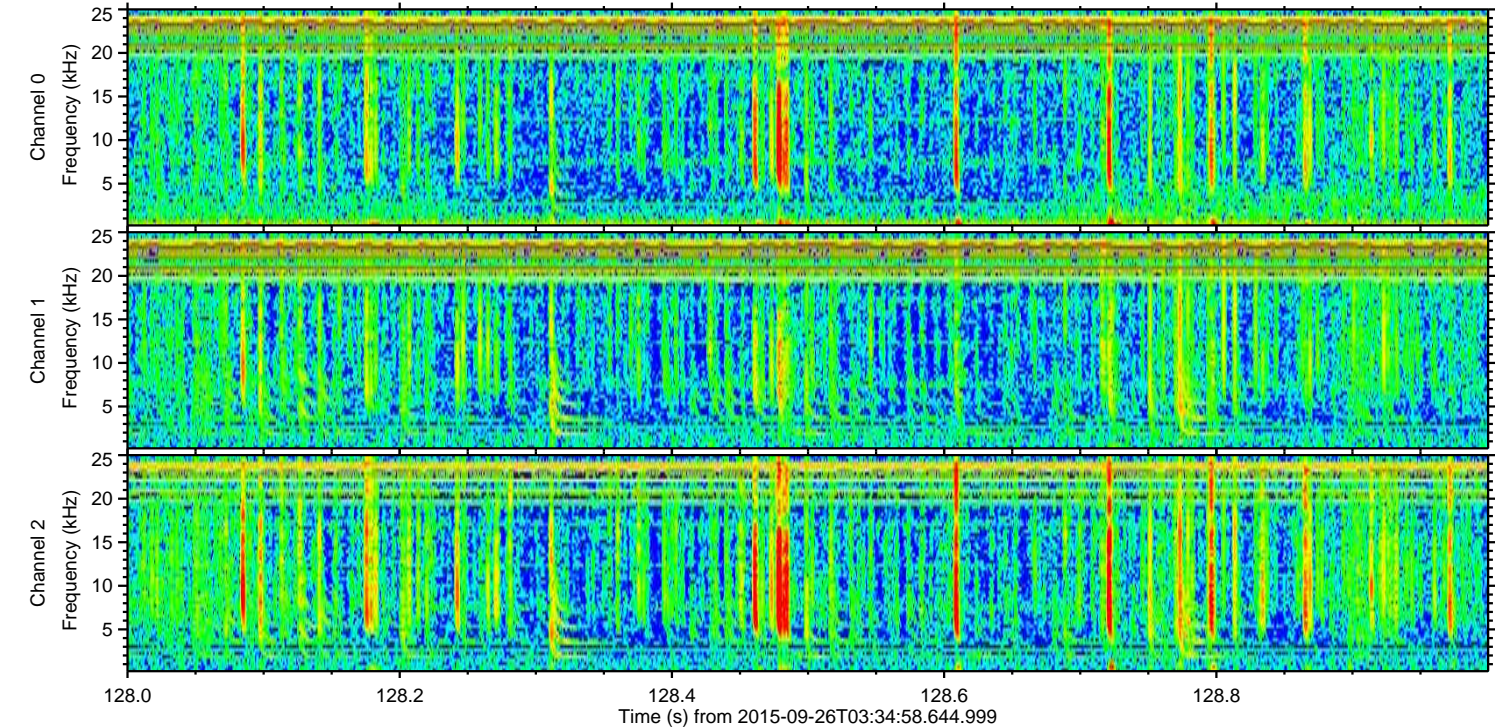
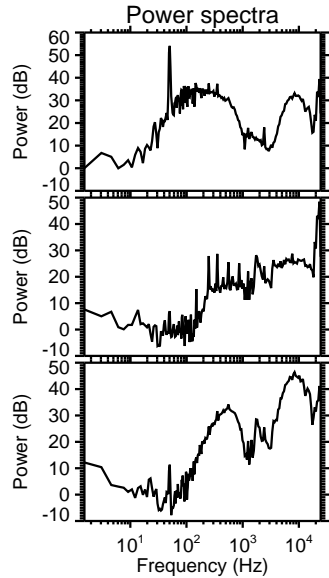
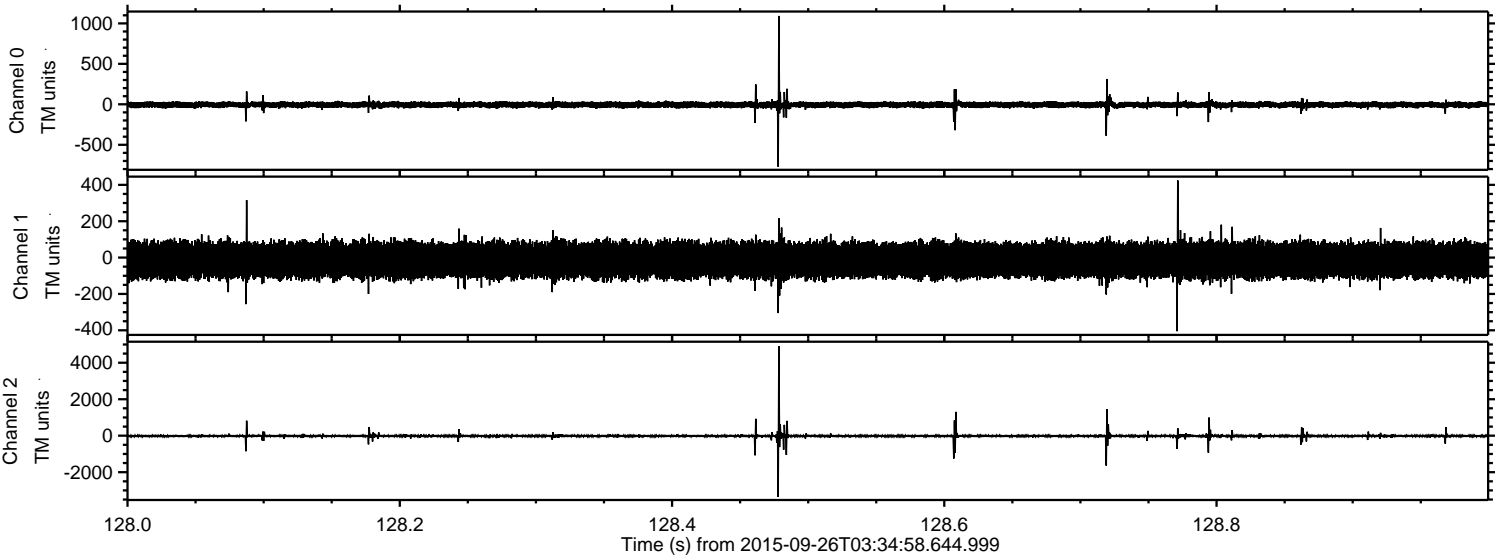

Processed Fri Oct 16 12:52:52 2015 by ELM ver.2012-10-06 from 001\_\_elm20150926\_033457\_\_dat00.bin

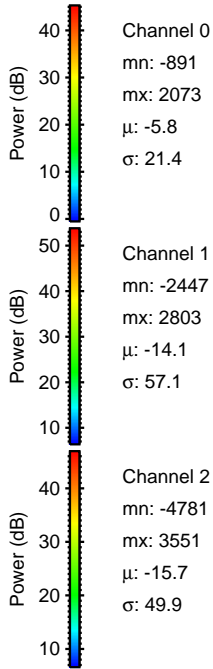
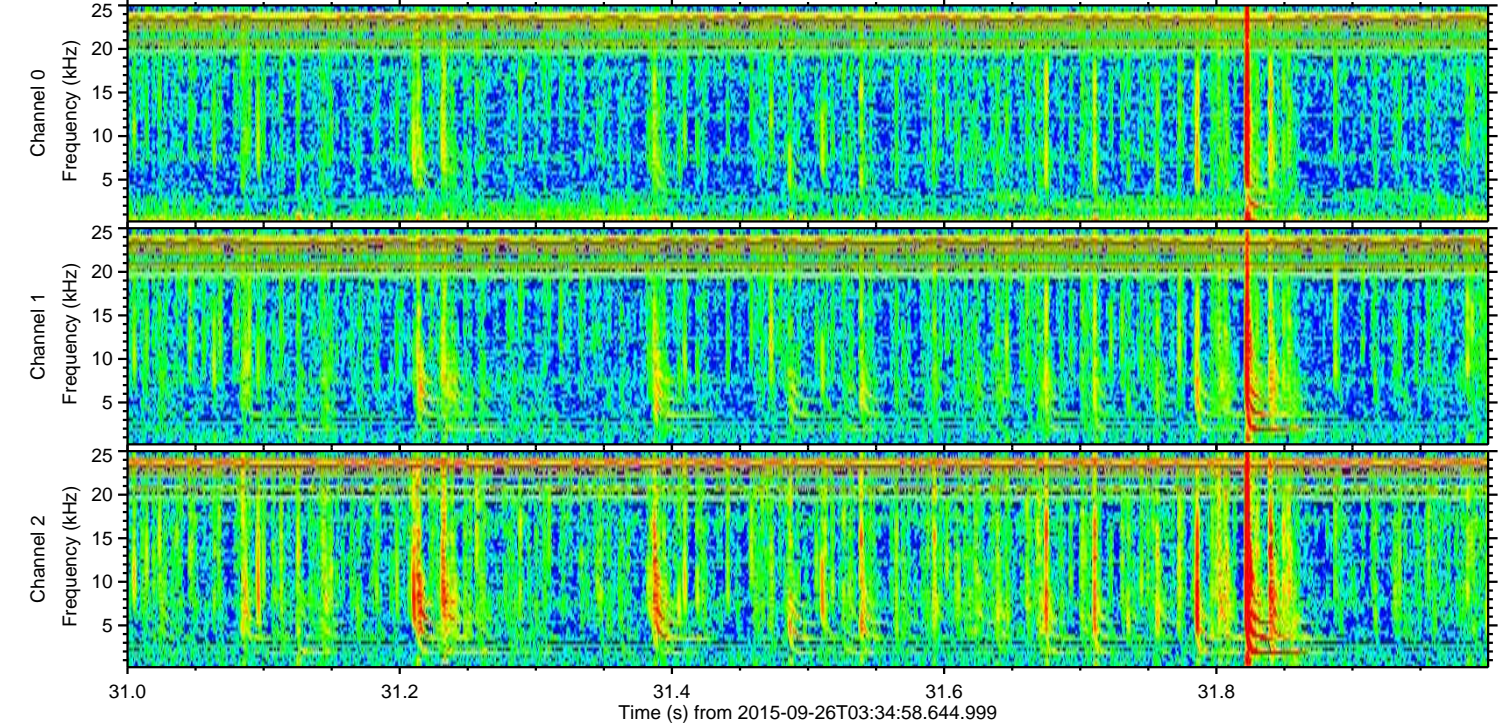
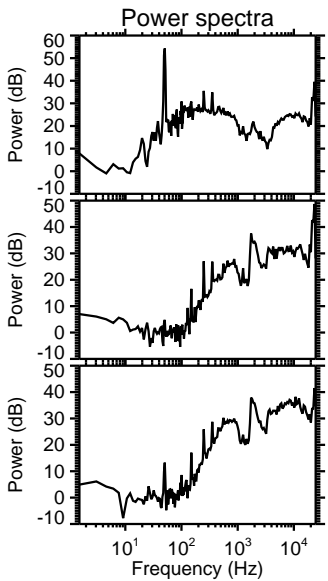
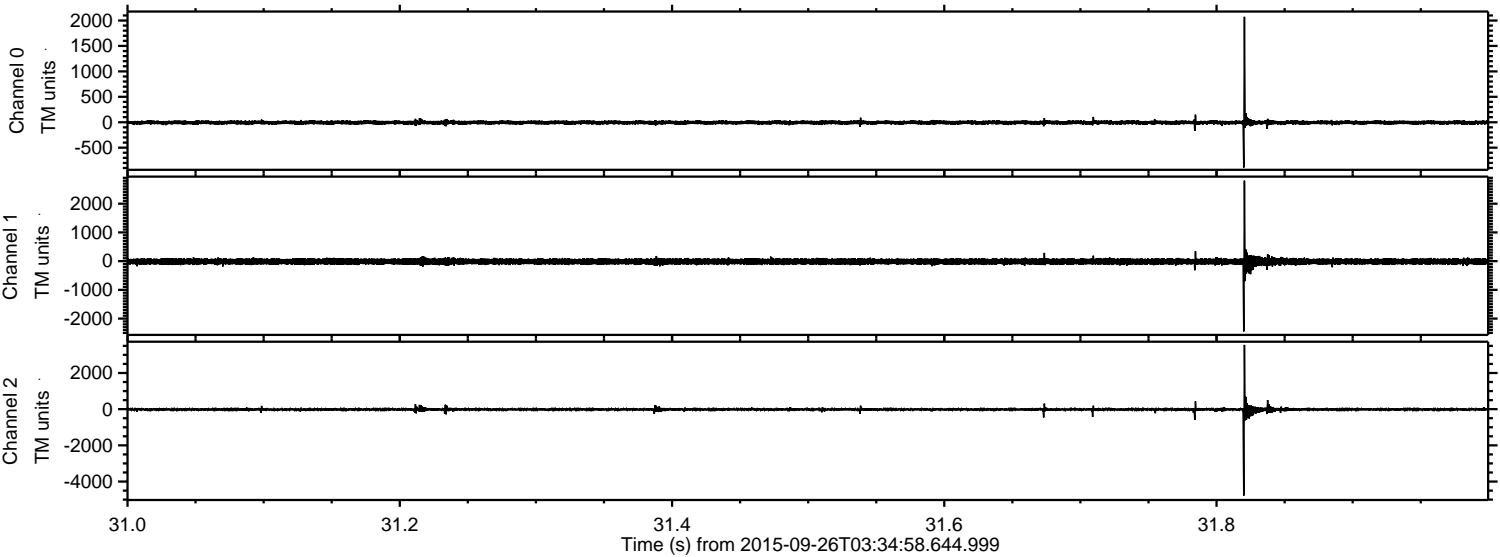

ELMAVAN 3D WAVEFORMS (Measured data sampled at 50 kHz) 51000 packets of 144 samples from 2015-09-26T03:34:58.644.999. Part 131/147

Processed Fri Oct 16 12:52:53 2015 by ELM ver.2012-10-06 from 001\_\_elm20150926\_033457\_\_dat00.bin

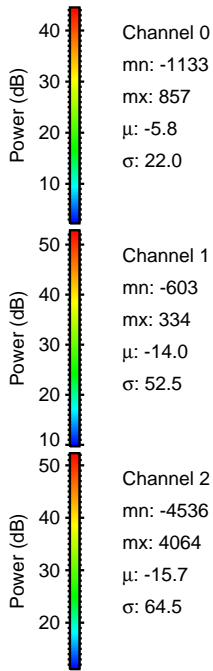
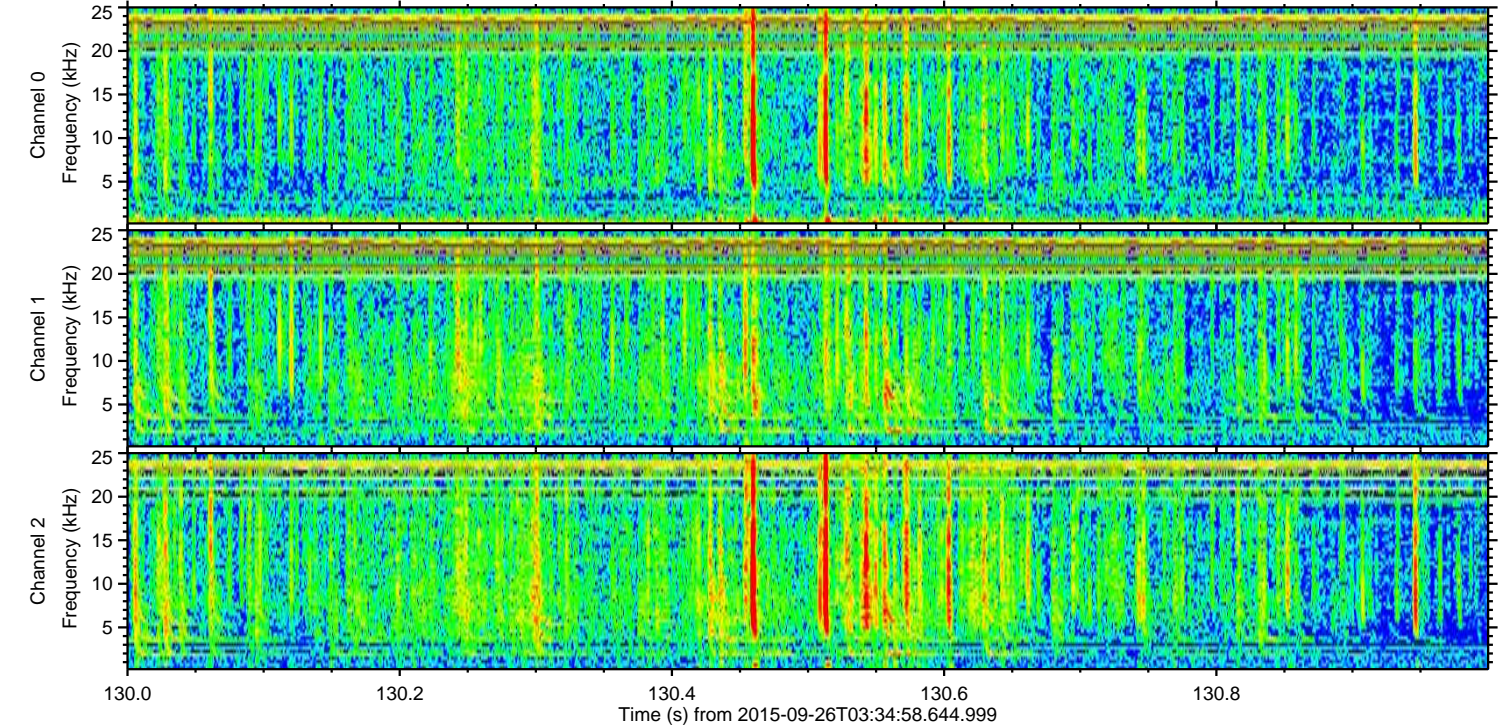
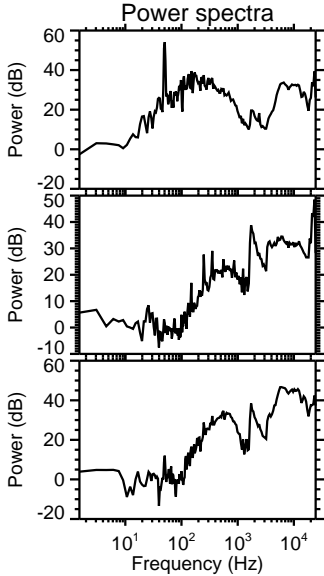
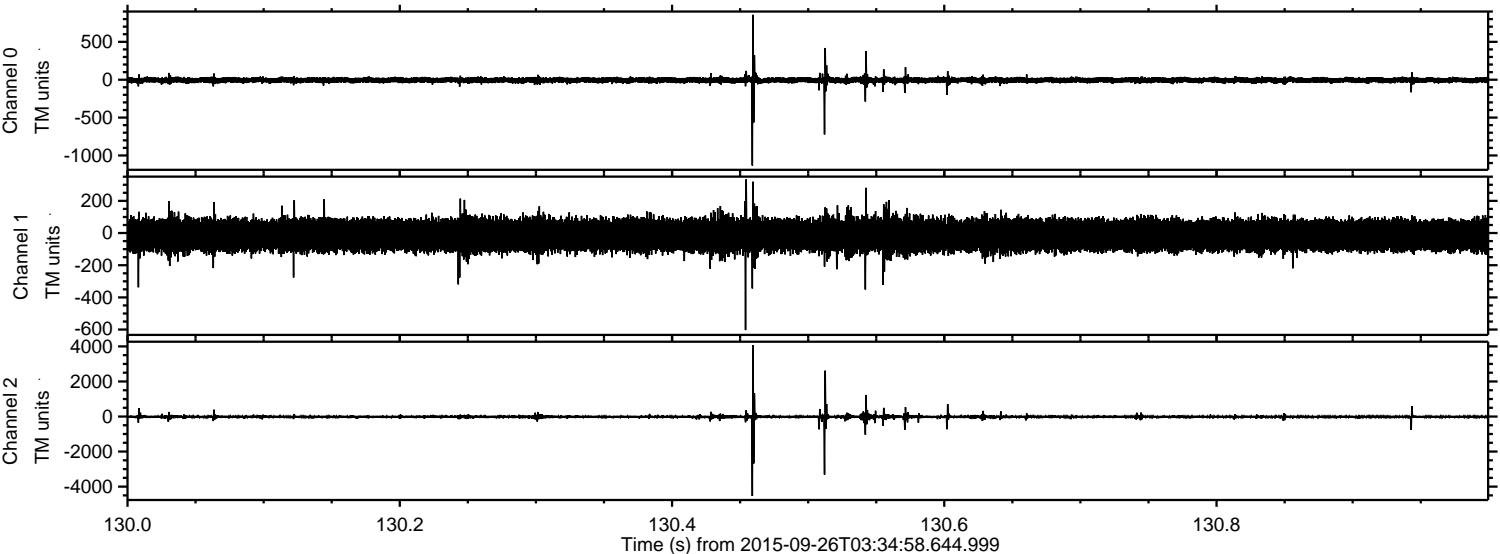

Channel 0  
mn: -1133  
mx: 857  
 $\mu$ : -5.8  
 $\sigma$ : 22.0

Channel 1  
mn: -603  
mx: 334  
 $\mu$ : -14.0  
 $\sigma$ : 52.5

Channel 2  
mn: -4536  
mx: 4064  
 $\mu$ : -15.7  
 $\sigma$ : 64.5

ELMAVAN 3D WAVEFORMS (Measured data sampled at 50 kHz) 51000 packets of 144 samples from 2015-09-26T03:34:58.644.999. Part 113/147

Processed Fri Oct 16 12:52:54 2015 by ELM ver.2012-10-06 from 001\_\_elm20150926\_033457\_\_dat00.bin

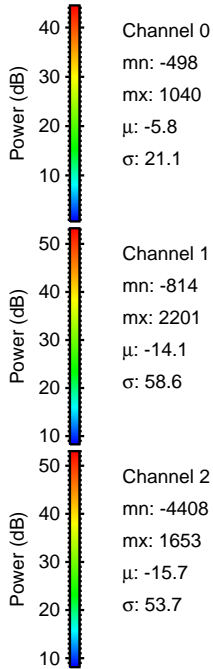
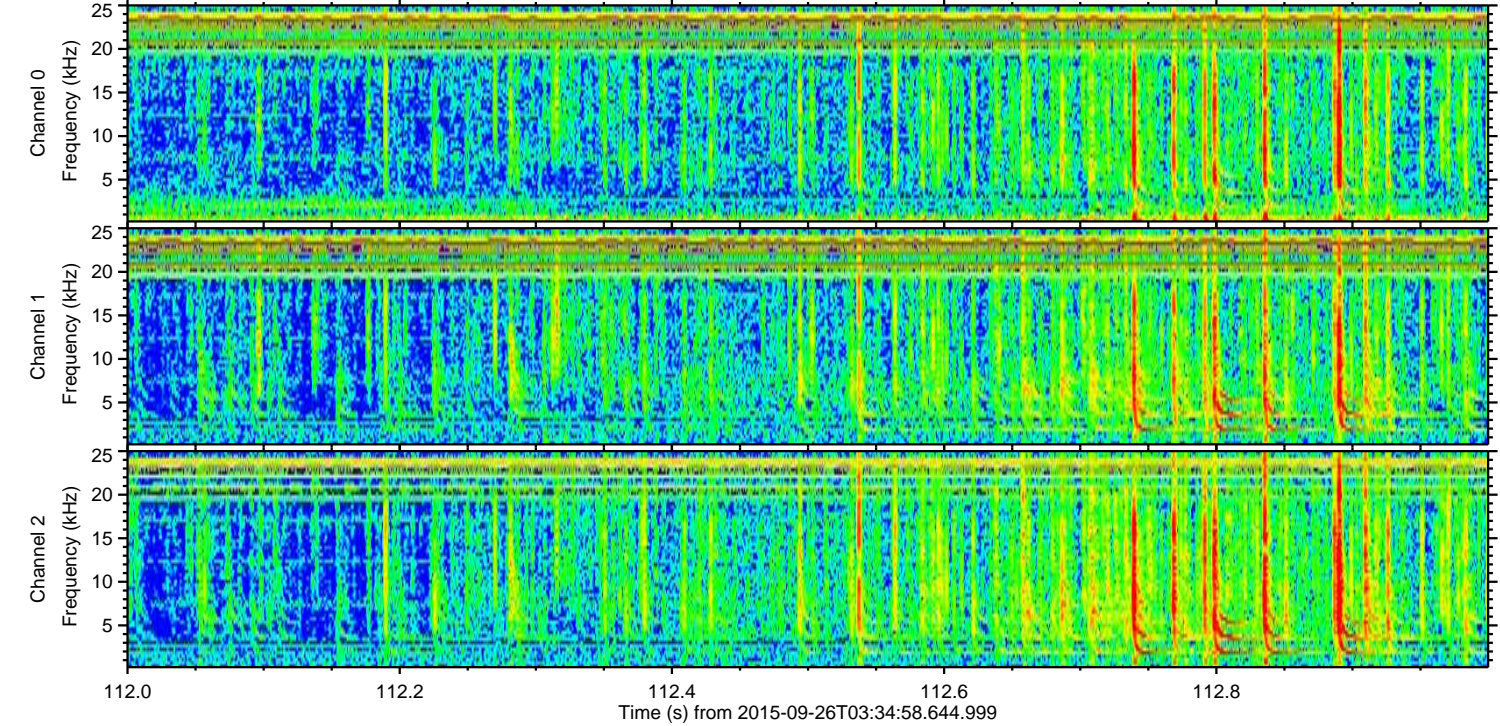
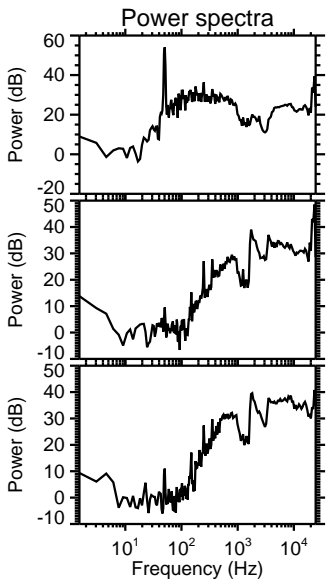
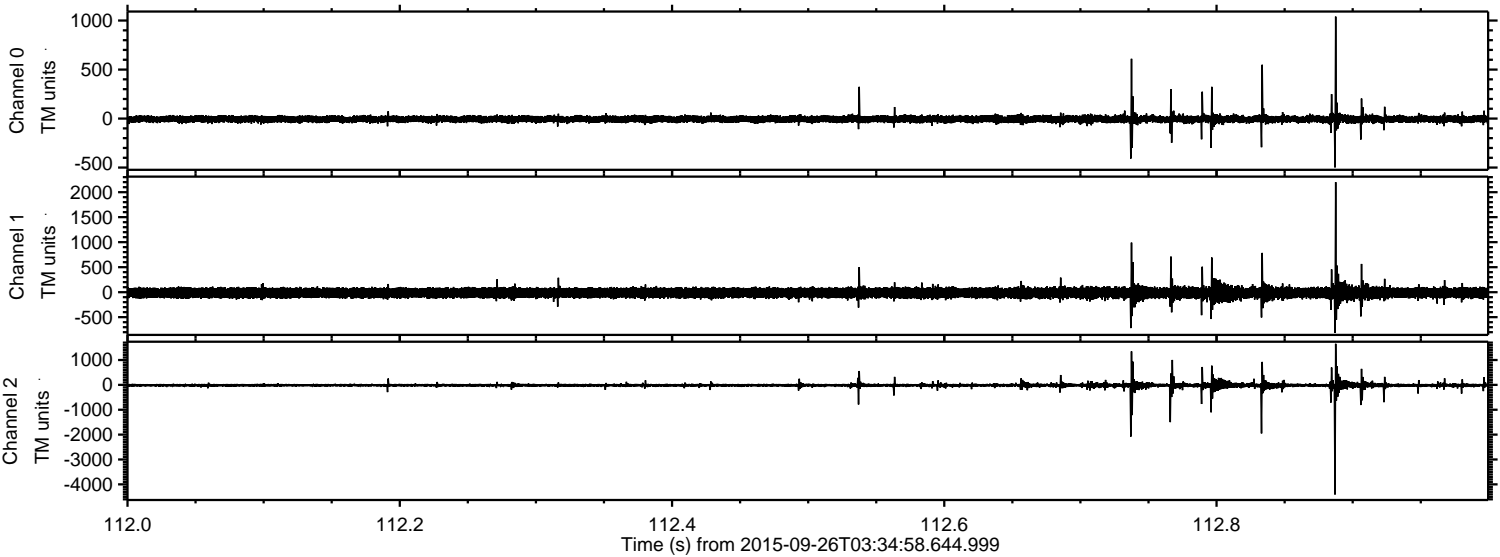

ELMAVAN 3D WAVEFORMS (Measured data sampled at 50 kHz) 51000 packets of 144 samples from 2015-09-26T03:34:58.644.999. Part 140/147

Processed Fri Oct 16 12:52:55 2015 by ELM ver.2012-10-06 from 001\_\_elm20150926\_033457\_\_dat00.bin

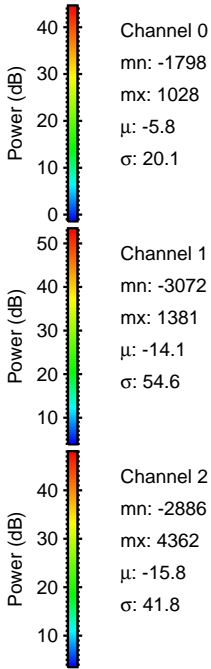
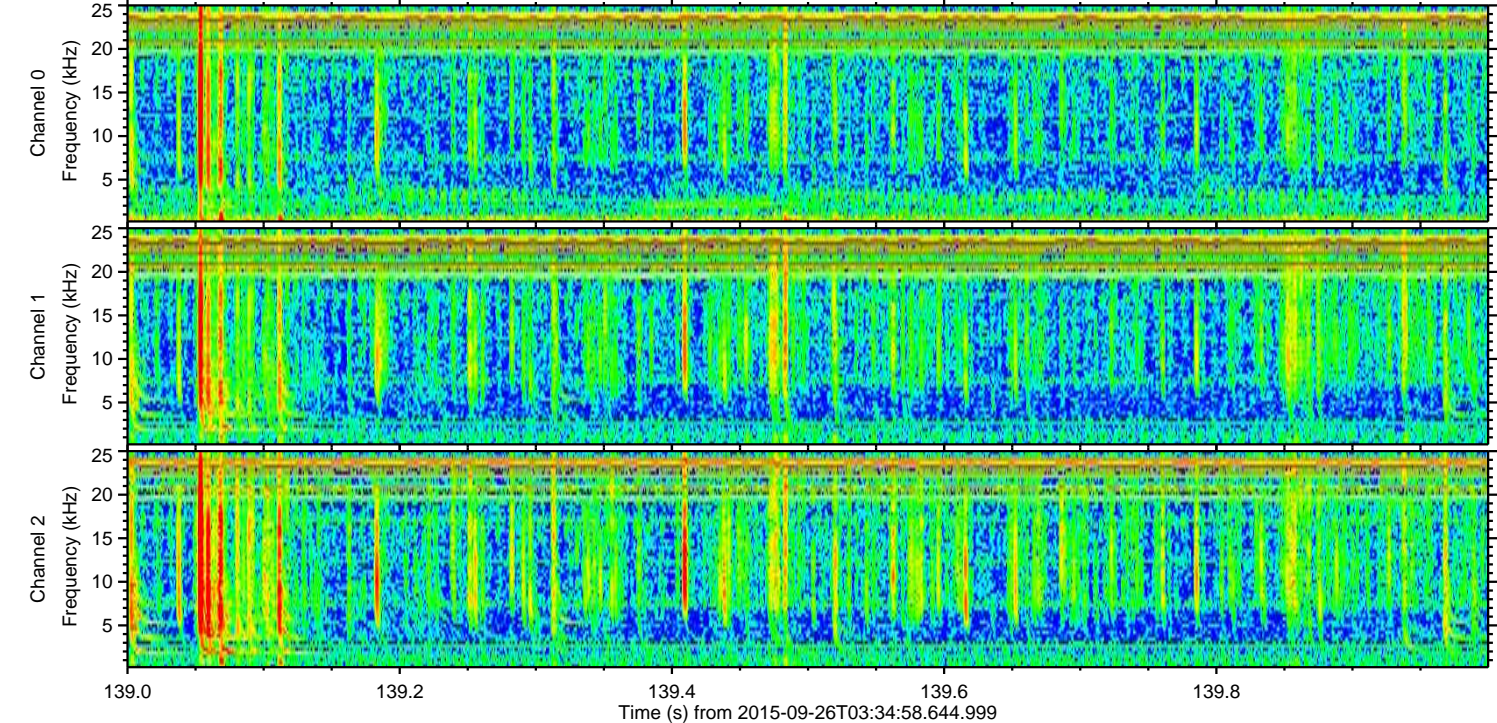
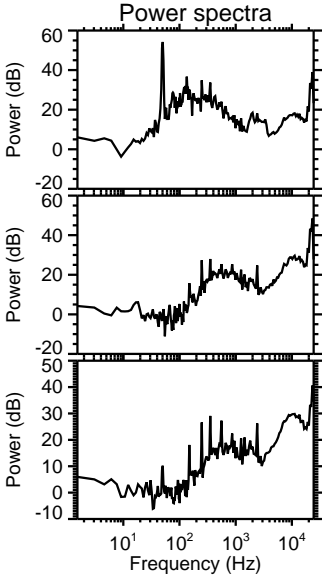
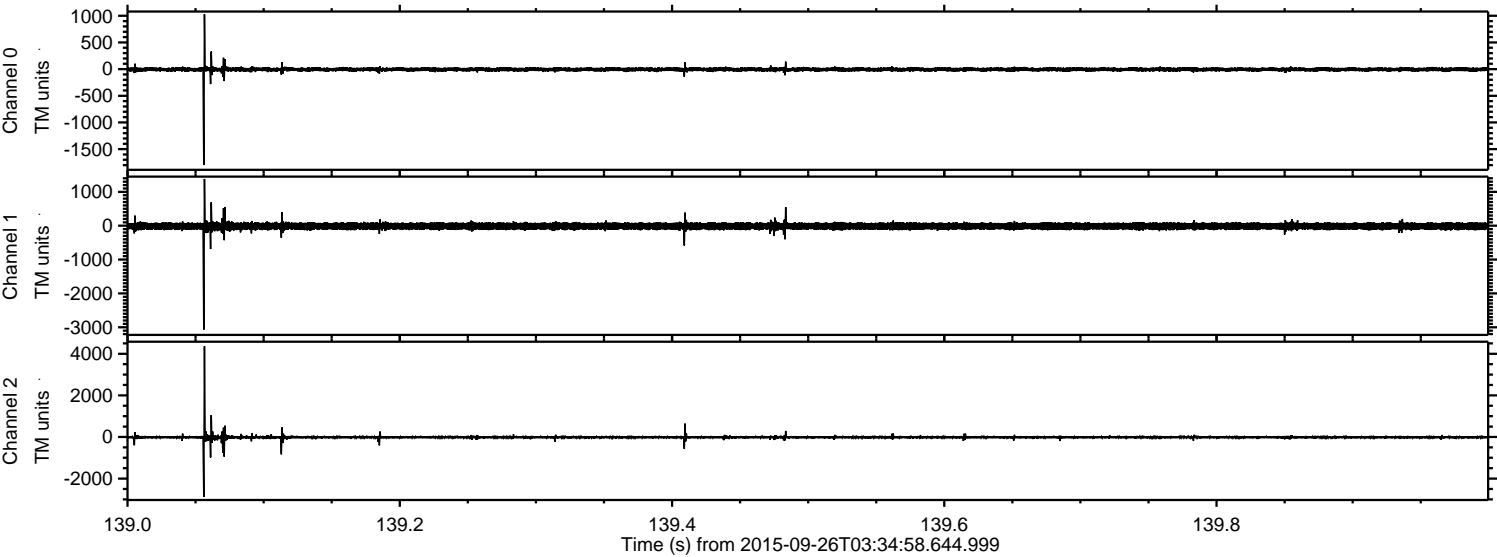

ELMAVAN 3D WAVEFORMS (Measured data sampled at 50 kHz) 51000 packets of 144 samples from 2015-09-26T03:34:58.644.999. Part 133/147

Processed Fri Oct 16 12:52:56 2015 by ELM ver.2012-10-06 from 001\_\_elm20150926\_033457\_\_dat00.bin

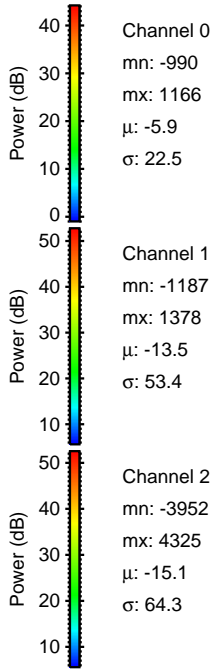
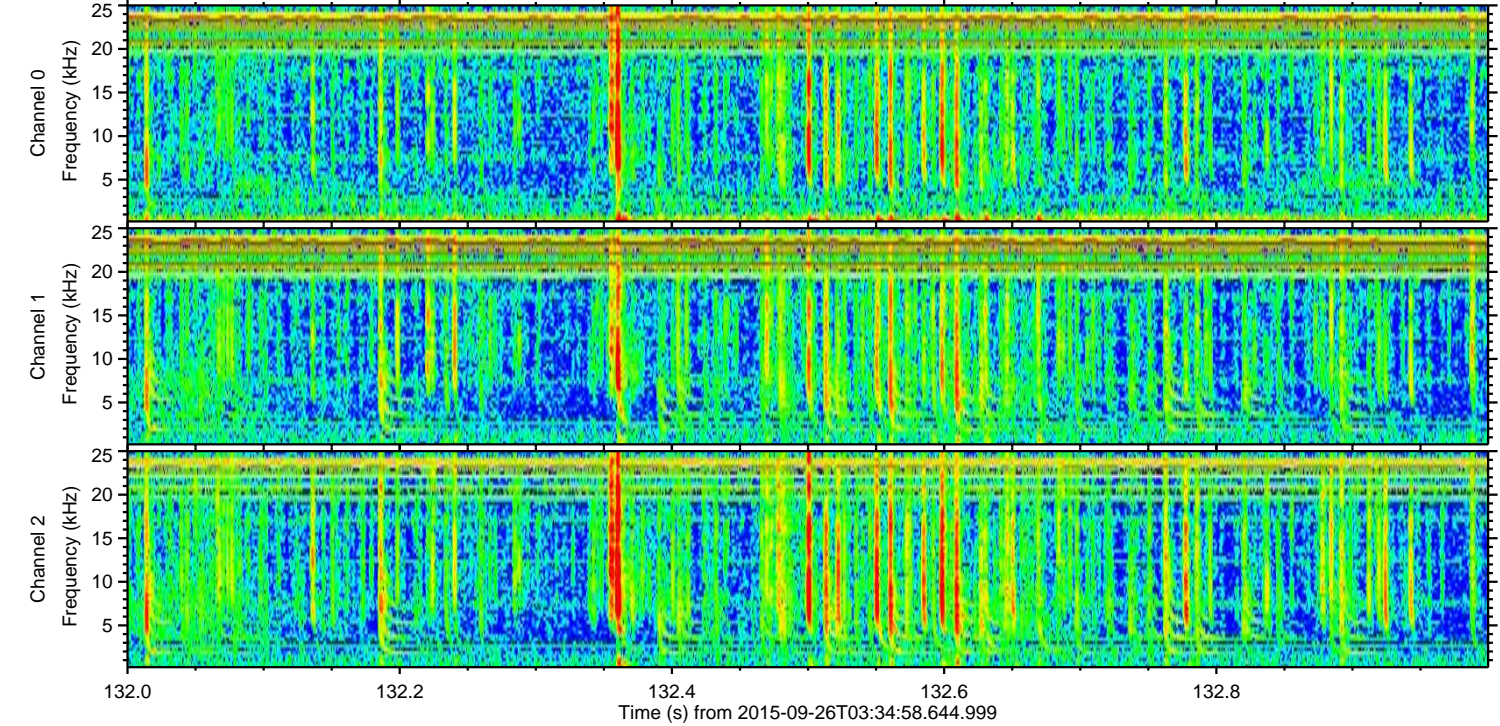
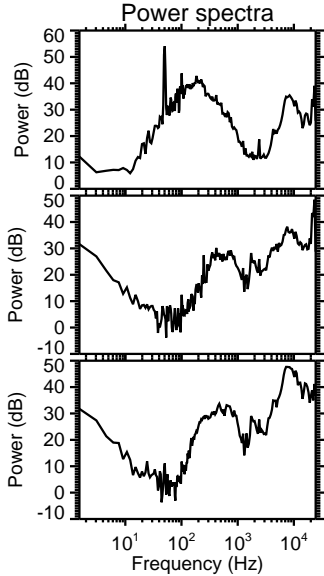
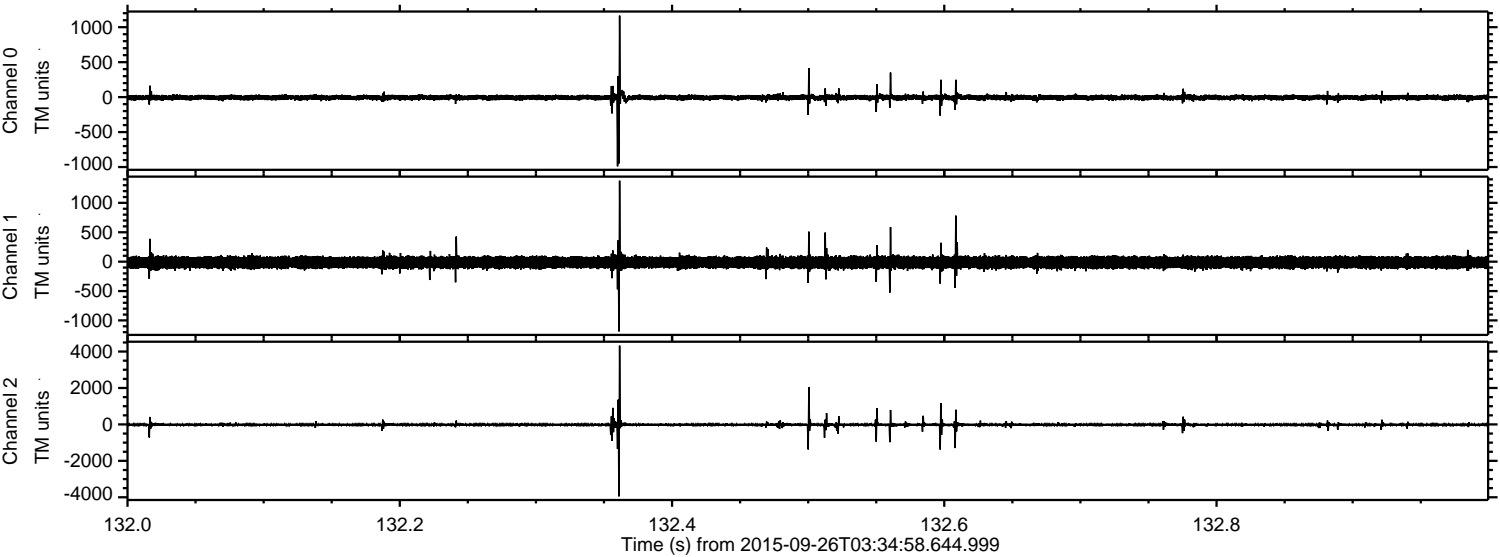

Channel 0  
mn: -990  
mx: 1166  
 $\mu$ : -5.9  
 $\sigma$ : 22.5

Channel 1  
mn: -1187  
mx: 1378  
 $\mu$ : -13.5  
 $\sigma$ : 53.4

Channel 2  
mn: -3952  
mx: 4325  
 $\mu$ : -15.1  
 $\sigma$ : 64.3

ELMAVAN 3D WAVEFORMS (Measured data sampled at 50 kHz) 51000 packets of 144 samples from 2015-09-26T03:34:58.644.999. Part 145/147

Processed Fri Oct 16 12:52:57 2015 by ELM ver.2012-10-06 from 001\_\_elm20150926\_033457\_\_dat00.bin

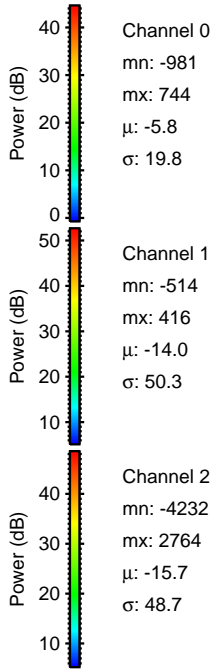
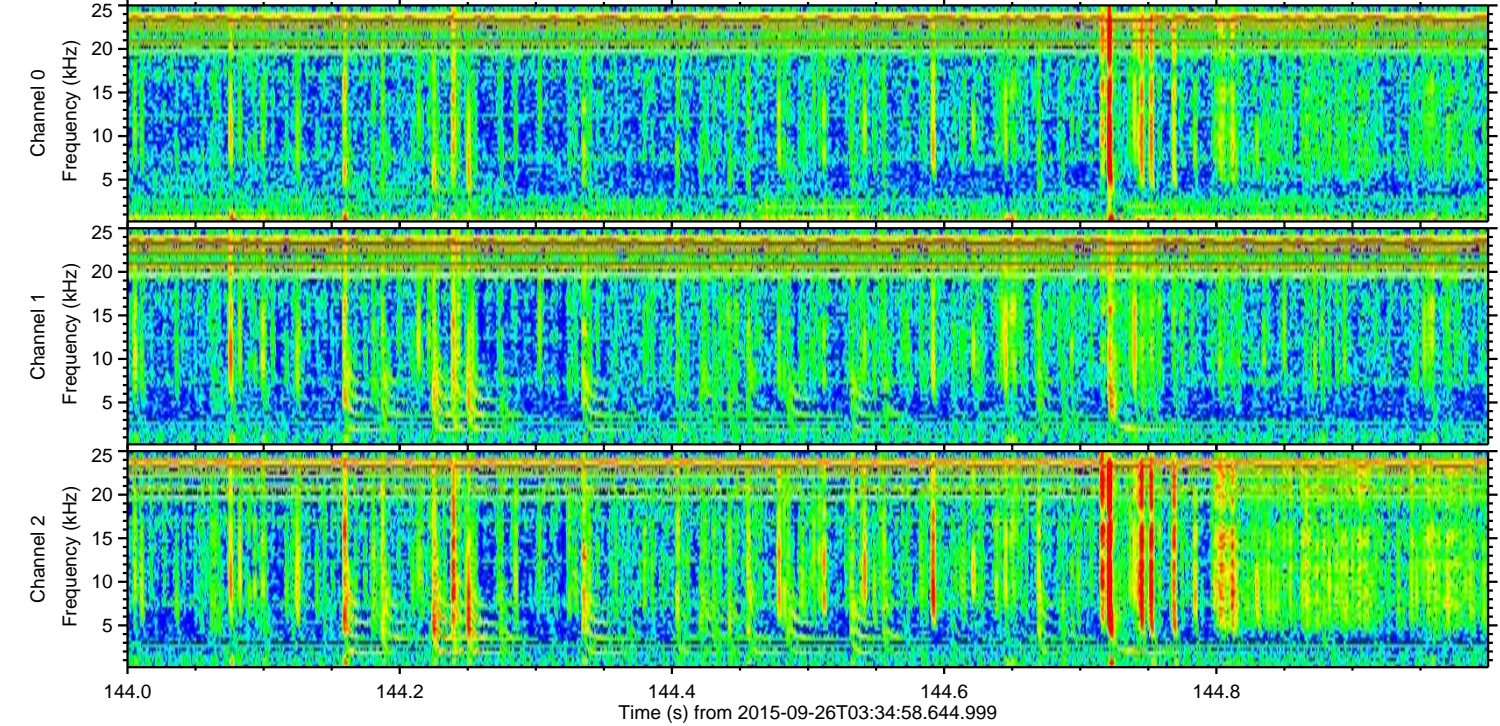
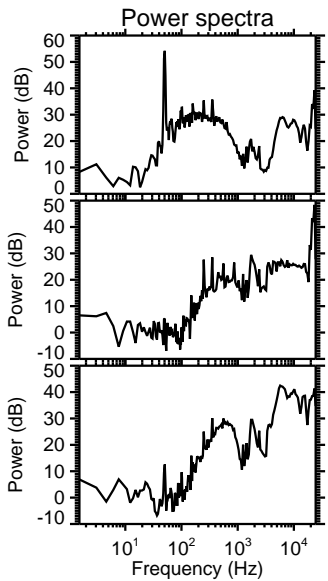
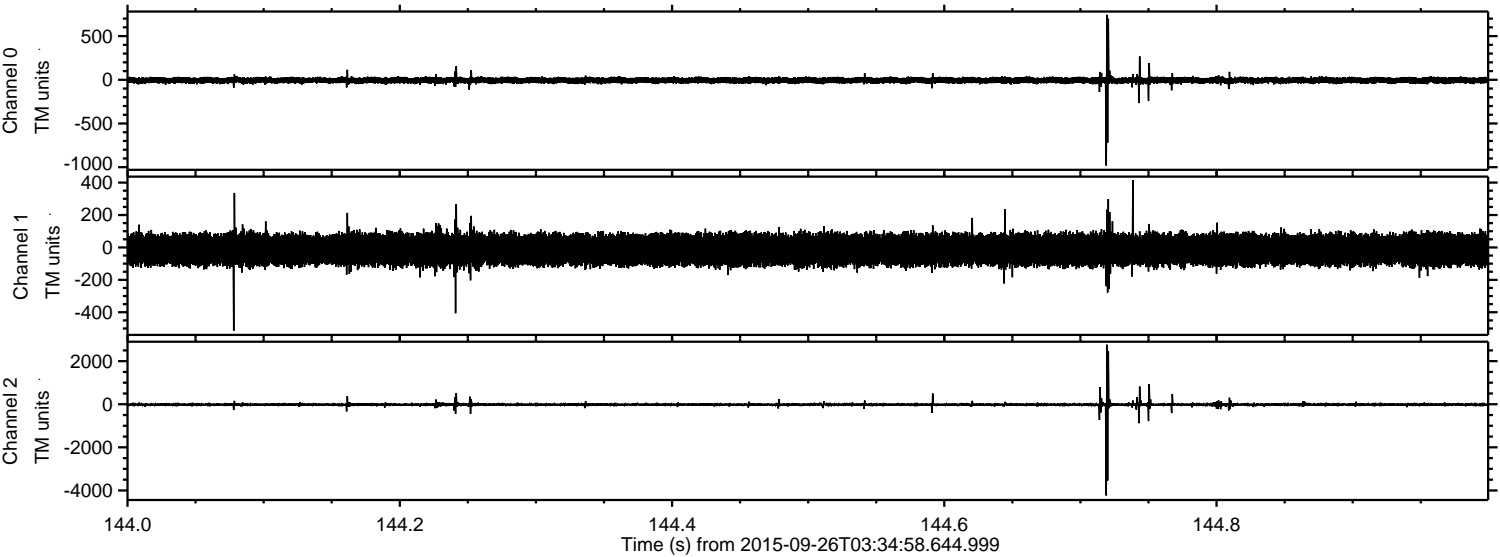

Channel 0  
mn: -981  
mx: 744  
 $\mu$ : -5.8  
 $\sigma$ : 19.8

Channel 1  
mn: -514  
mx: 416  
 $\mu$ : -14.0  
 $\sigma$ : 50.3

Channel 2  
mn: -4232  
mx: 2764  
 $\mu$ : -15.7  
 $\sigma$ : 48.7

Processed Fri Oct 16 12:52:58 2015 by ELM ver.2012-10-06 from 001\_\_elm20150926\_033457\_\_dat00.bin

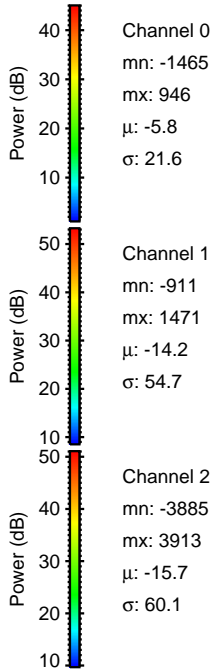
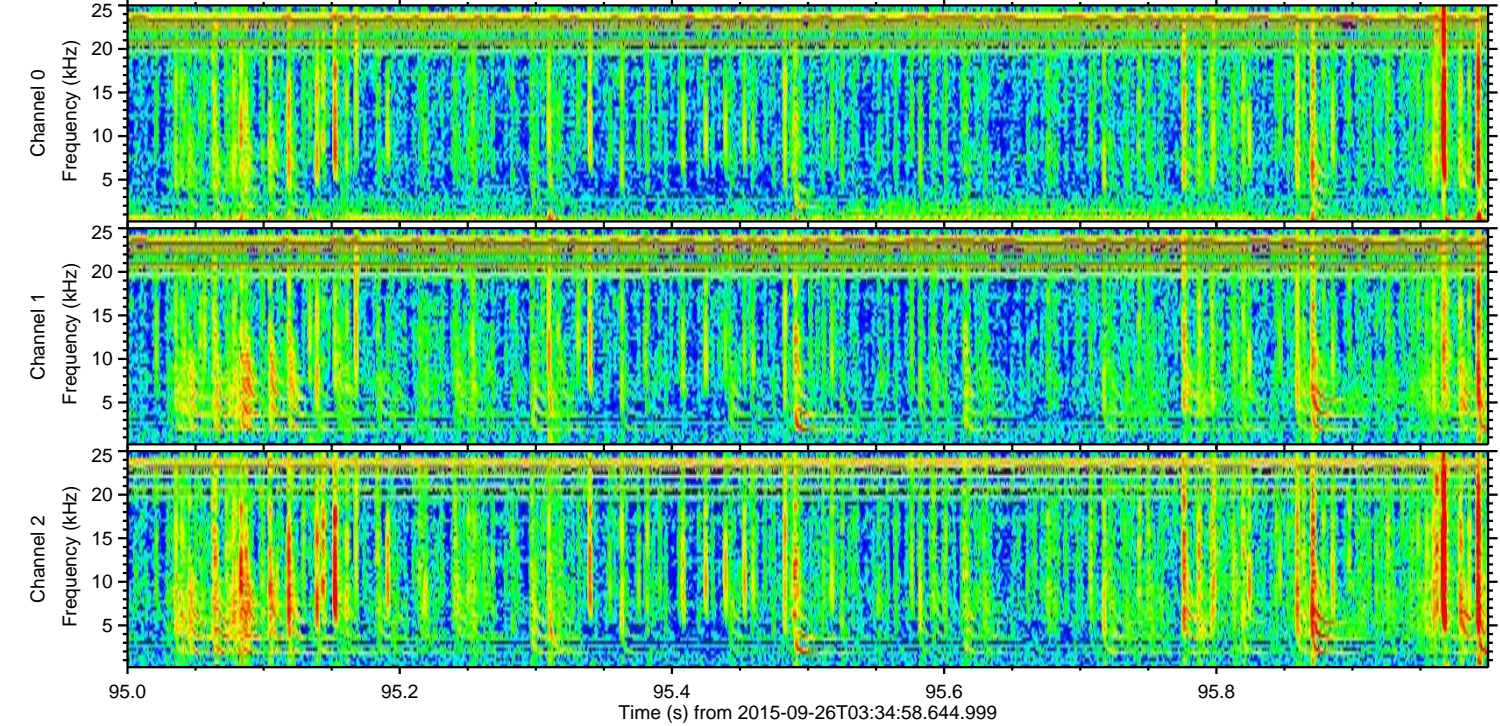
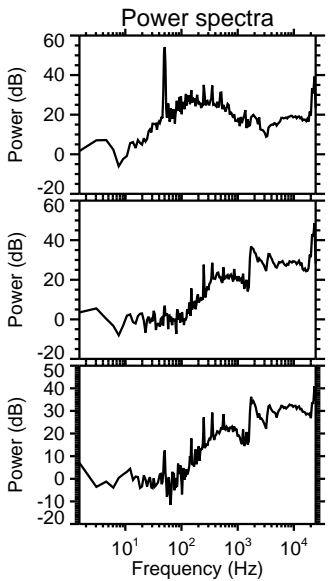
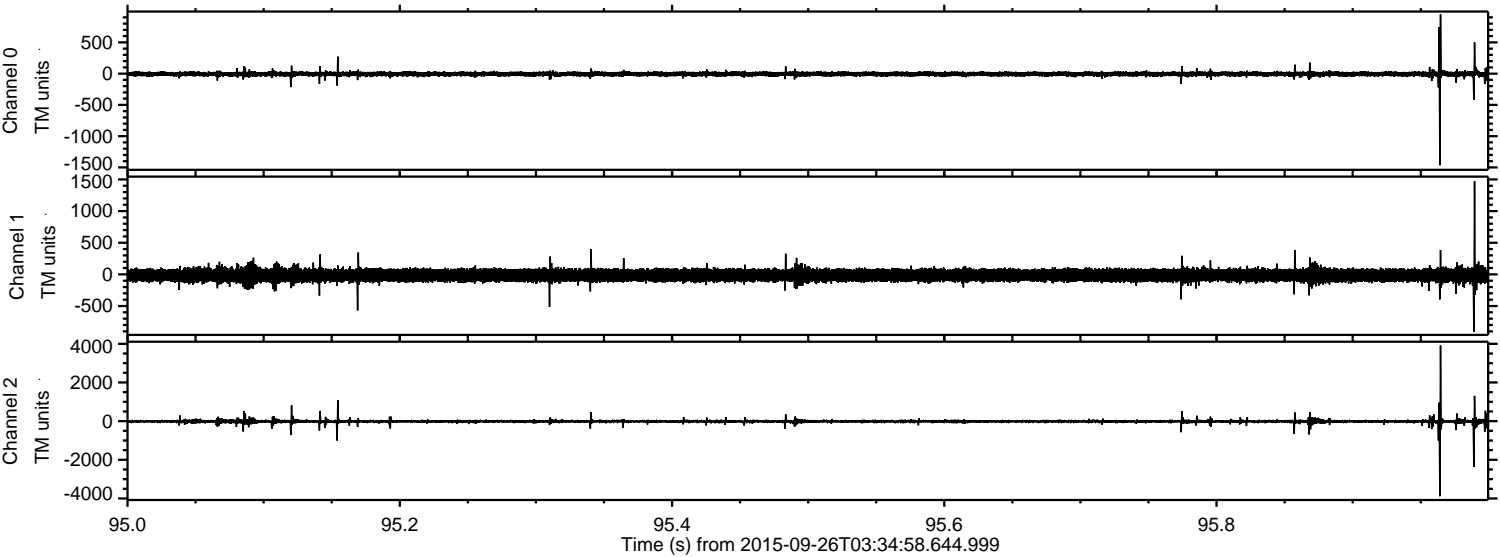

ELMAVAN 3D WAVEFORMS (Measured data sampled at 50 kHz) 51000 packets of 144 samples from 2015-09-26T03:34:58.644.999. Part 100/147

Processed Fri Oct 16 12:52:59 2015 by ELM ver.2012-10-06 from 001\_\_elm20150926\_033457\_\_dat00.bin

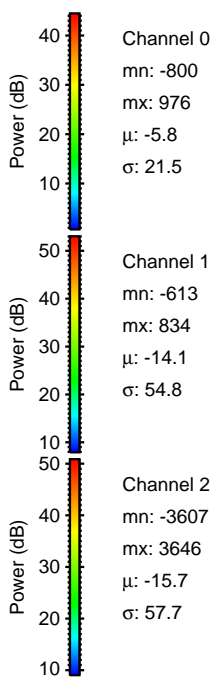
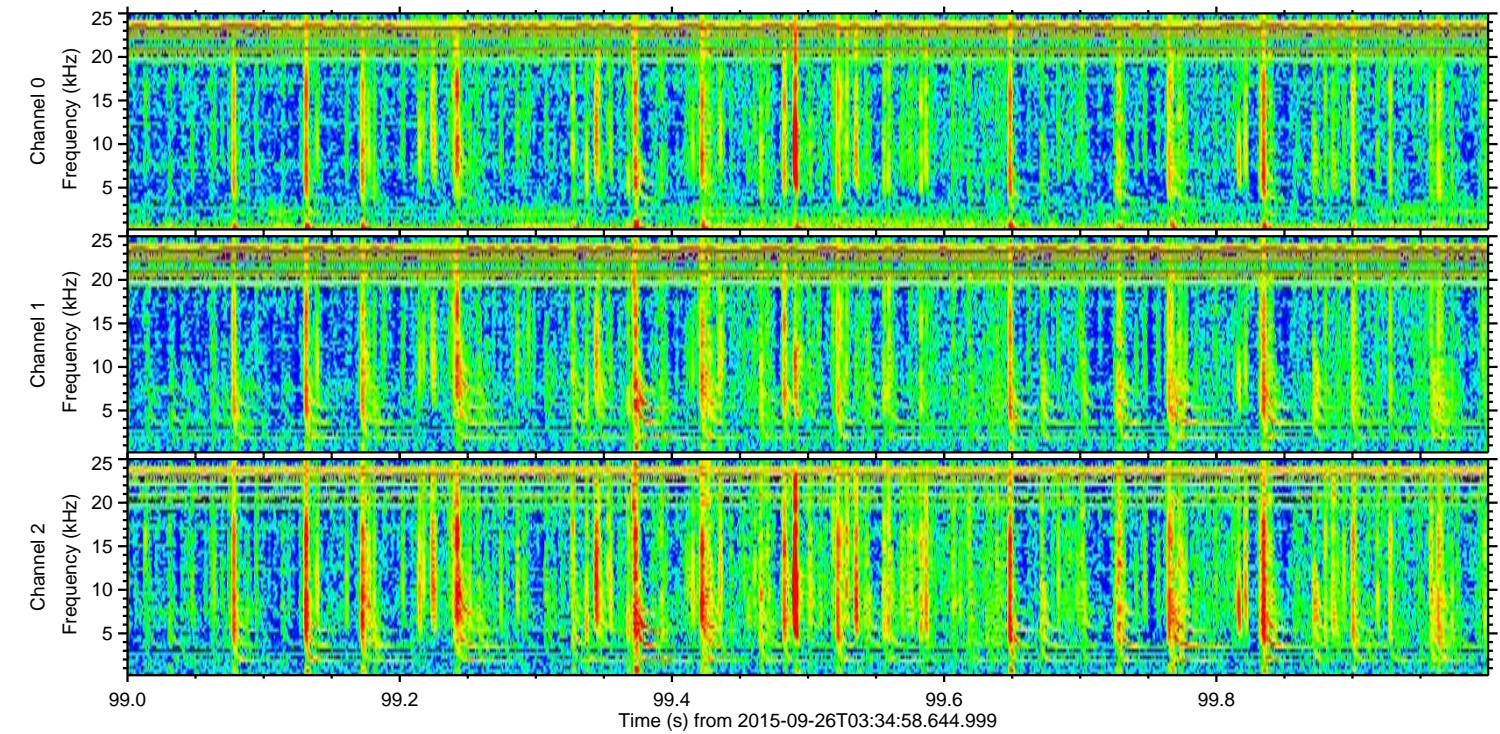
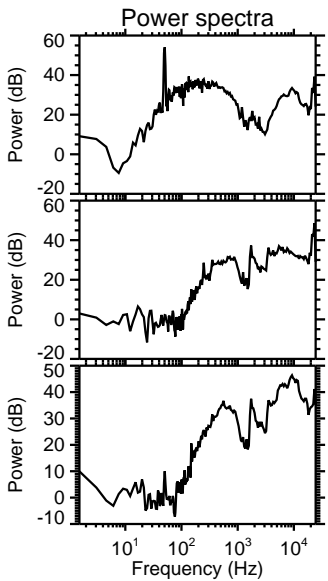
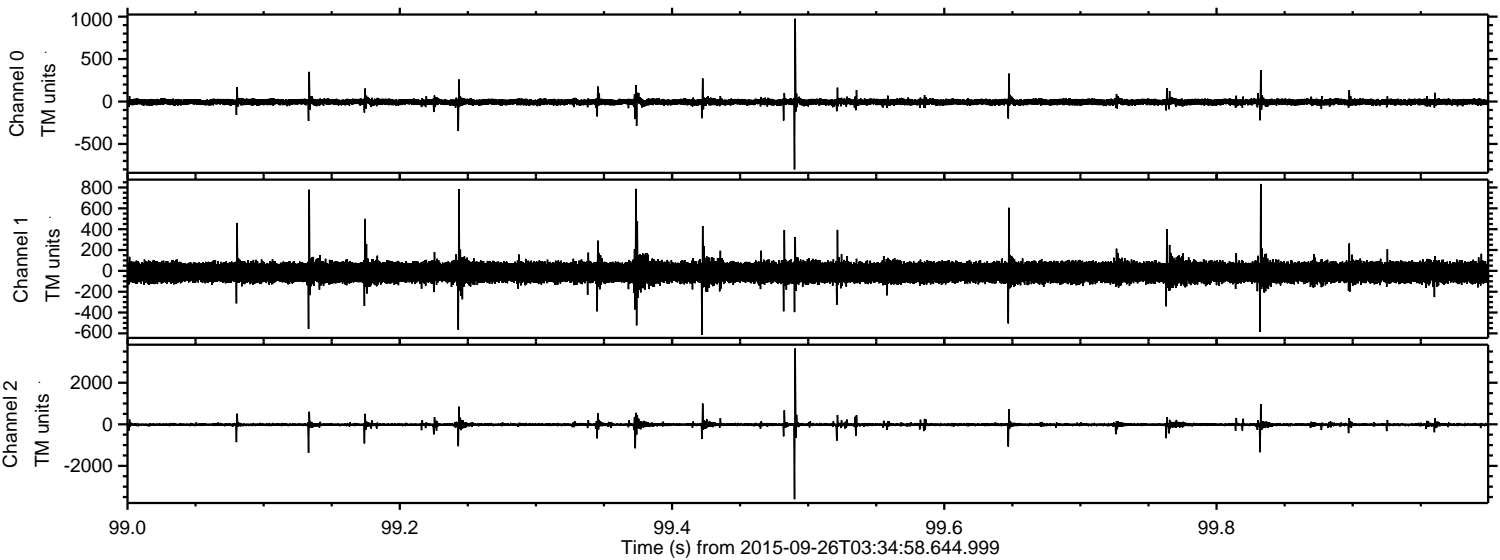

Channel 0  
mn: -800  
mx: 976  
 $\mu$ : -5.8  
 $\sigma$ : 21.5

Channel 1  
mn: -613  
mx: 834  
 $\mu$ : -14.1  
 $\sigma$ : 54.8

Channel 2  
mn: -3607  
mx: 3646  
 $\mu$ : -15.7  
 $\sigma$ : 57.7

ELMAVAN 3D WAVEFORMS (Measured data sampled at 50 kHz) 51000 packets of 144 samples from 2015-09-26T03:34:58.644.999. Part 132/147

