

ELMAVAN 3D WAVEFORMS (Measured data sampled at 50 kHz) 51000 packets of 144 samples from 2015-09-25T19:29:36.429.000.

Processed Fri Oct 16 10:40:33 2015 by ELM ver.2012-10-06 from 001__elm20150925_192935__dat00.bin

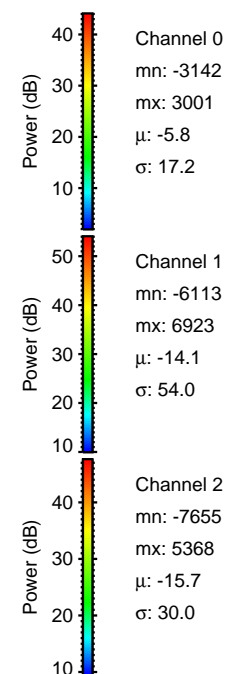
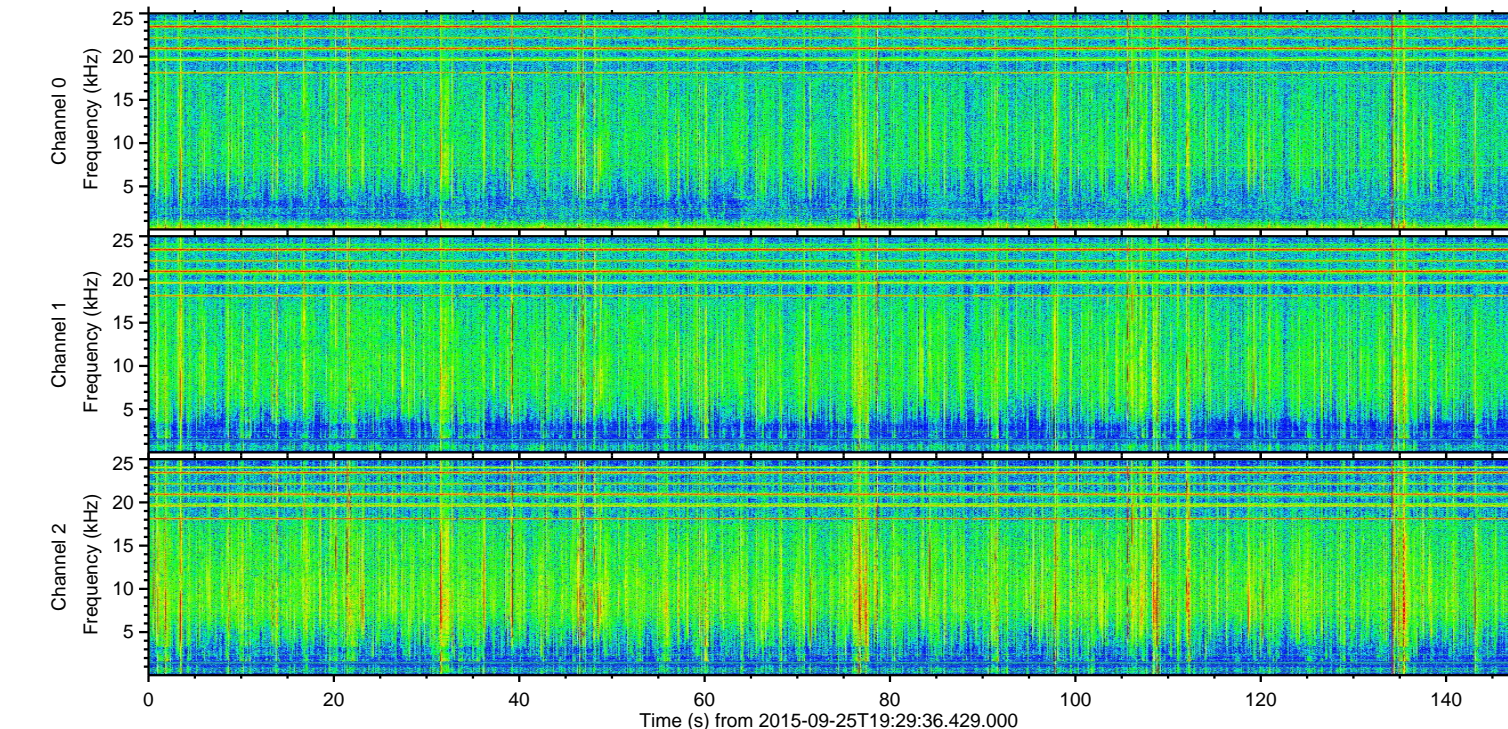
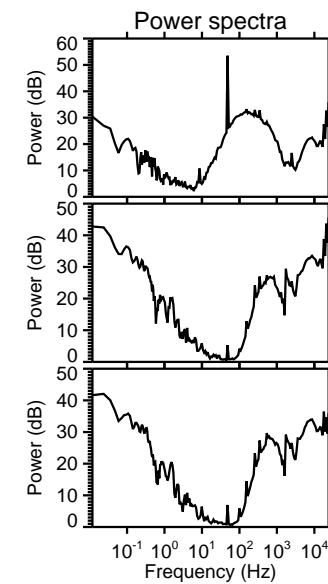
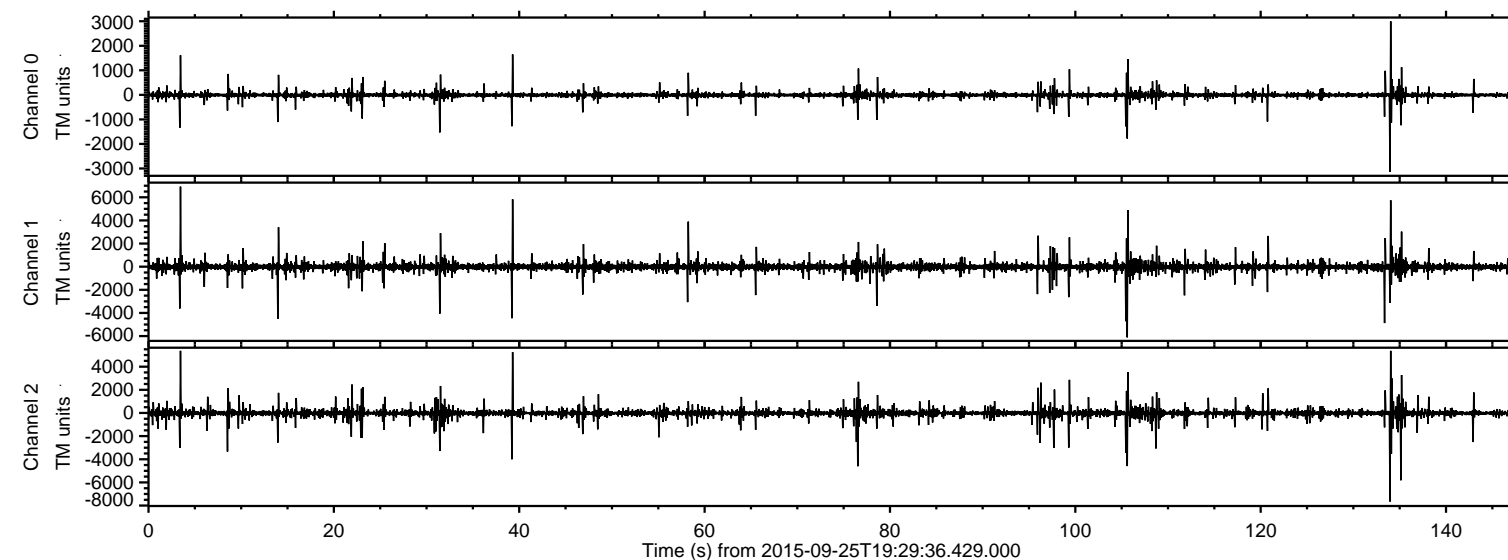

ELMAVAN 3D WAVEFORMS (Measured data sampled at 50 kHz) 51000 packets of 144 samples from 2015-09-25T19:29:36.429.000. Part 135/147

Processed Fri Oct 16 10:40:47 2015 by ELM ver.2012-10-06 from 001__elm20150925_192935__dat00.bin

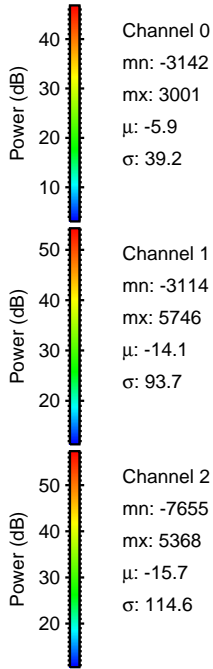
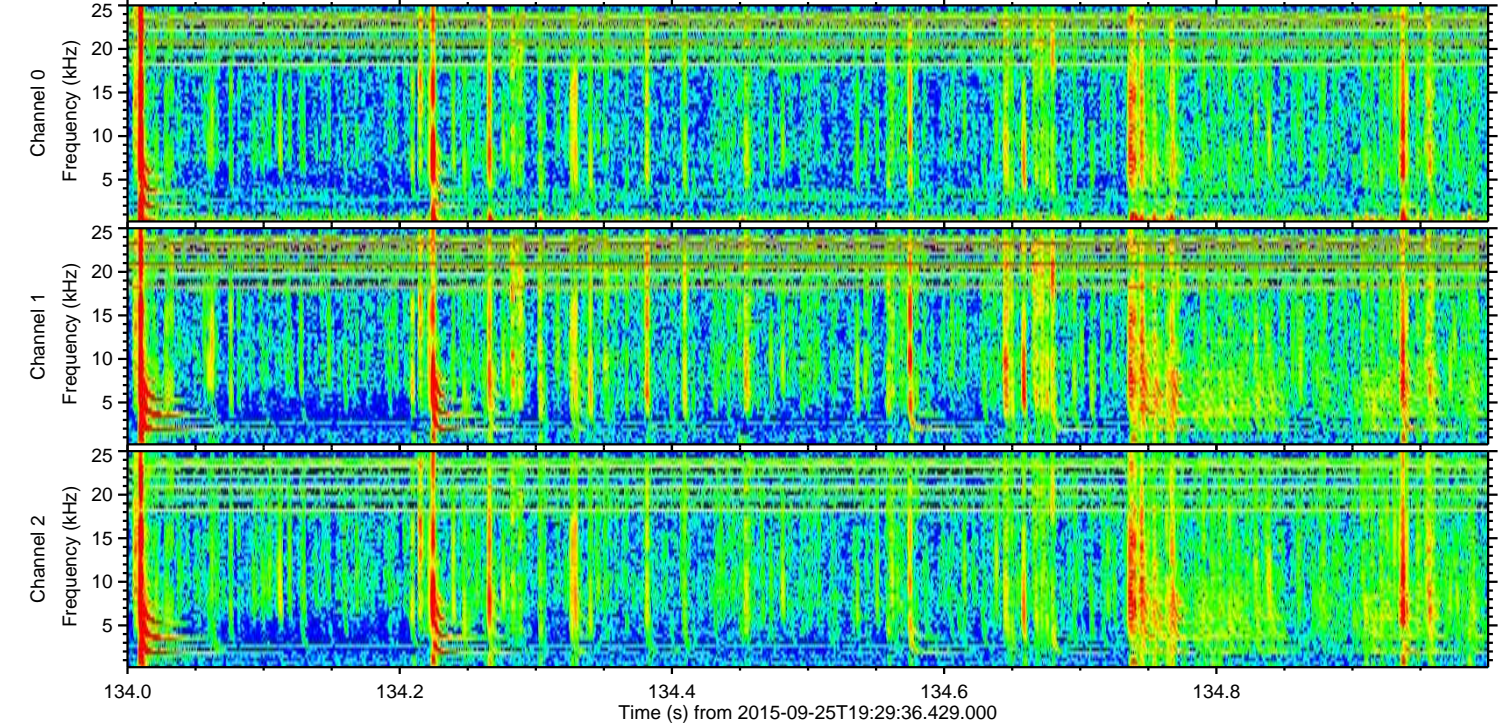
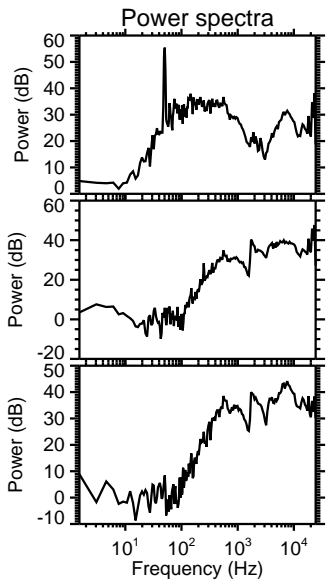
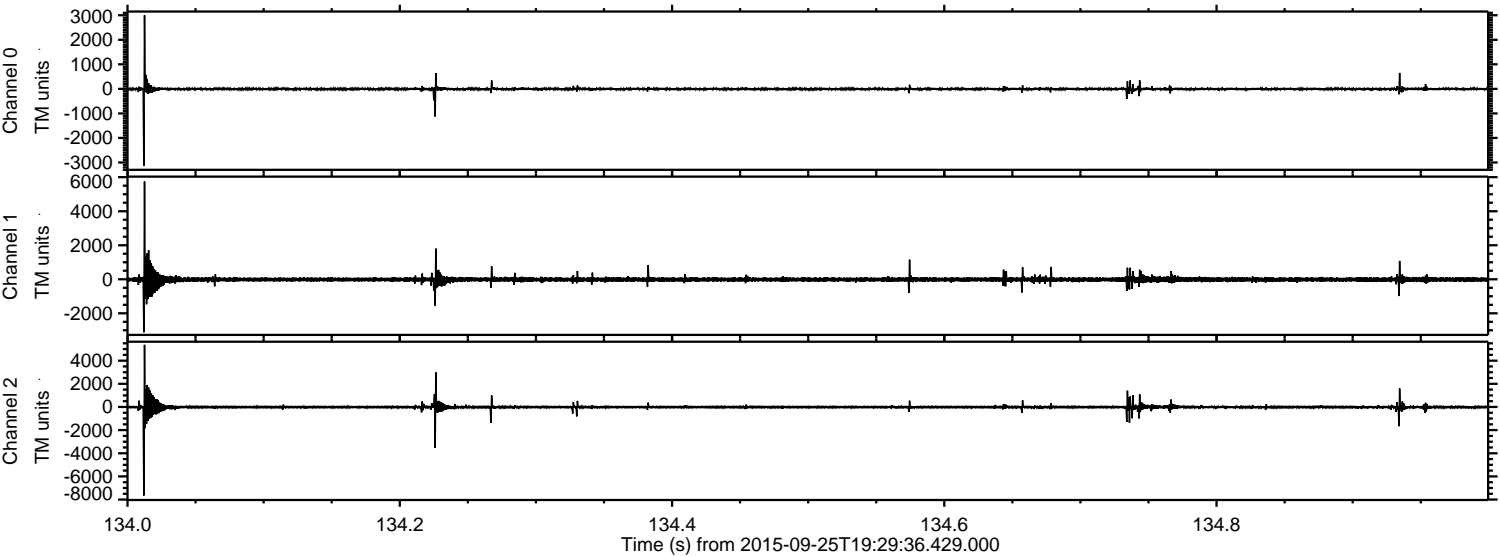

ELMAVAN 3D WAVEFORMS (Measured data sampled at 50 kHz) 51000 packets of 144 samples from 2015-09-25T19:29:36.429.000. Part 4/147

Processed Fri Oct 16 10:40:48 2015 by ELM ver.2012-10-06 from 001__elm20150925_192935__dat00.bin

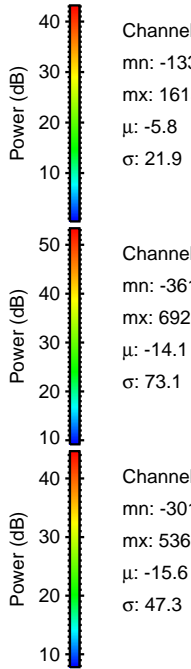
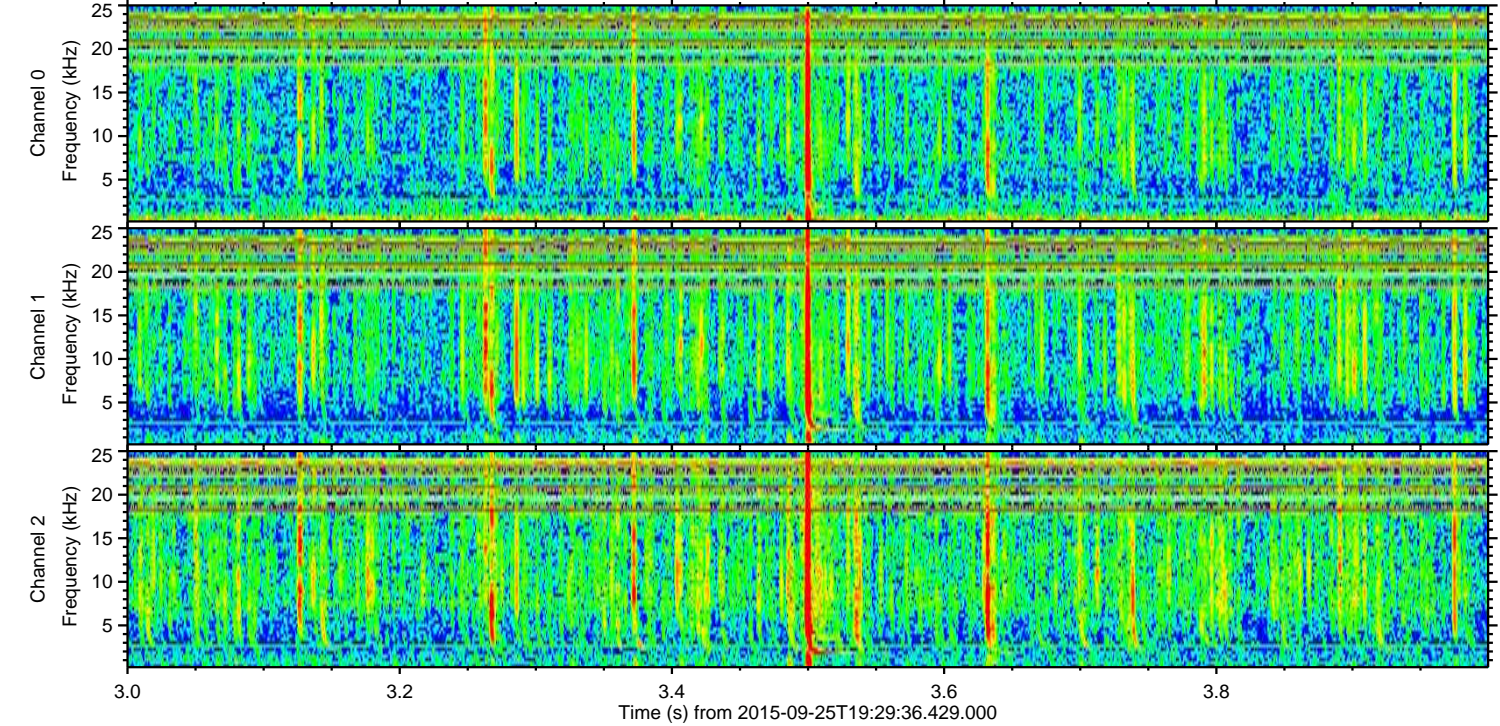
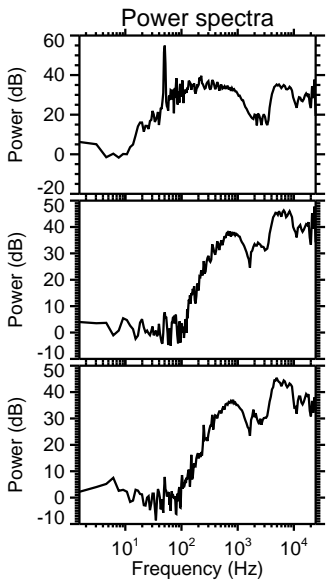
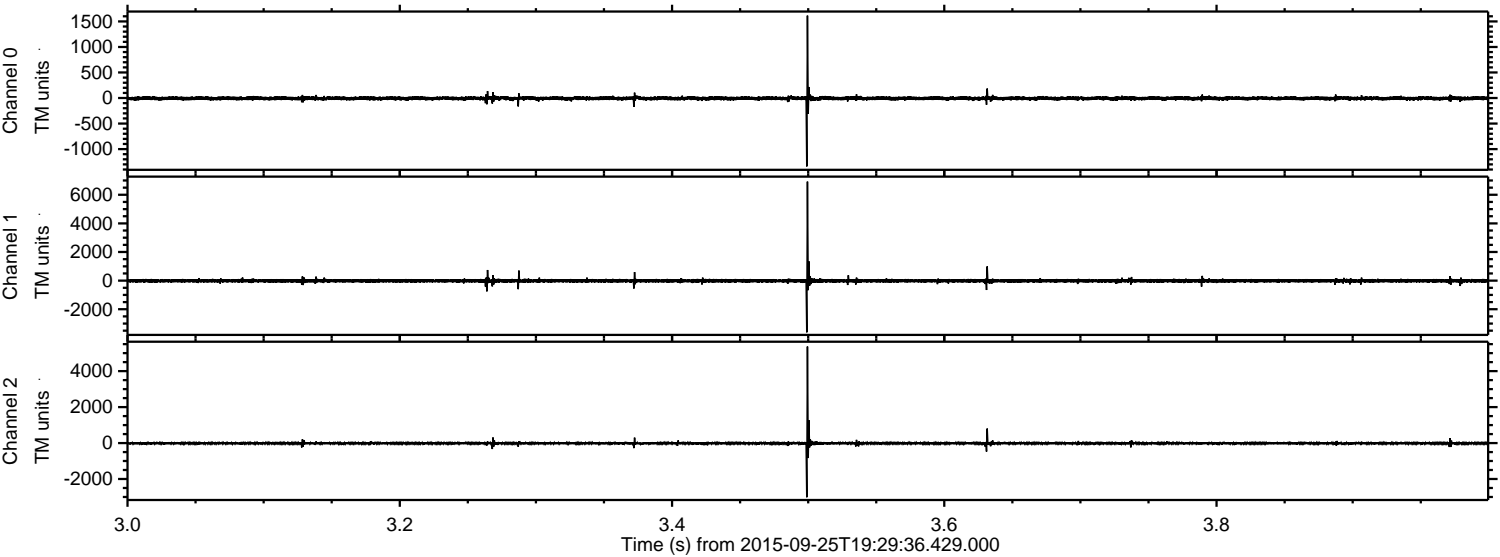

Channel 0
mn: -1339
mx: 1613
 μ : -5.8
 σ : 21.9

Channel 1
mn: -3613
mx: 6923
 μ : -14.1
 σ : 73.1

Channel 2
mn: -3016
mx: 5366
 μ : -15.6
 σ : 47.3

ELMAVAN 3D WAVEFORMS (Measured data sampled at 50 kHz) 51000 packets of 144 samples from 2015-09-25T19:29:36.429.000. Part 106/147

Processed Fri Oct 16 10:40:49 2015 by ELM ver.2012-10-06 from 001__elm20150925_192935__dat00.bin

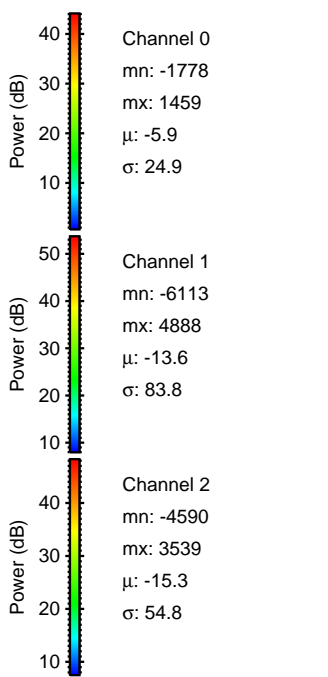
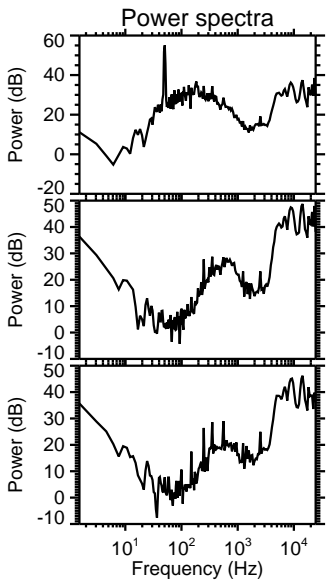
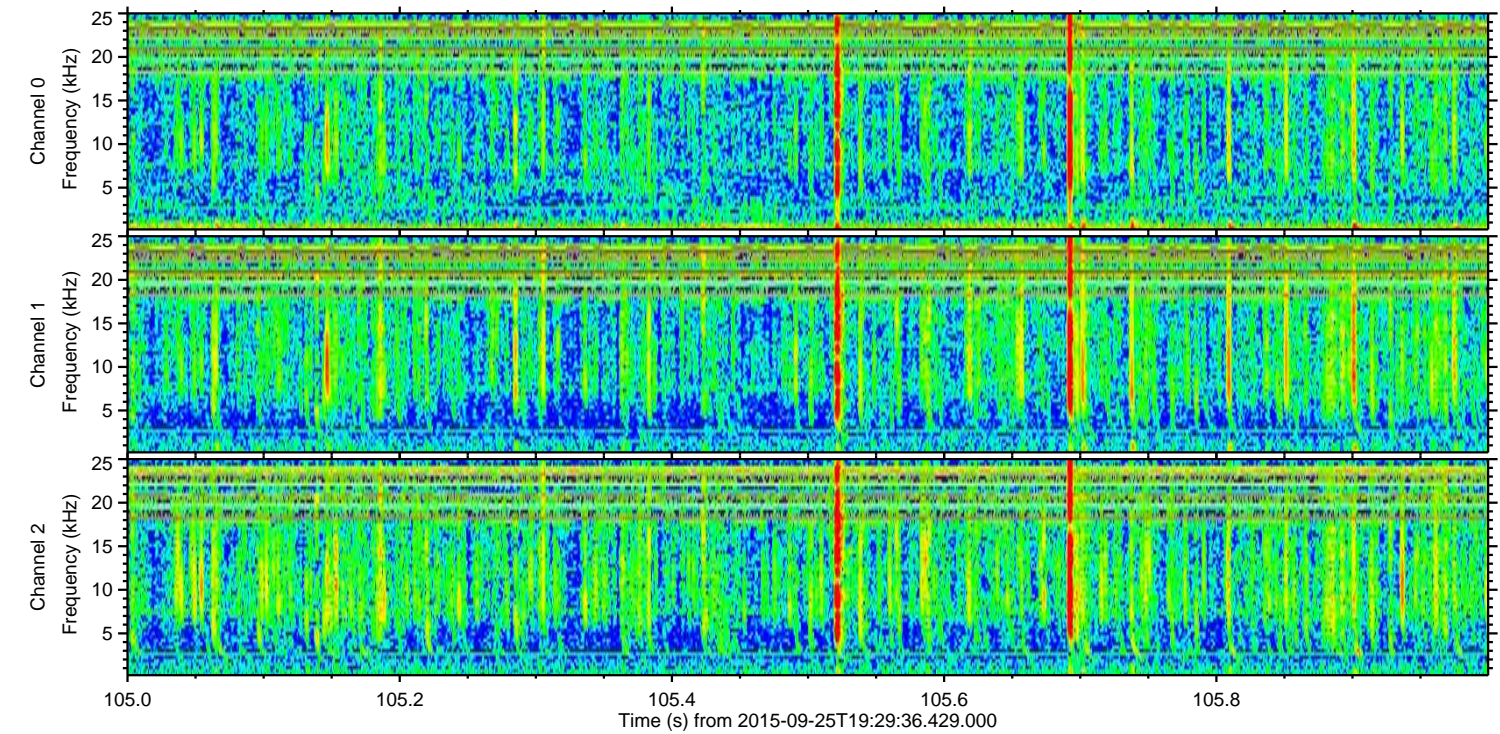
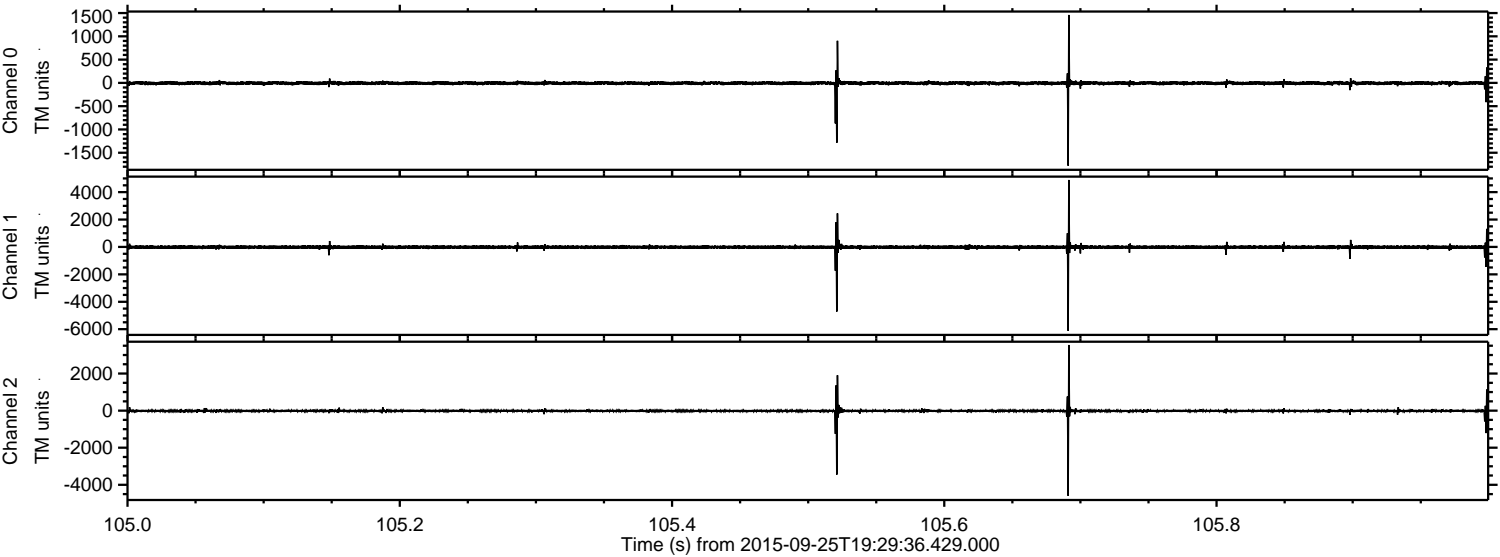

Processed Fri Oct 16 10:40:50 2015 by ELM ver.2012-10-06 from 001__elm20150925_192935__dat00.bin

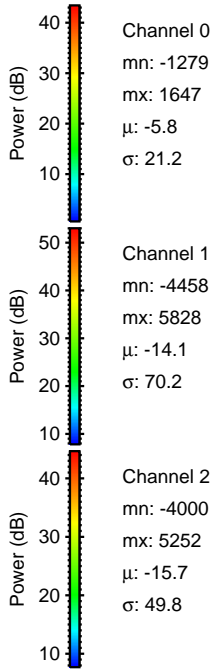
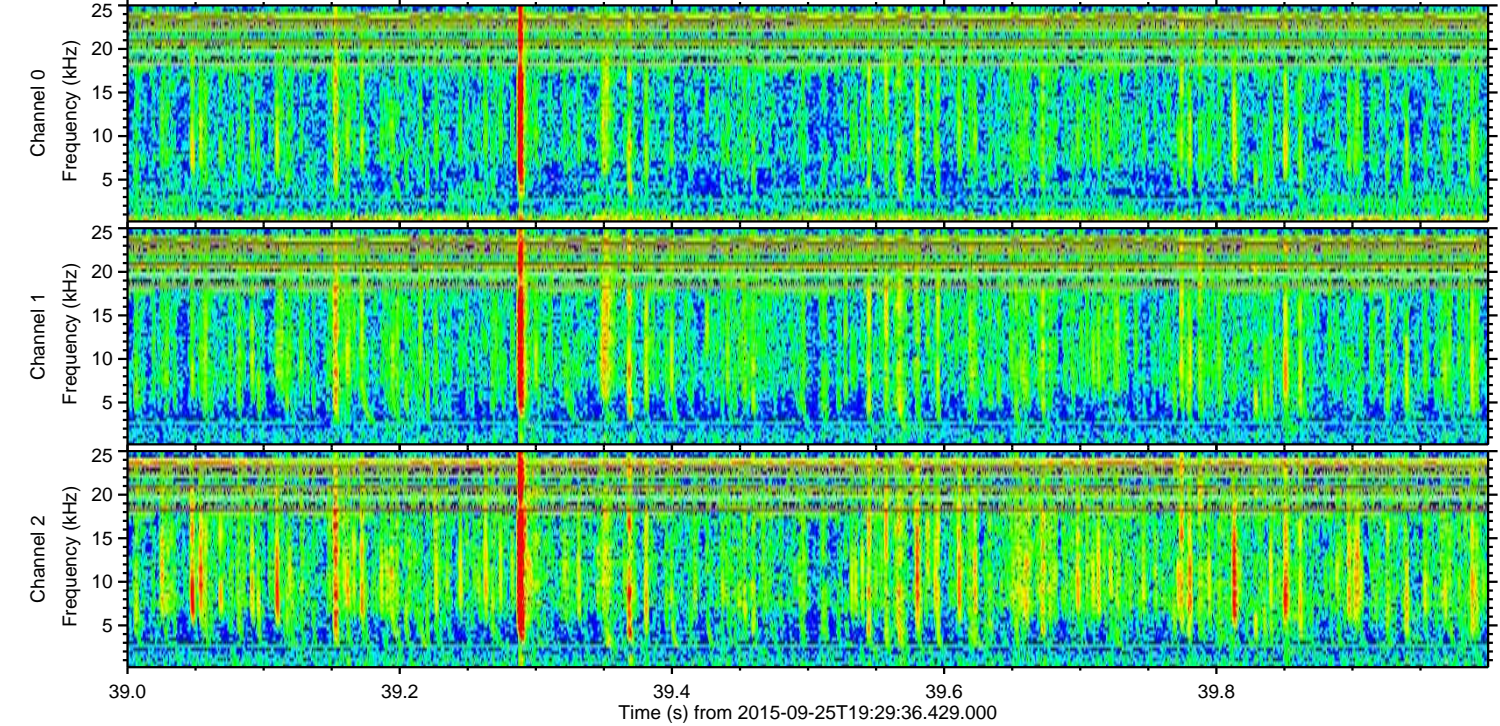
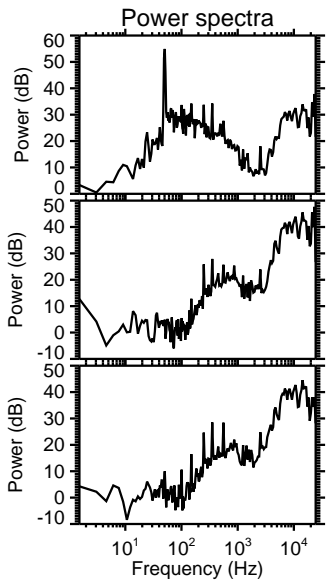
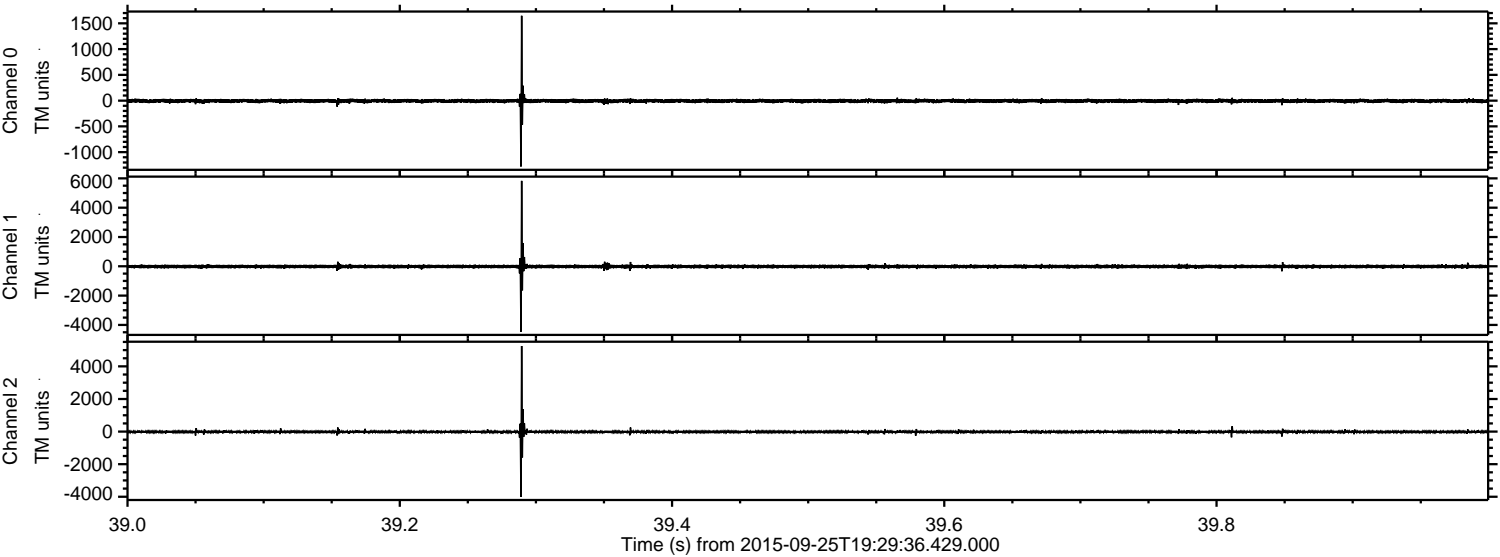

Channel 0
mn: -1279
mx: 1647
 μ : -5.8
 σ : 21.2

Channel 1
mn: -4458
mx: 5828
 μ : -14.1
 σ : 70.2

Channel 2
mn: -4000
mx: 5252
 μ : -15.7
 σ : 49.8

ELMAVAN 3D WAVEFORMS (Measured data sampled at 50 kHz) 51000 packets of 144 samples from 2015-09-25T19:29:36.429.000. Part 136/147

Processed Fri Oct 16 10:40:51 2015 by ELM ver.2012-10-06 from 001__elm20150925_192935__dat00.bin

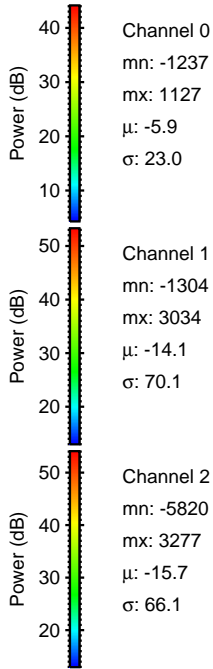
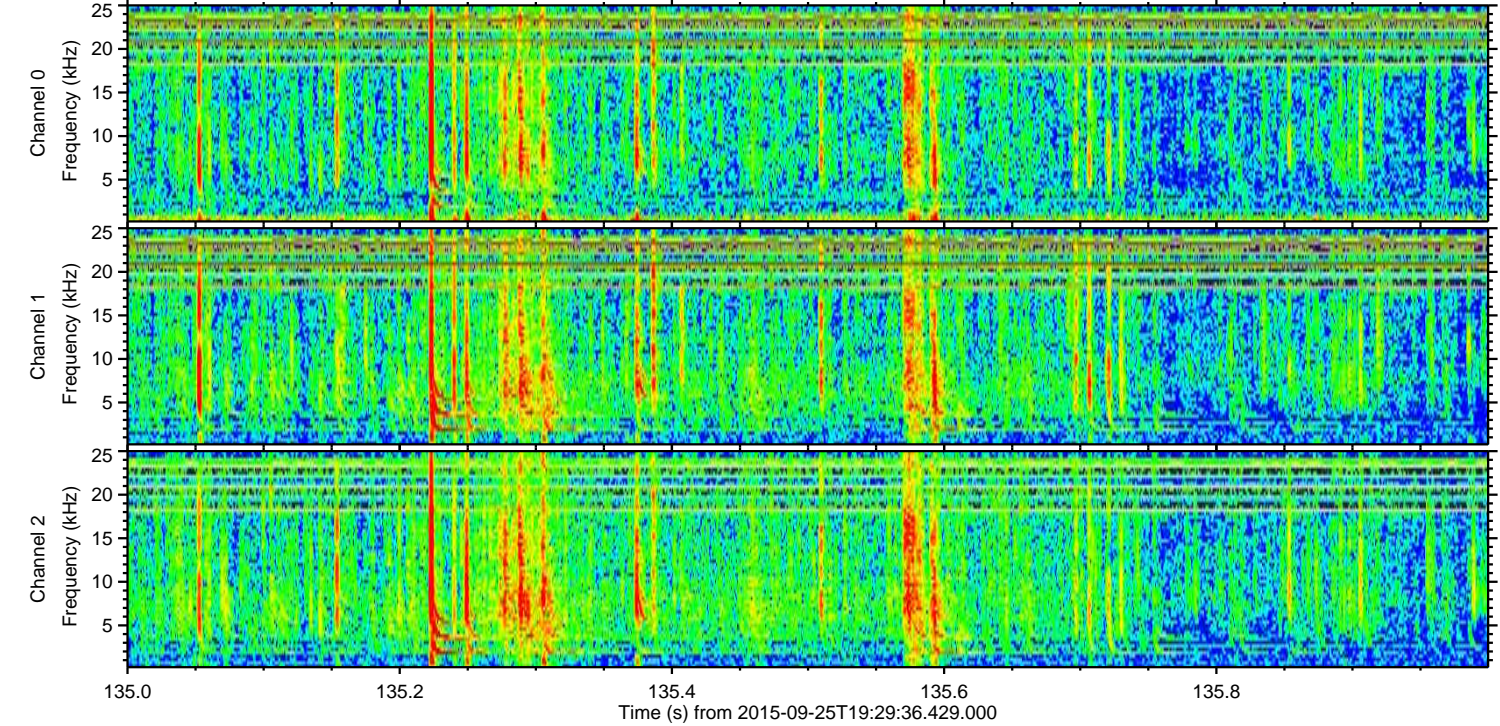
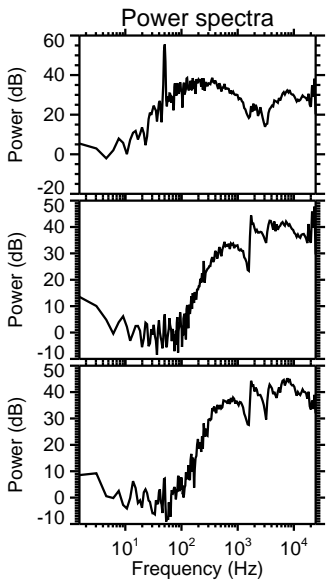
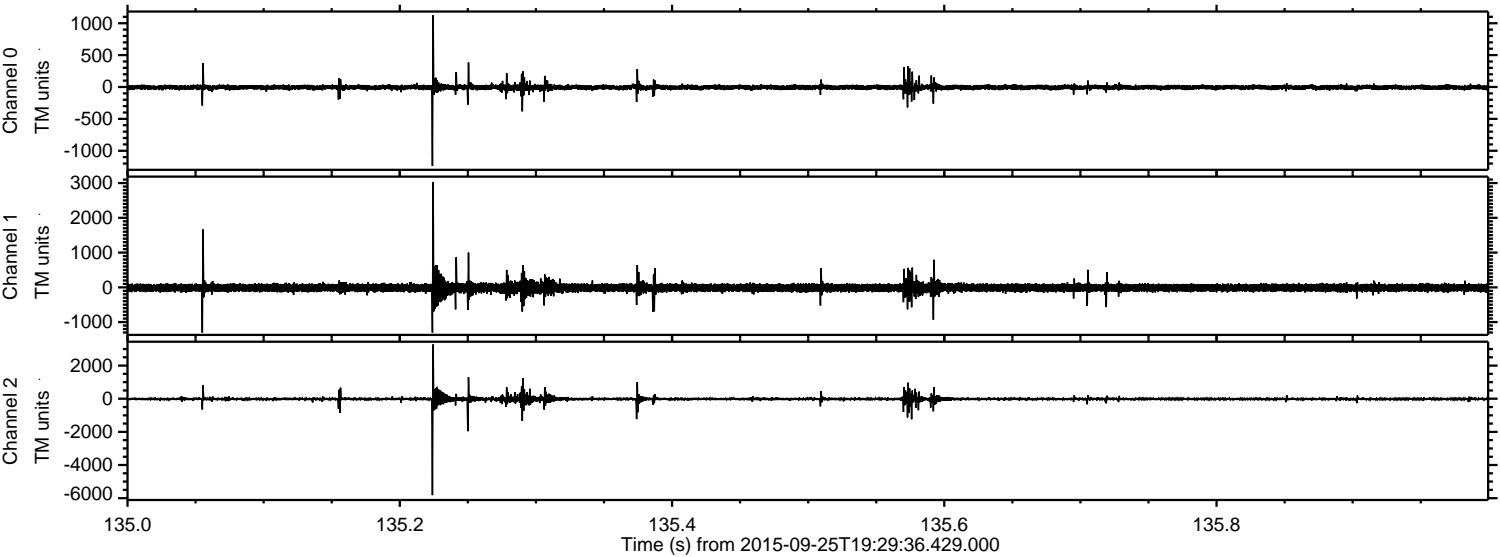

Channel 0
mn: -1237
mx: 1127
 μ : -5.9
 σ : 23.0

Channel 1
mn: -1304
mx: 3034
 μ : -14.1
 σ : 70.1

Channel 2
mn: -5820
mx: 3277
 μ : -15.7
 σ : 66.1

ELMAVAN 3D WAVEFORMS (Measured data sampled at 50 kHz) 51000 packets of 144 samples from 2015-09-25T19:29:36.429.000. Part 134/147

Processed Fri Oct 16 10:40:52 2015 by ELM ver.2012-10-06 from 001__elm20150925_192935__dat00.bin

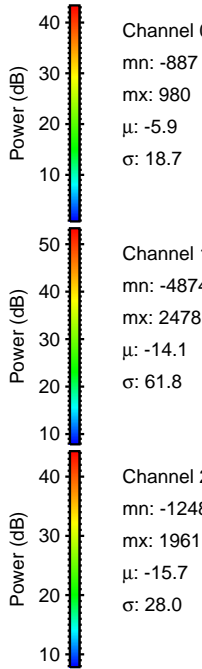
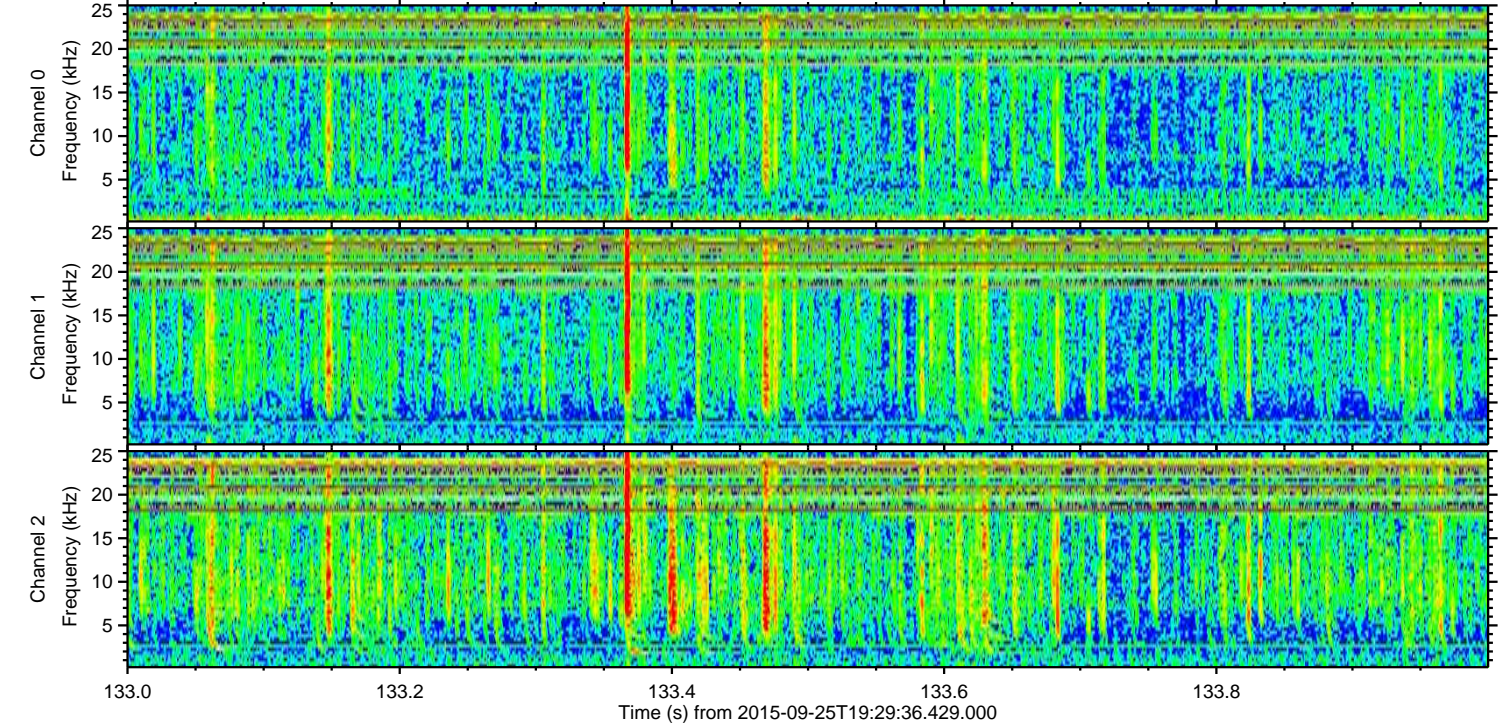
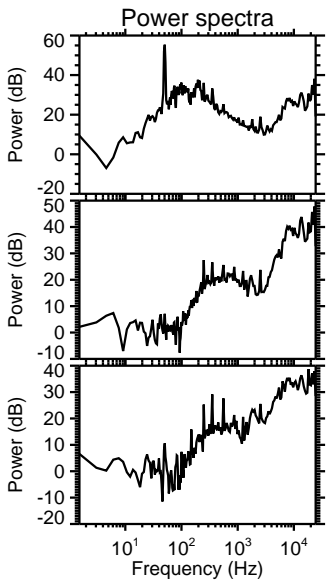
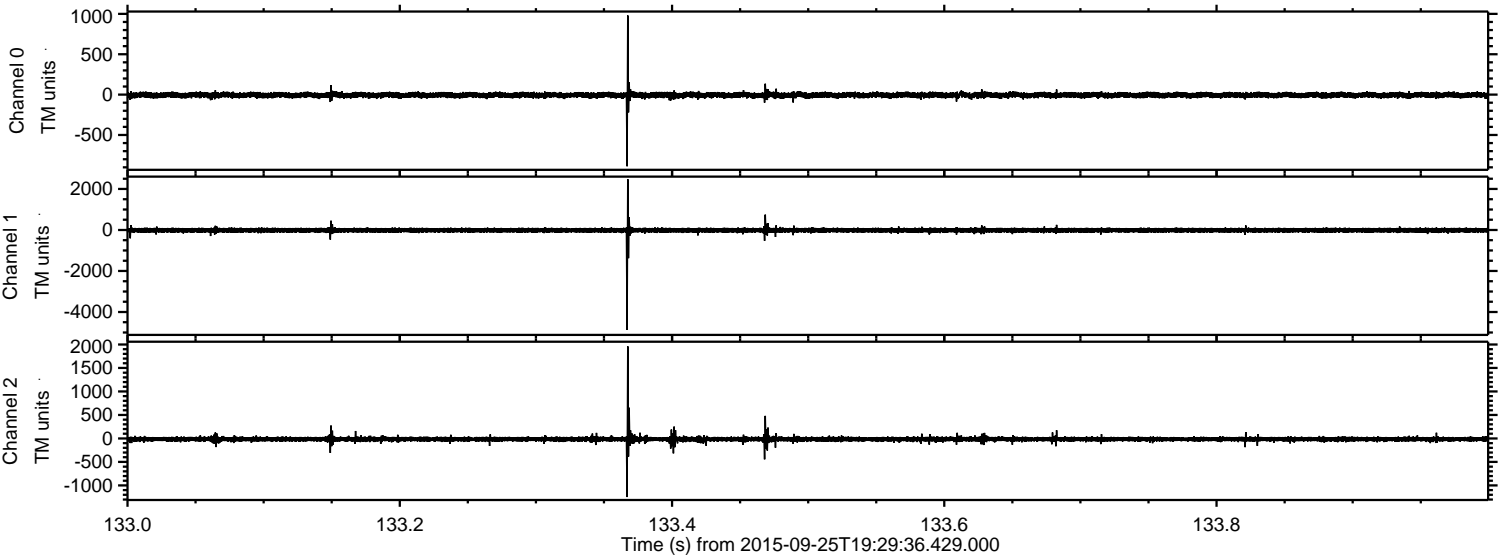

Channel 0
mn: -887
mx: 980
 μ : -5.9
 σ : 18.7

Channel 1
mn: -4874
mx: 2478
 μ : -14.1
 σ : 61.8

Channel 2
mn: -1248
mx: 1961
 μ : -15.7
 σ : 28.0

Processed Fri Oct 16 10:40:53 2015 by ELM ver.2012-10-06 from 001__elm20150925_192935__dat00.bin

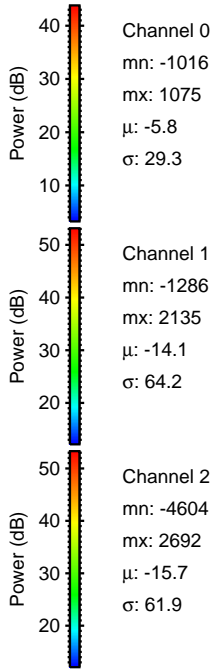
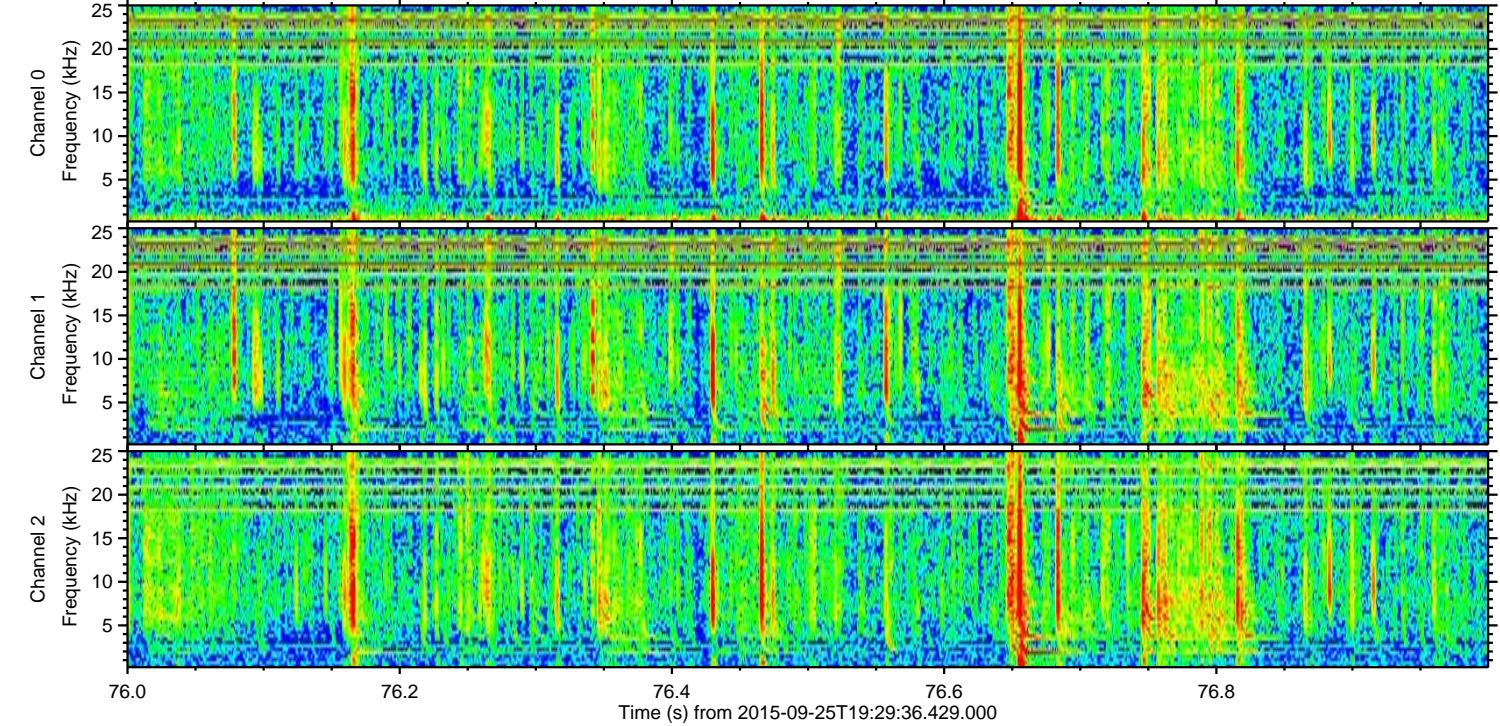
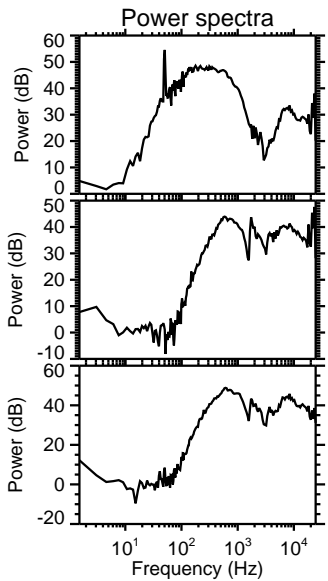
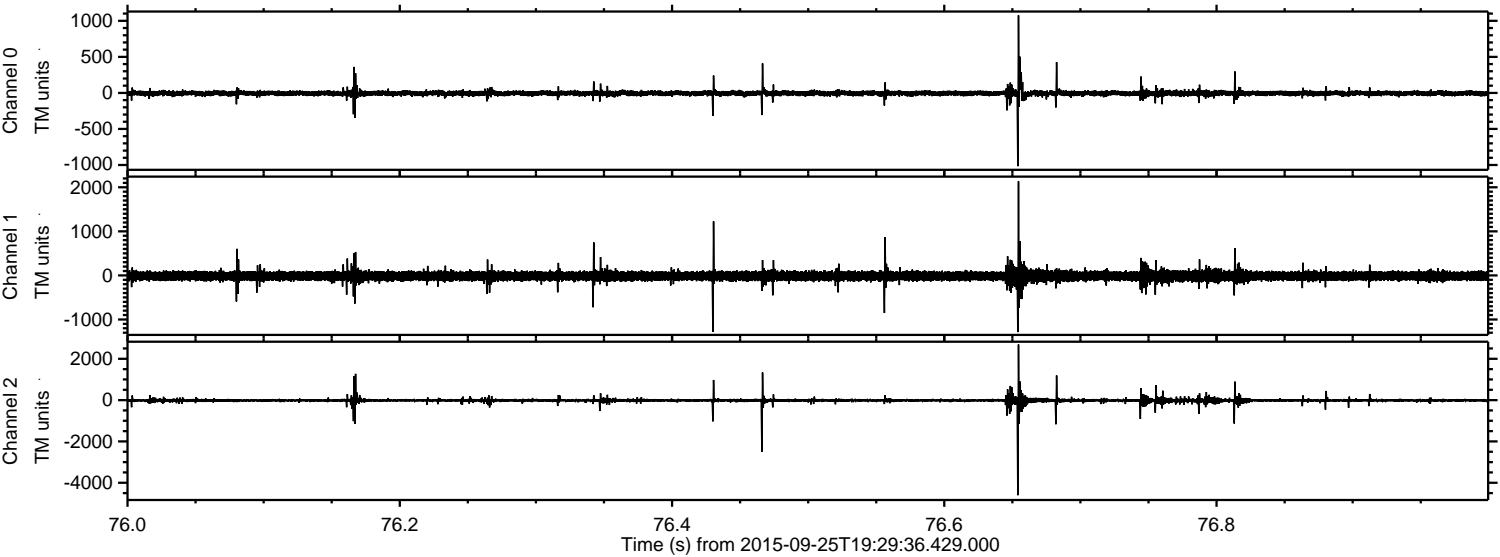

Channel 0
mn: -1016
mx: 1075
 μ : -5.8
 σ : 29.3

Channel 1
mn: -1286
mx: 2135
 μ : -14.1
 σ : 64.2

Channel 2
mn: -4604
mx: 2692
 μ : -15.7
 σ : 61.9

Processed Fri Oct 16 10:40:54 2015 by ELM ver.2012-10-06 from 001__elm20150925_192935__dat00.bin

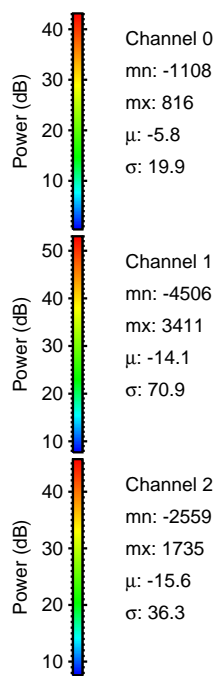
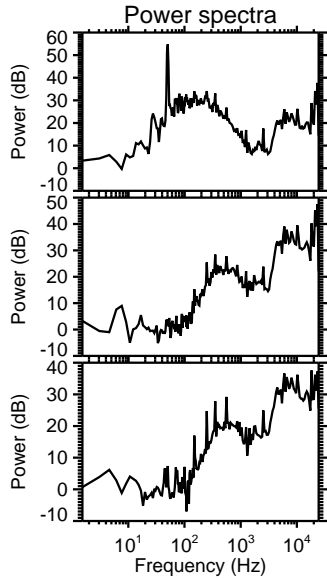
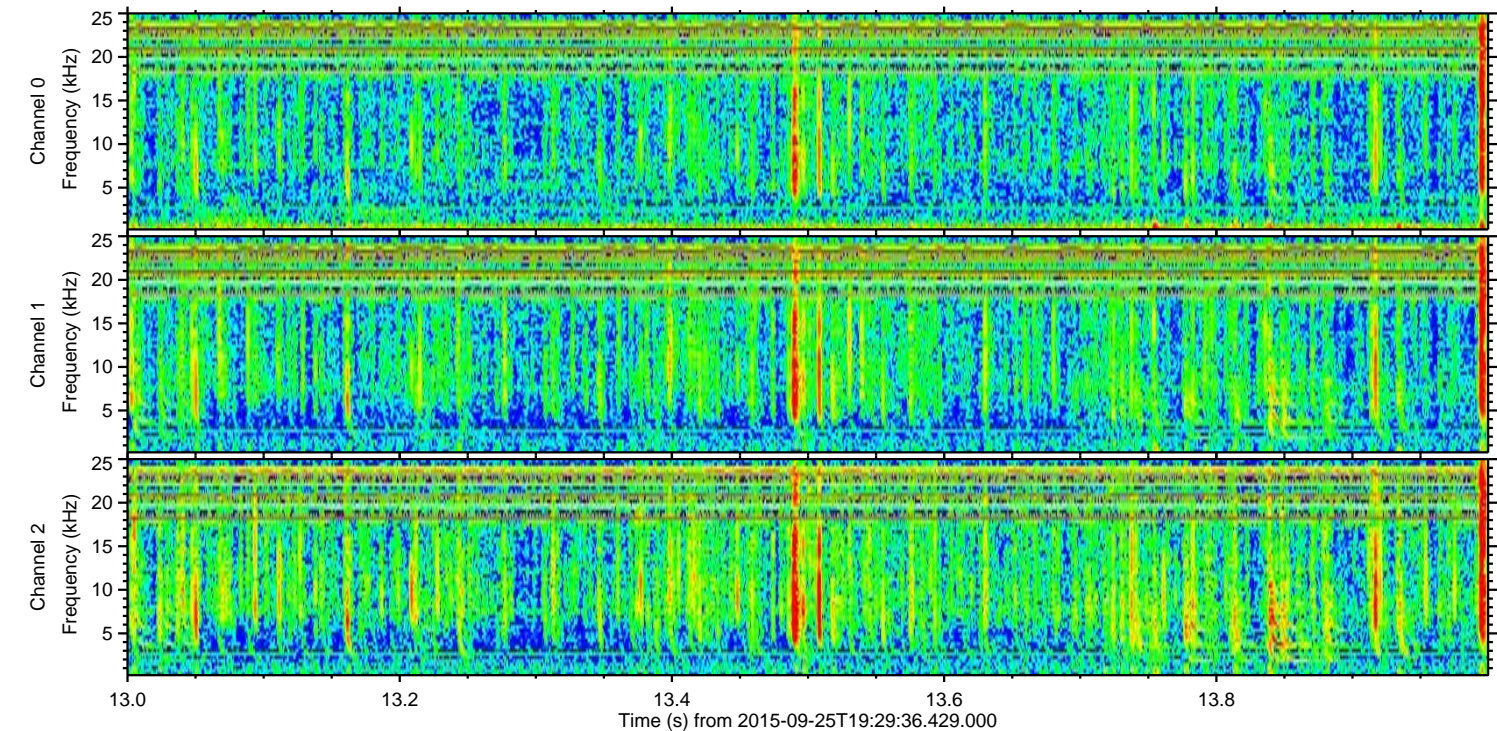
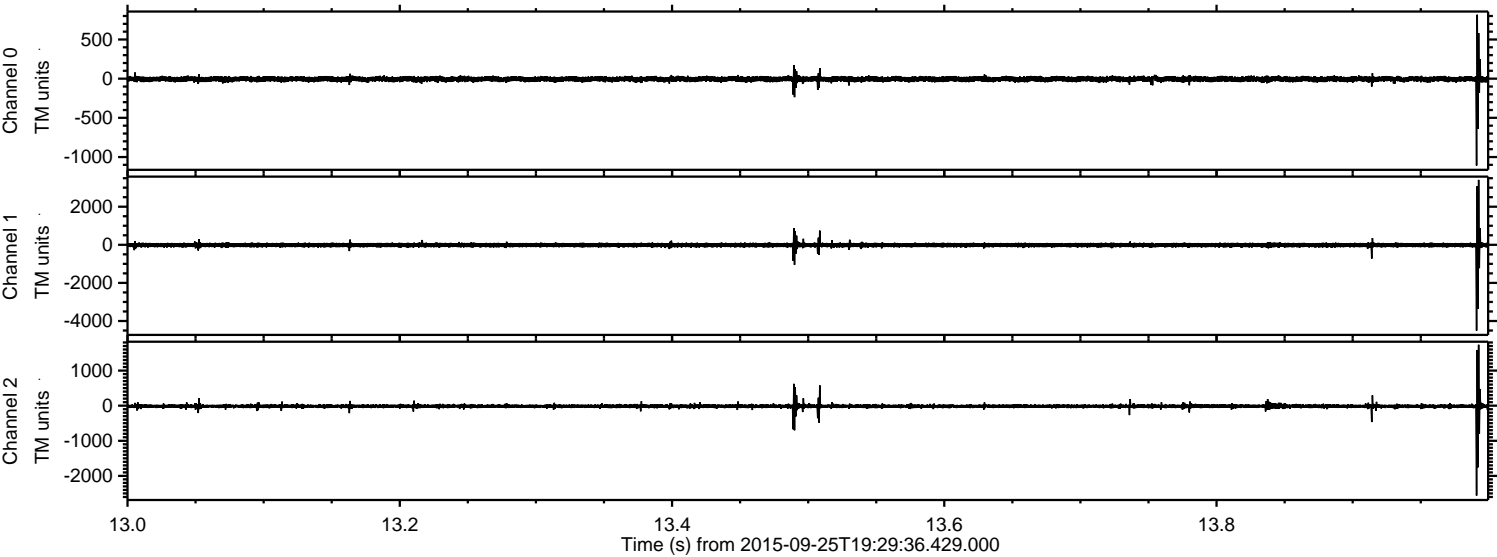

Processed Fri Oct 16 10:40:55 2015 by ELM ver.2012-10-06 from 001__elm20150925_192935__dat00.bin

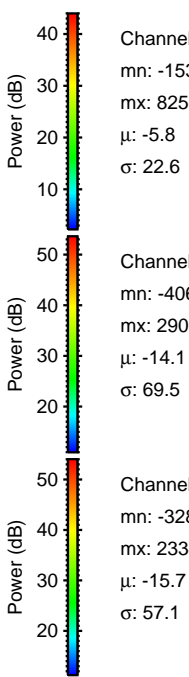
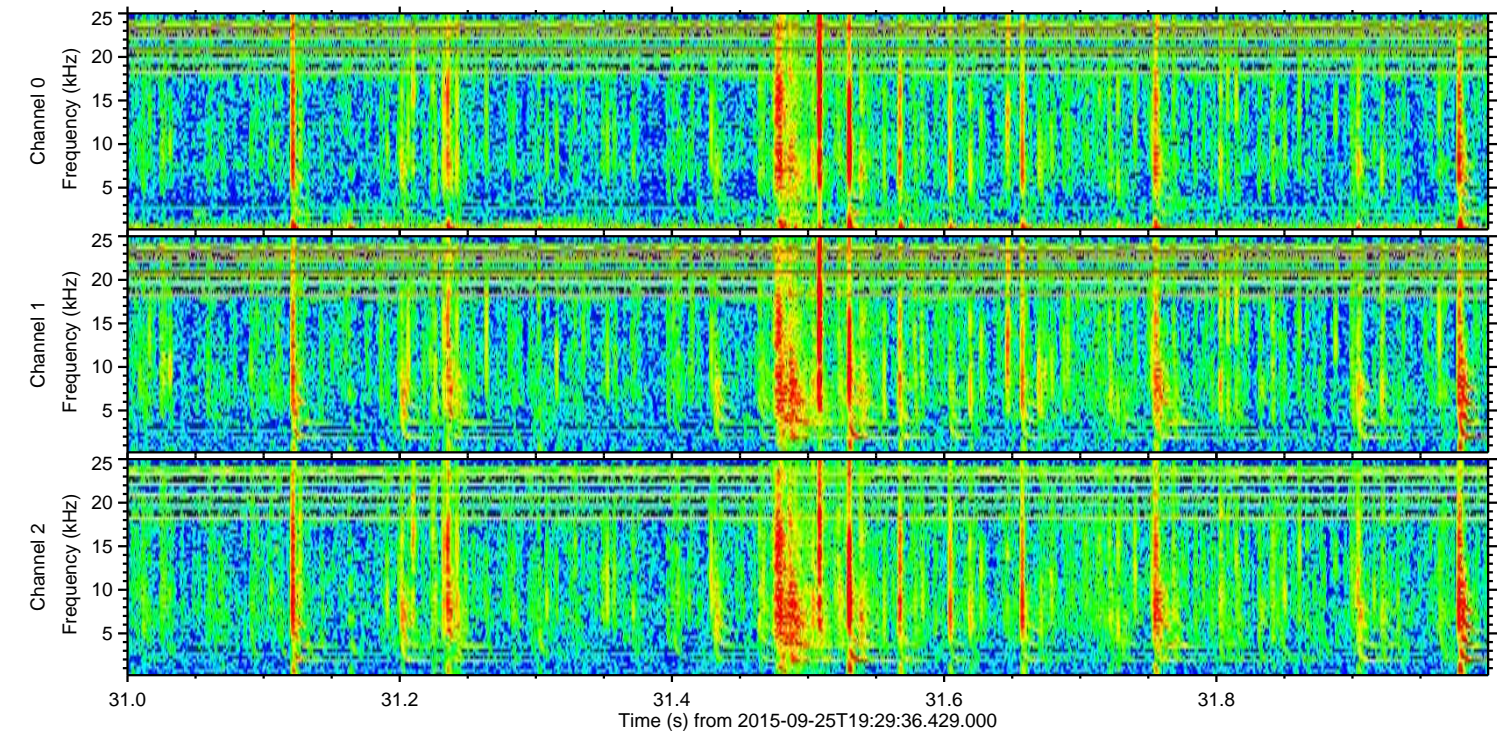
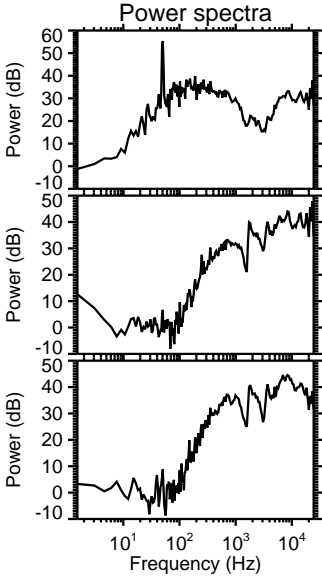
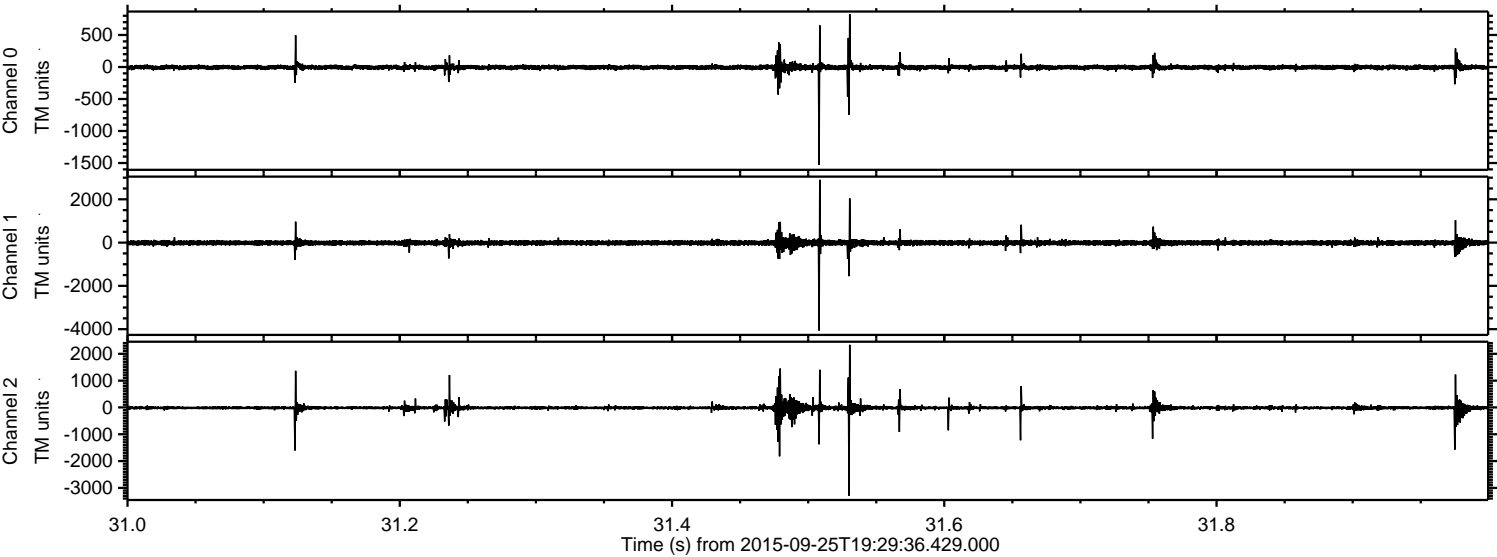

Channel 0
mn: -1530
mx: 825
 μ : -5.8
 σ : 22.6

Channel 1
mn: -4062
mx: 2903
 μ : -14.1
 σ : 69.5

Channel 2
mn: -3288
mx: 2334
 μ : -15.7
 σ : 57.1

ELMAVAN 3D WAVEFORMS (Measured data sampled at 50 kHz) 51000 packets of 144 samples from 2015-09-25T19:29:36.429.000. Part 143/147

Processed Fri Oct 16 10:40:56 2015 by ELM ver.2012-10-06 from 001__elm20150925_192935__dat00.bin

