

# ELMAVAN 3D WAVEFORMS (Measured data sampled at 50 kHz) 51000 packets of 144 samples from 2015-09-25T16:44:28.895.000.

Processed Fri Oct 16 09:55:14 2015 by ELM ver.2012-10-06 from 001\_\_elm20150925\_164427\_\_dat00.bin

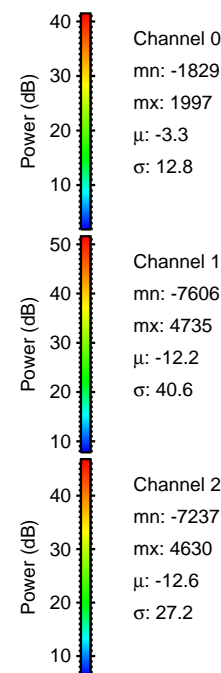

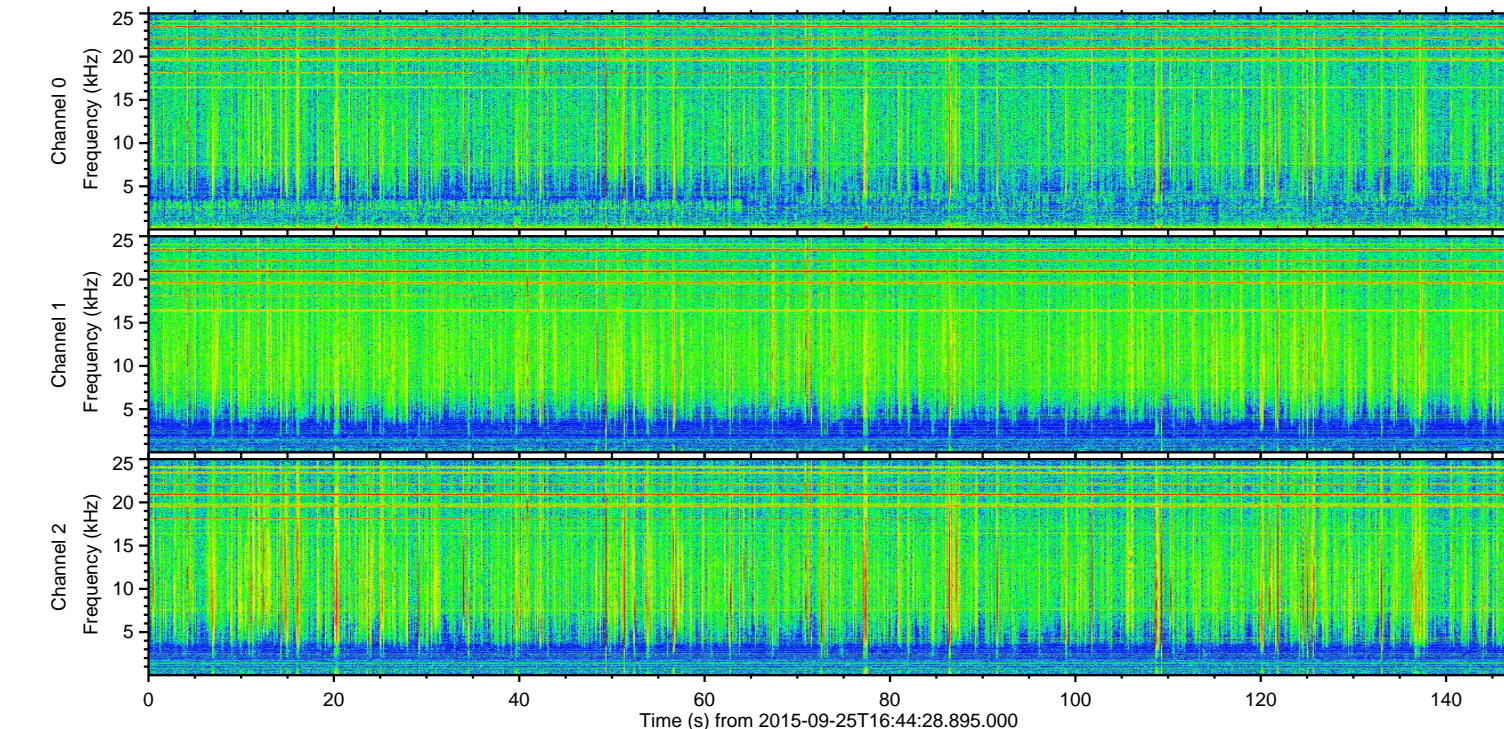
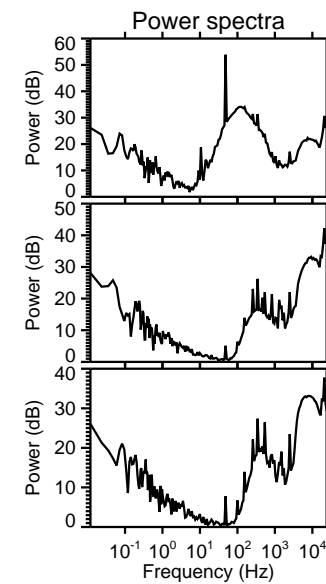
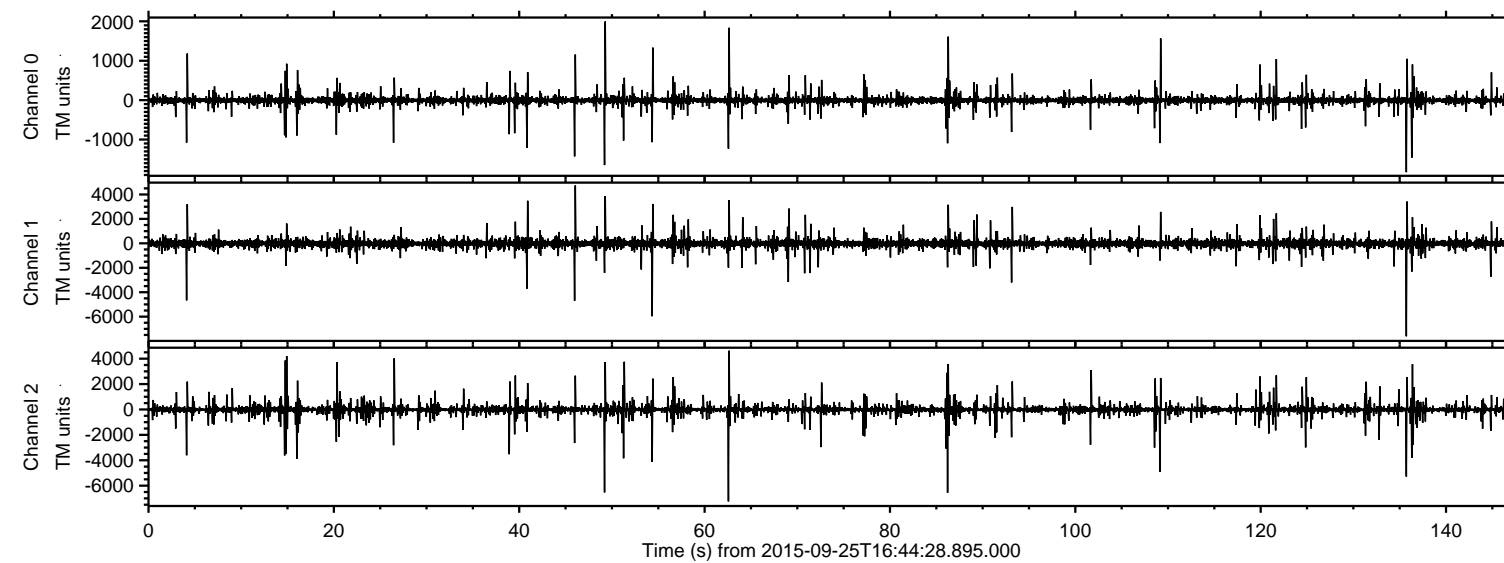

ELMAVAN 3D WAVEFORMS (Measured data sampled at 50 kHz) 51000 packets of 144 samples from 2015-09-25T16:44:28.895.000. Part 136/147

Processed Fri Oct 16 09:55:29 2015 by ELM ver.2012-10-06 from 001\_\_elm20150925\_164427\_\_dat00.bin

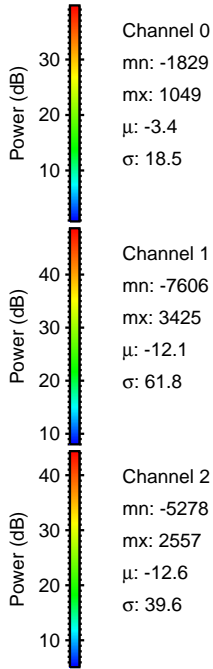
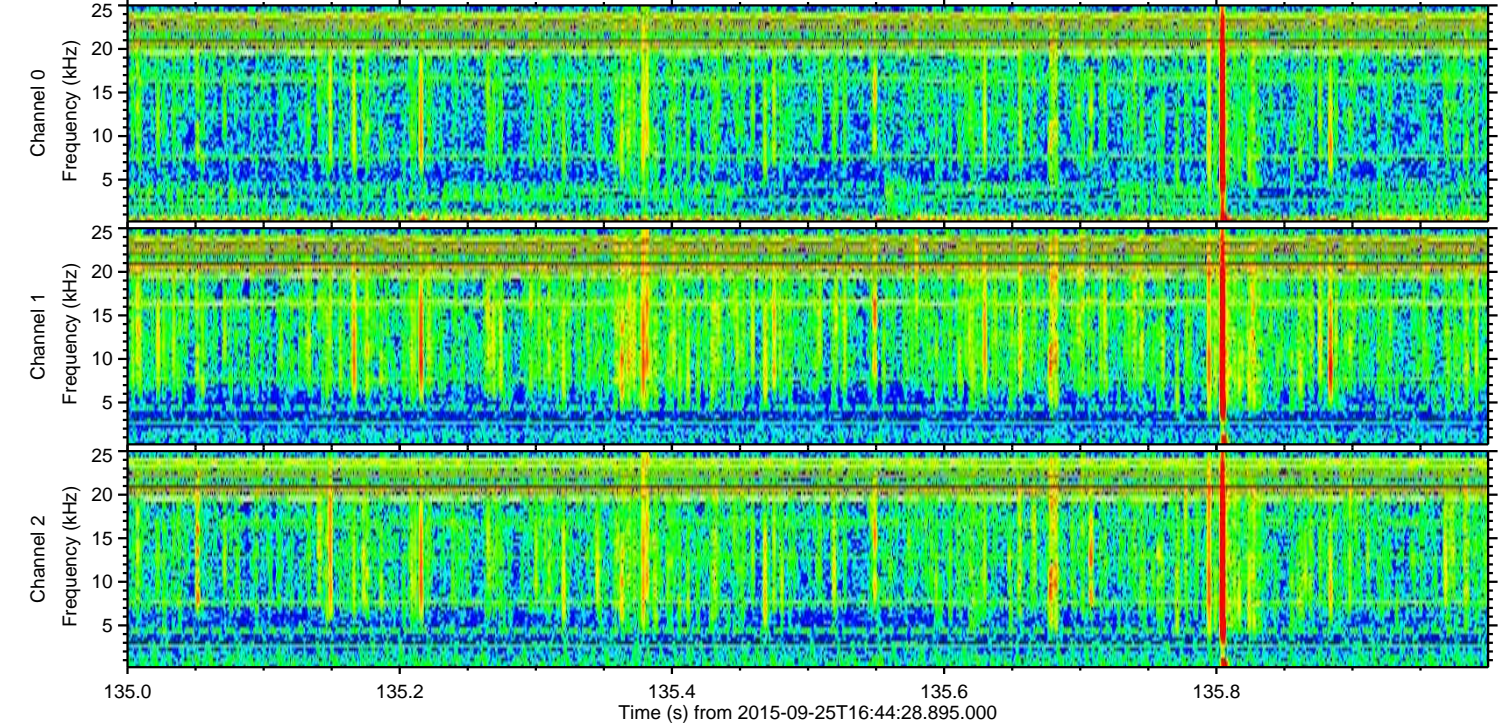
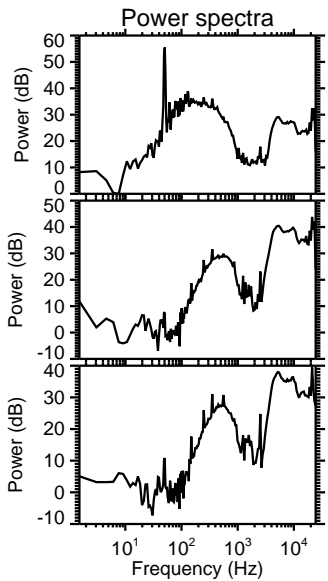
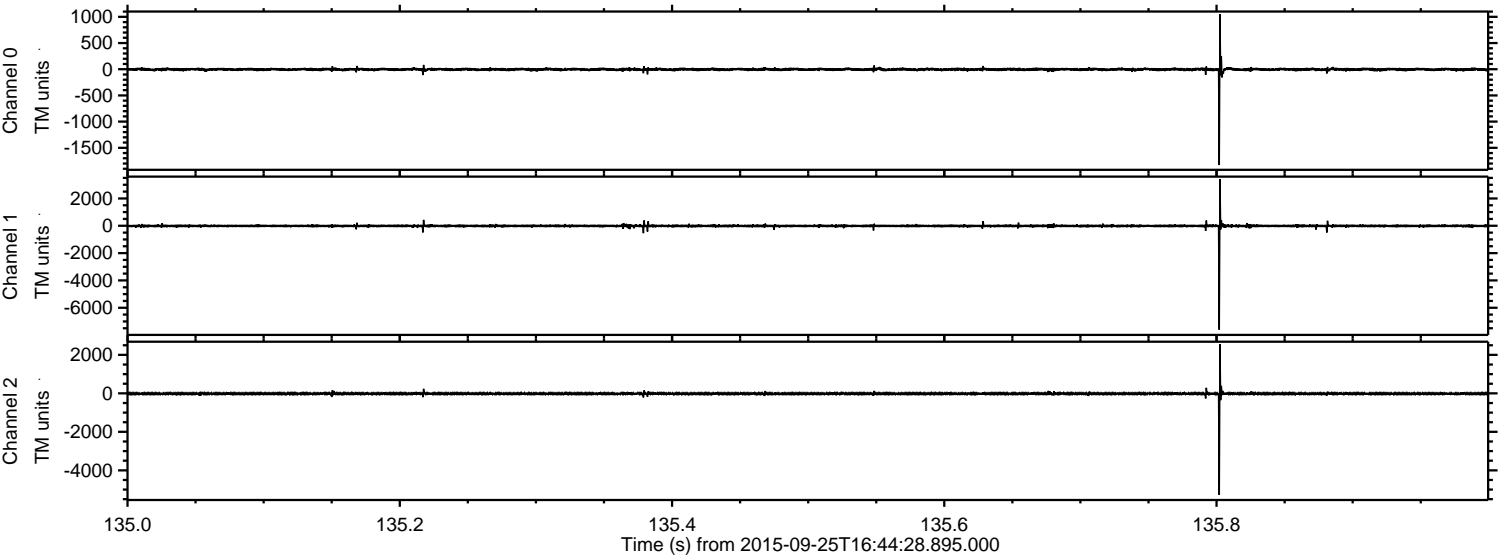



ELMAVAN 3D WAVEFORMS (Measured data sampled at 50 kHz) 51000 packets of 144 samples from 2015-09-25T16:44:28.895.000. Part 63/147

Processed Fri Oct 16 09:55:30 2015 by ELM ver.2012-10-06 from 001\_\_elm20150925\_164427\_\_dat00.bin

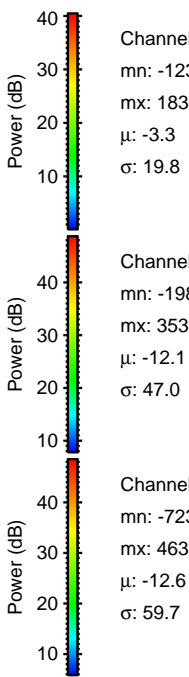
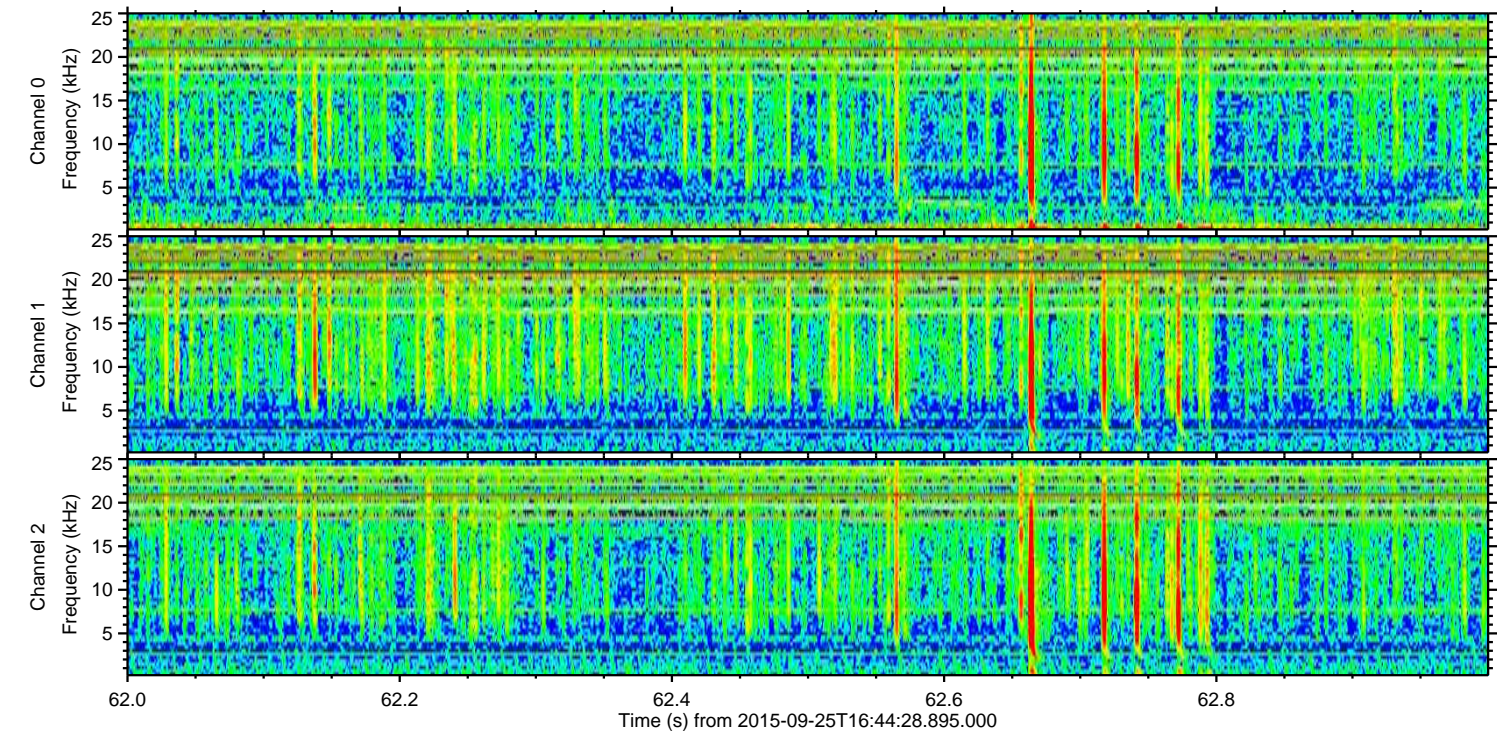
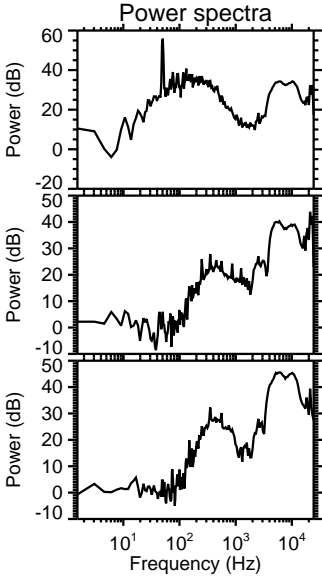
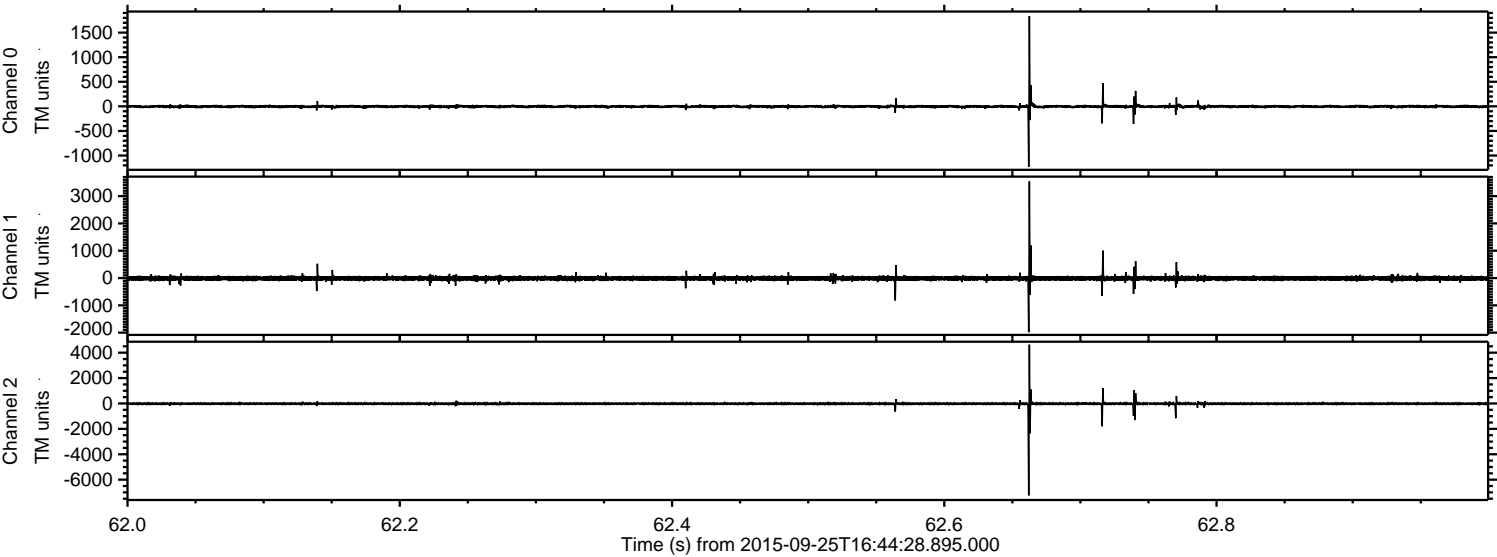



Processed Fri Oct 16 09:55:31 2015 by ELM ver.2012-10-06 from 001\_\_elm20150925\_164427\_\_dat00.bin

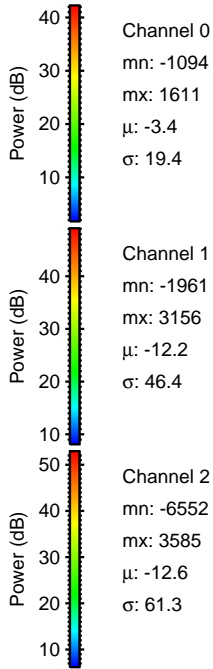
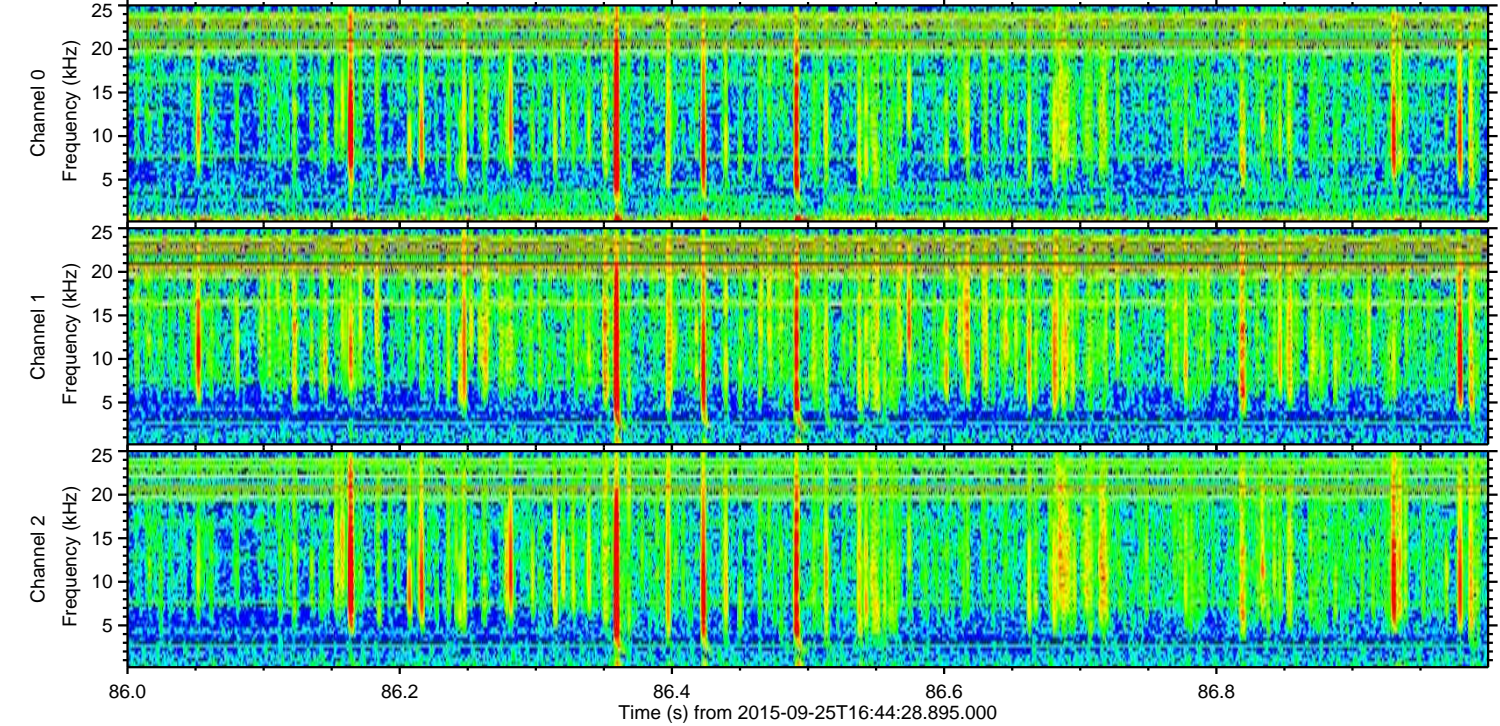
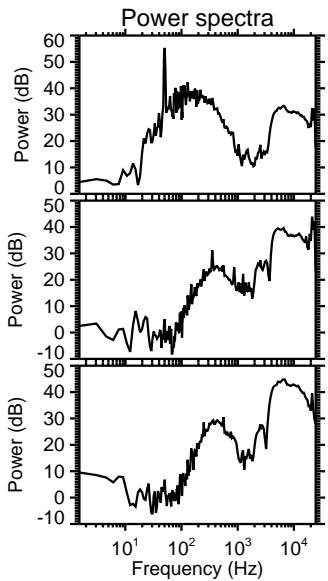
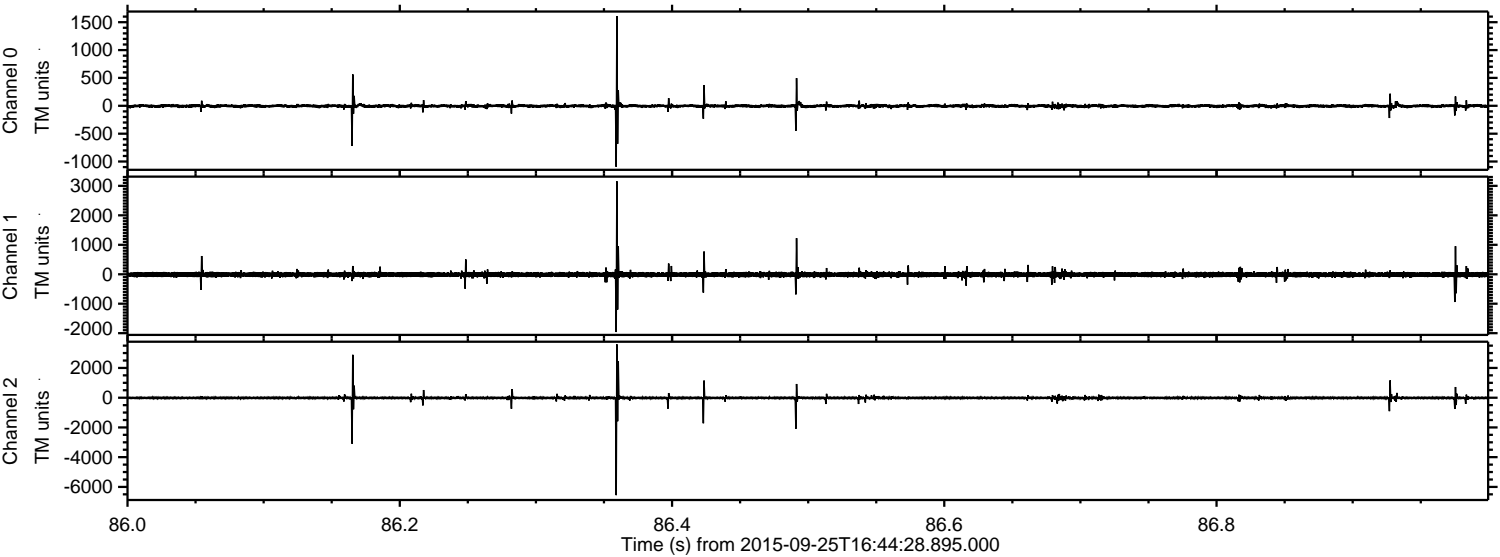

Channel 0  
mn: -1094  
mx: 1611  
 $\mu$ : -3.4  
 $\sigma$ : 19.4

Channel 1  
mn: -1961  
mx: 3156  
 $\mu$ : -12.2  
 $\sigma$ : 46.4

Channel 2  
mn: -6552  
mx: 3585  
 $\mu$ : -12.6  
 $\sigma$ : 61.3



Processed Fri Oct 16 09:55:32 2015 by ELM ver.2012-10-06 from 001\_\_elm20150925\_164427\_\_dat00.bin

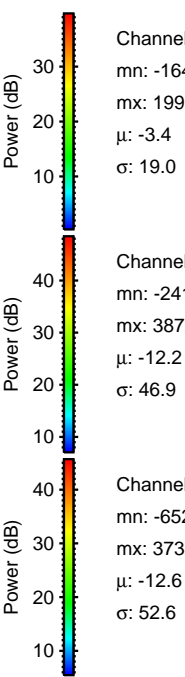
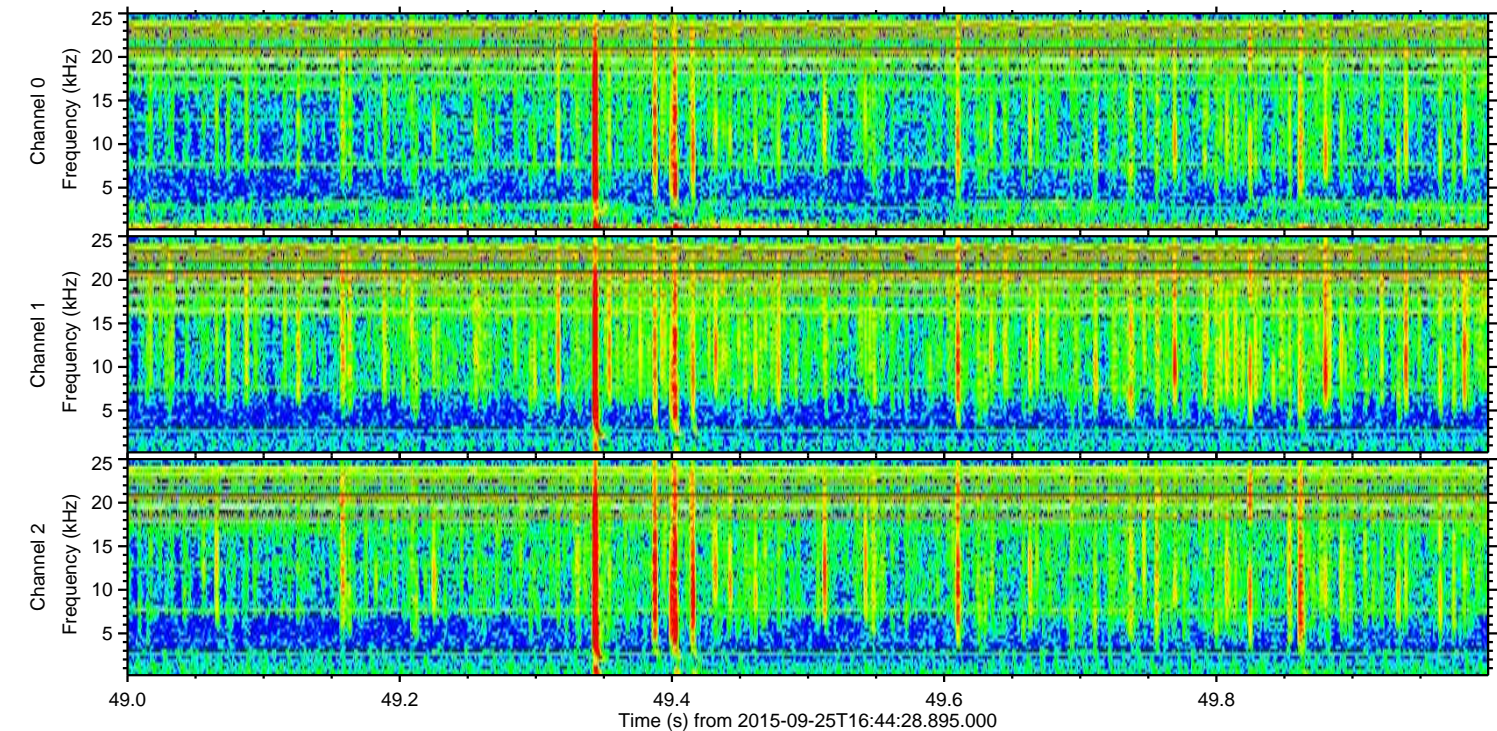
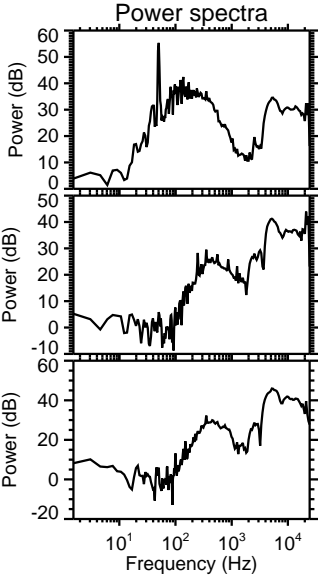
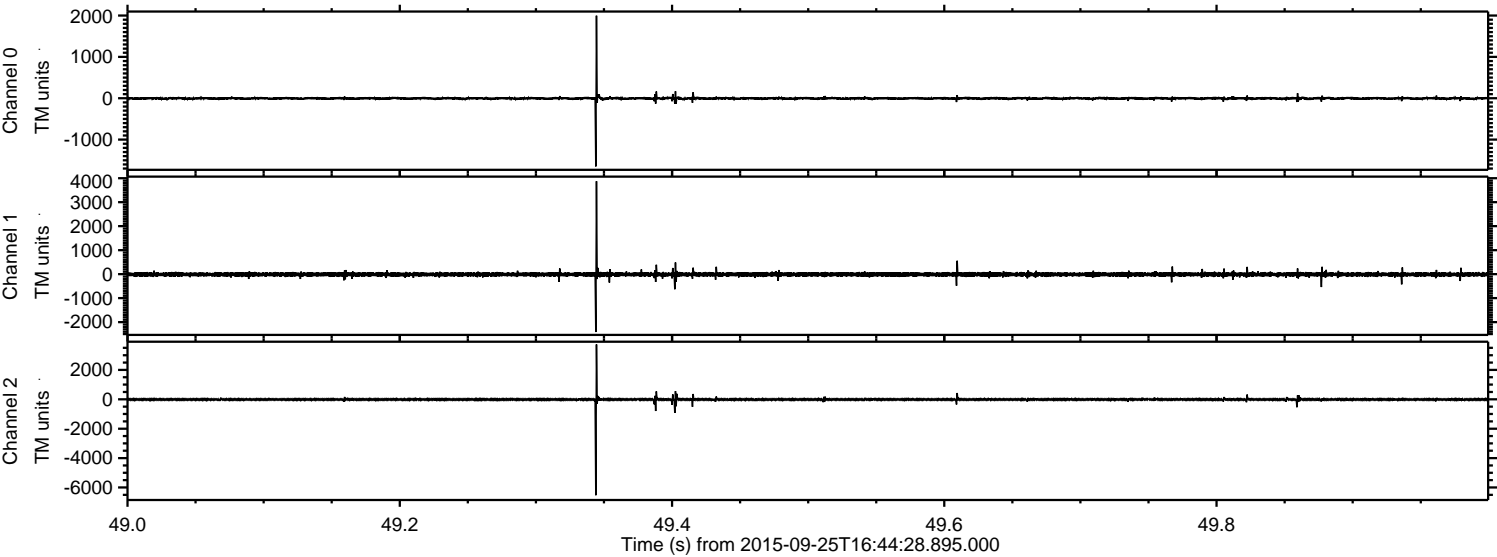



Processed Fri Oct 16 09:55:33 2015 by ELM ver.2012-10-06 from 001\_\_elm20150925\_164427\_\_dat00.bin

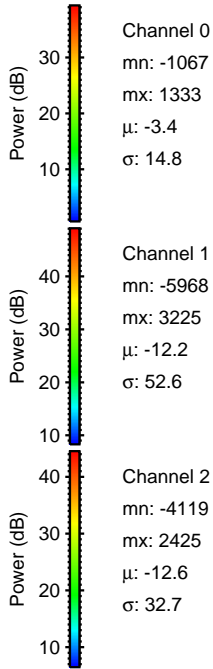
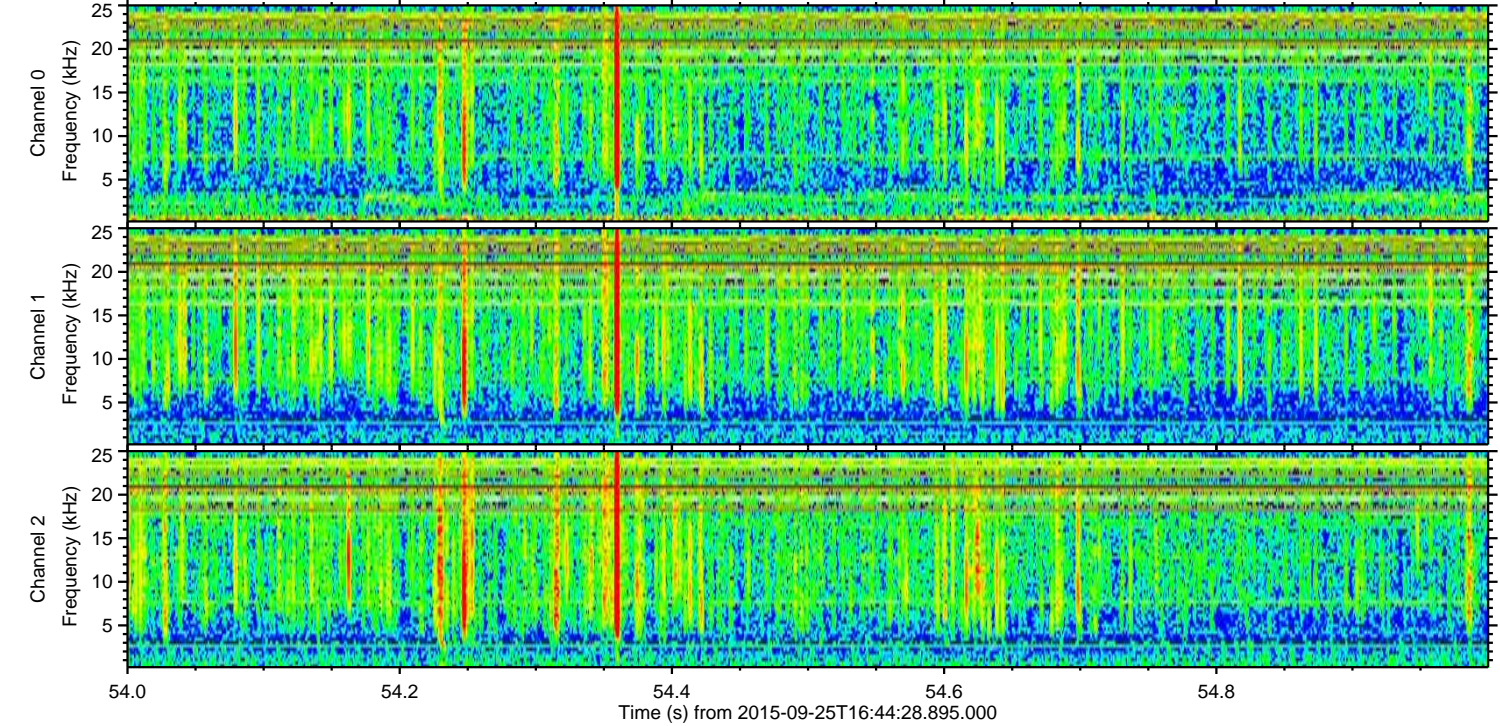
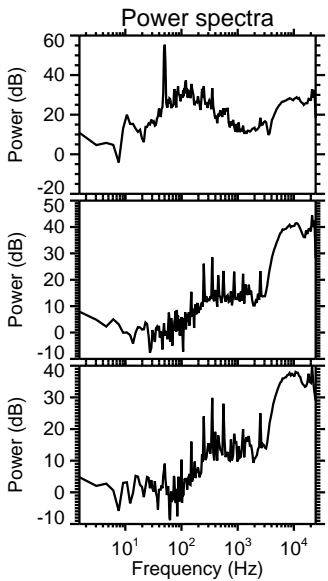
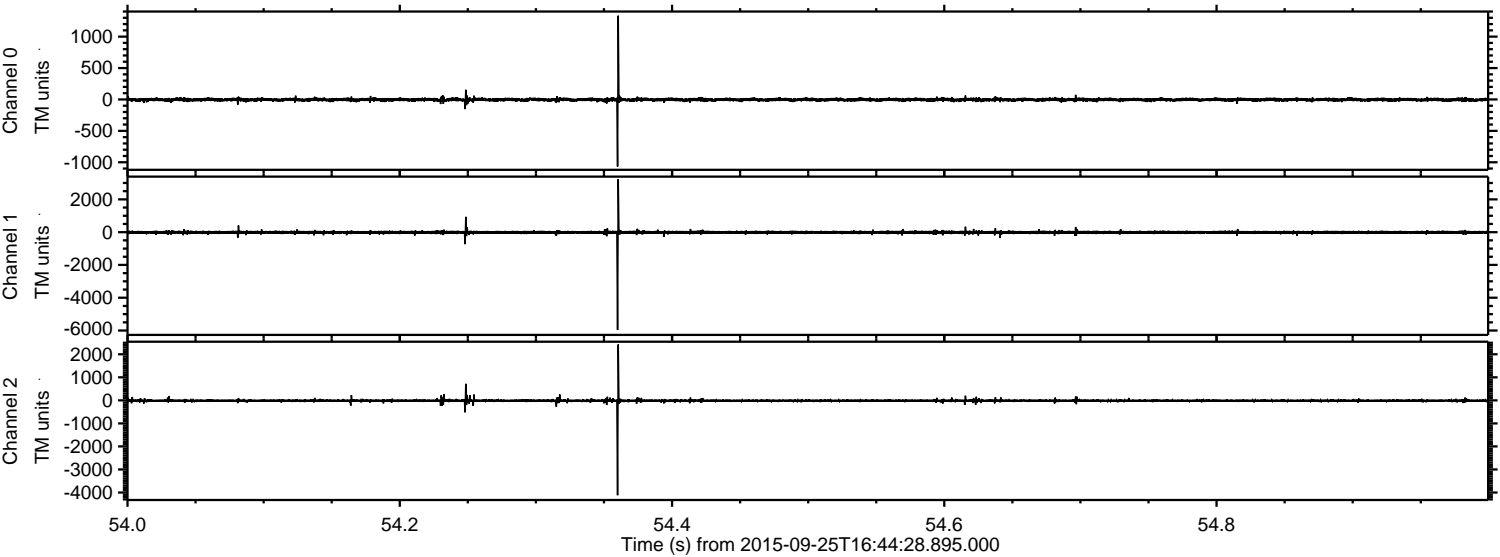



ELMAVAN 3D WAVEFORMS (Measured data sampled at 50 kHz) 51000 packets of 144 samples from 2015-09-25T16:44:28.895.000. Part 110/147

Processed Fri Oct 16 09:55:34 2015 by ELM ver.2012-10-06 from 001\_\_elm20150925\_164427\_\_dat00.bin

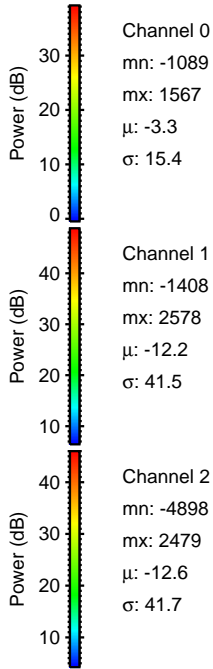
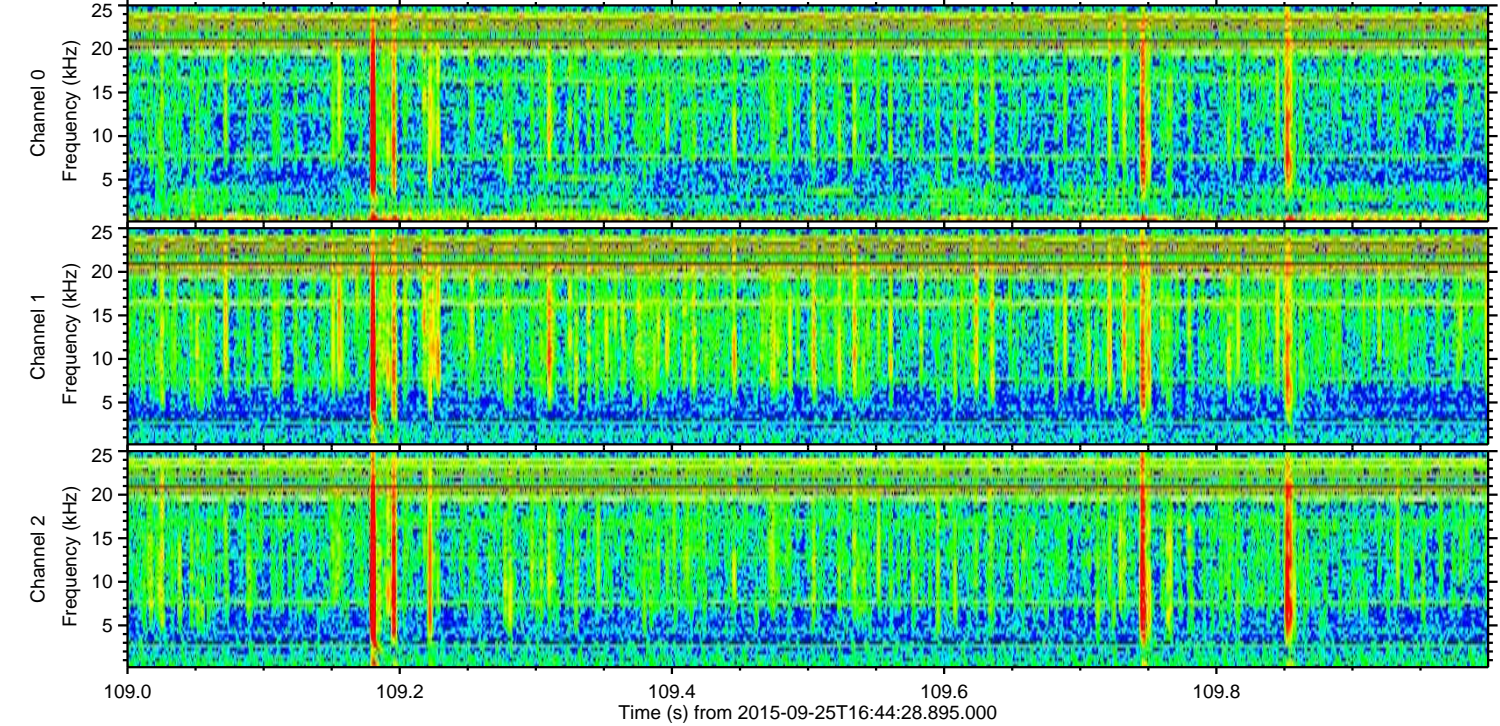
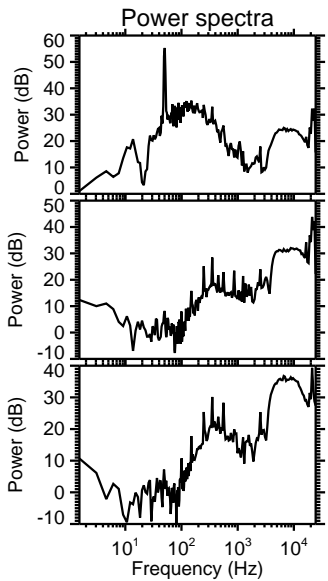
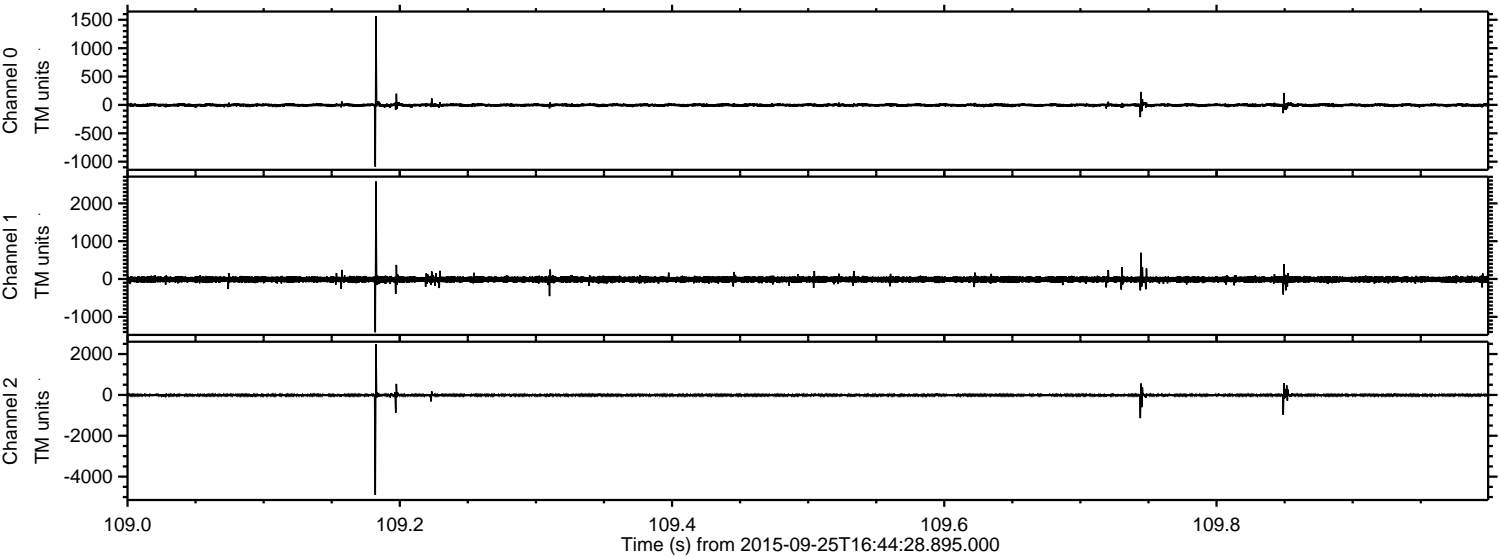



Processed Fri Oct 16 09:55:35 2015 by ELM ver.2012-10-06 from 001\_\_elm20150925\_164427\_\_dat00.bin

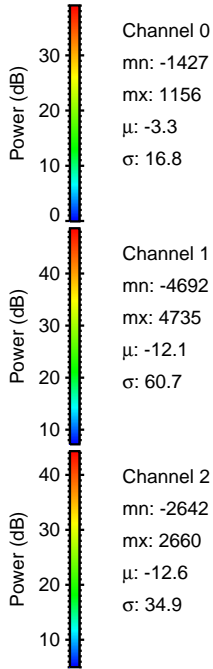
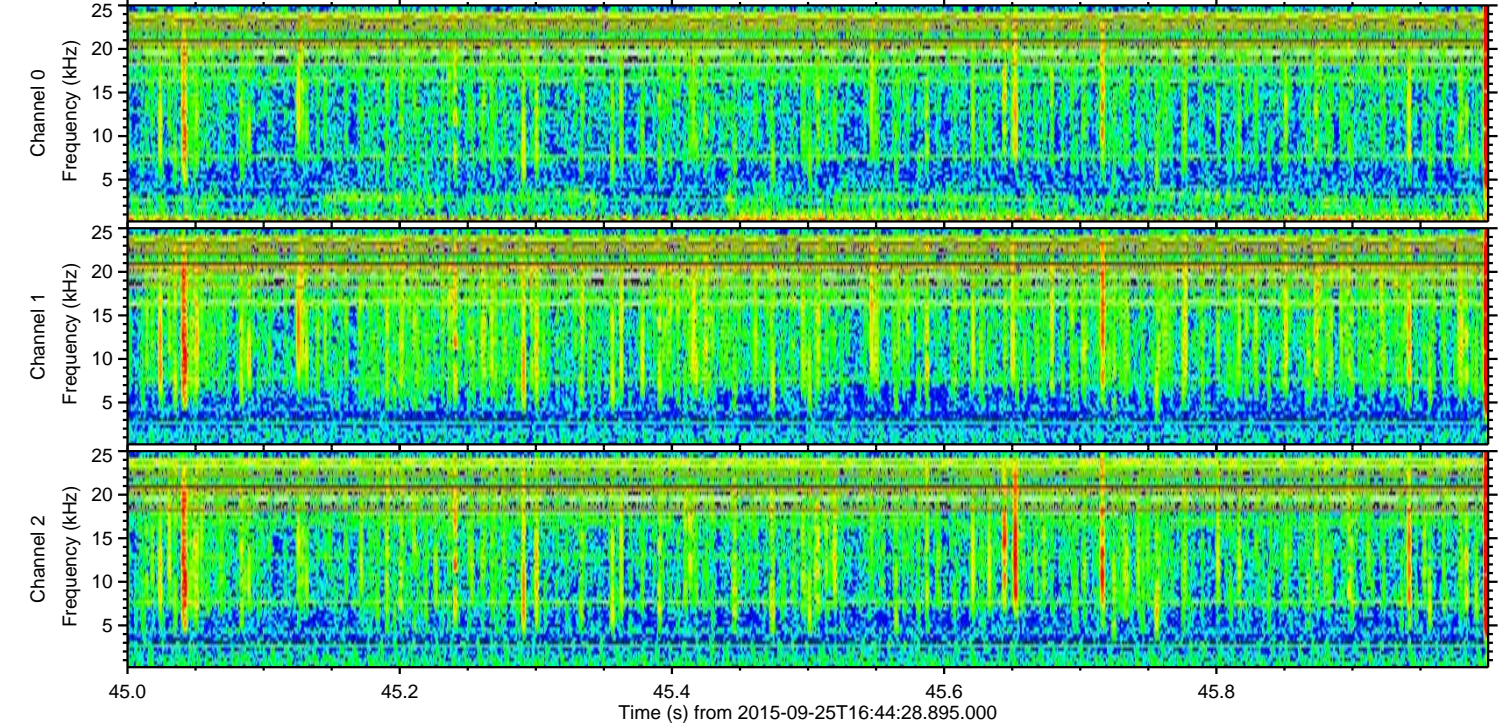
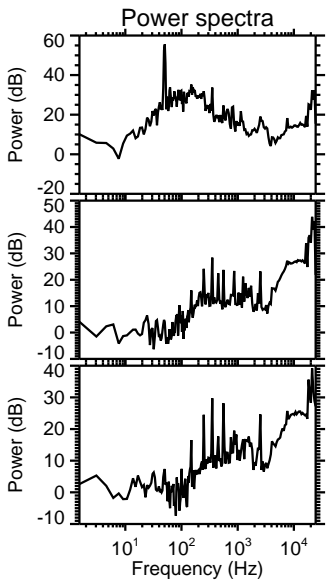
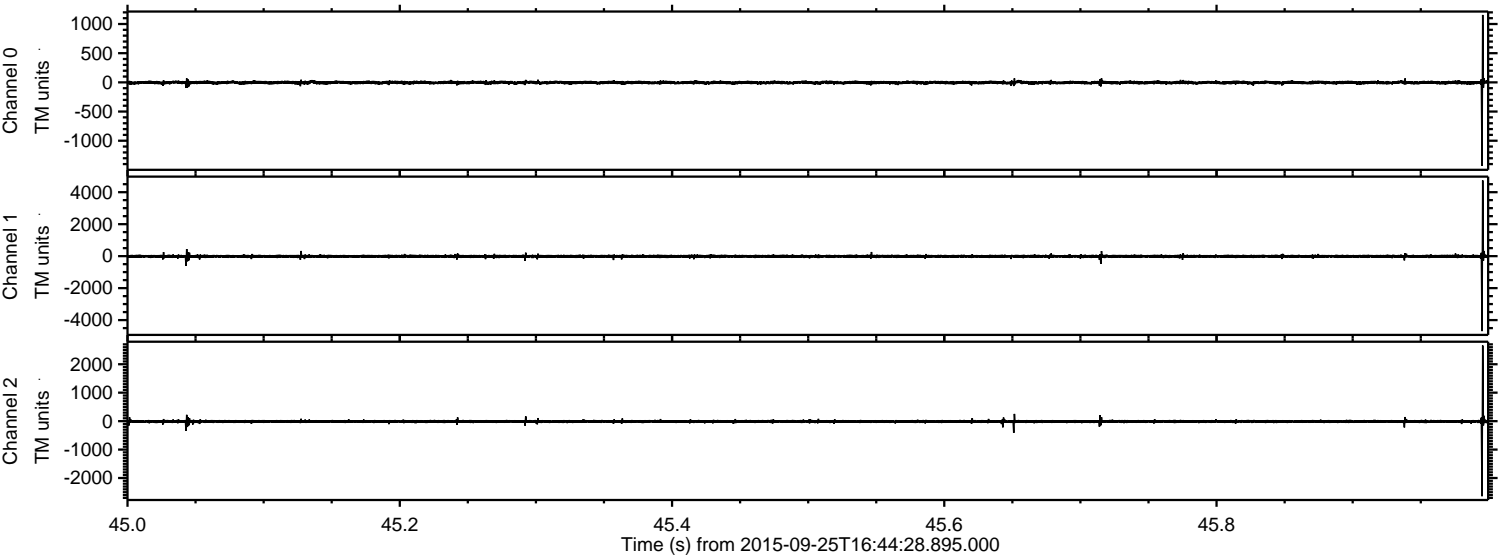

Channel 0  
mn: -1427  
mx: 1156  
 $\mu$ : -3.3  
 $\sigma$ : 16.8

Channel 1  
mn: -4692  
mx: 4735  
 $\mu$ : -12.1  
 $\sigma$ : 60.7

Channel 2  
mn: -2642  
mx: 2660  
 $\mu$ : -12.6  
 $\sigma$ : 34.9



Processed Fri Oct 16 09:55:36 2015 by ELM ver.2012-10-06 from 001\_\_elm20150925\_164427\_\_dat00.bin

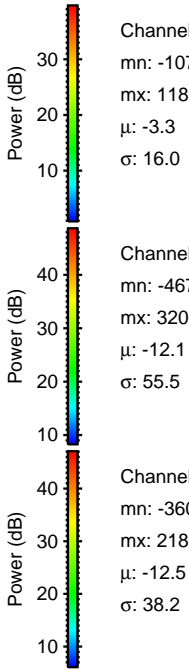
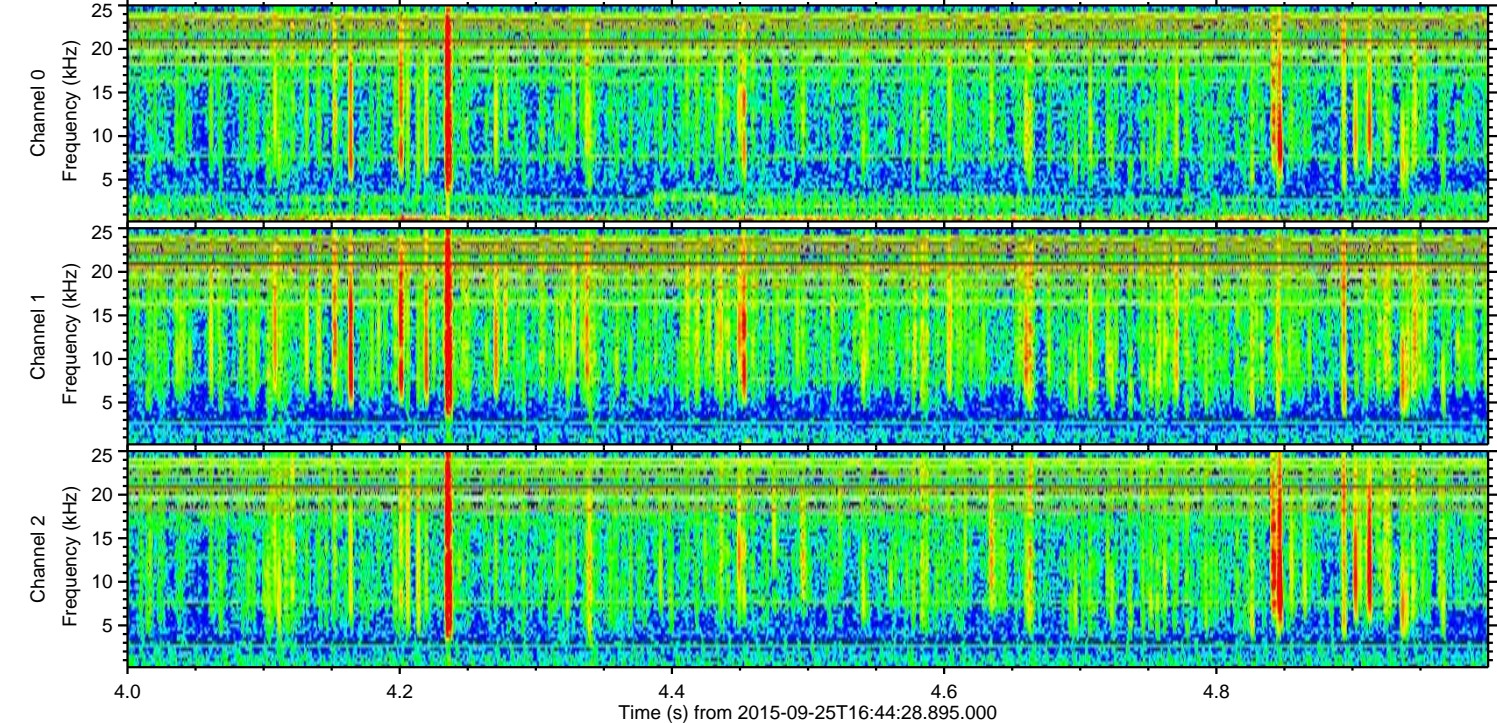
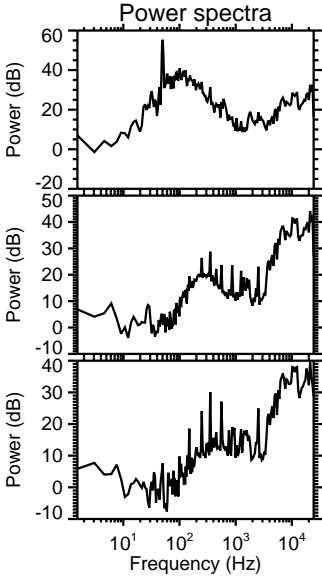
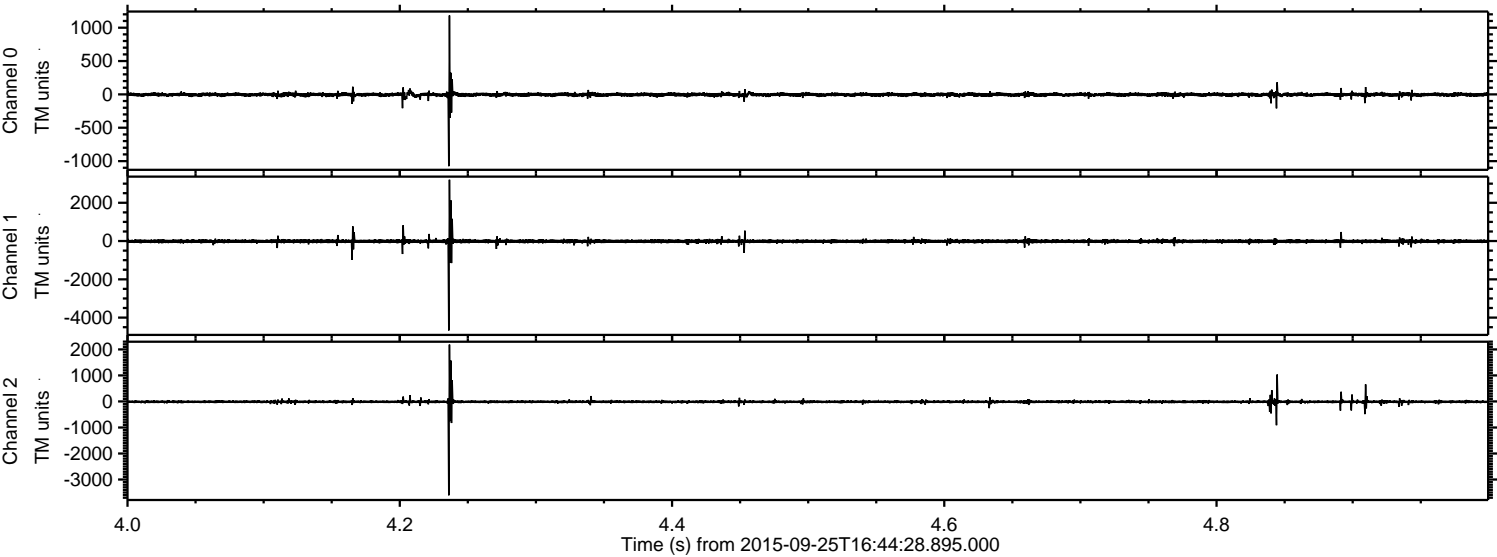



Processed Fri Oct 16 09:55:37 2015 by ELM ver.2012-10-06 from 001\_\_elm20150925\_164427\_\_dat00.bin

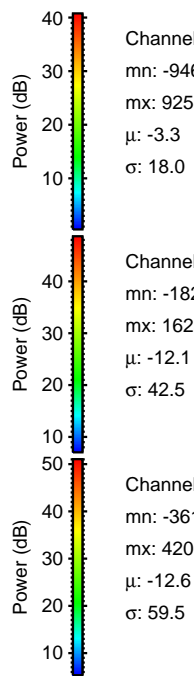
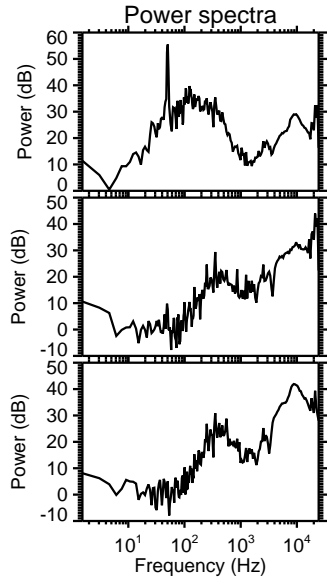
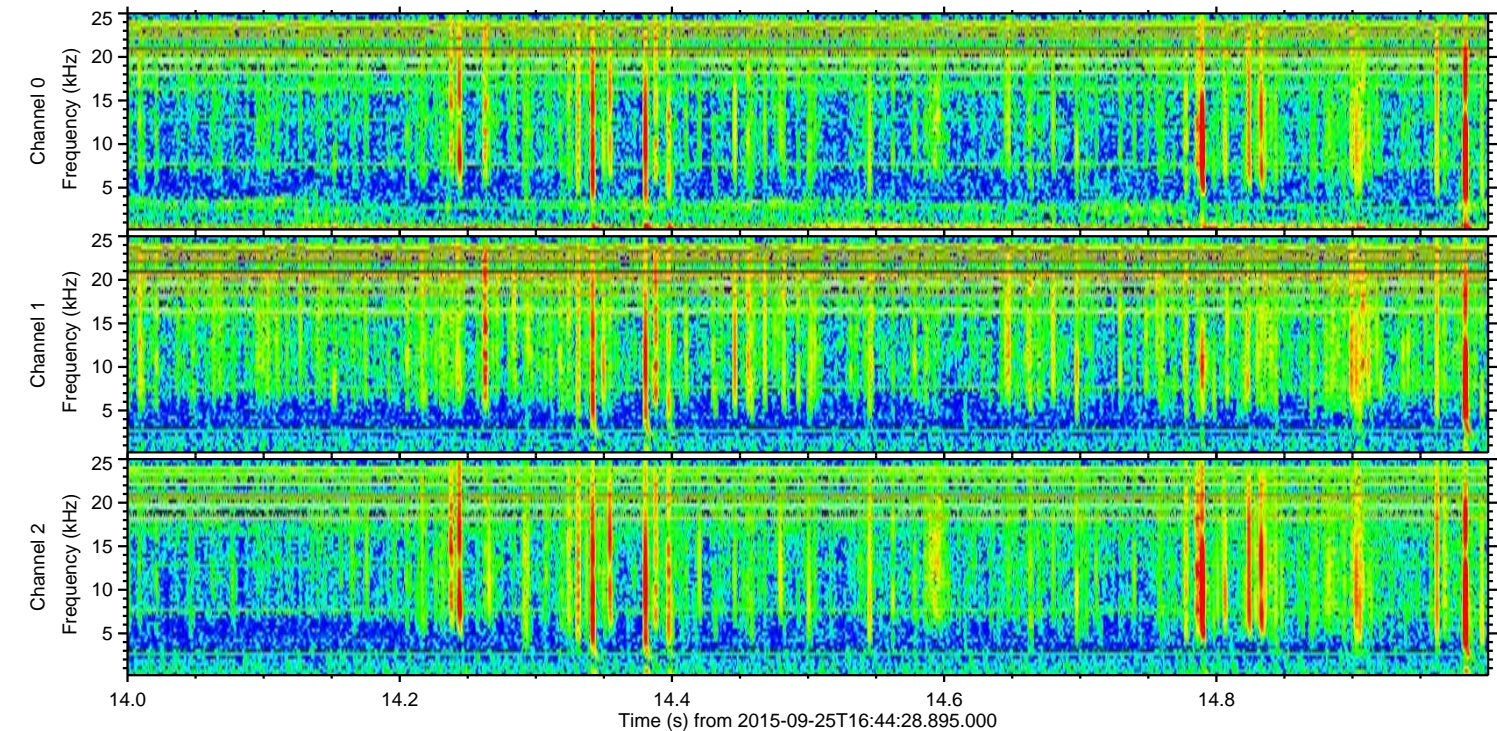
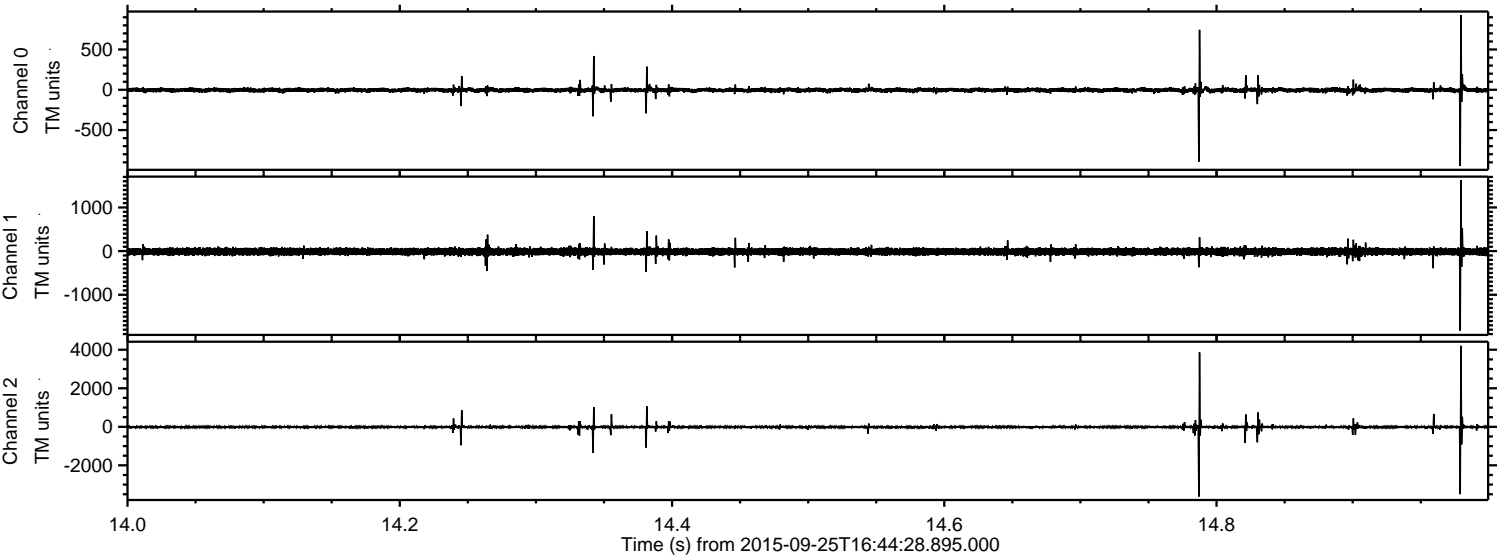

Power spectra



Processed Fri Oct 16 09:55:38 2015 by ELM ver.2012-10-06 from 001\_\_elm20150925\_164427\_\_dat00.bin

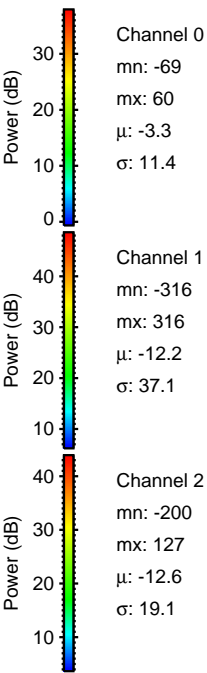
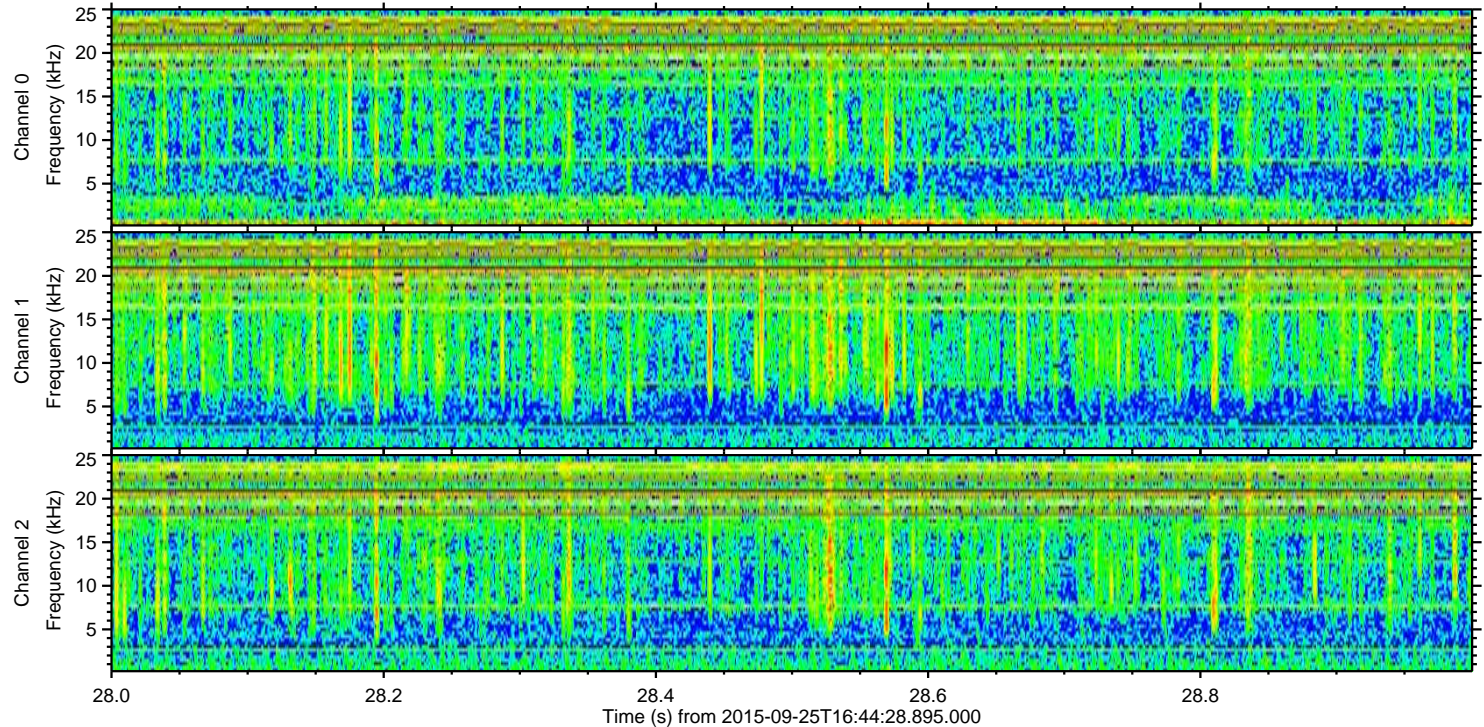
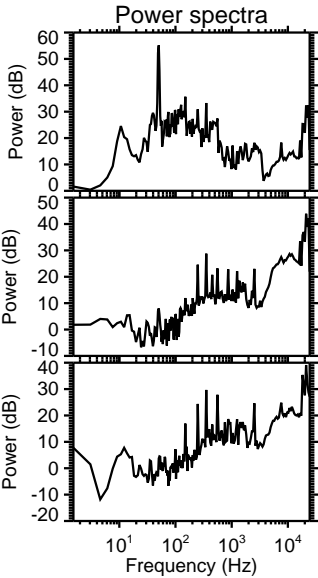
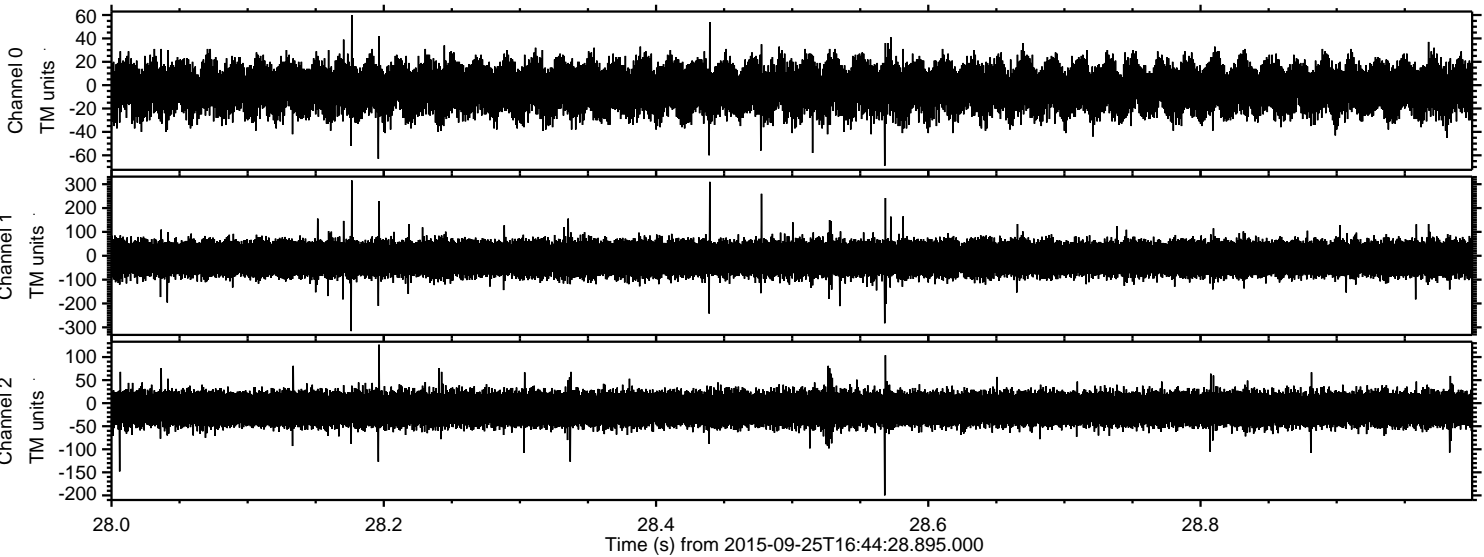

Channel 0  
mn: -69  
mx: 60  
 $\mu$ : -3.3  
 $\sigma$ : 11.4

Channel 1  
mn: -316  
mx: 316  
 $\mu$ : -12.2  
 $\sigma$ : 37.1

Channel 2  
mn: -200  
mx: 127  
 $\mu$ : -12.6  
 $\sigma$ : 19.1