

ELMAVAN 3D WAVEFORMS (Measured data sampled at 50 kHz) 51000 packets of 144 samples from 2015-09-25T05:43:58.610.999.

Processed Fri Oct 16 06:17:50 2015 by ELM ver.2012-10-06 from 001__elm20150925_054357__dat00.bin

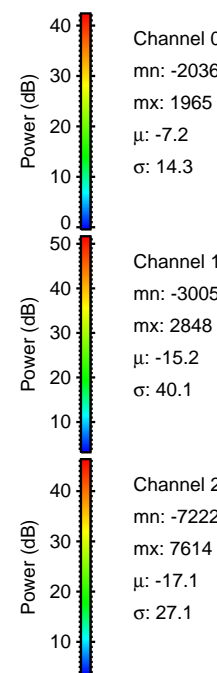
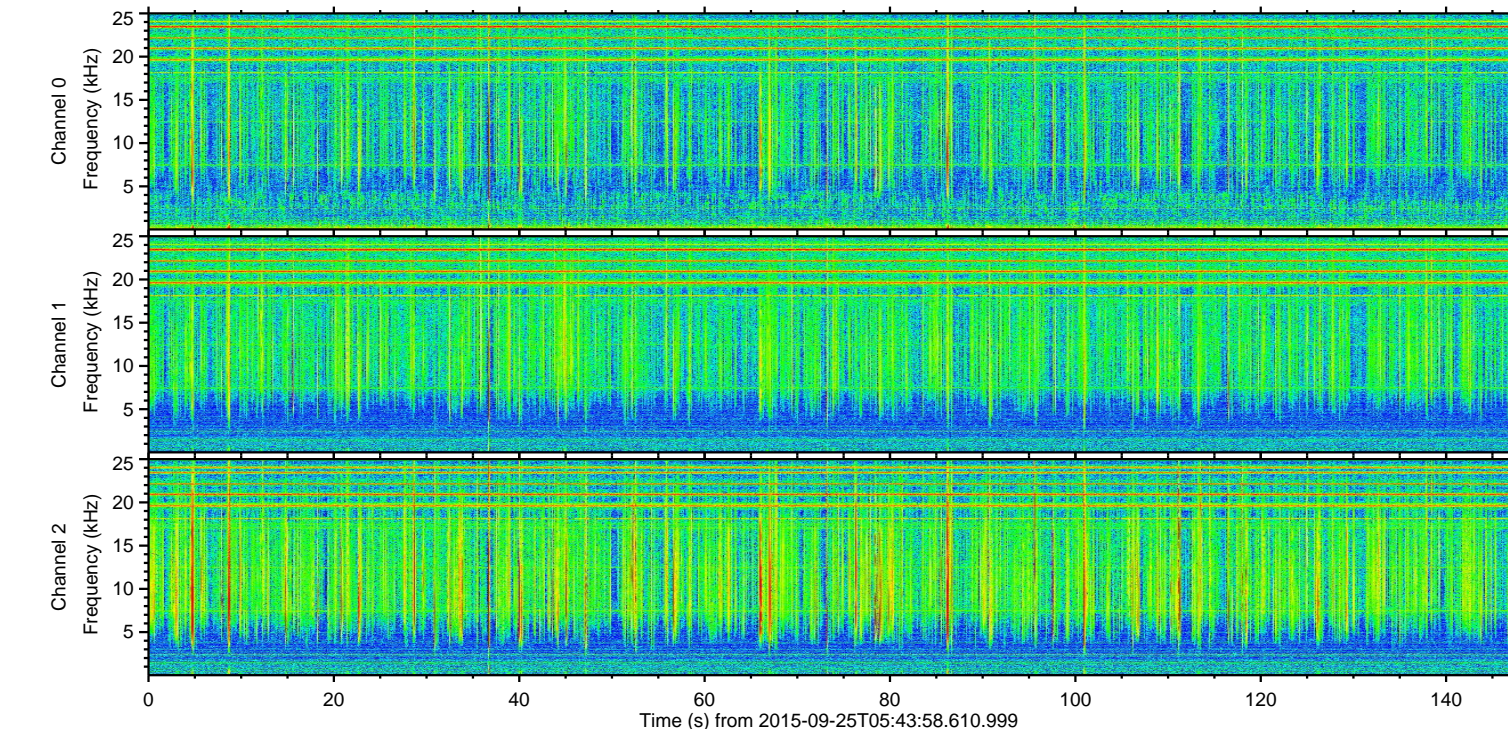
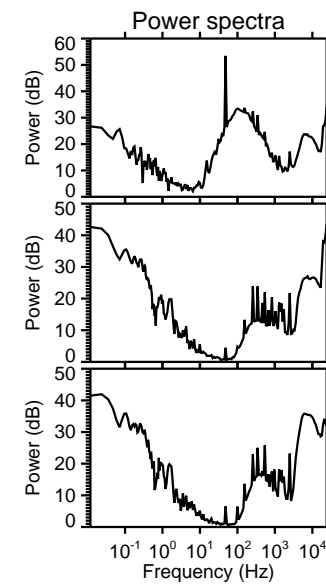
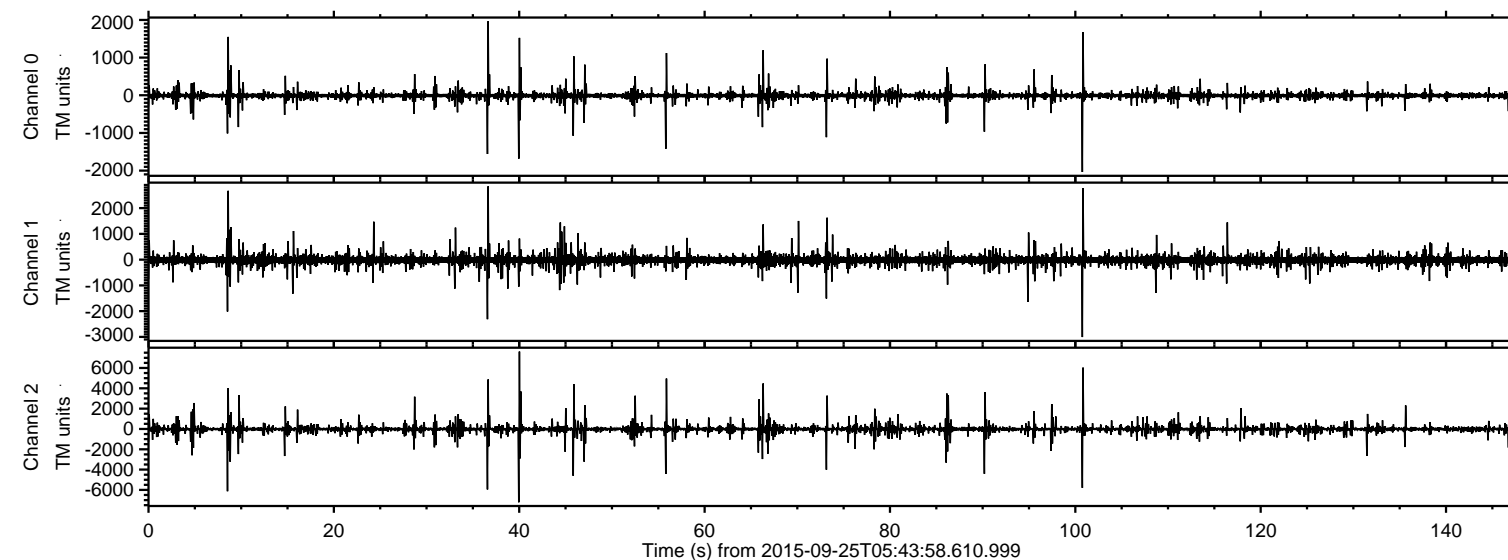

ELMAVAN 3D WAVEFORMS (Measured data sampled at 50 kHz) 51000 packets of 144 samples from 2015-09-25T05:43:58.610.999. Part 40/147

Processed Fri Oct 16 06:18:09 2015 by ELM ver.2012-10-06 from 001__elm20150925_054357__dat00.bin

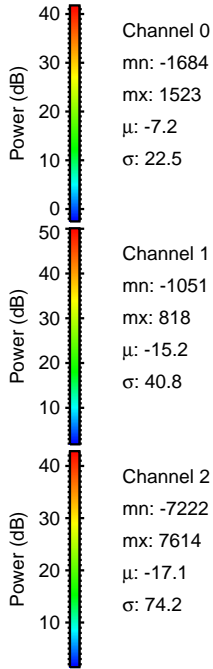
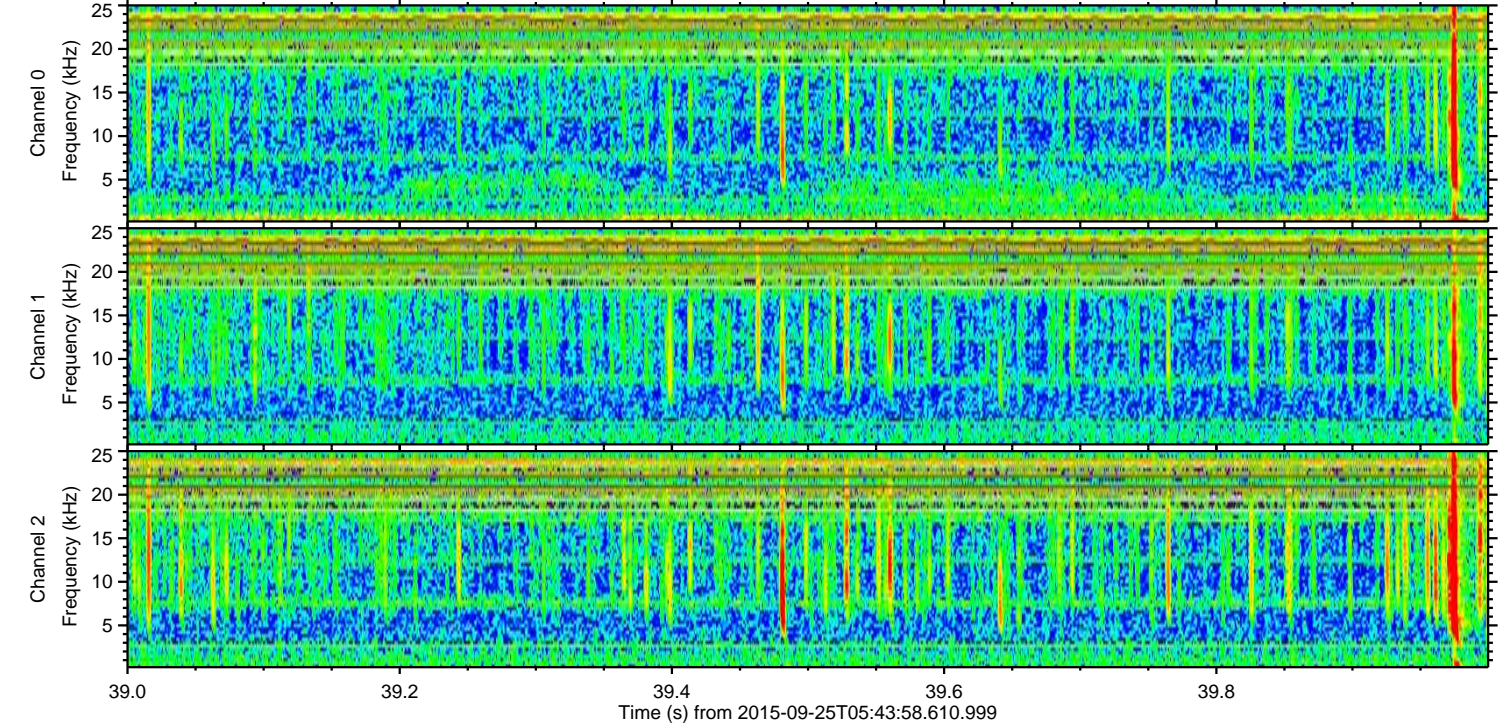
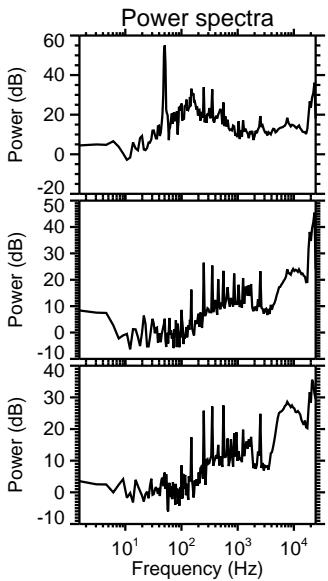
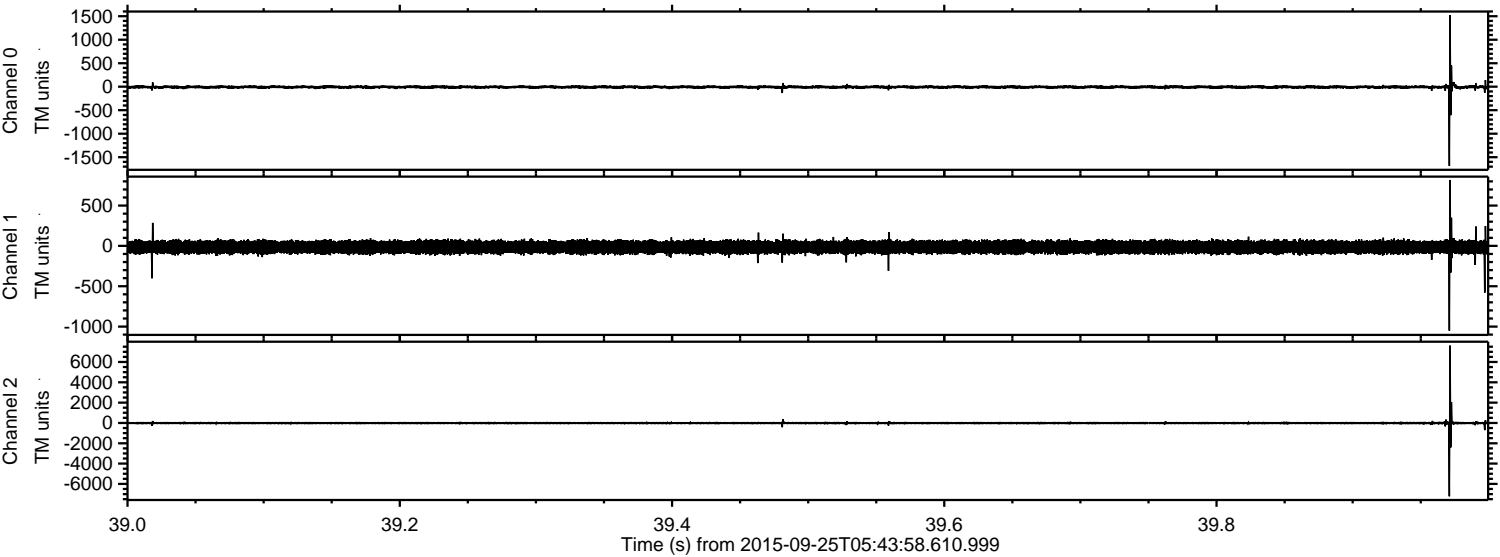

ELMAVAN 3D WAVEFORMS (Measured data sampled at 50 kHz) 51000 packets of 144 samples from 2015-09-25T05:43:58.610.999. Part 9/147

Processed Fri Oct 16 06:18:12 2015 by ELM ver.2012-10-06 from 001__elm20150925_054357__dat00.bin

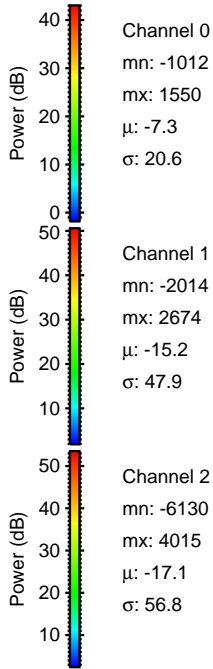
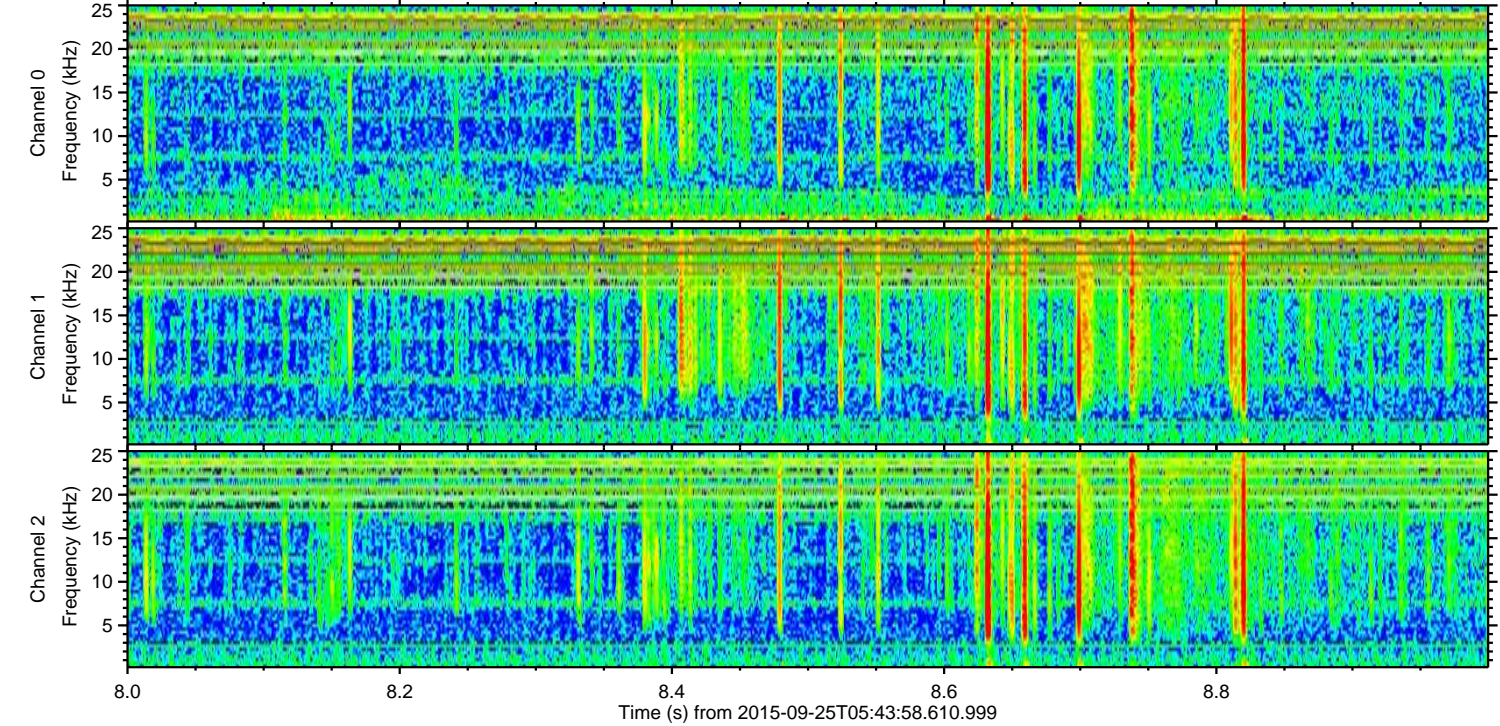
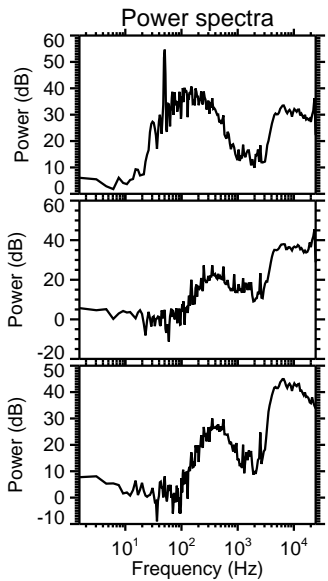
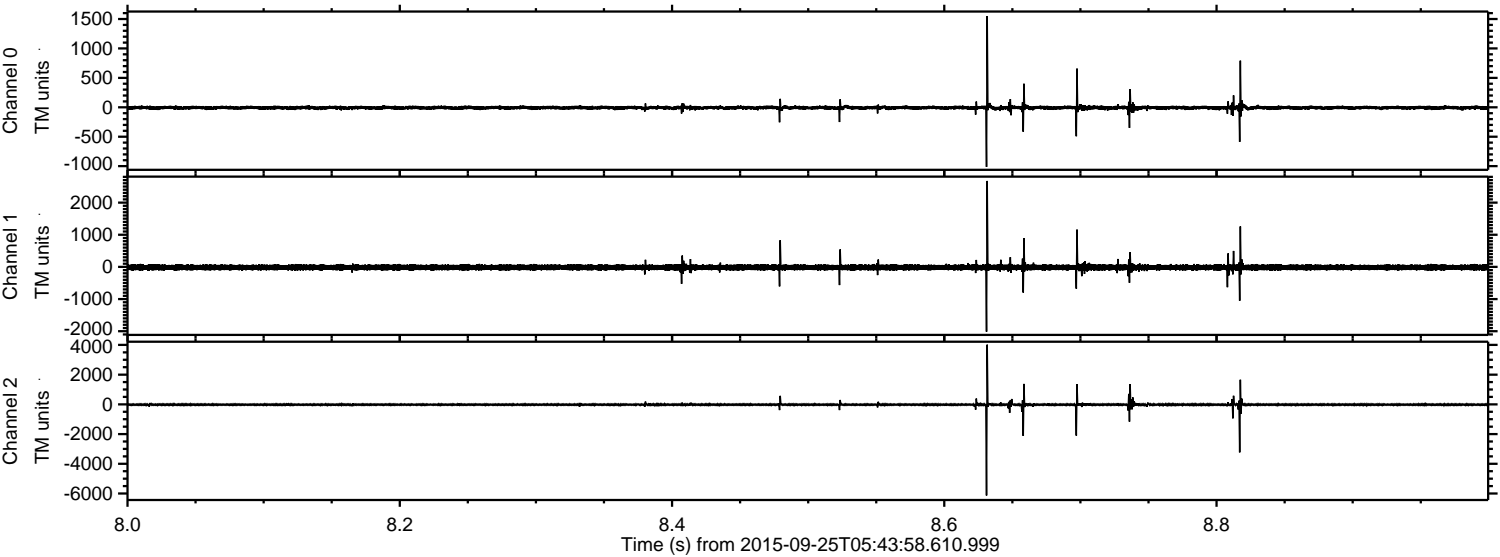

Channel 0
mn: -1012
mx: 1550
 μ : -7.3
 σ : 20.6

Channel 1
mn: -2014
mx: 2674
 μ : -15.2
 σ : 47.9

Channel 2
mn: -6130
mx: 4015
 μ : -17.1
 σ : 56.8

ELMAVAN 3D WAVEFORMS (Measured data sampled at 50 kHz) 51000 packets of 144 samples from 2015-09-25T05:43:58.610.999. Part 101/147

Processed Fri Oct 16 06:18:13 2015 by ELM ver.2012-10-06 from 001__elm20150925_054357__dat00.bin

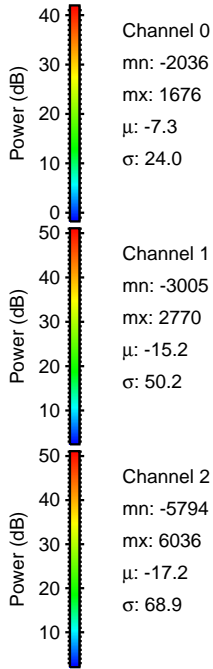
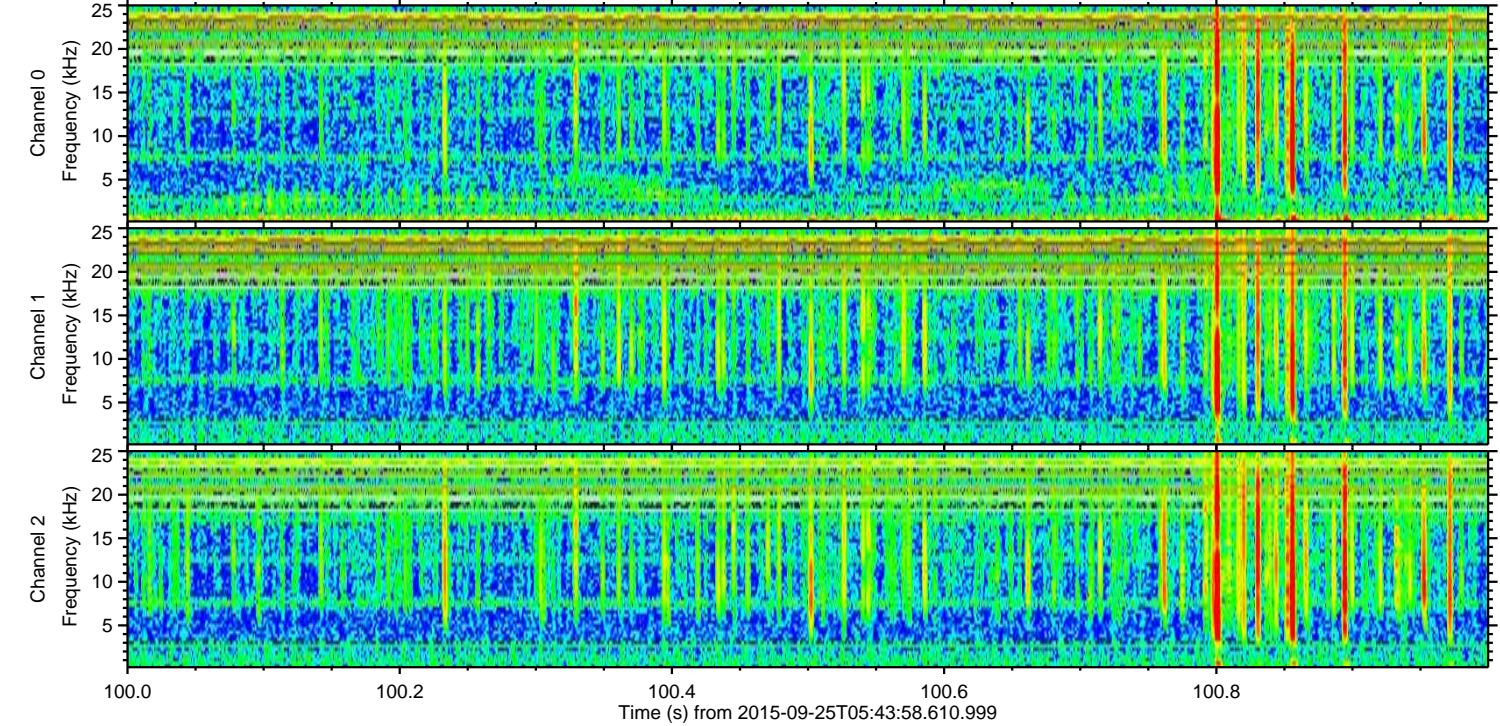
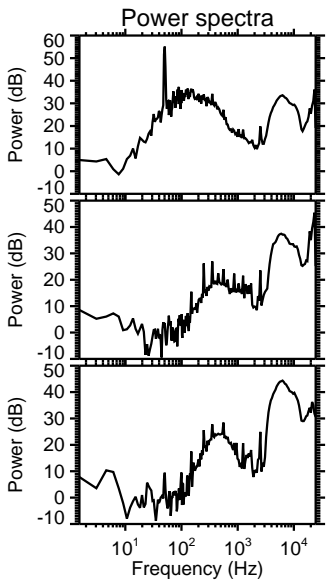
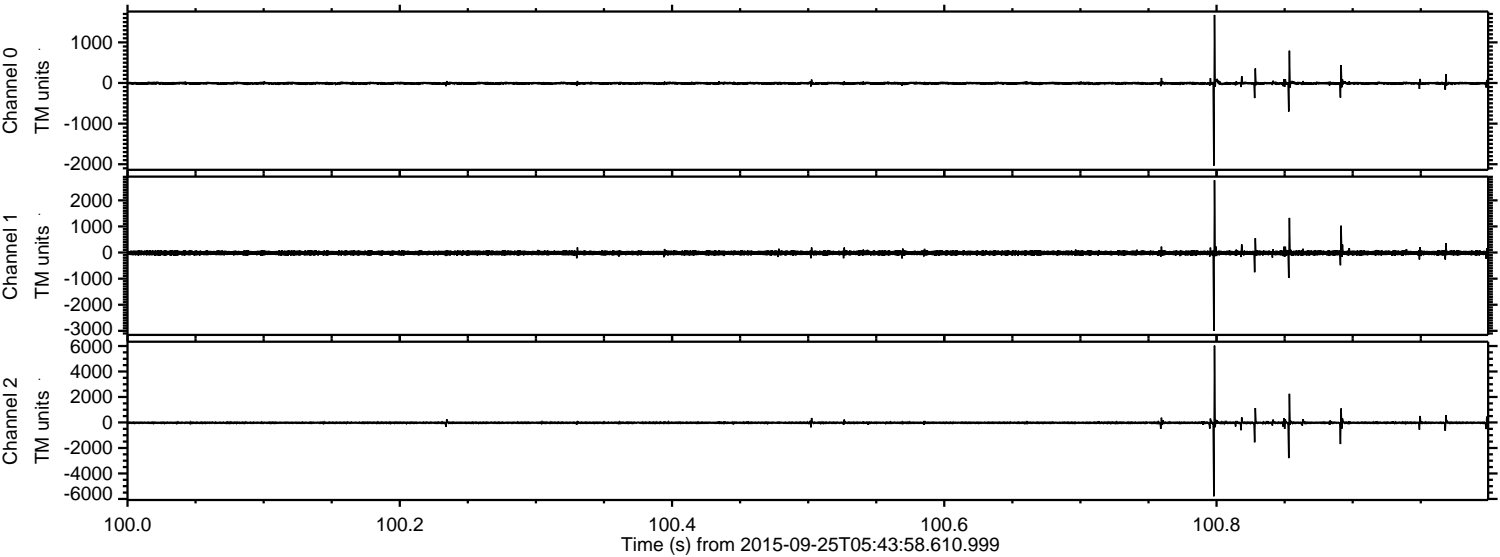

Channel 0
mn: -2036
mx: 1676
 μ : -7.3
 σ : 24.0

Channel 1
mn: -3005
mx: 2770
 μ : -15.2
 σ : 50.2

Channel 2
mn: -5794
mx: 6036
 μ : -17.2
 σ : 68.9

ELMAVAN 3D WAVEFORMS (Measured data sampled at 50 kHz) 51000 packets of 144 samples from 2015-09-25T05:43:58.610.999. Part 37/147

Processed Fri Oct 16 06:18:15 2015 by ELM ver.2012-10-06 from 001__elm20150925_054357__dat00.bin

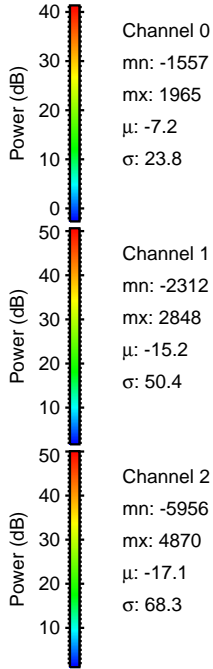
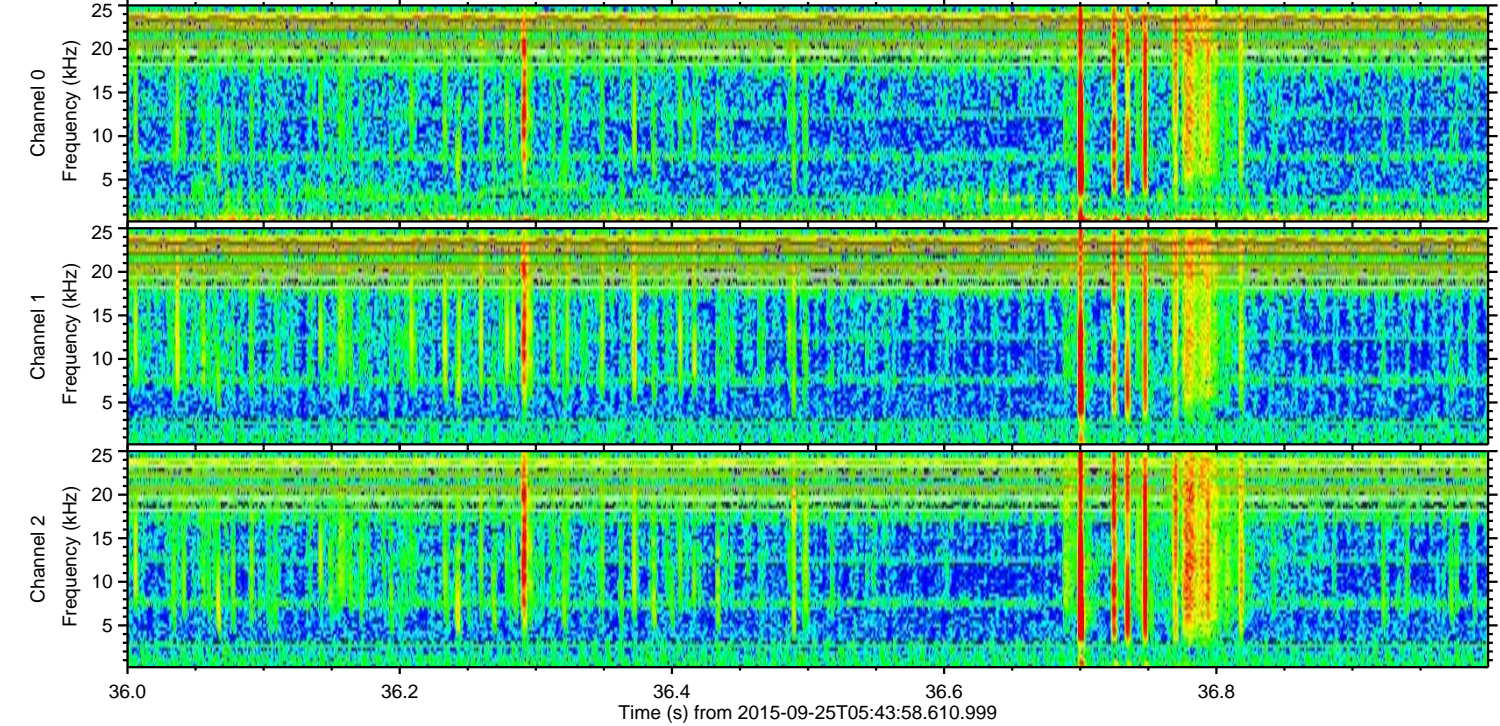
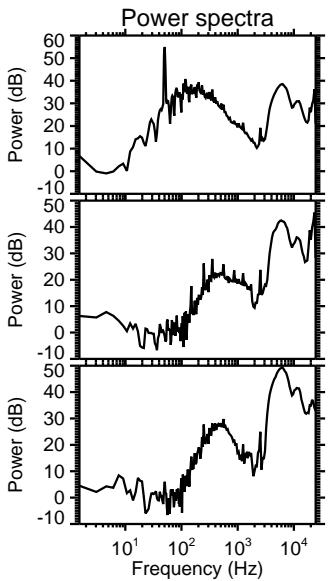
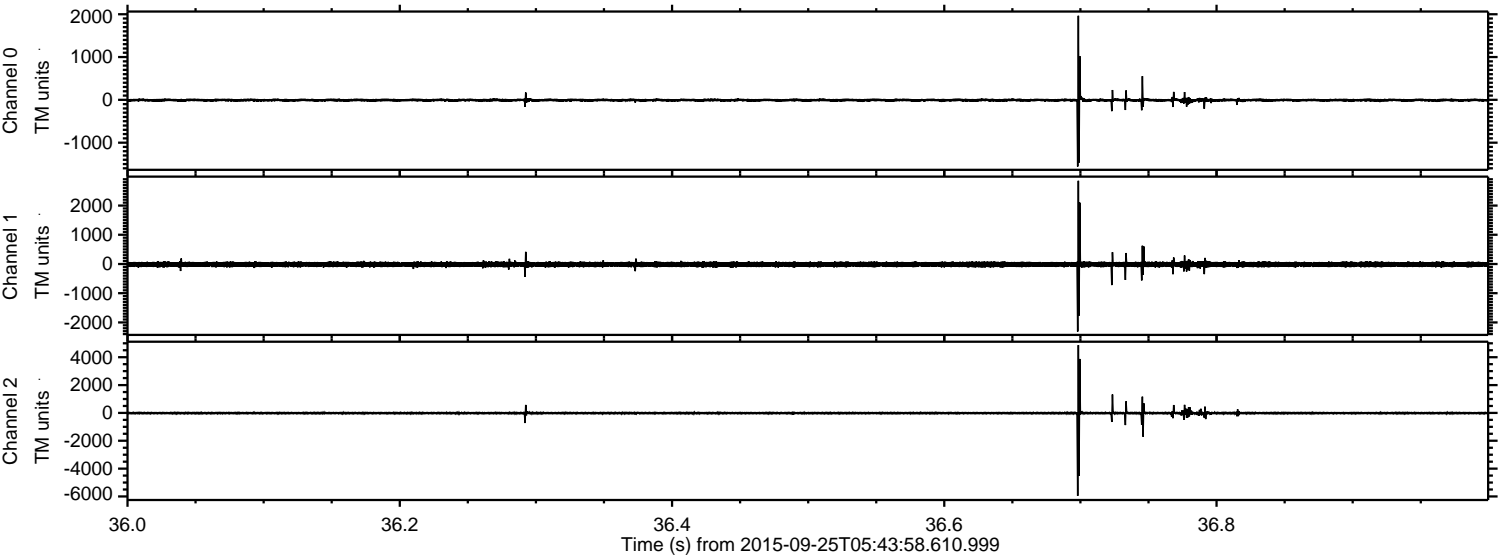

ELMAVAN 3D WAVEFORMS (Measured data sampled at 50 kHz) 51000 packets of 144 samples from 2015-09-25T05:43:58.610.999. Part 56/147

Processed Fri Oct 16 06:18:17 2015 by ELM ver.2012-10-06 from 001__elm20150925_054357__dat00.bin

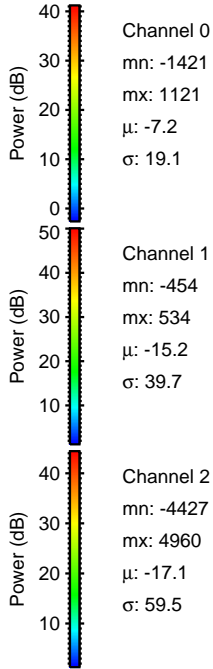
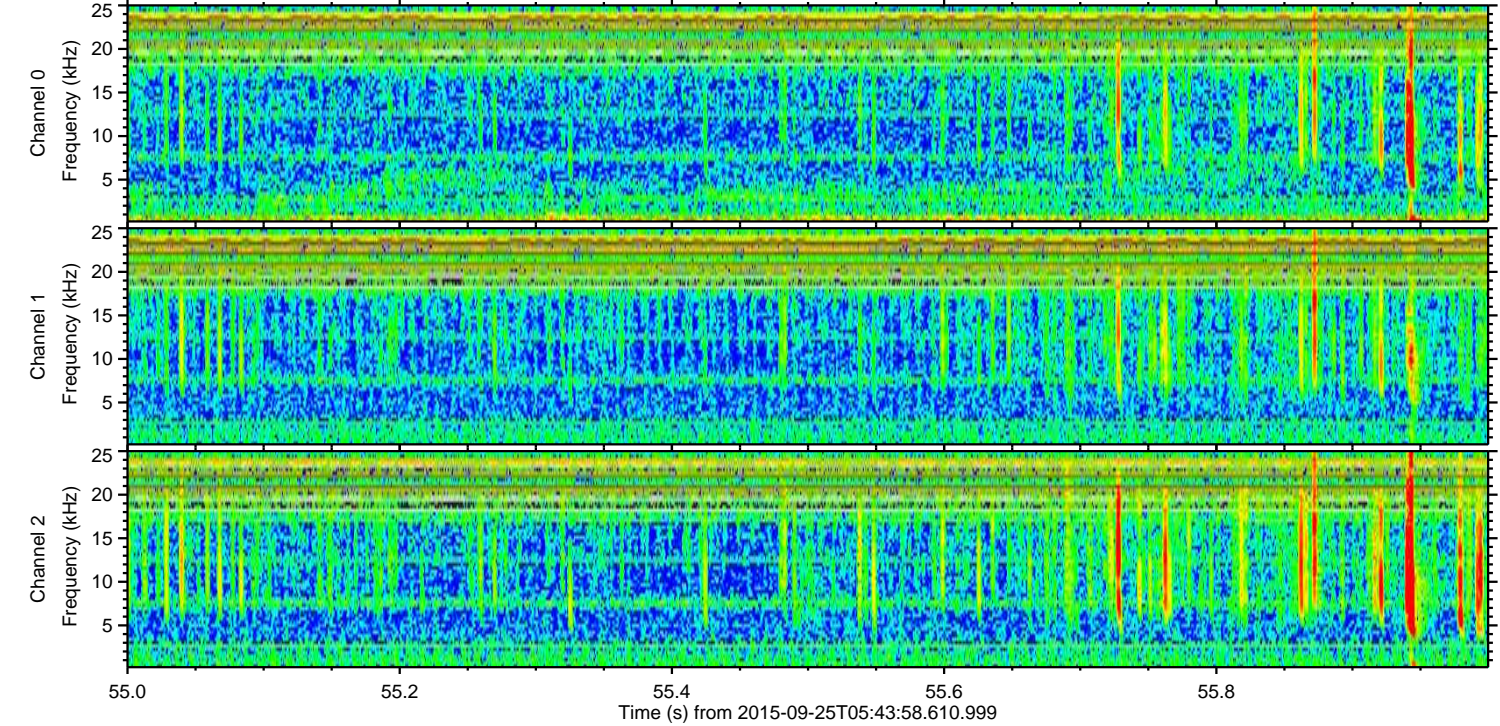
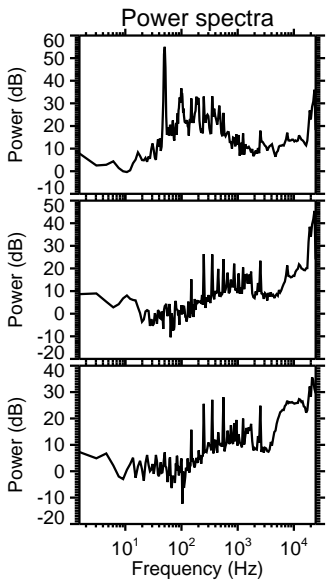
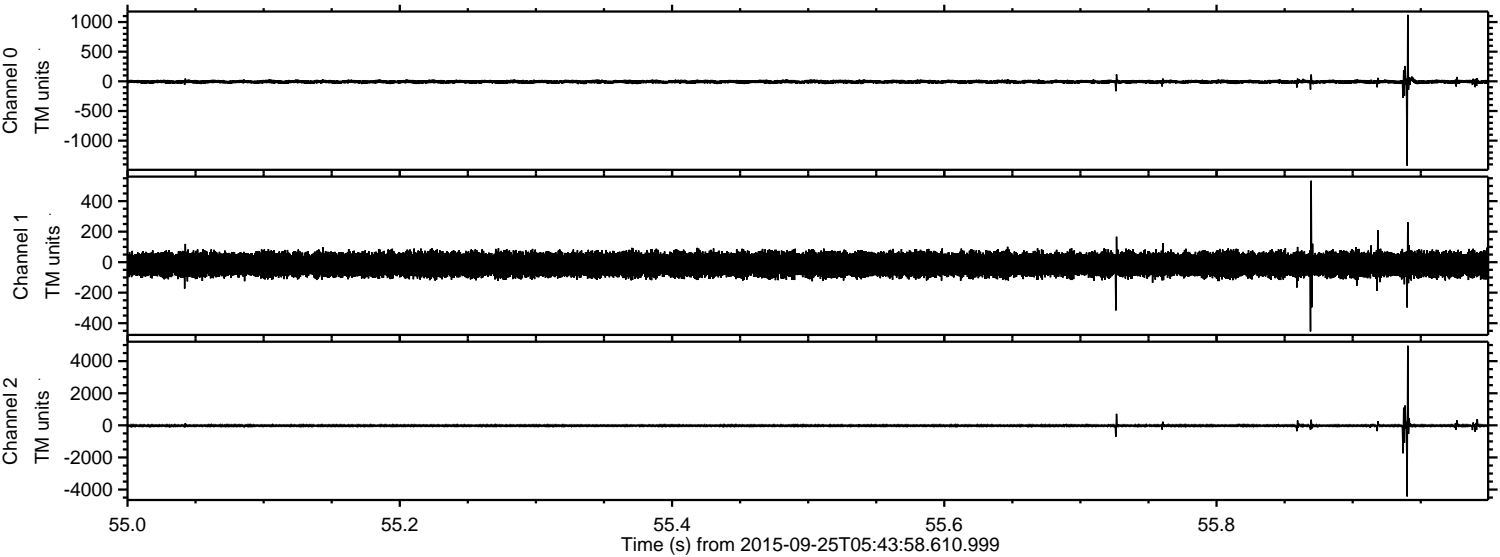

Channel 0
mn: -1421
mx: 1121
 μ : -7.2
 σ : 19.1

Channel 1
mn: -454
mx: 534
 μ : -15.2
 σ : 39.7

Channel 2
mn: -4427
mx: 4960
 μ : -17.1
 σ : 59.5

Processed Fri Oct 16 06:18:18 2015 by ELM ver.2012-10-06 from 001__elm20150925_054357__dat00.bin

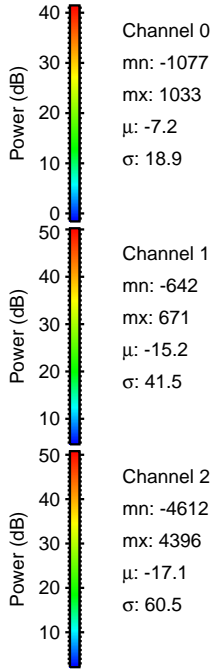
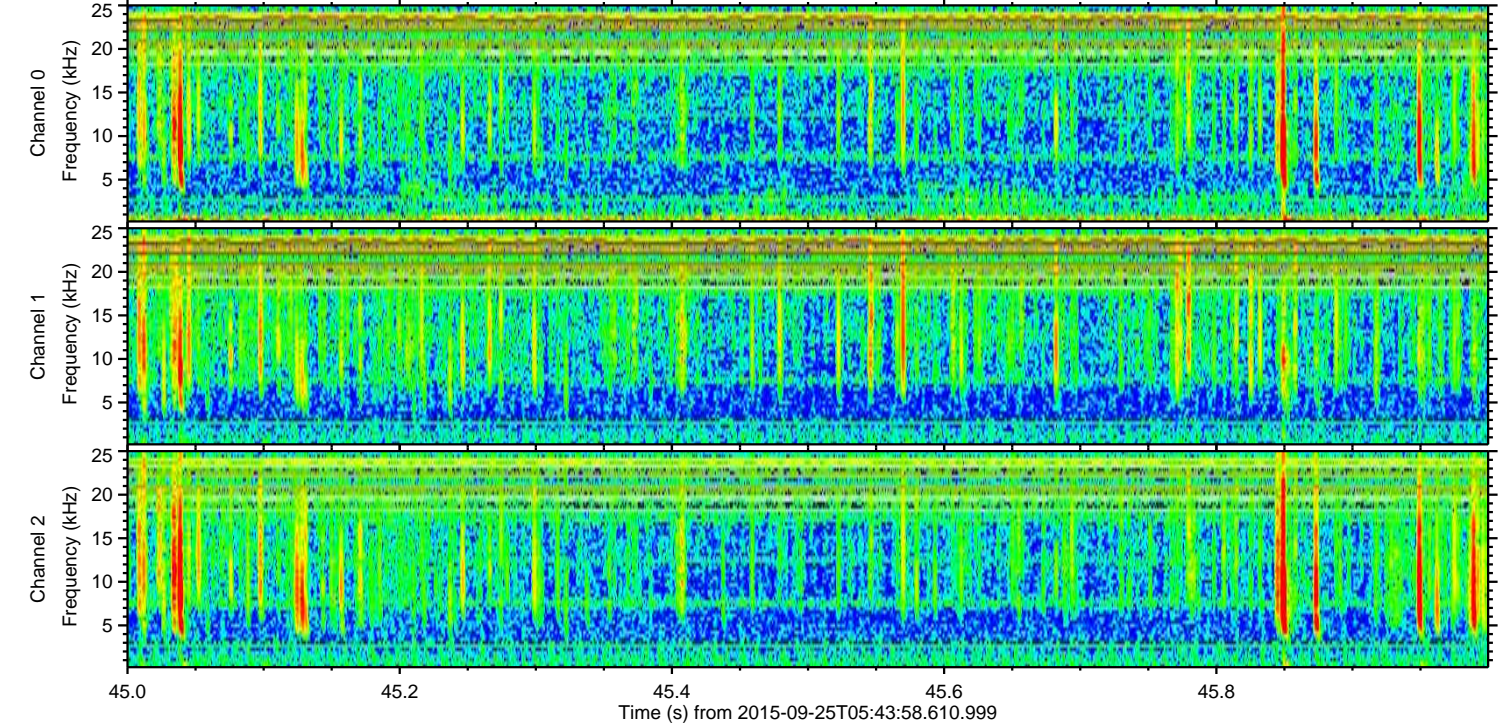
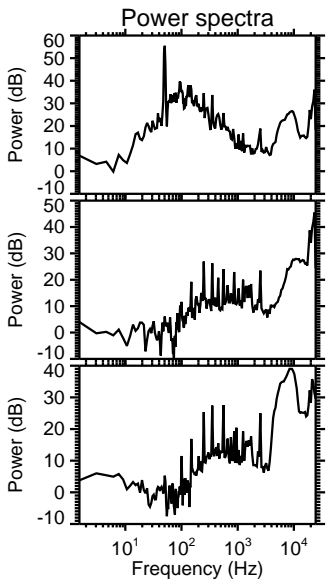
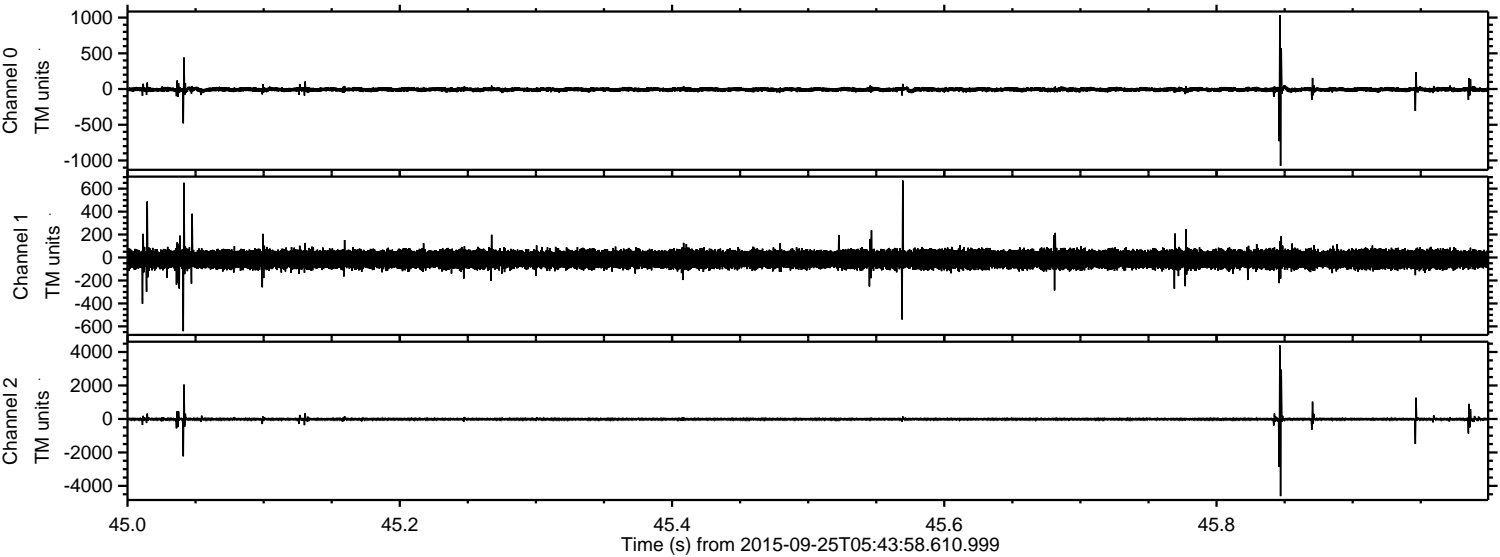

Channel 0
mn: -1077
mx: 1033
 μ : -7.2
 σ : 18.9

Channel 1
mn: -642
mx: 671
 μ : -15.2
 σ : 41.5

Channel 2
mn: -4612
mx: 4396
 μ : -17.1
 σ : 60.5

Processed Fri Oct 16 06:18:20 2015 by ELM ver.2012-10-06 from 001__elm20150925_054357__dat00.bin

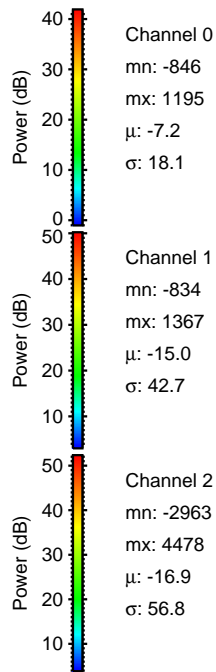
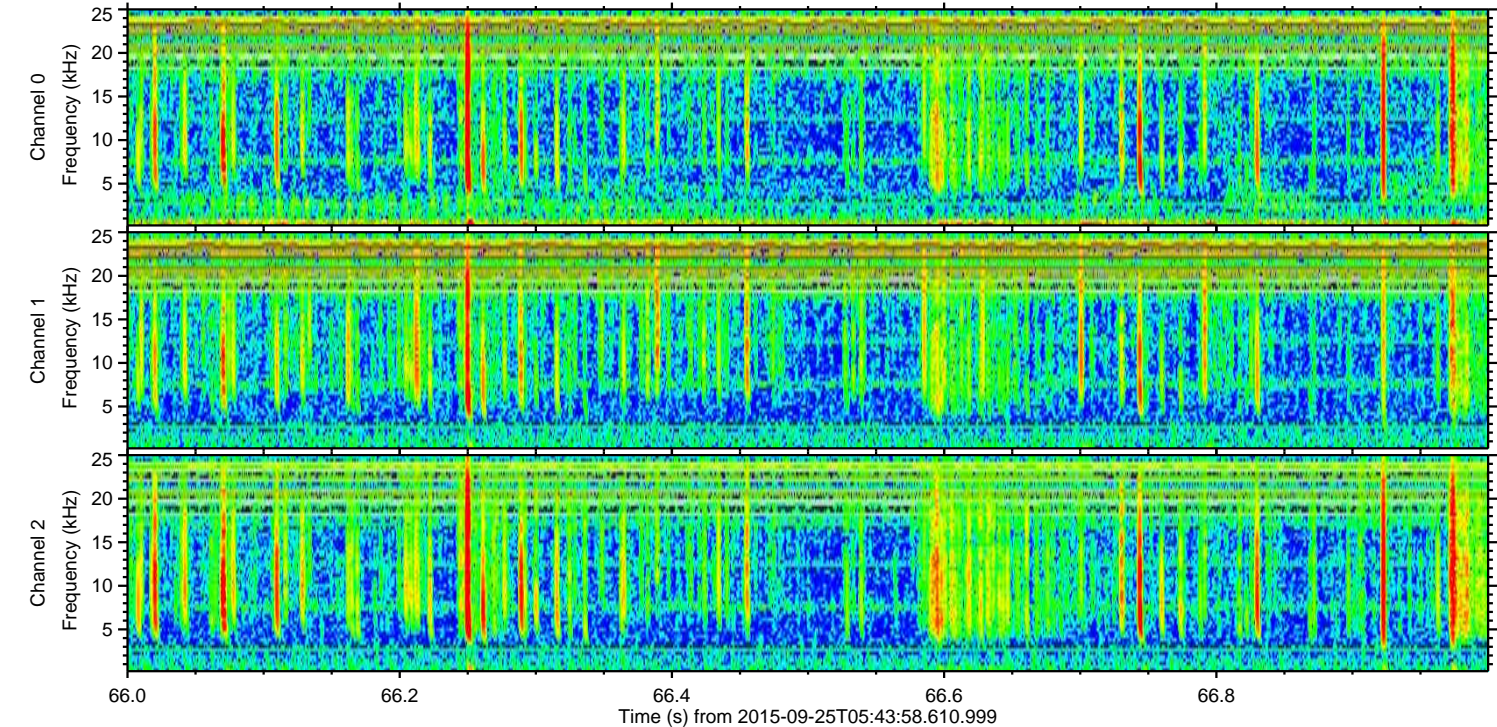
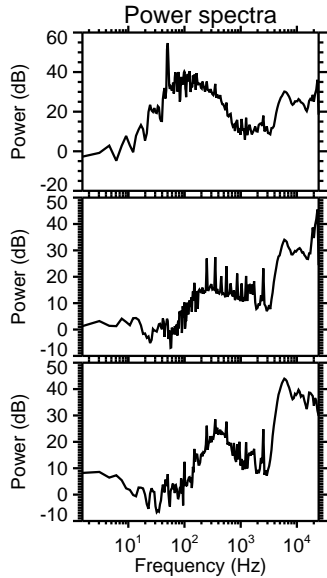
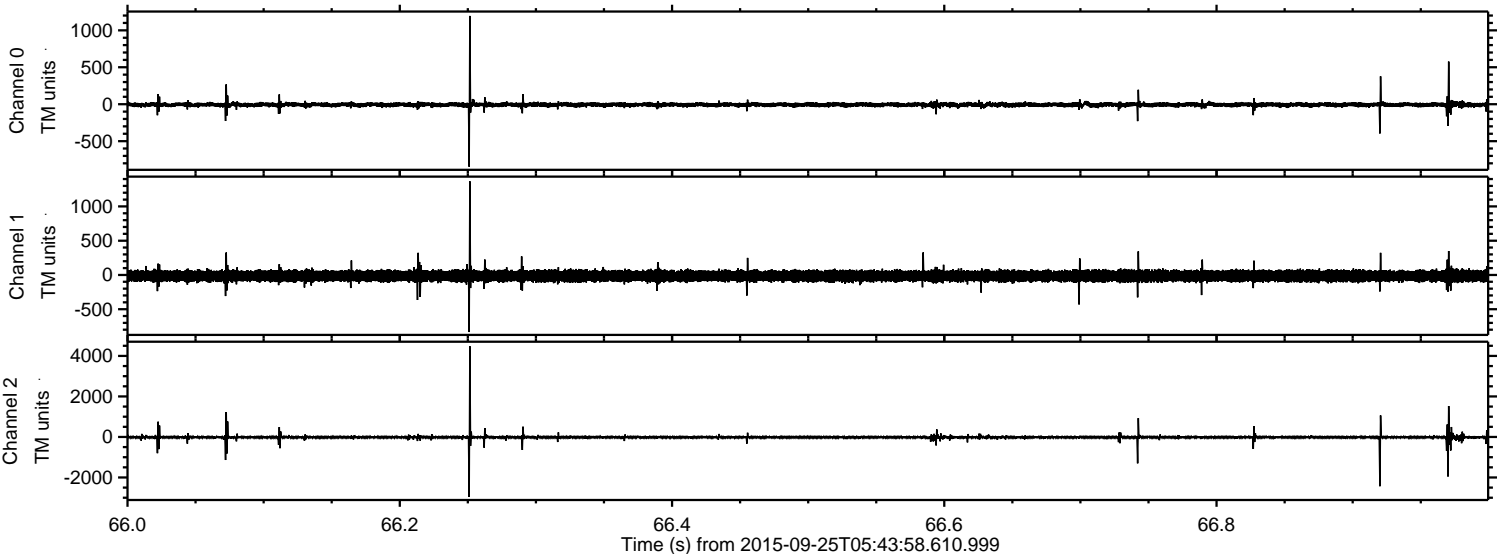

Channel 0
mn: -846
mx: 1195
 μ : -7.2
 σ : 18.1

Channel 1
mn: -834
mx: 1367
 μ : -15.0
 σ : 42.7

Channel 2
mn: -2963
mx: 4478
 μ : -16.9
 σ : 56.8

Processed Fri Oct 16 06:18:22 2015 by ELM ver.2012-10-06 from 001__elm20150925_054357__dat00.bin

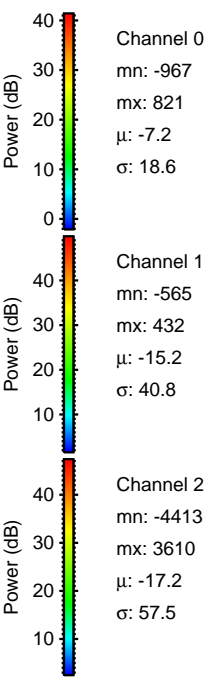
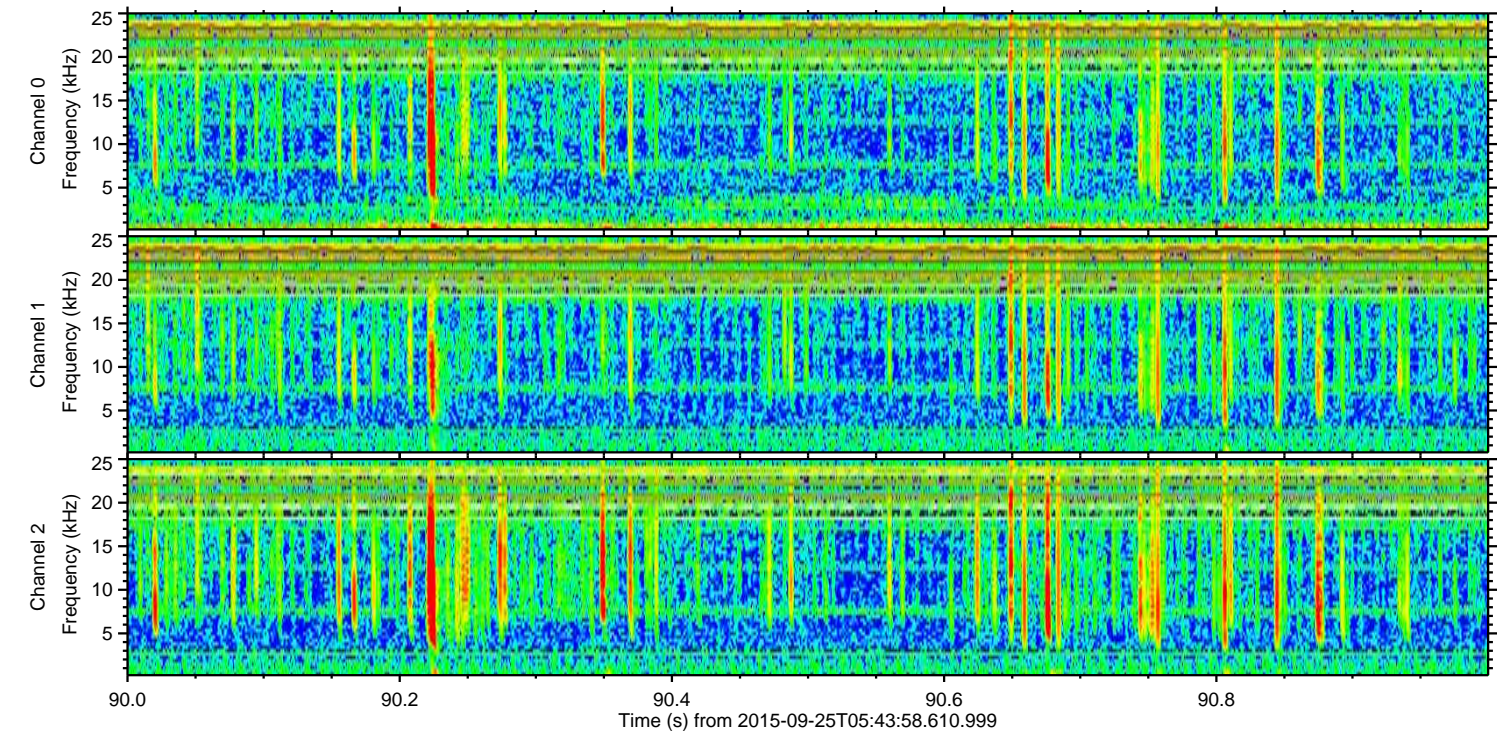
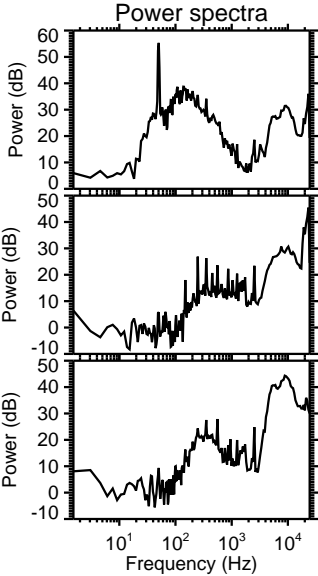
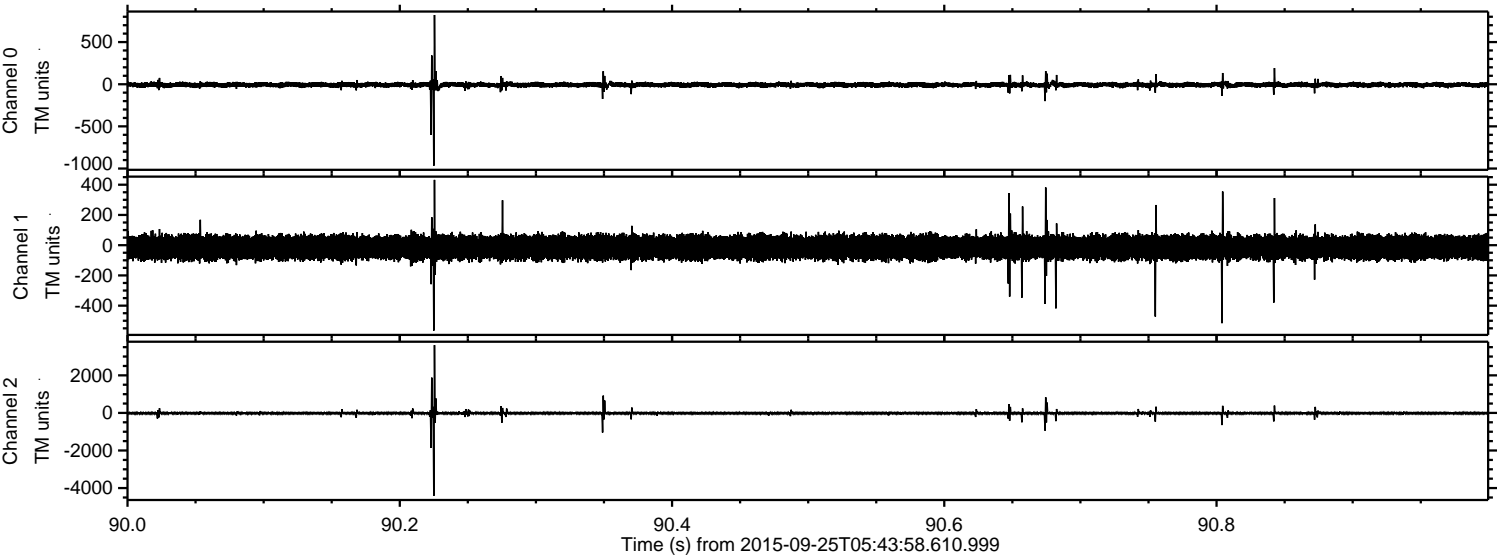

Processed Fri Oct 16 06:18:24 2015 by ELM ver.2012-10-06 from 001__elm20150925_054357__dat00.bin

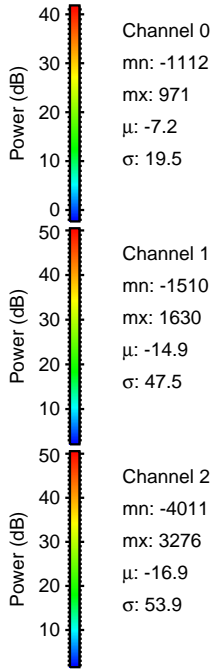
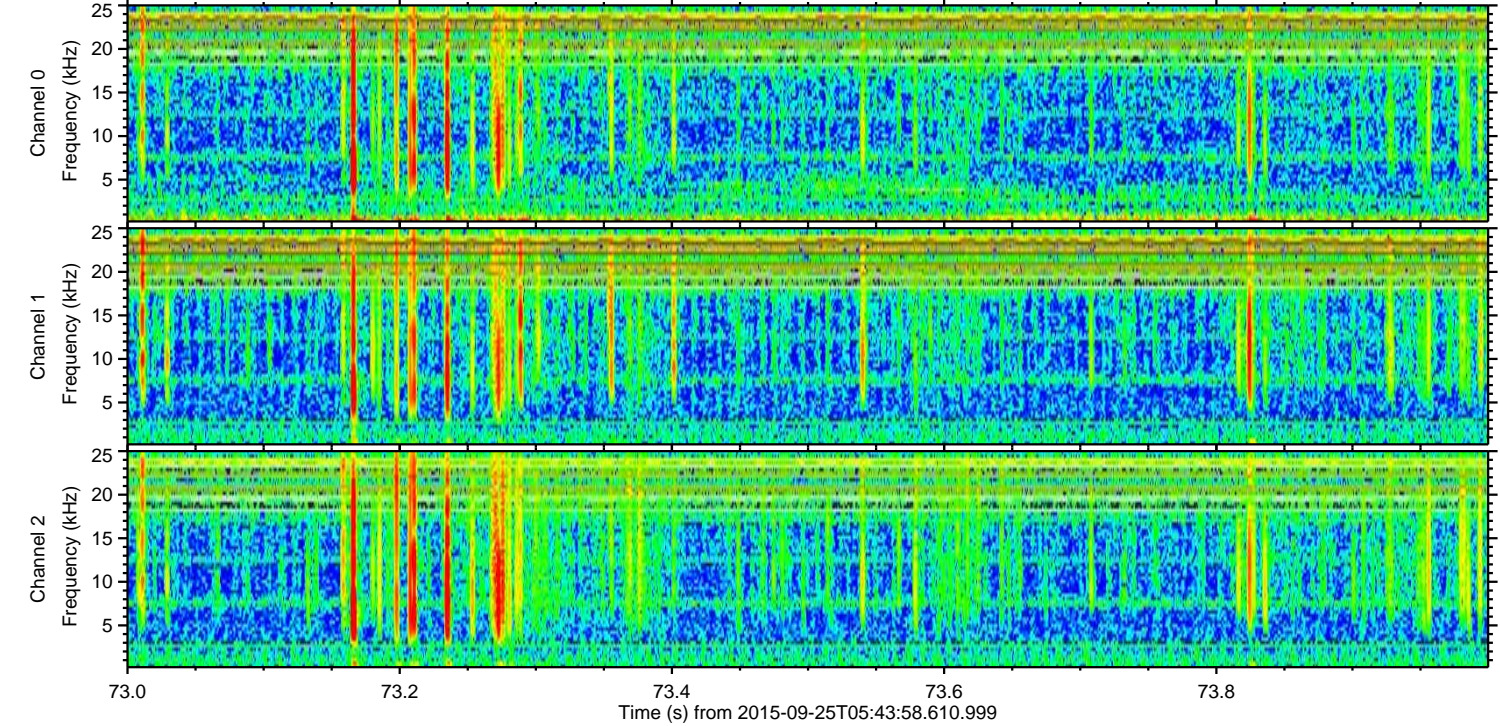
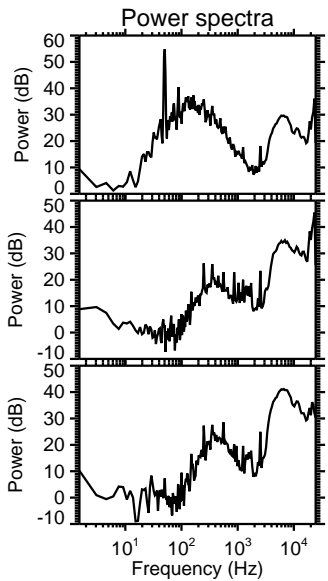
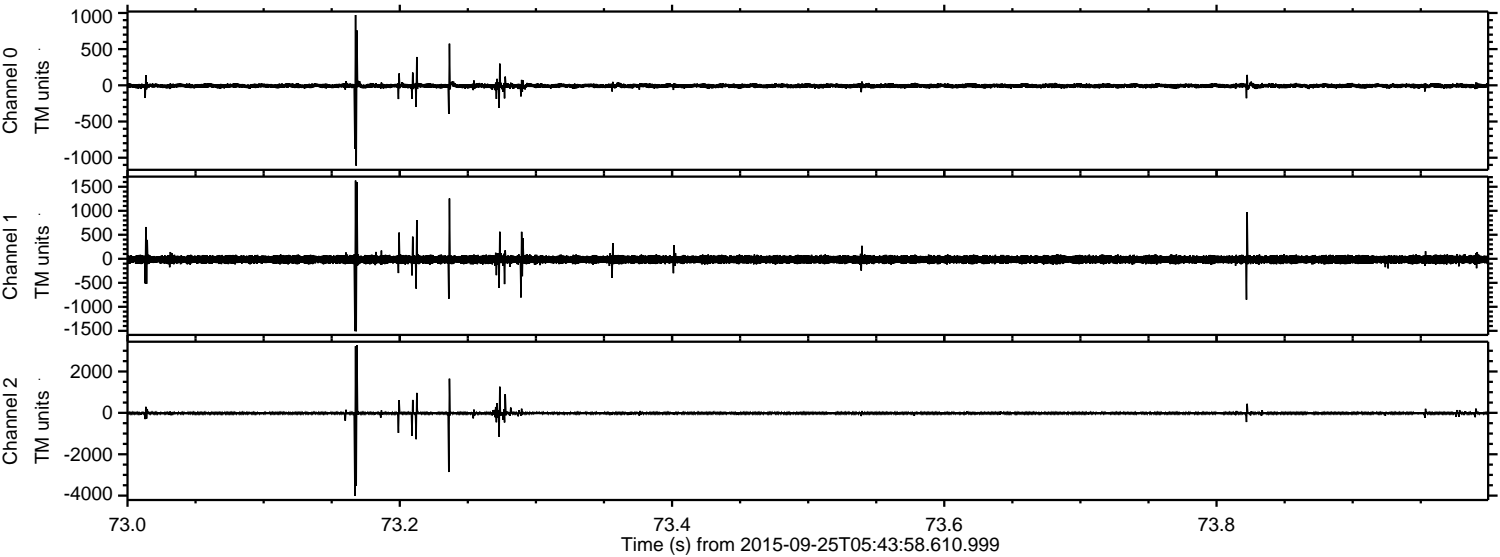

ELMAVAN 3D WAVEFORMS (Measured data sampled at 50 kHz) 51000 packets of 144 samples from 2015-09-25T05:43:58.610.999. Part 131/147

Processed Fri Oct 16 06:18:25 2015 by ELM ver.2012-10-06 from 001__elm20150925_054357__dat00.bin

