

ELMAVAN 3D WAVEFORMS (Measured data sampled at 50 kHz) 51000 packets of 144 samples from 2015-09-24T00:12:37.527.000.

Processed Thu Oct 15 20:30:08 2015 by ELM ver.2012-10-06 from 001__elm20150924_001236__dat00.bin

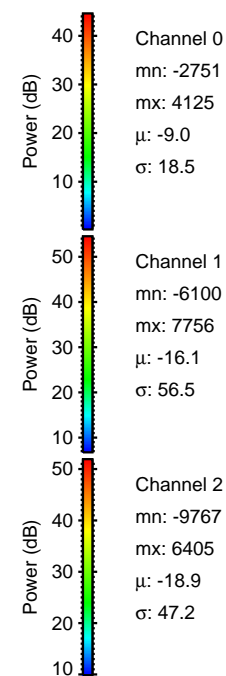
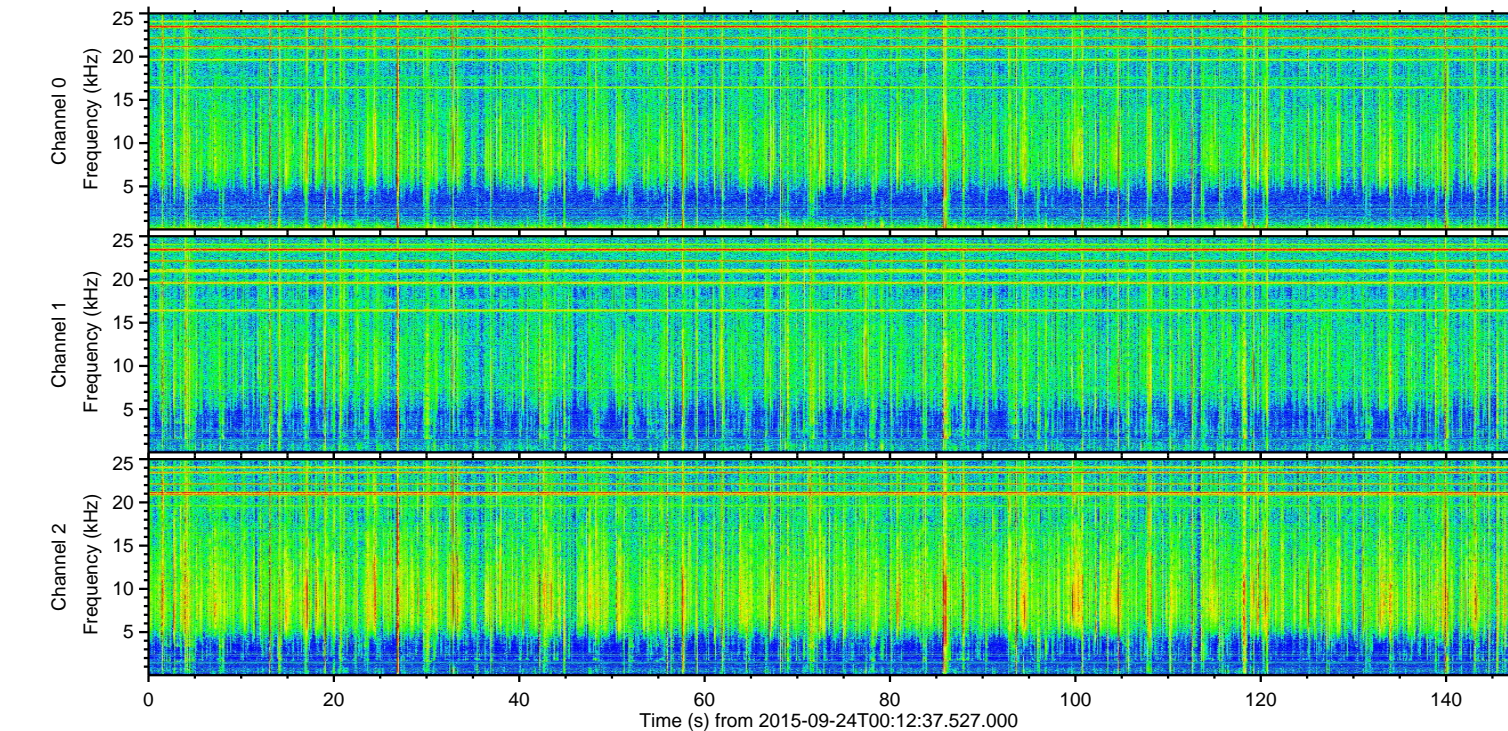
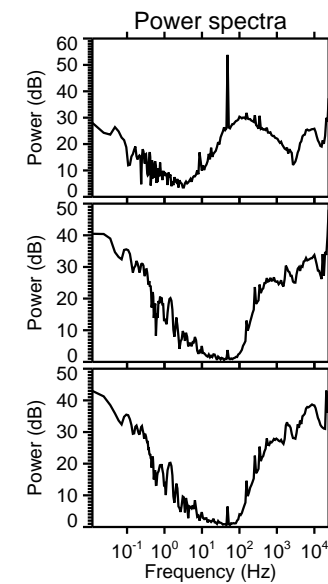
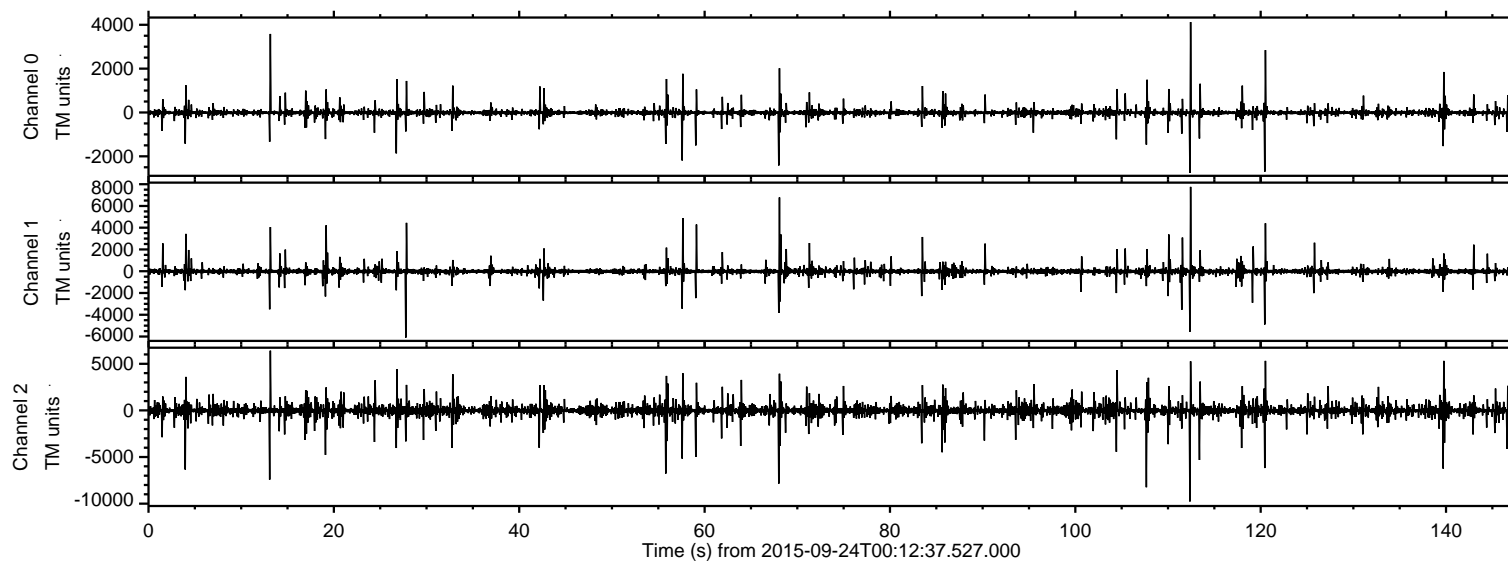

ELMAVAN 3D WAVEFORMS (Measured data sampled at 50 kHz) 51000 packets of 144 samples from 2015-09-24T00:12:37.527.000. Part 113/147

Processed Thu Oct 15 20:30:29 2015 by ELM ver.2012-10-06 from 001__elm20150924_001236__dat00.bin

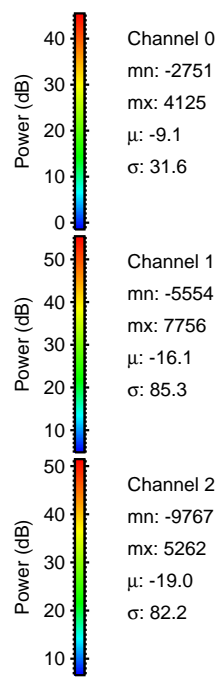
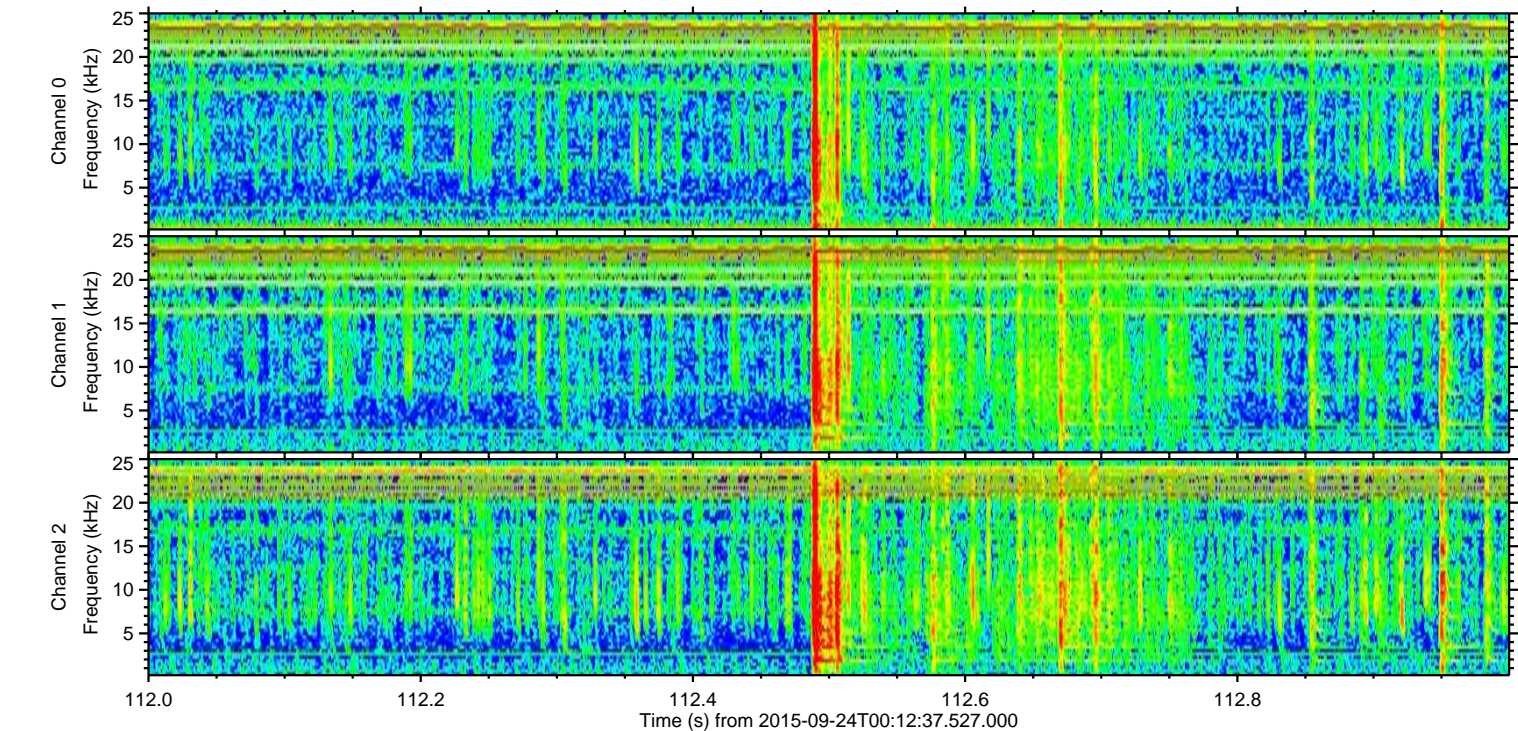
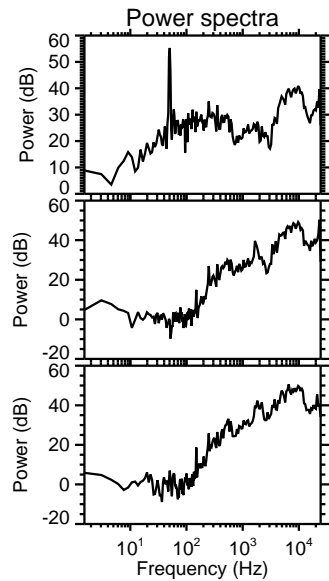
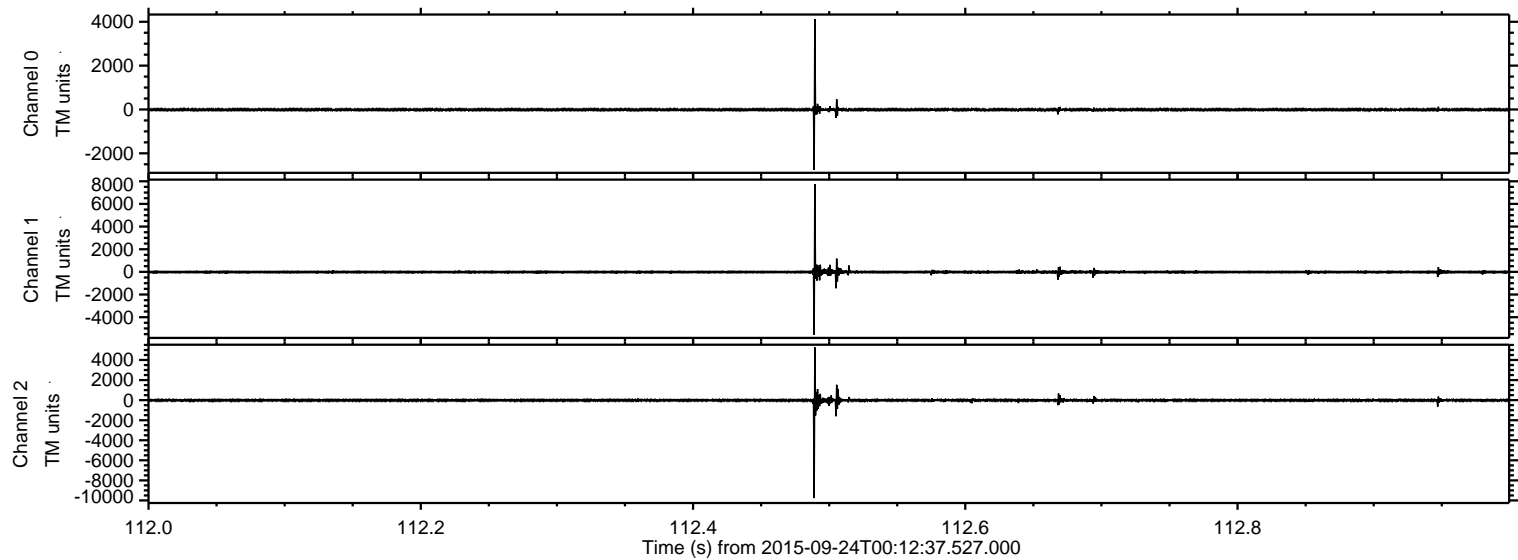

ELMAVAN 3D WAVEFORMS (Measured data sampled at 50 kHz) 51000 packets of 144 samples from 2015-09-24T00:12:37.527.000. Part 108/147

Processed Thu Oct 15 20:30:31 2015 by ELM ver.2012-10-06 from 001__elm20150924_001236__dat00.bin

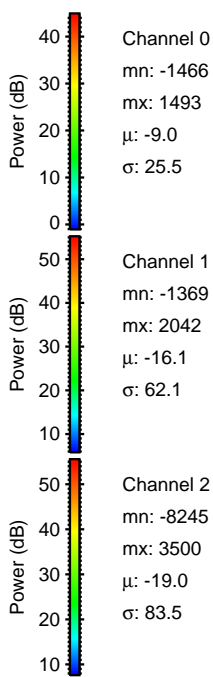
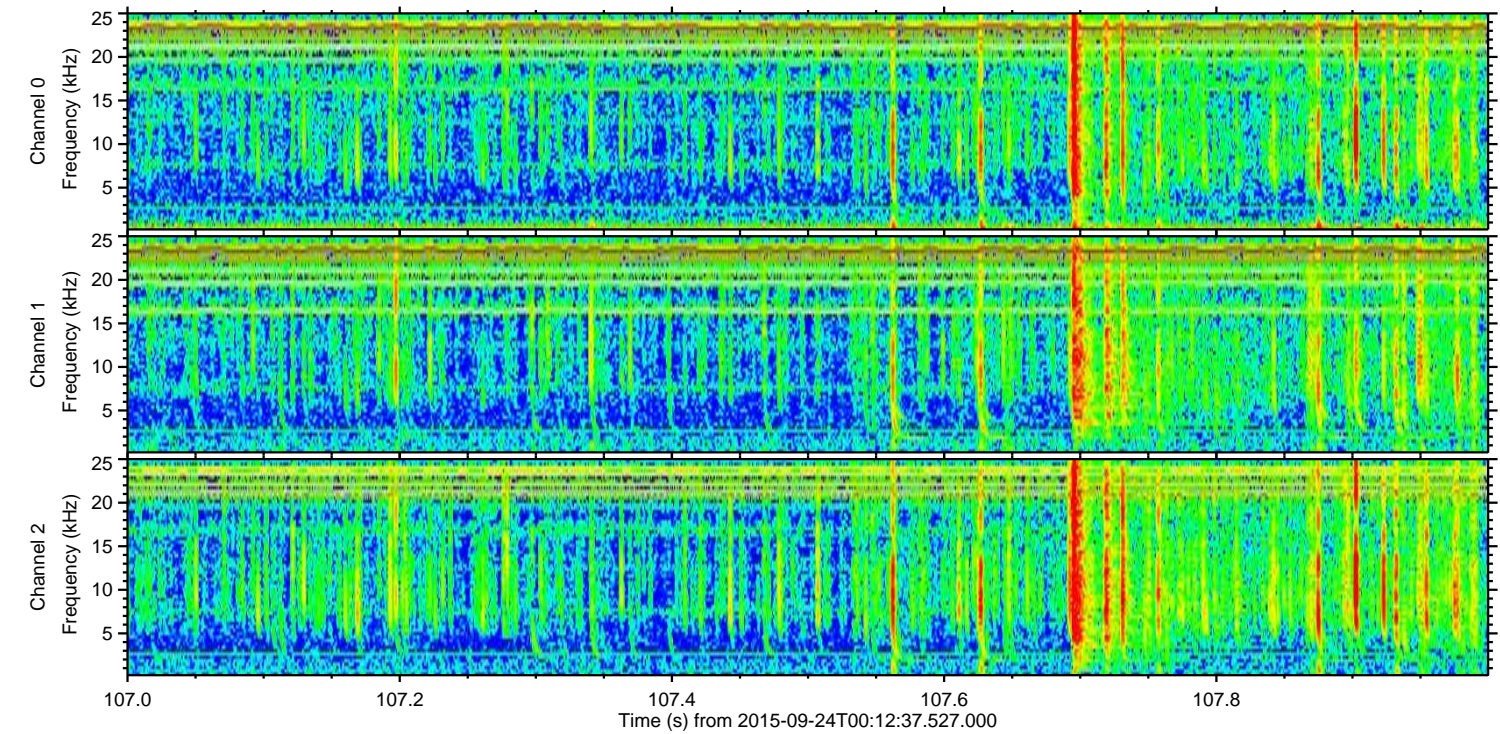
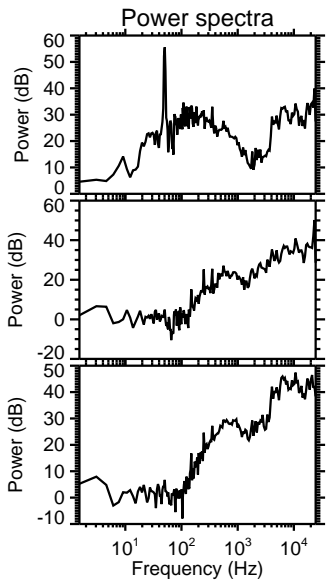
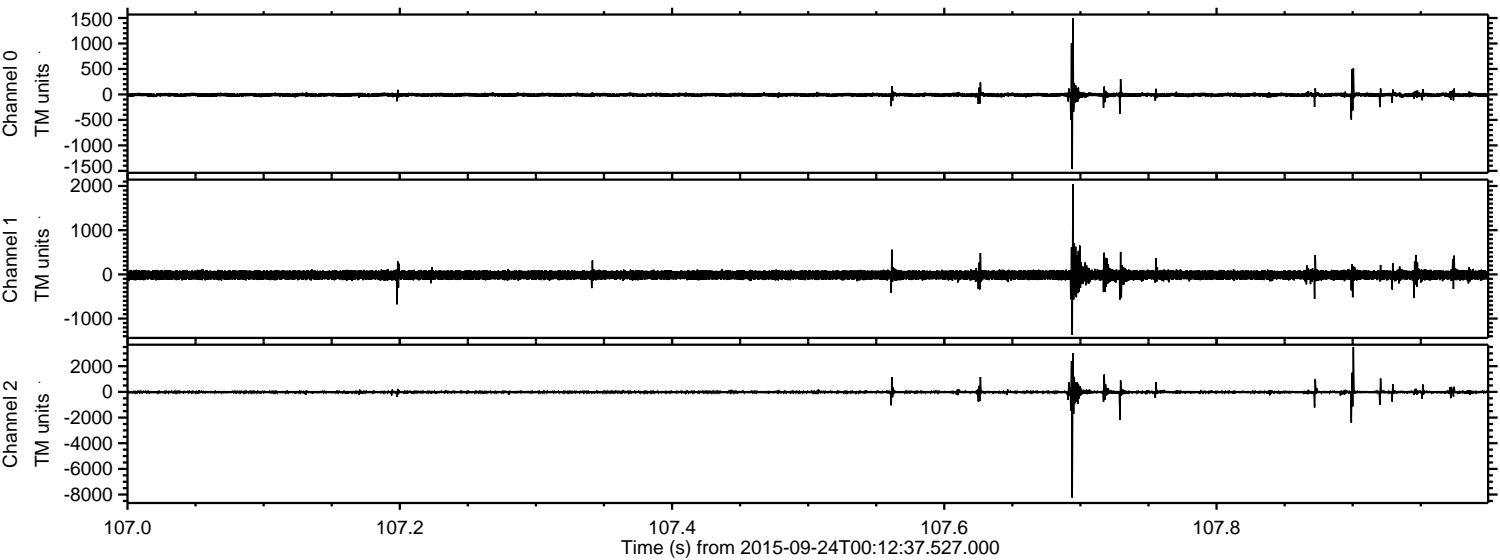

Channel 0
mn: -1466
mx: 1493
 μ : -9.0
 σ : 25.5

Channel 1
mn: -1369
mx: 2042
 μ : -16.1
 σ : 62.1

Channel 2
mn: -8245
mx: 3500
 μ : -19.0
 σ : 83.5

ELMAVAN 3D WAVEFORMS (Measured data sampled at 50 kHz) 51000 packets of 144 samples from 2015-09-24T00:12:37.527.000. Part 69/147

Processed Thu Oct 15 20:30:34 2015 by ELM ver.2012-10-06 from 001__elm20150924_001236__dat00.bin

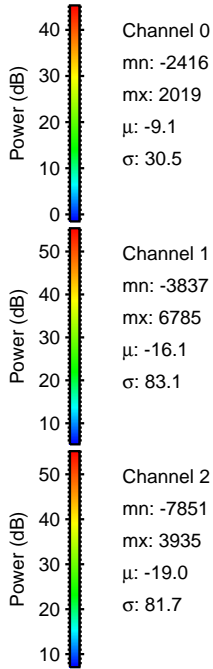
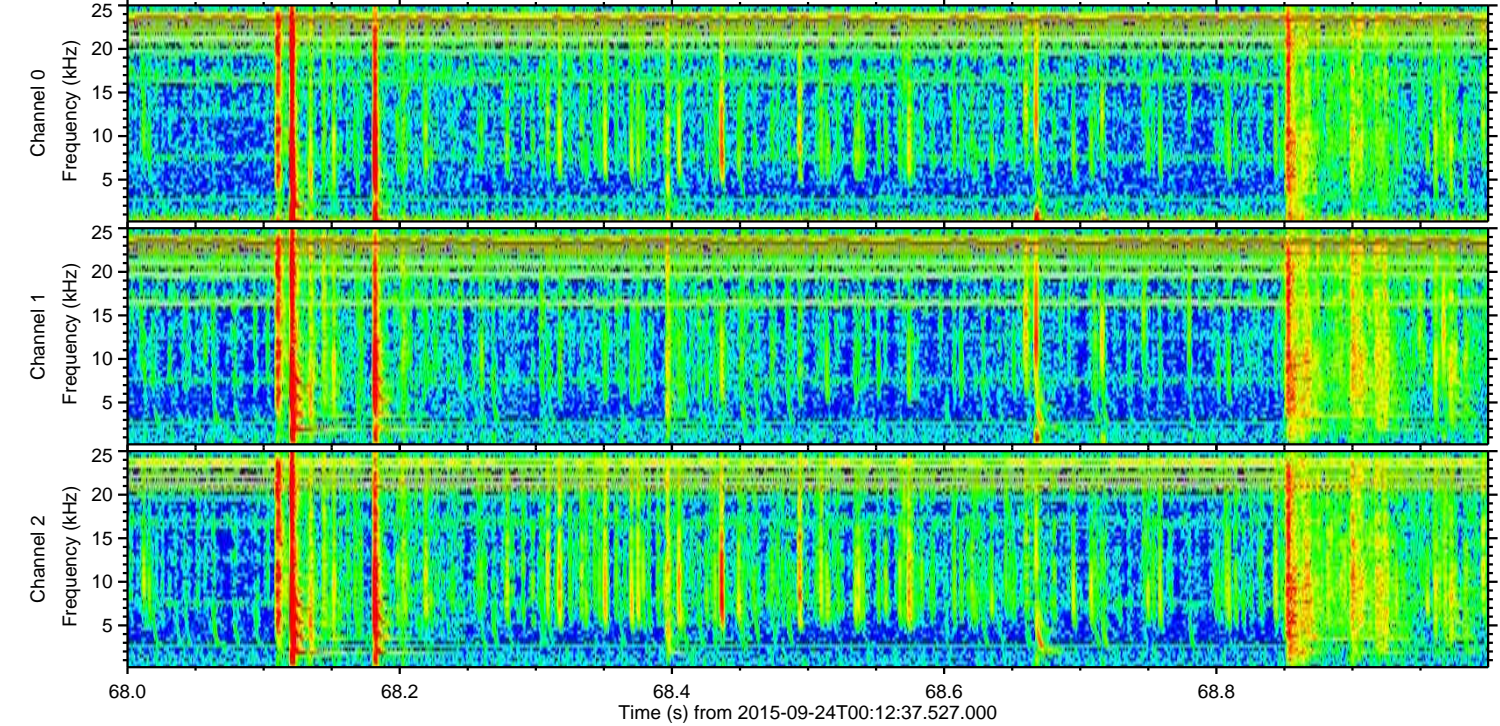
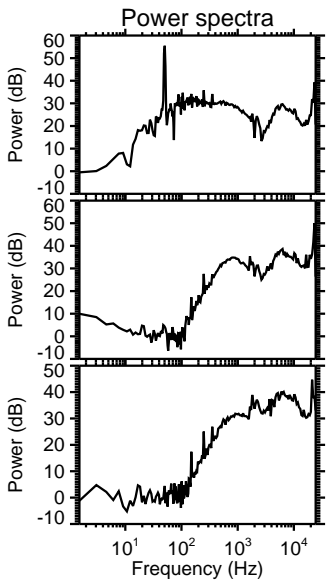
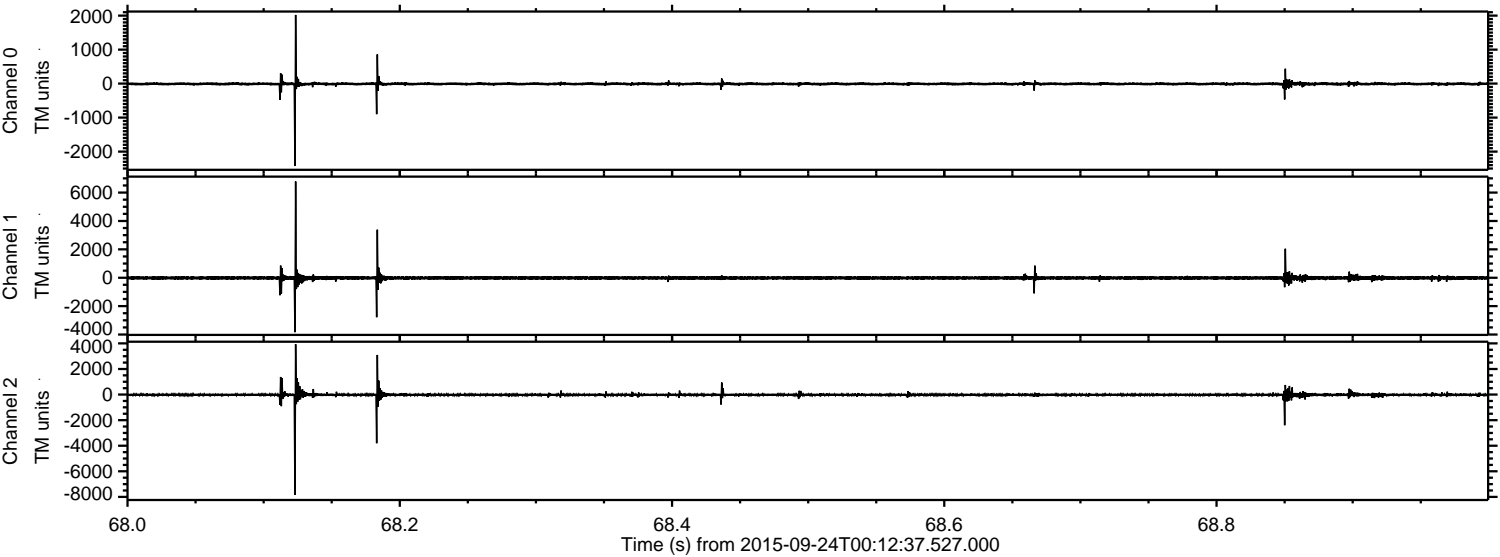

ELMAVAN 3D WAVEFORMS (Measured data sampled at 50 kHz) 51000 packets of 144 samples from 2015-09-24T00:12:37.527.000. Part 14/147

Processed Thu Oct 15 20:30:37 2015 by ELM ver.2012-10-06 from 001__elm20150924_001236__dat00.bin

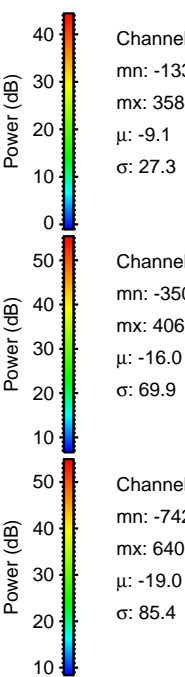
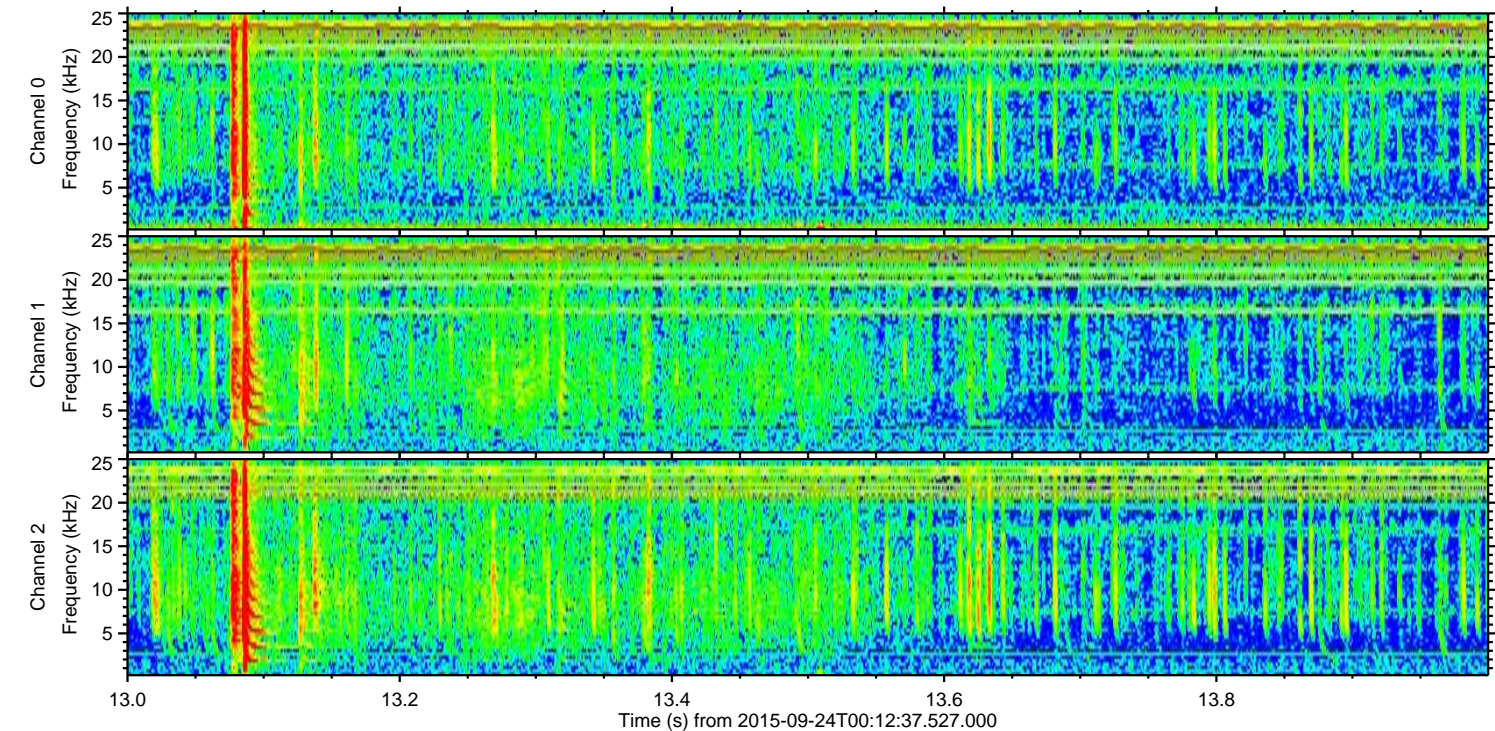
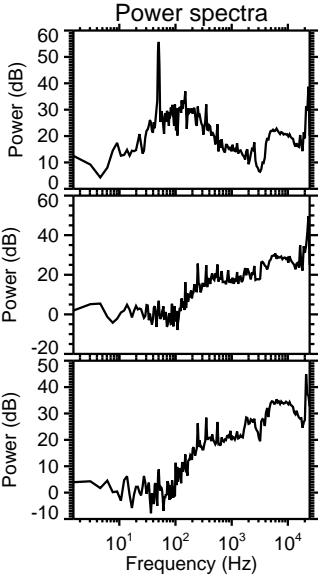
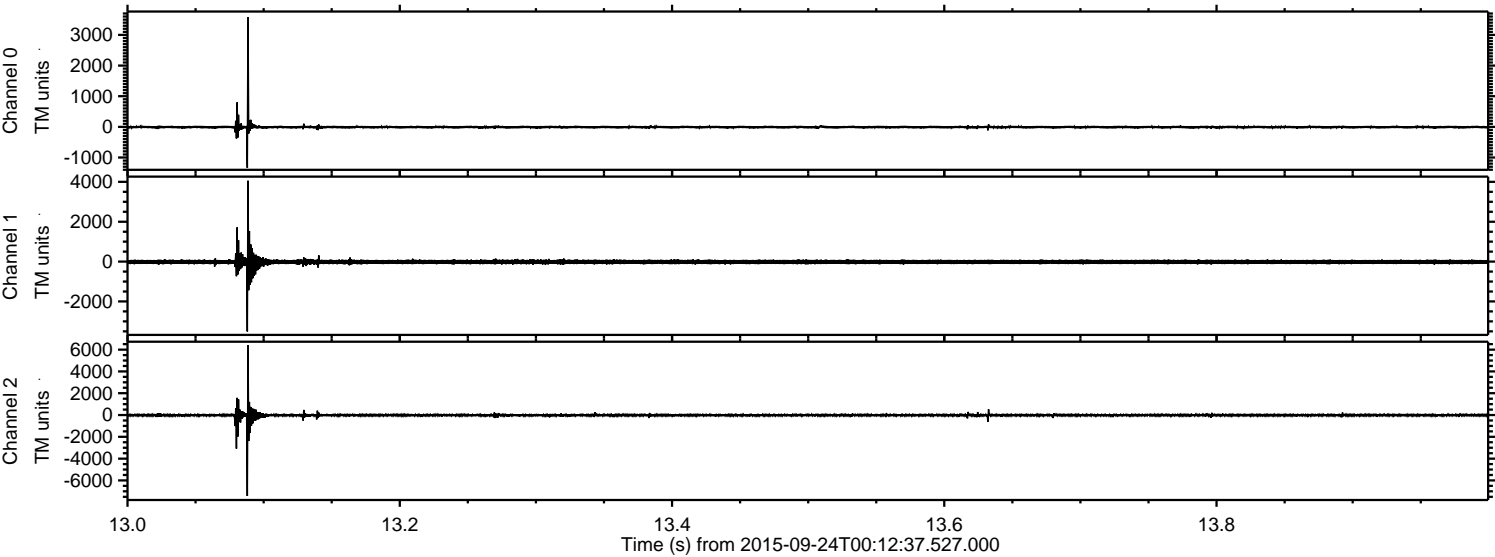

Channel 0
mn: -1335
mx: 3584
 μ : -9.1
 σ : 27.3

Channel 1
mn: -3503
mx: 4060
 μ : -16.0
 σ : 69.9

Channel 2
mn: -7423
mx: 6405
 μ : -19.0
 σ : 85.4

ELMAVAN 3D WAVEFORMS (Measured data sampled at 50 kHz) 51000 packets of 144 samples from 2015-09-24T00:12:37.527.000. Part 56/147

Processed Thu Oct 15 20:30:40 2015 by ELM ver.2012-10-06 from 001__elm20150924_001236__dat00.bin

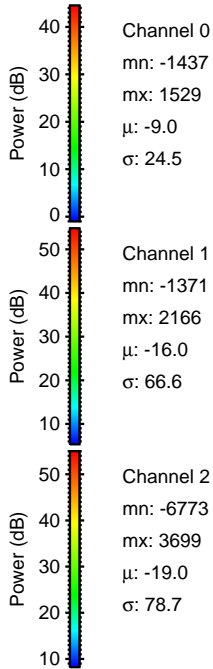
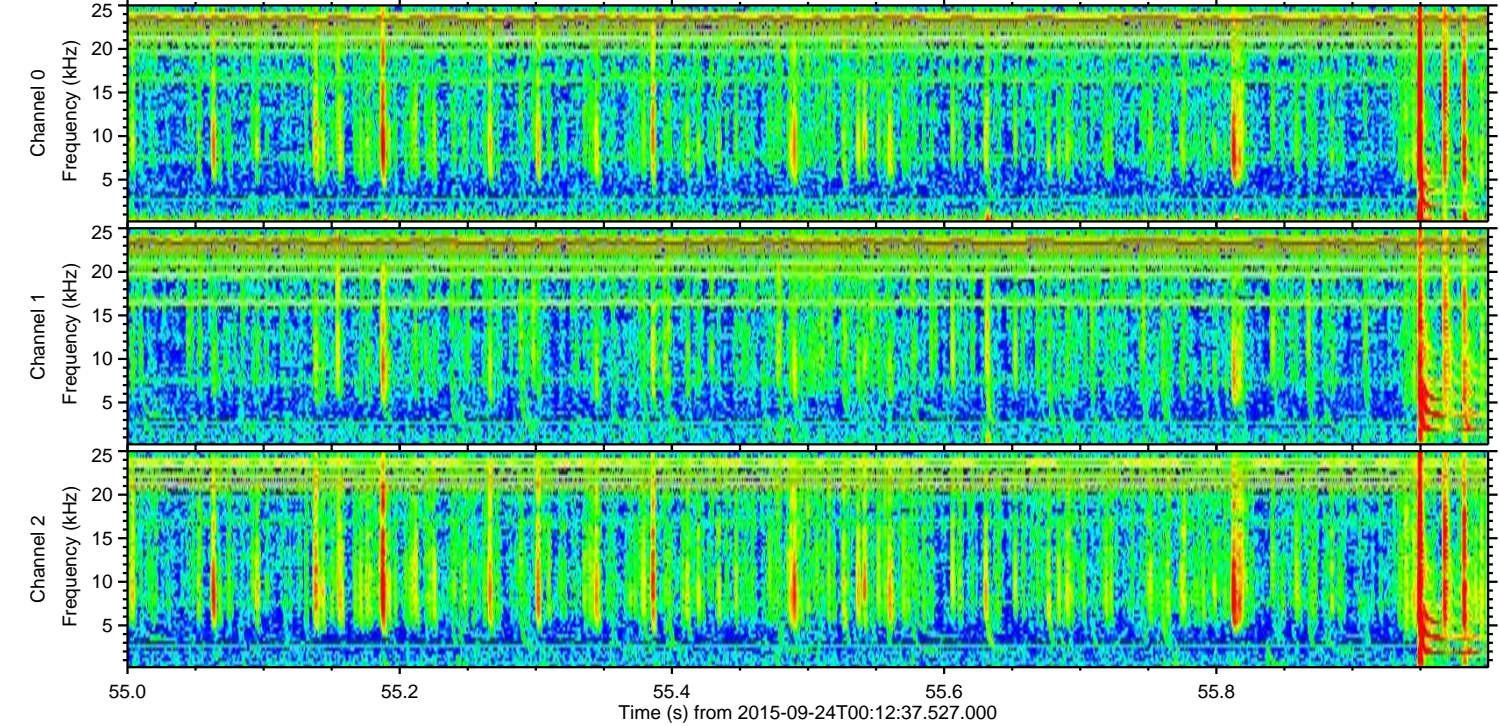
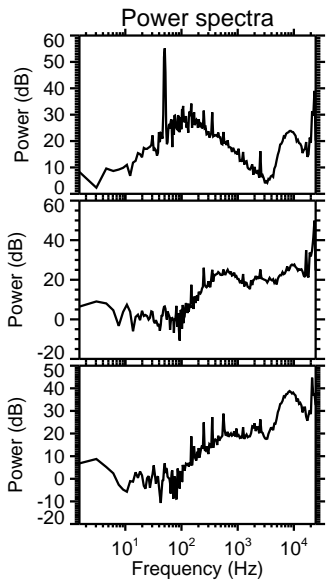
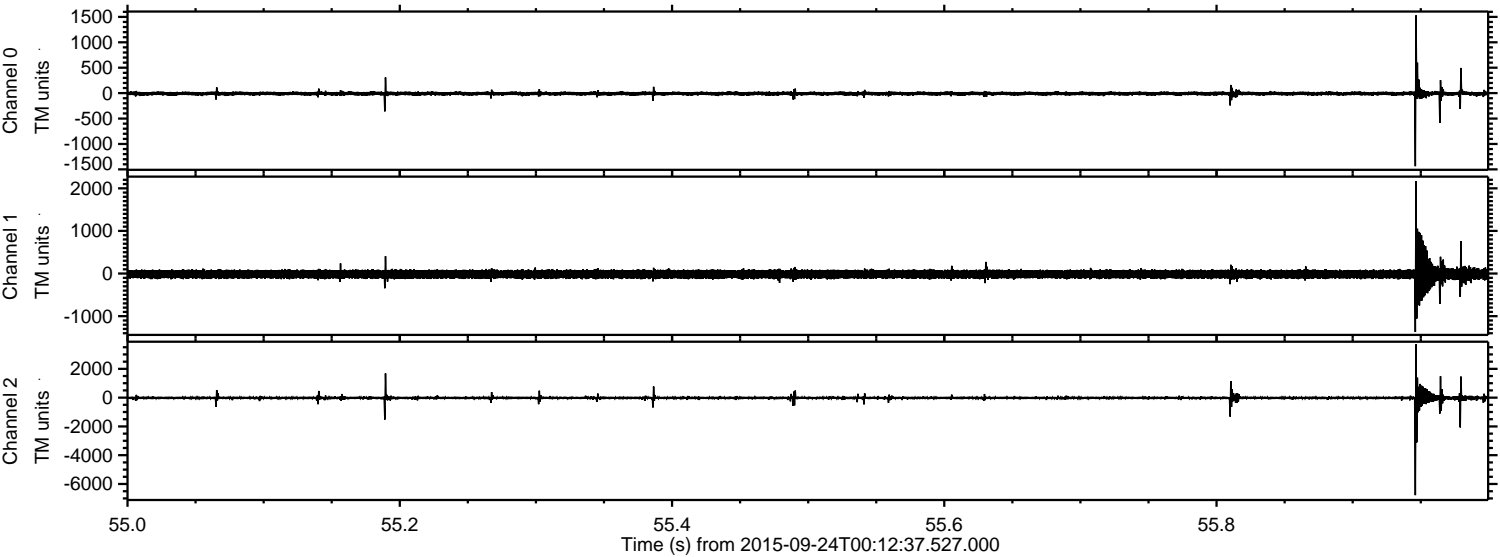

Channel 0
mn: -1437
mx: 1529
 μ : -9.0
 σ : 24.5

Channel 1
mn: -1371
mx: 2166
 μ : -16.0
 σ : 66.6

Channel 2
mn: -6773
mx: 3699
 μ : -19.0
 σ : 78.7

ELMAVAN 3D WAVEFORMS (Measured data sampled at 50 kHz) 51000 packets of 144 samples from 2015-09-24T00:12:37.527.000. Part 4/147

Processed Thu Oct 15 20:30:42 2015 by ELM ver.2012-10-06 from 001__elm20150924_001236__dat00.bin

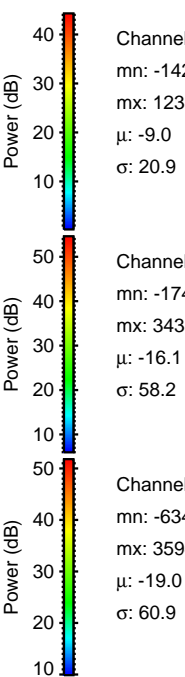
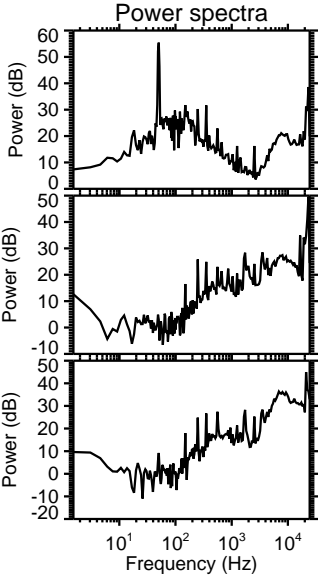
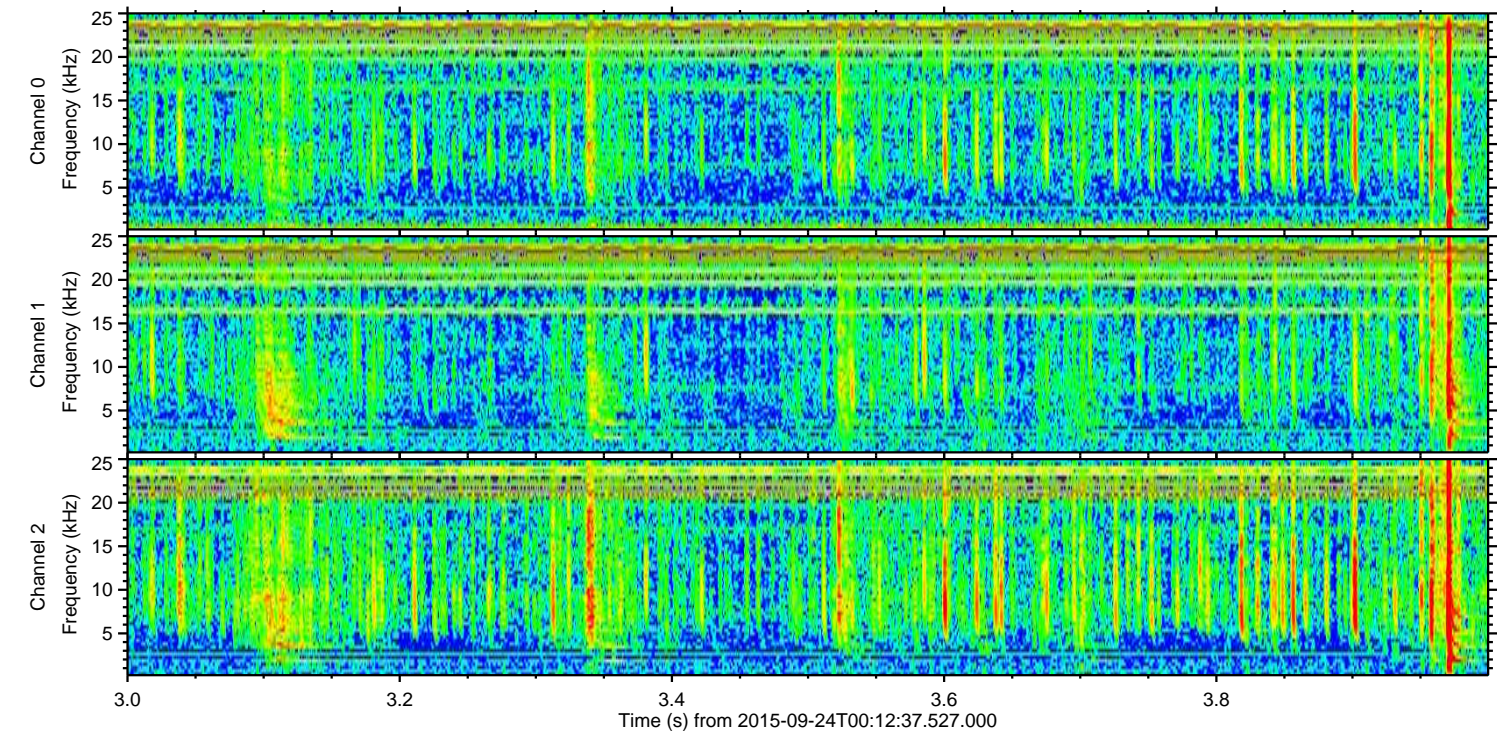
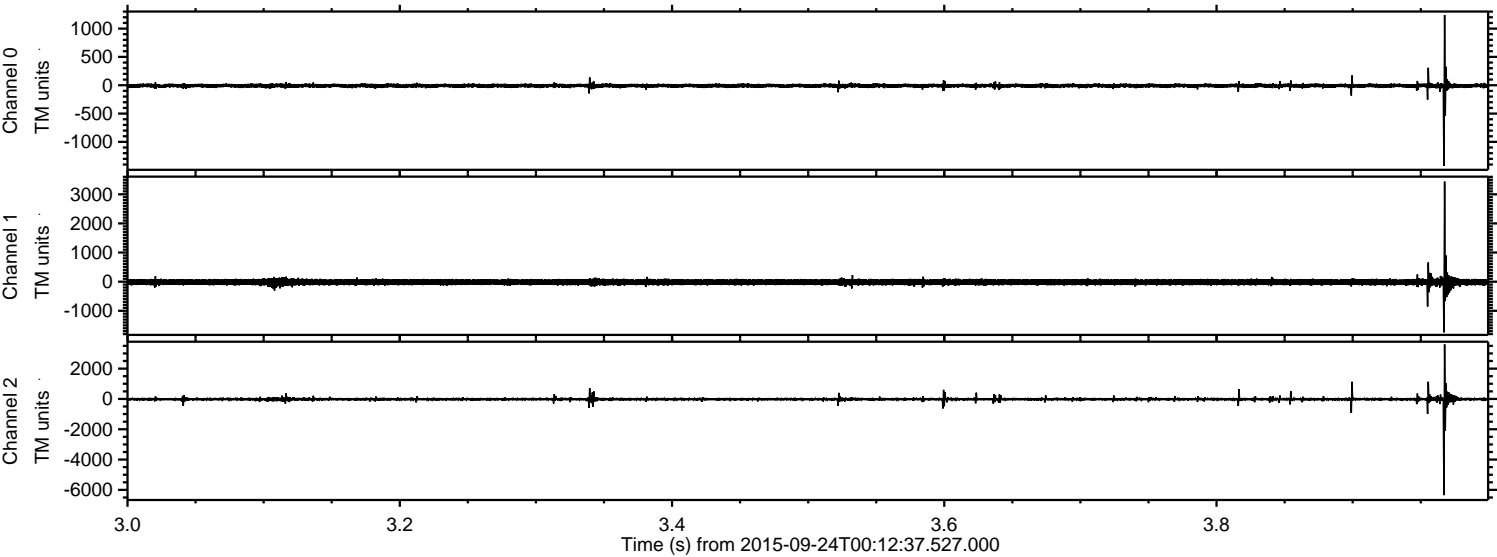

ELMAVAN 3D WAVEFORMS (Measured data sampled at 50 kHz) 51000 packets of 144 samples from 2015-09-24T00:12:37.527.000. Part 140/147

Processed Thu Oct 15 20:30:43 2015 by ELM ver.2012-10-06 from 001__elm20150924_001236__dat00.bin

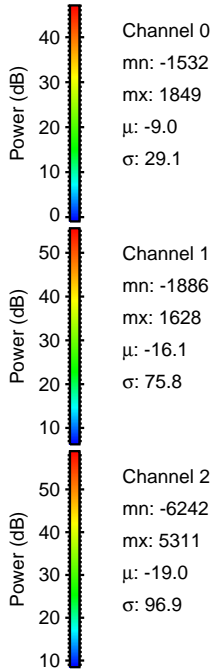
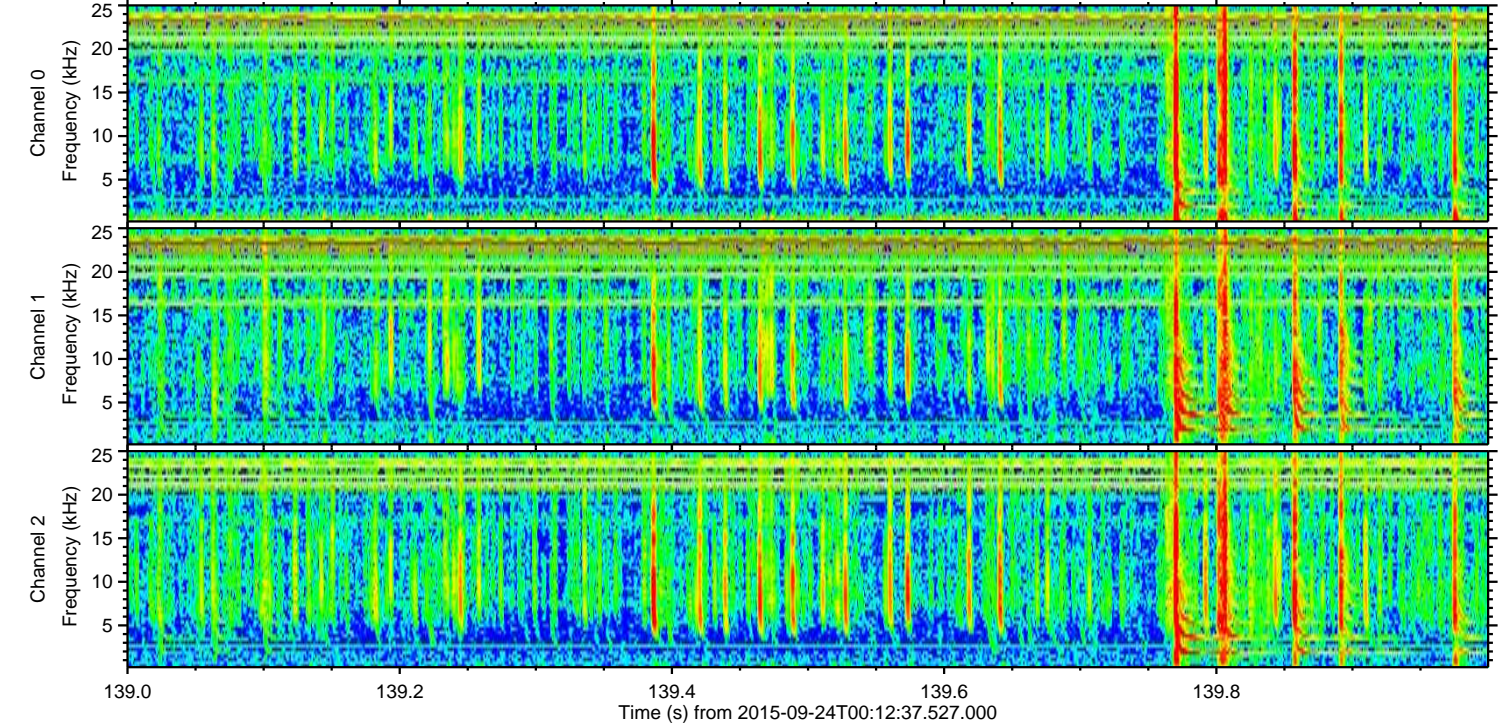
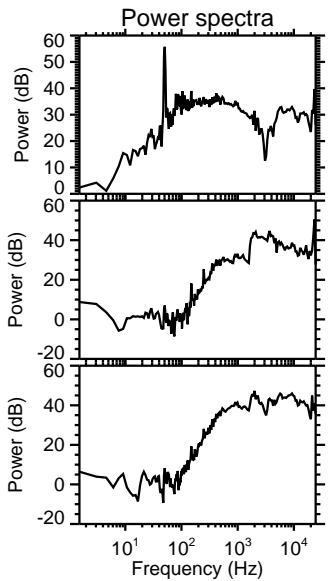
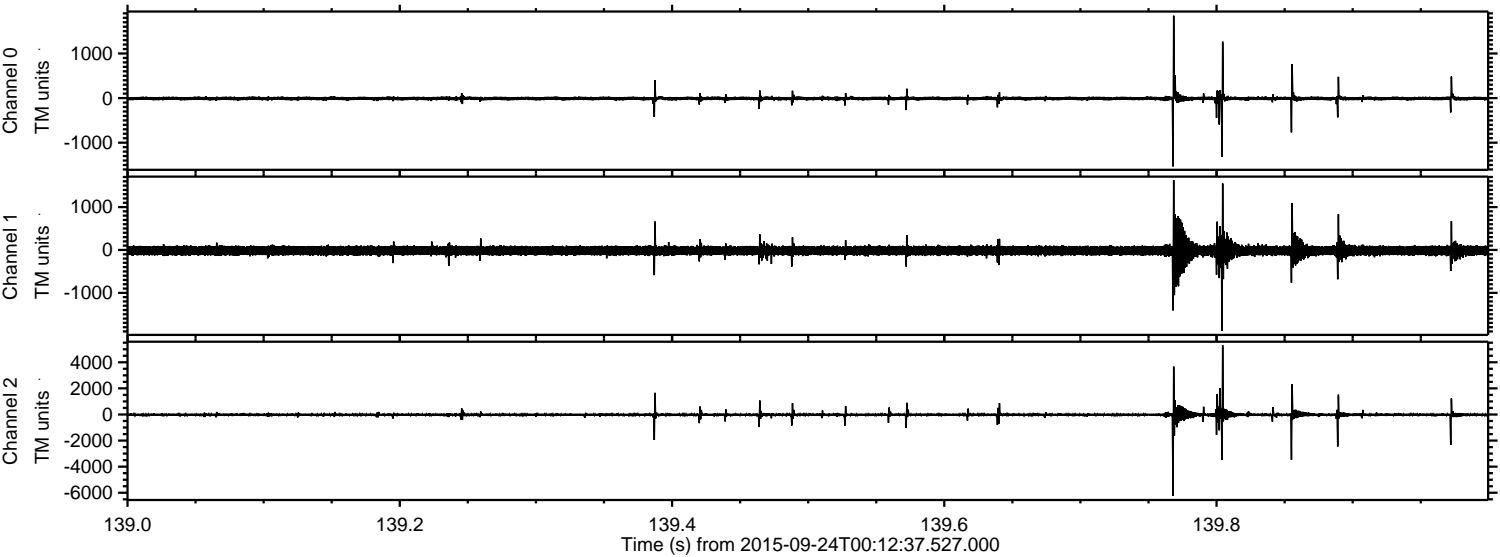

ELMAVAN 3D WAVEFORMS (Measured data sampled at 50 kHz) 51000 packets of 144 samples from 2015-09-24T00:12:37.527.000. Part 121/147

Processed Thu Oct 15 20:30:45 2015 by ELM ver.2012-10-06 from 001__elm20150924_001236__dat00.bin

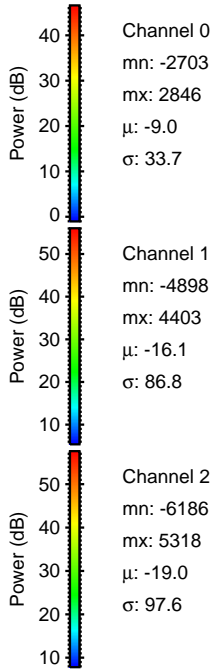
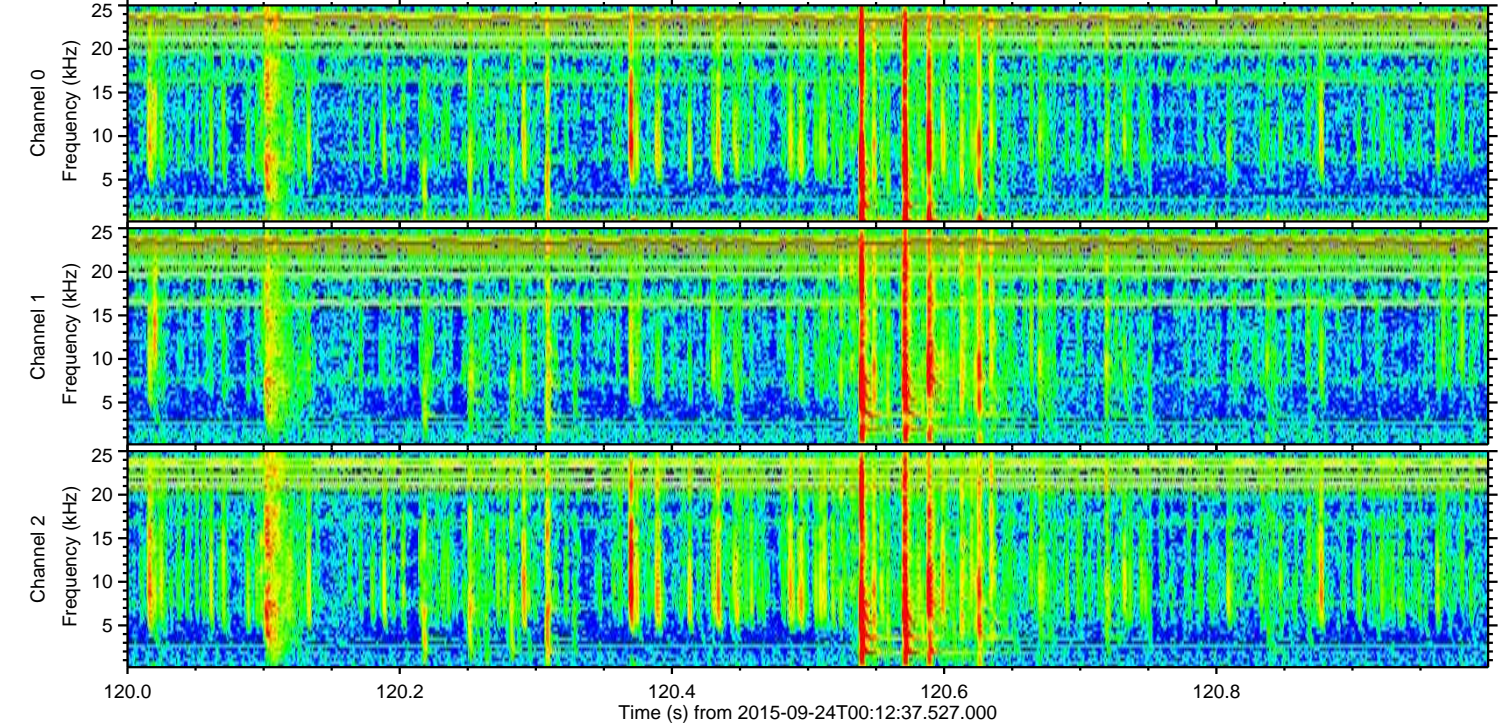
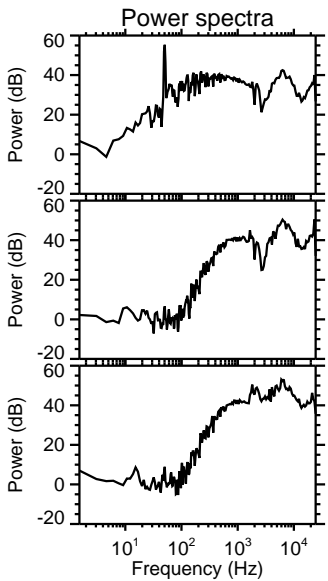
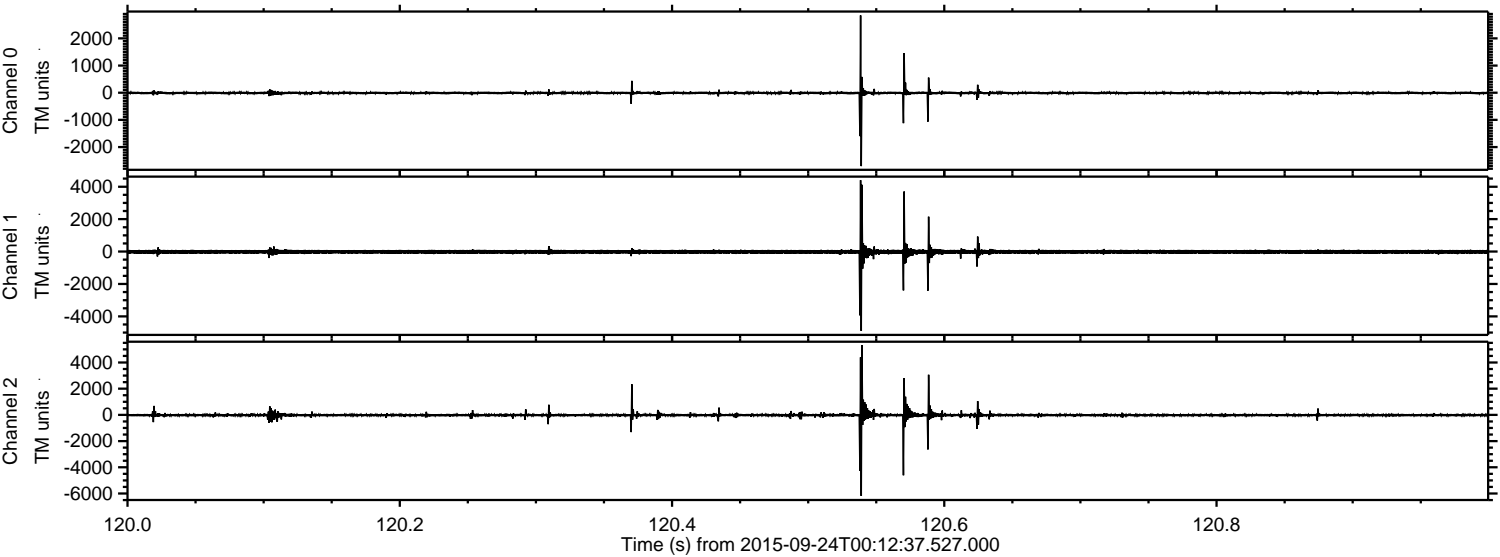

ELMAVAN 3D WAVEFORMS (Measured data sampled at 50 kHz) 51000 packets of 144 samples from 2015-09-24T00:12:37.527.000. Part 28/147

Processed Thu Oct 15 20:30:45 2015 by ELM ver.2012-10-06 from 001__elm20150924_001236__dat00.bin

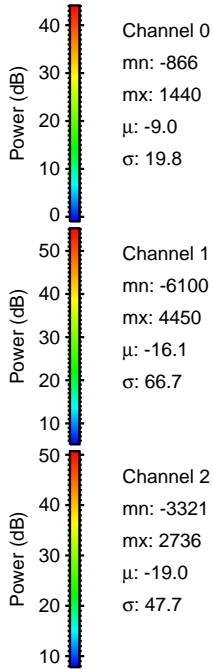
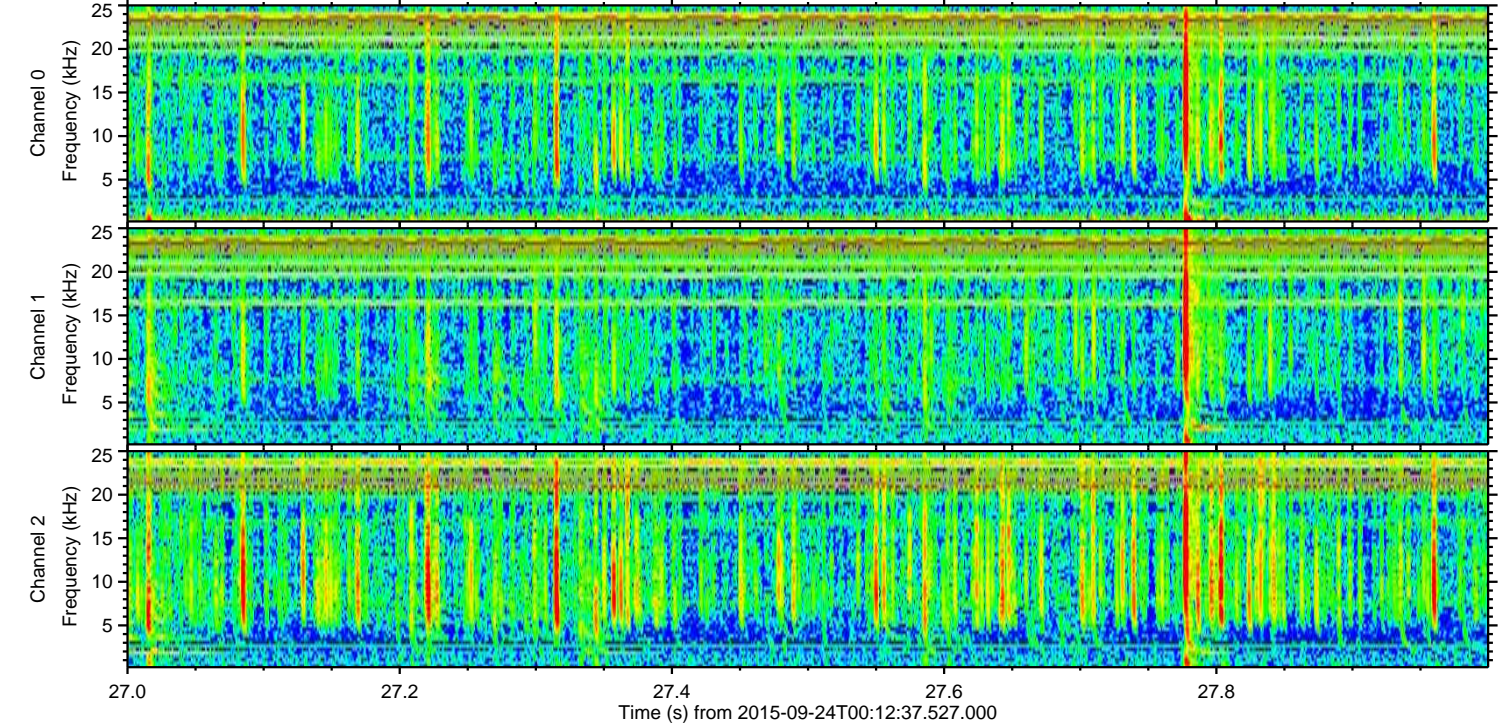
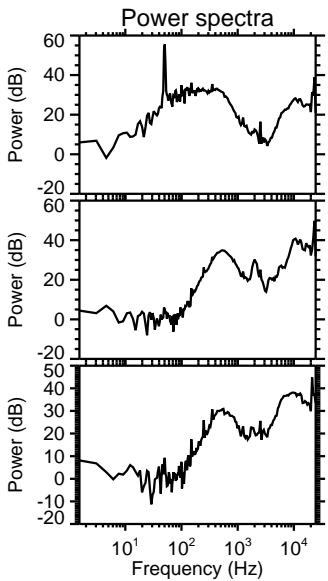
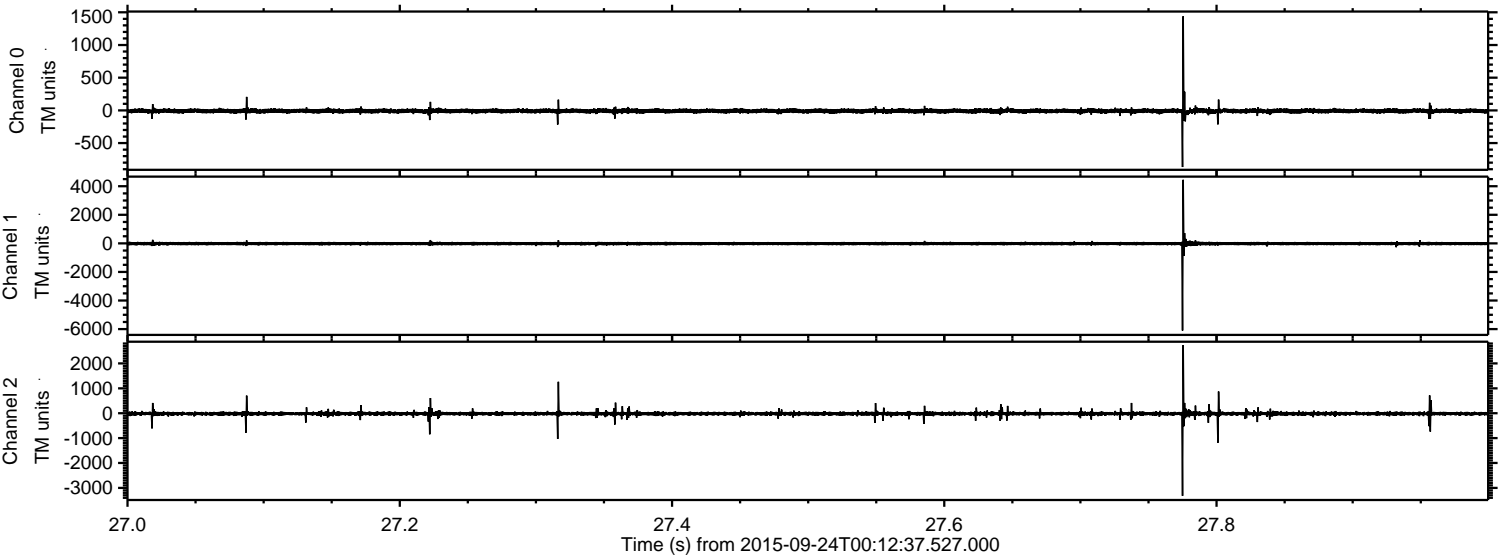

Channel 0
mn: -866
mx: 1440
 μ : -9.0
 σ : 19.8

Channel 1
mn: -6100
mx: 4450
 μ : -16.1
 σ : 66.7

Channel 2
mn: -3321
mx: 2736
 μ : -19.0
 σ : 47.7

Processed Thu Oct 15 20:30:46 2015 by ELM ver.2012-10-06 from 001__elm20150924_001236__dat00.bin

