

ELMAVAN 3D WAVEFORMS (Measured data sampled at 50 kHz) 51000 packets of 144 samples from 2015-09-22T23:26:29.390.999.

Processed Thu Oct 15 12:08:45 2015 by ELM ver.2012-10-06 from 001__elm20150922_232628__dat00.bin

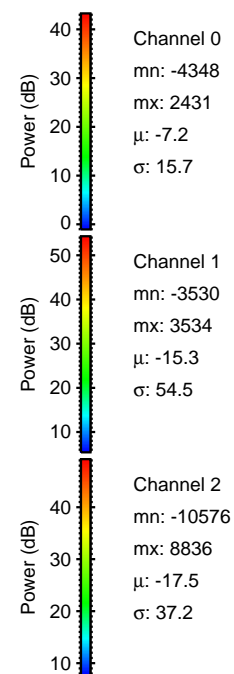

Processed Thu Oct 15 12:09:04 2015 by ELM ver.2012-10-06 from 001__elm20150922_232628__dat00.bin

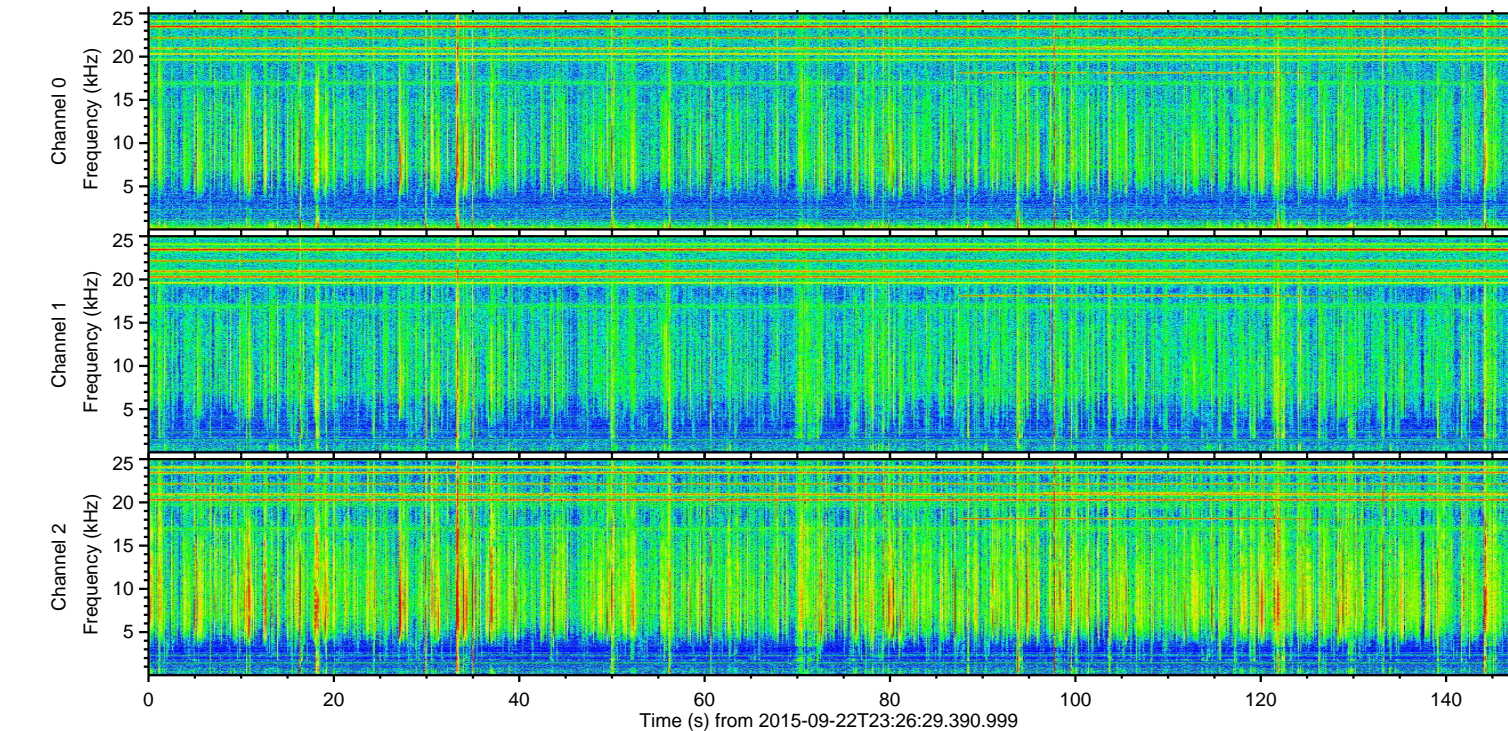
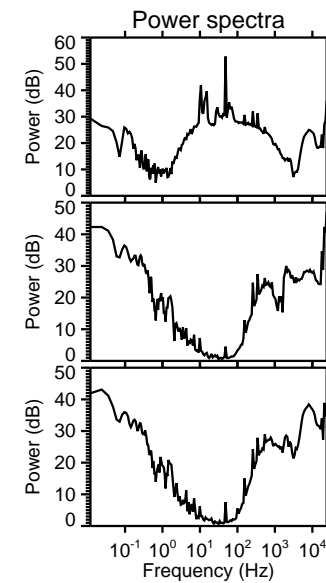
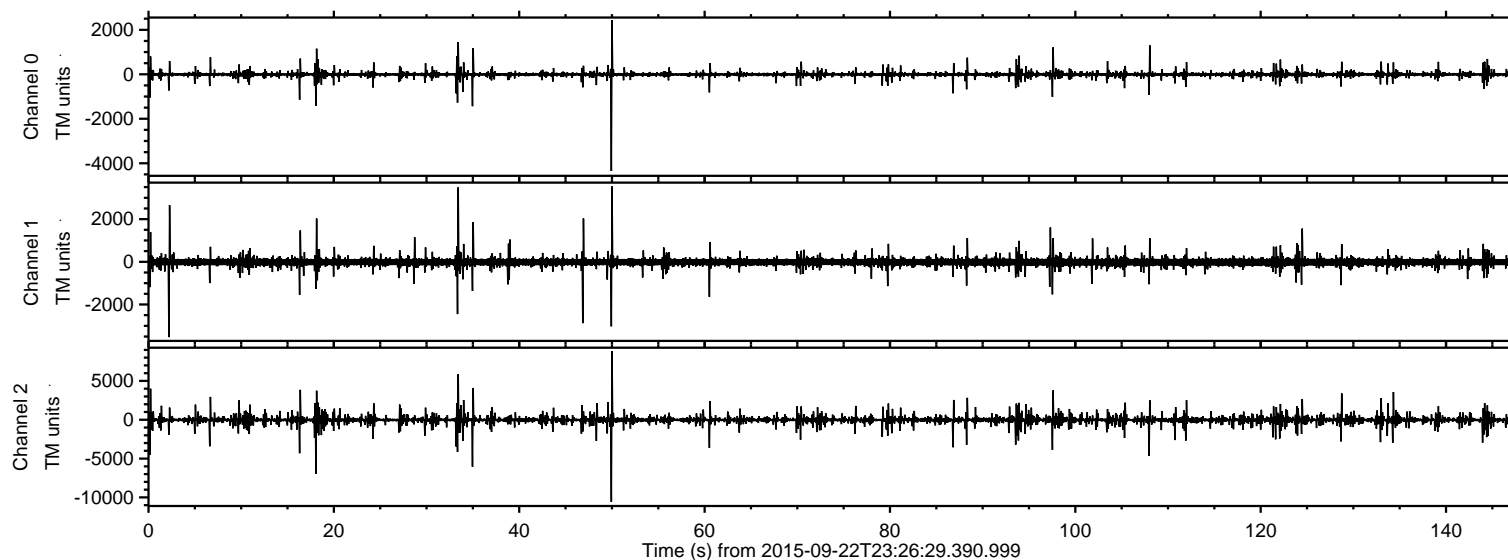
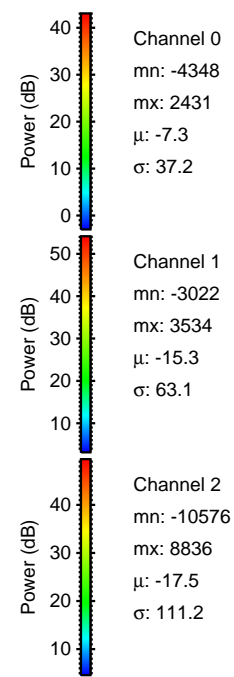
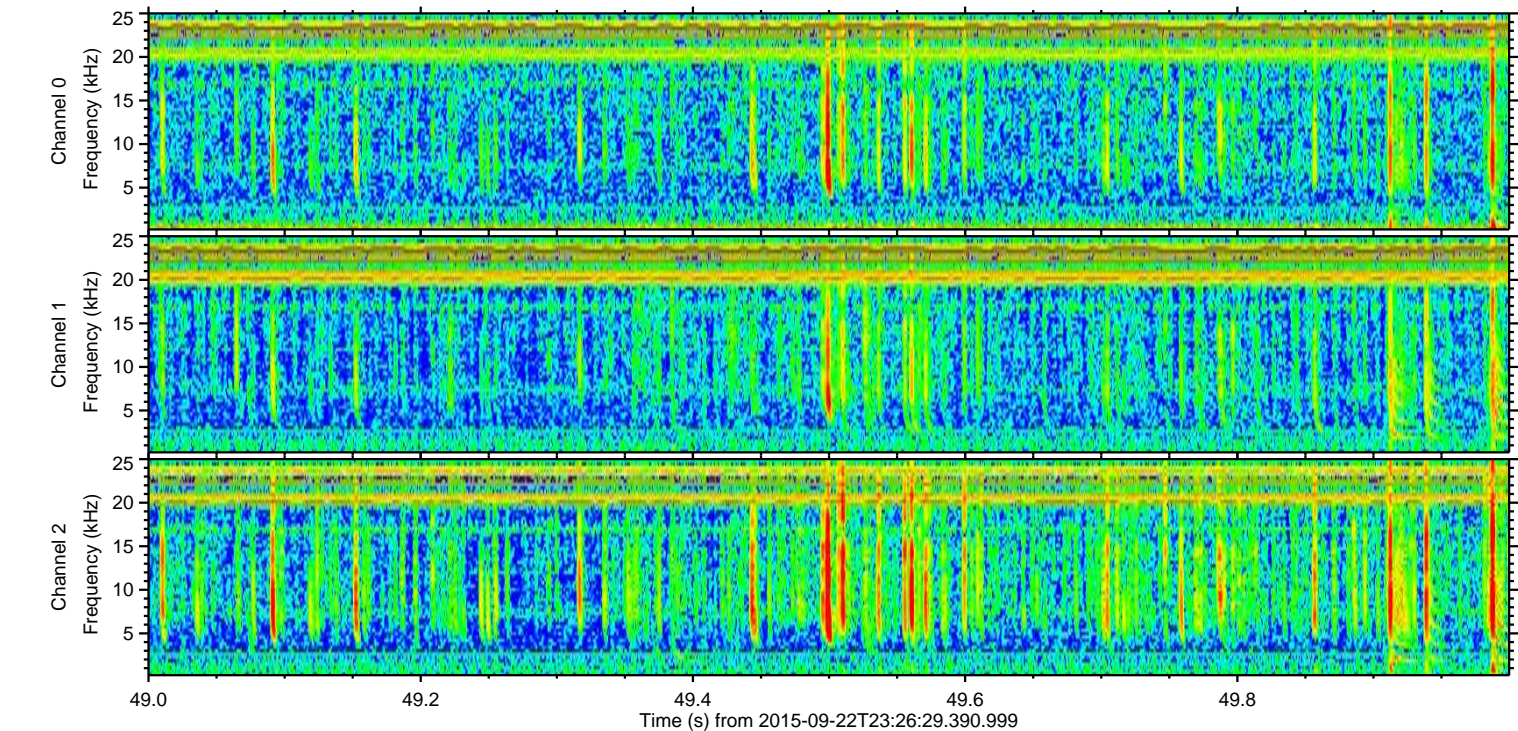
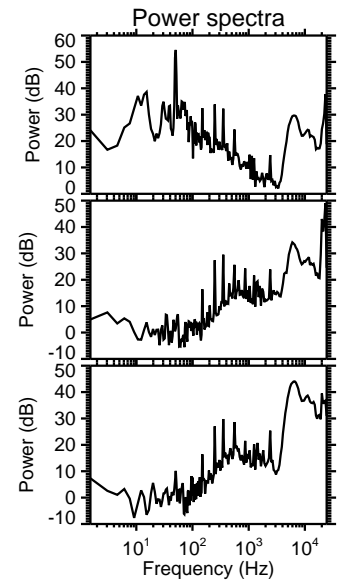
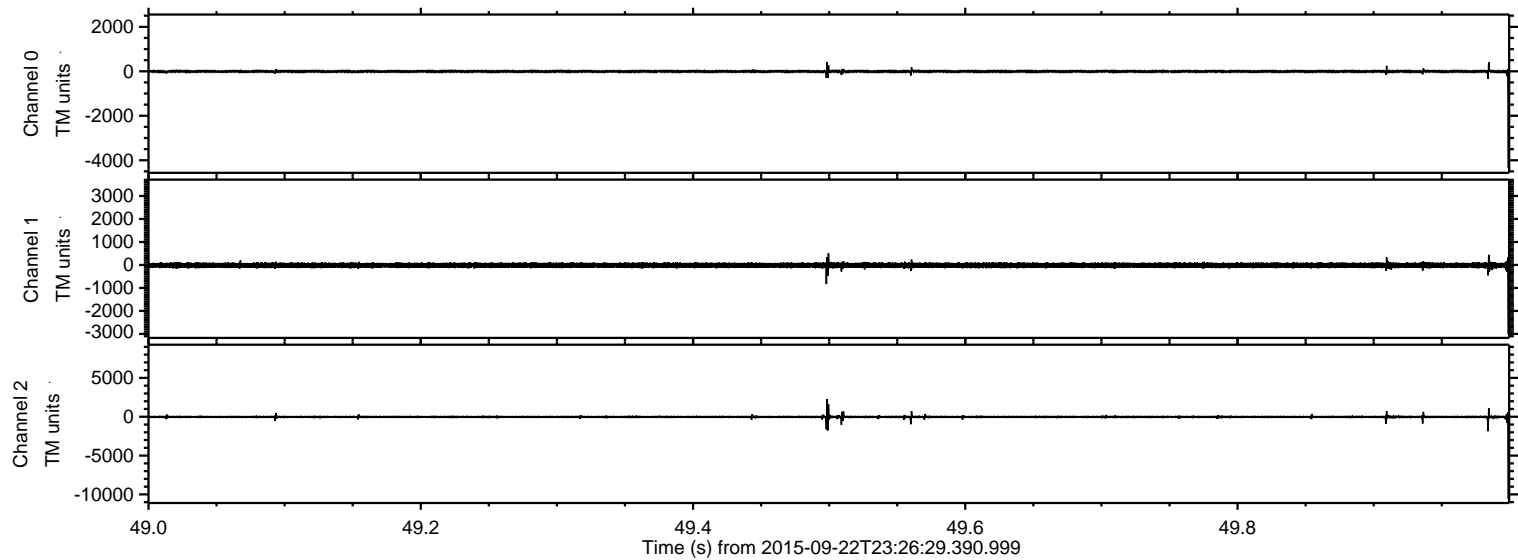

ELMAVAN 3D WAVEFORMS (Measured data sampled at 50 kHz) 51000 packets of 144 samples from 2015-09-22T23:26:29.390.999. Part 19/147

Processed Thu Oct 15 12:09:06 2015 by ELM ver.2012-10-06 from 001__elm20150922_232628__dat00.bin

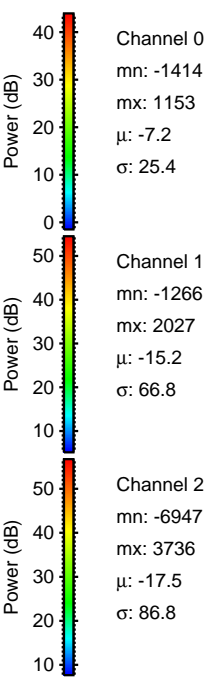
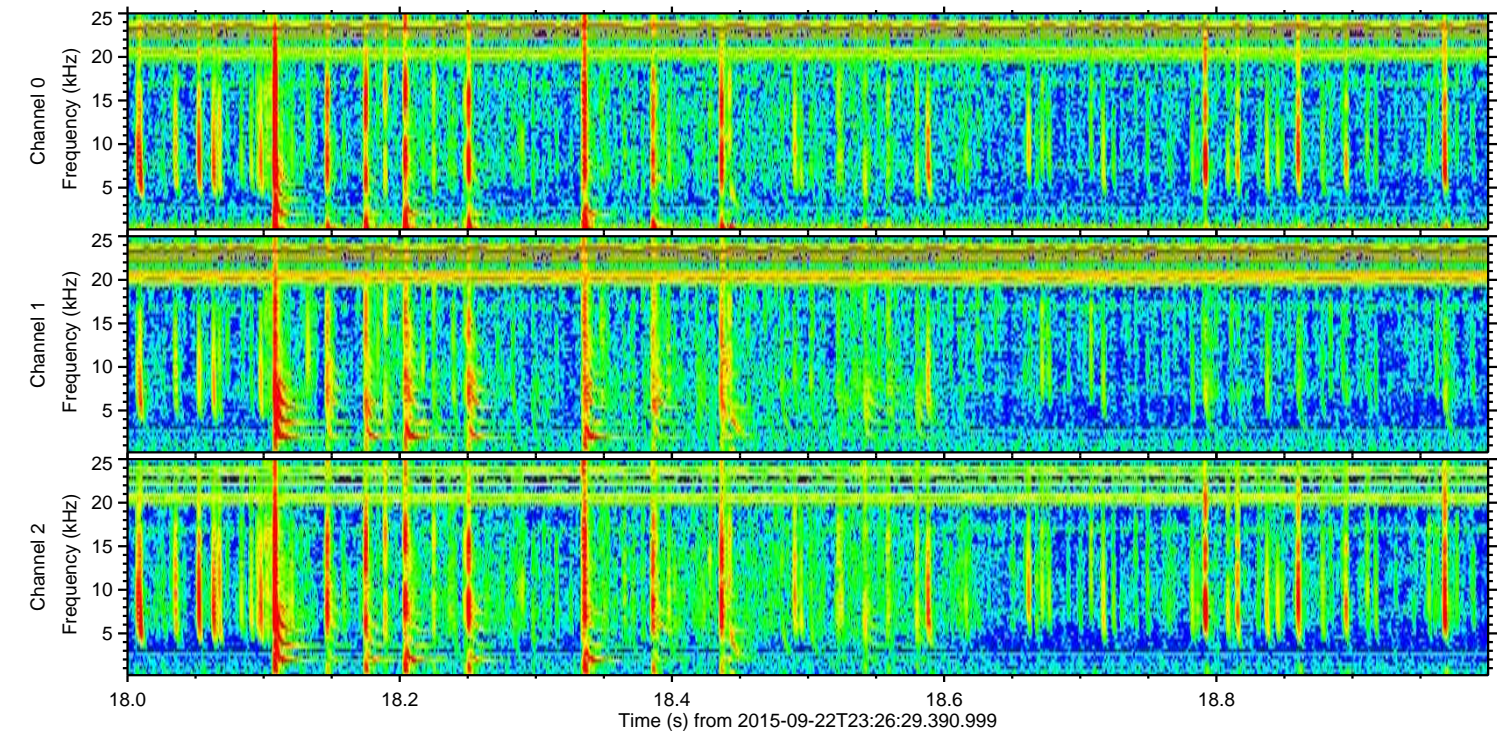
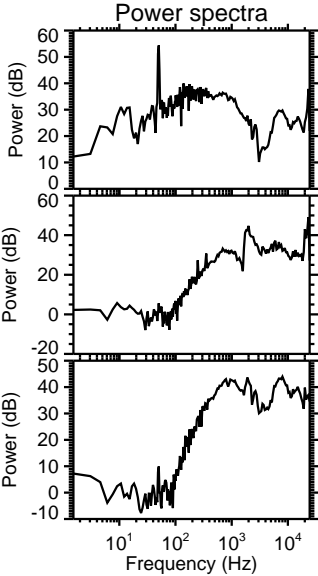
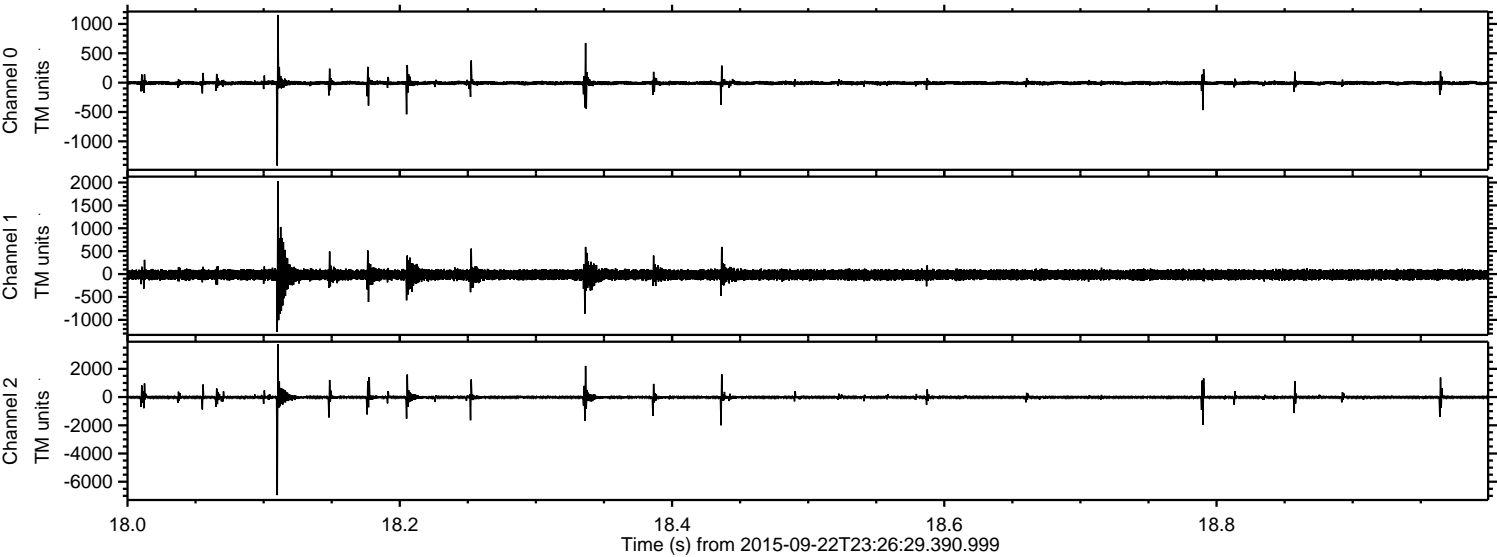

Processed Thu Oct 15 12:09:07 2015 by ELM ver.2012-10-06 from 001__elm20150922_232628__dat00.bin

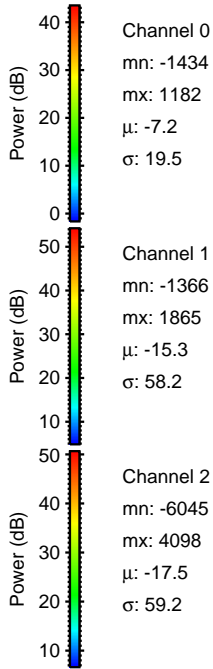
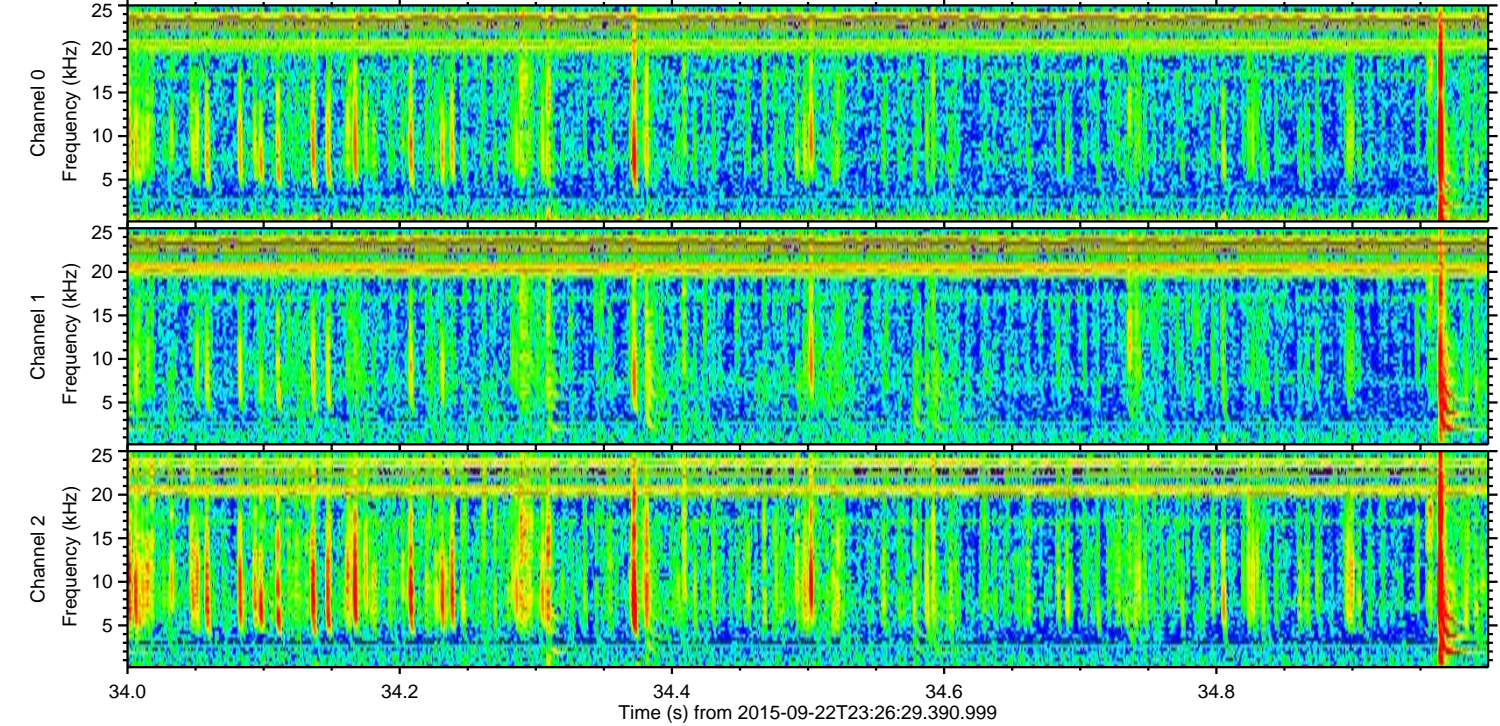
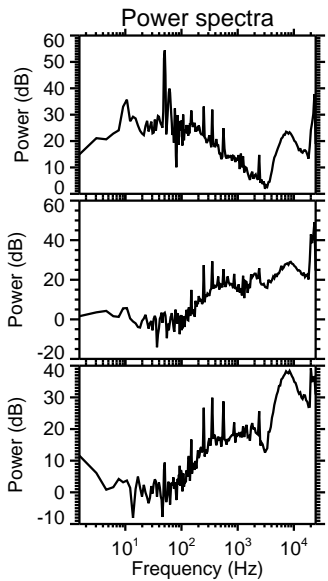
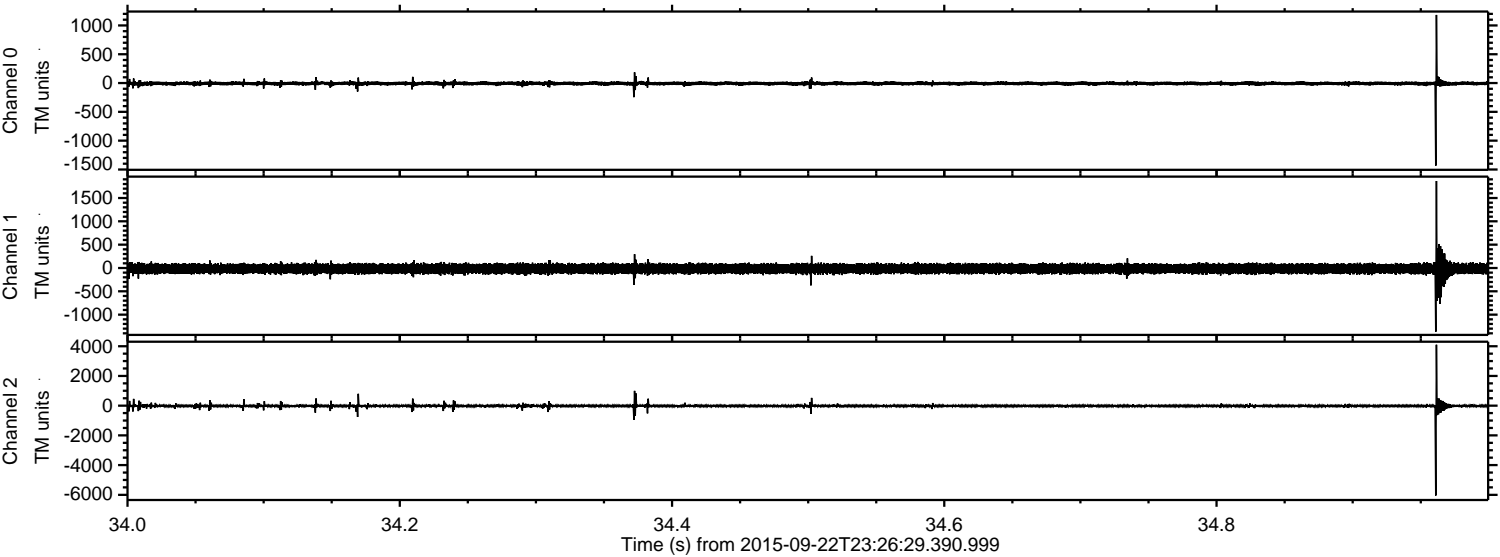

Channel 0
mn: -1434
mx: 1182
 μ : -7.2
 σ : 19.5

Channel 1
mn: -1366
mx: 1865
 μ : -15.3
 σ : 58.2

Channel 2
mn: -6045
mx: 4098
 μ : -17.5
 σ : 59.2

Processed Thu Oct 15 12:09:09 2015 by ELM ver.2012-10-06 from 001__elm20150922_232628__dat00.bin

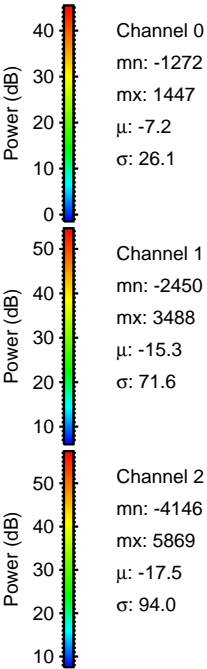
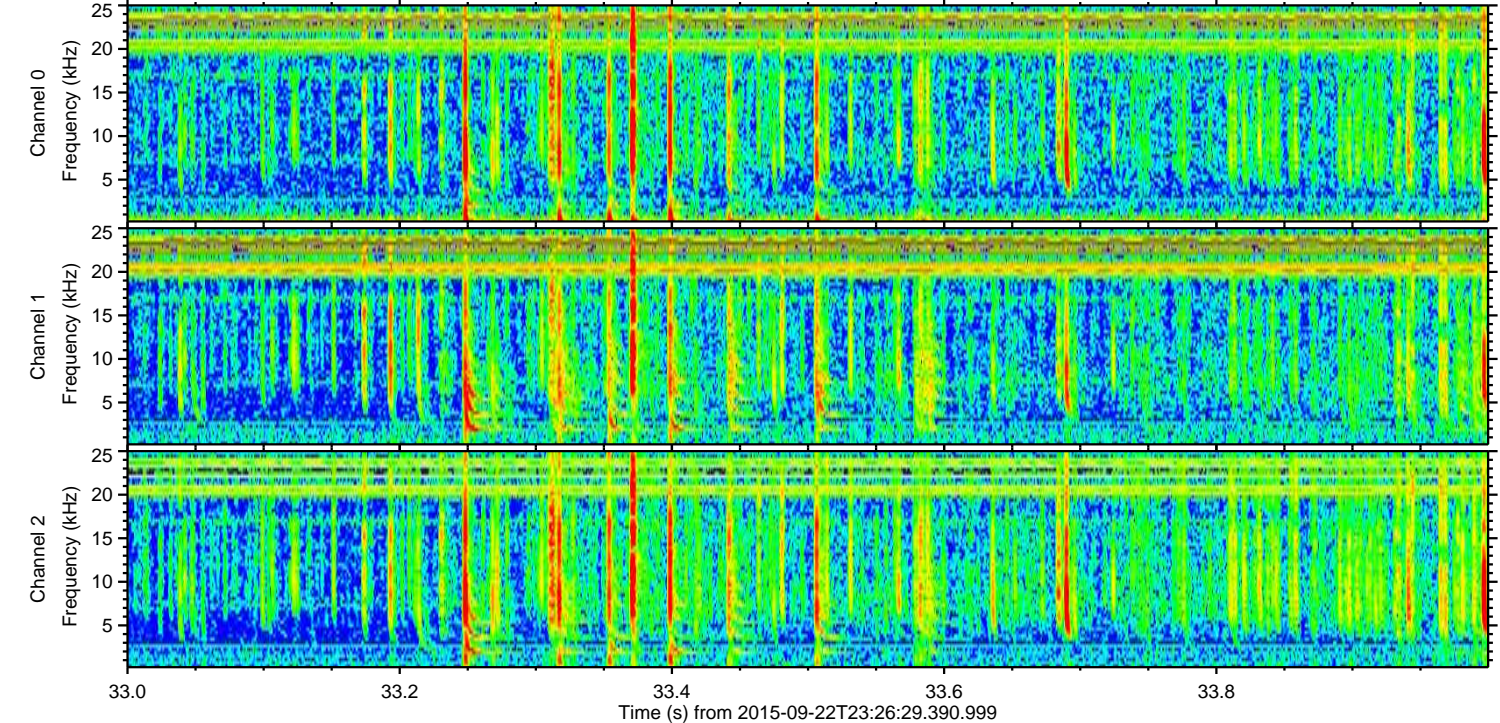
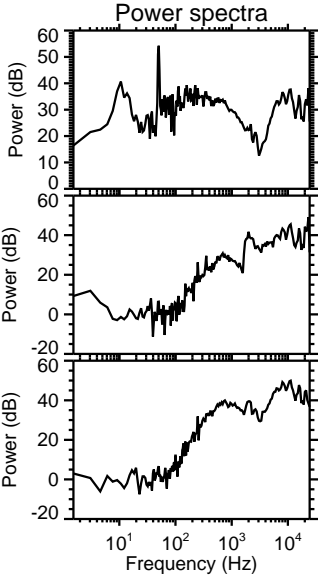
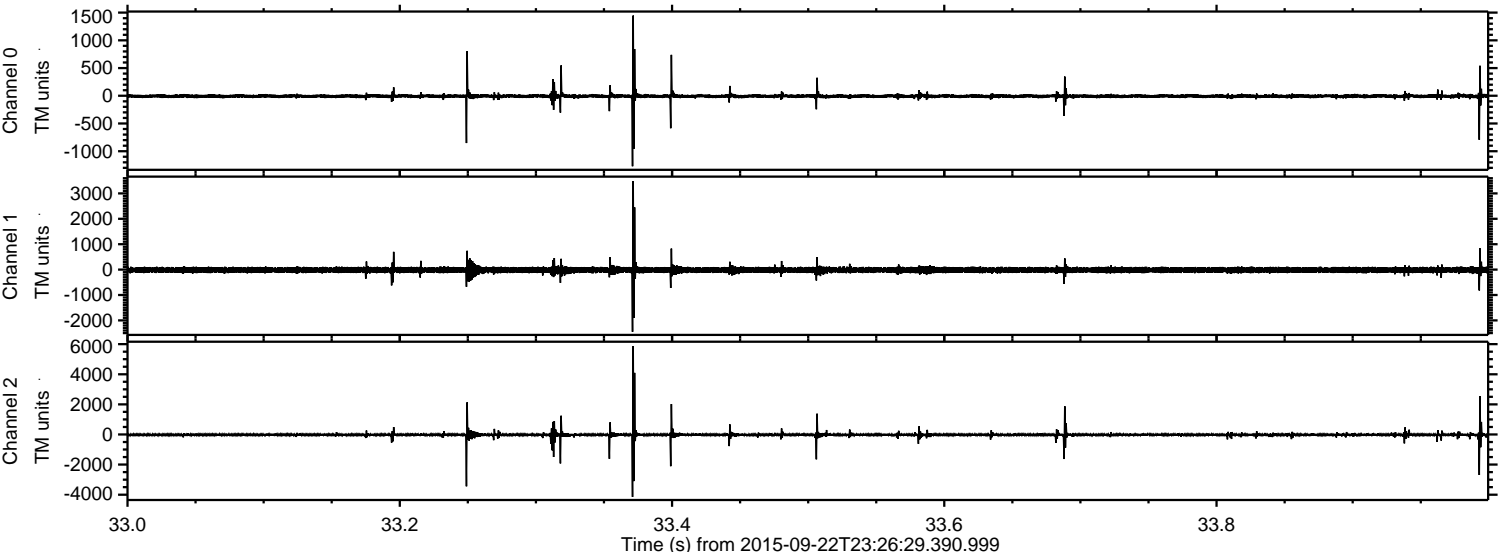

ELMAVAN 3D WAVEFORMS (Measured data sampled at 50 kHz) 51000 packets of 144 samples from 2015-09-22T23:26:29.390.999. Part 109/147

Processed Thu Oct 15 12:09:11 2015 by ELM ver.2012-10-06 from 001__elm20150922_232628__dat00.bin

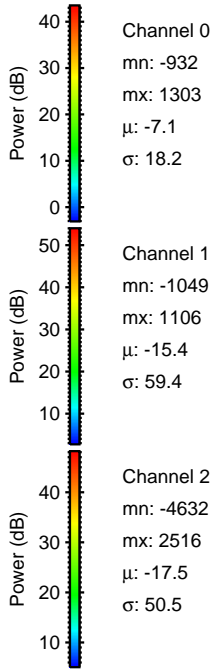
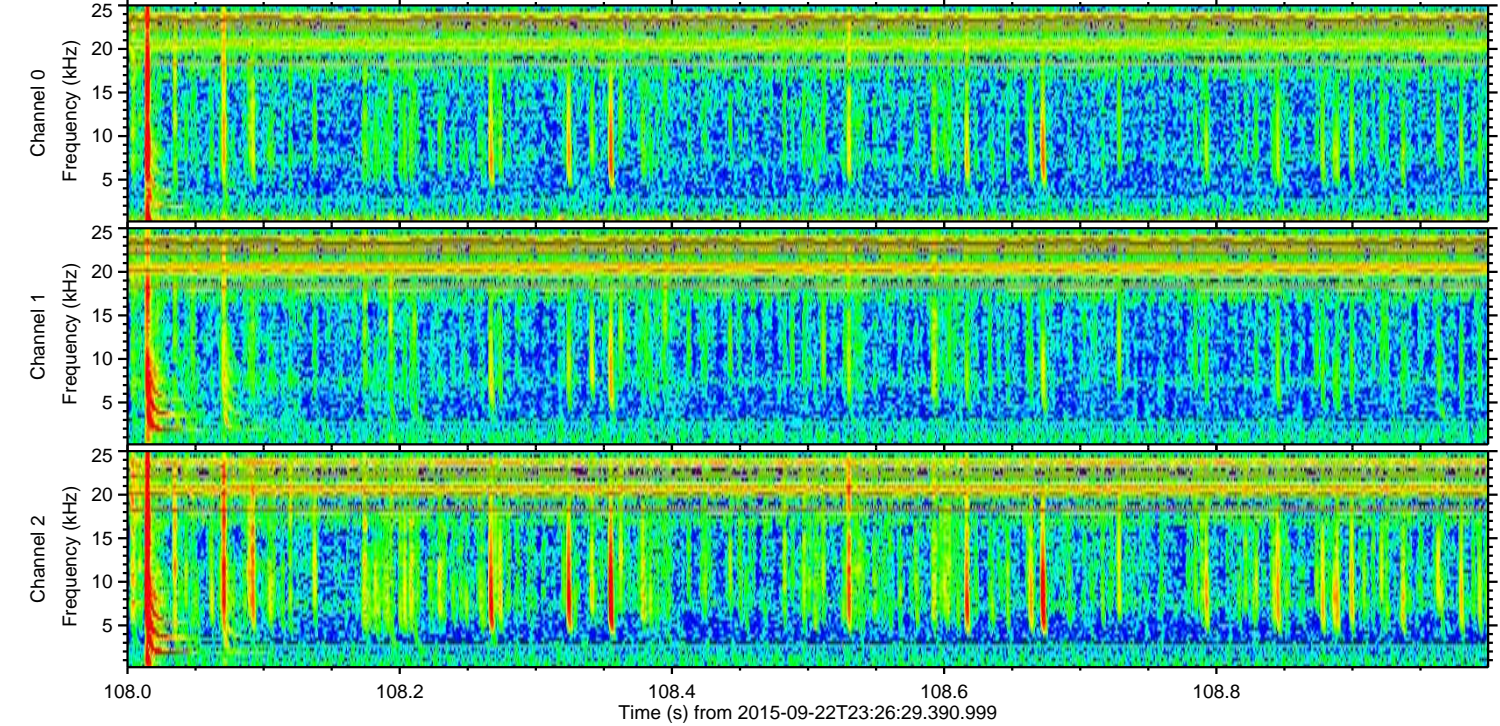
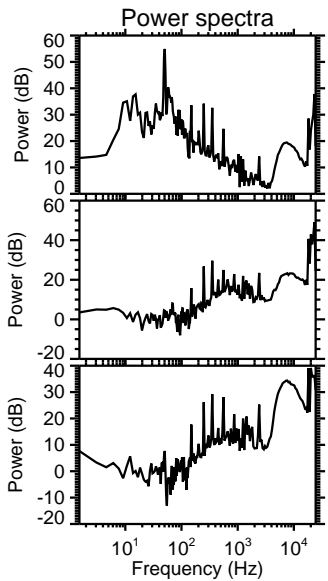
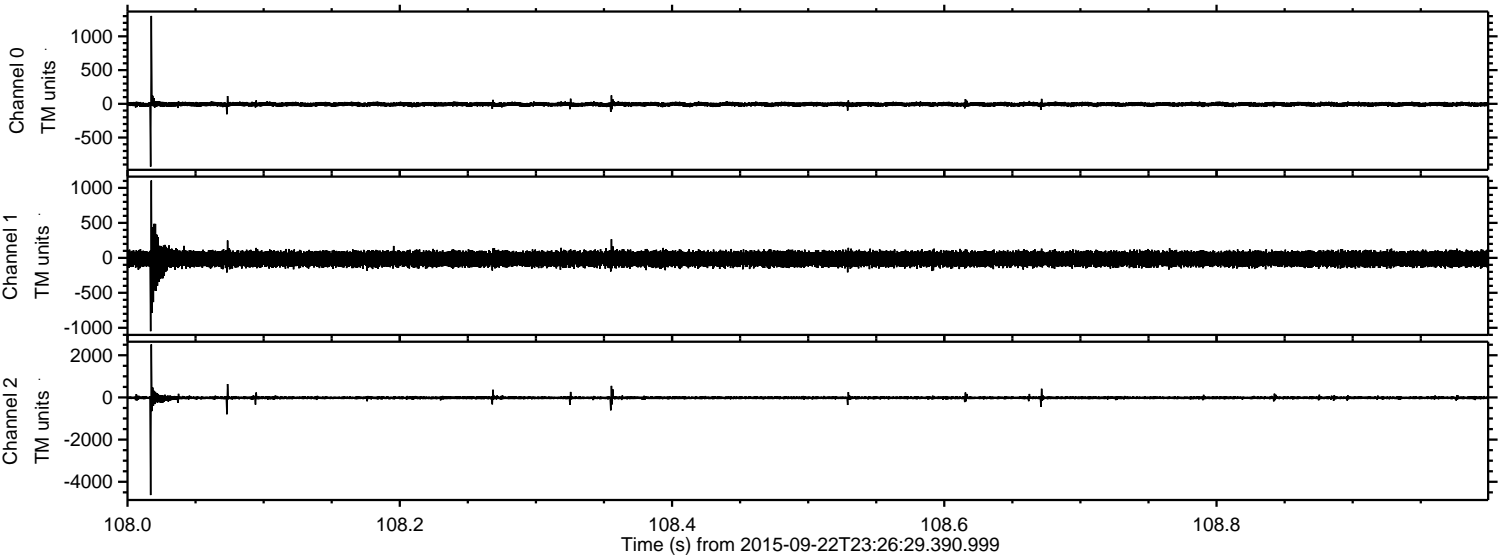

ELMAVAN 3D WAVEFORMS (Measured data sampled at 50 kHz) 51000 packets of 144 samples from 2015-09-22T23:26:29.390.999. Part 1/147

Processed Thu Oct 15 12:09:12 2015 by ELM ver.2012-10-06 from 001__elm20150922_232628__dat00.bin

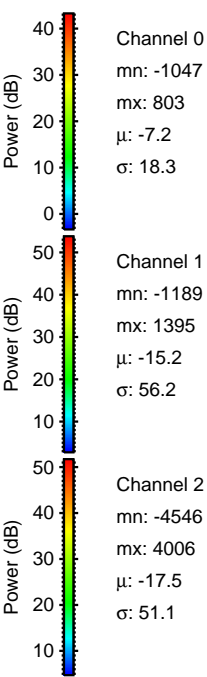
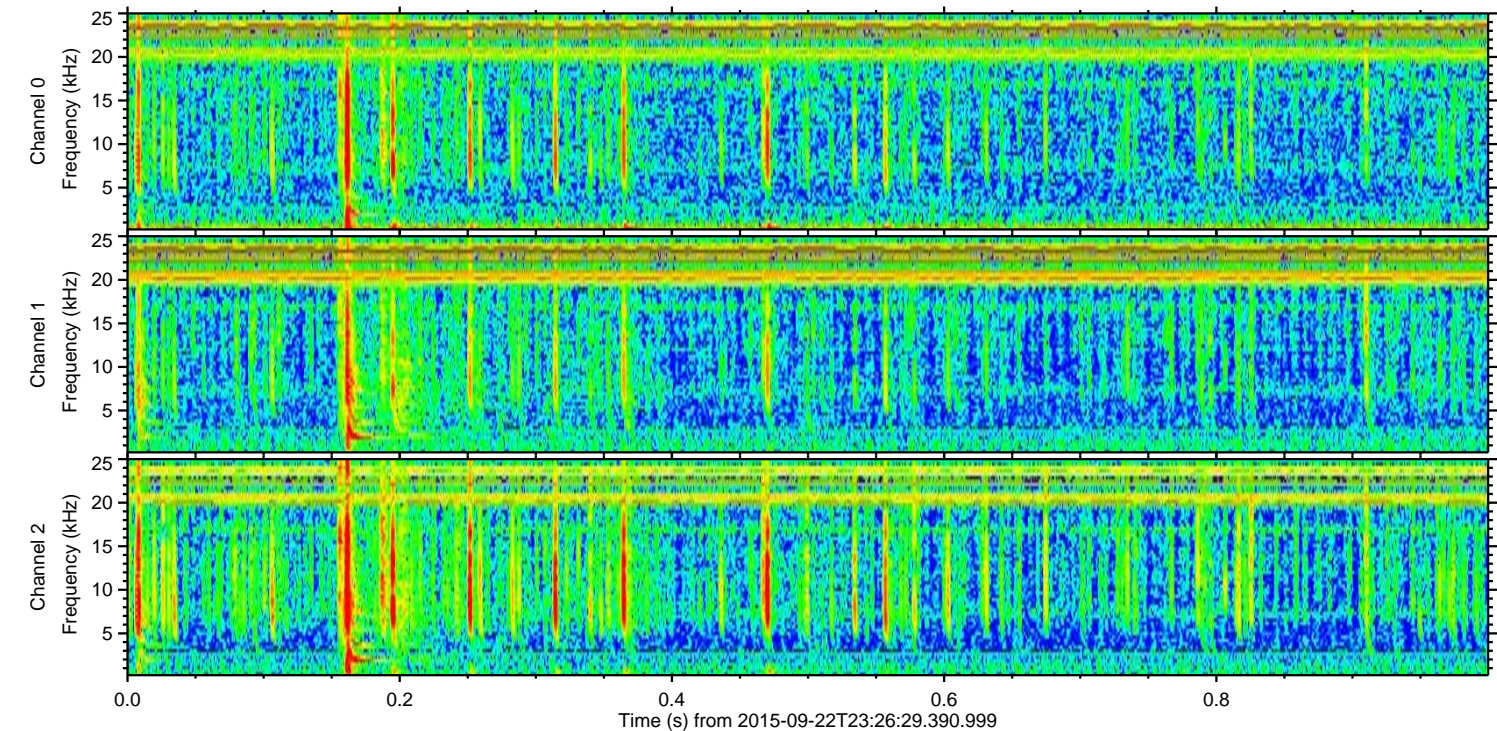
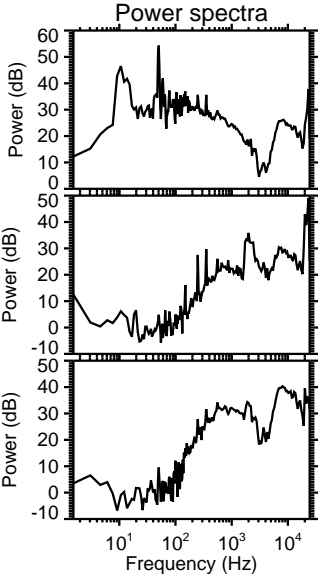
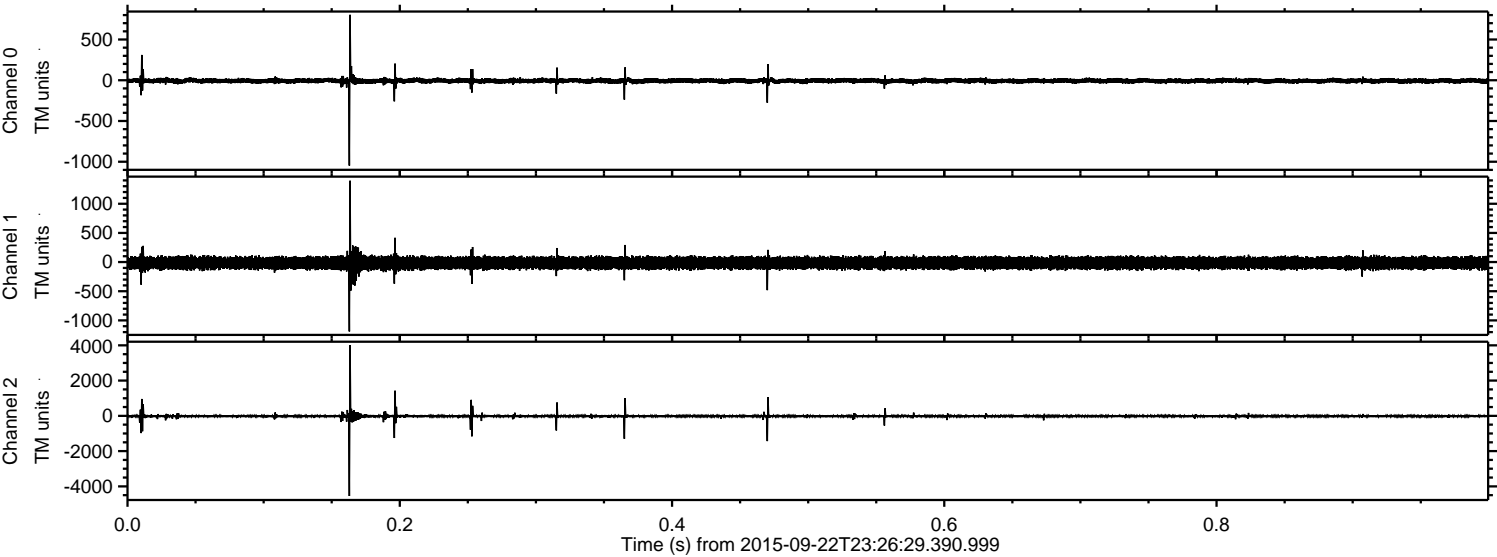

ELMAVAN 3D WAVEFORMS (Measured data sampled at 50 kHz) 51000 packets of 144 samples from 2015-09-22T23:26:29.390.999. Part 17/147

Processed Thu Oct 15 12:09:14 2015 by ELM ver.2012-10-06 from 001__elm20150922_232628__dat00.bin

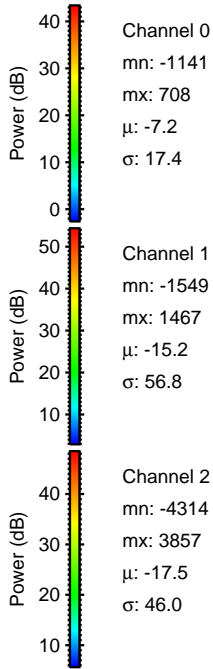
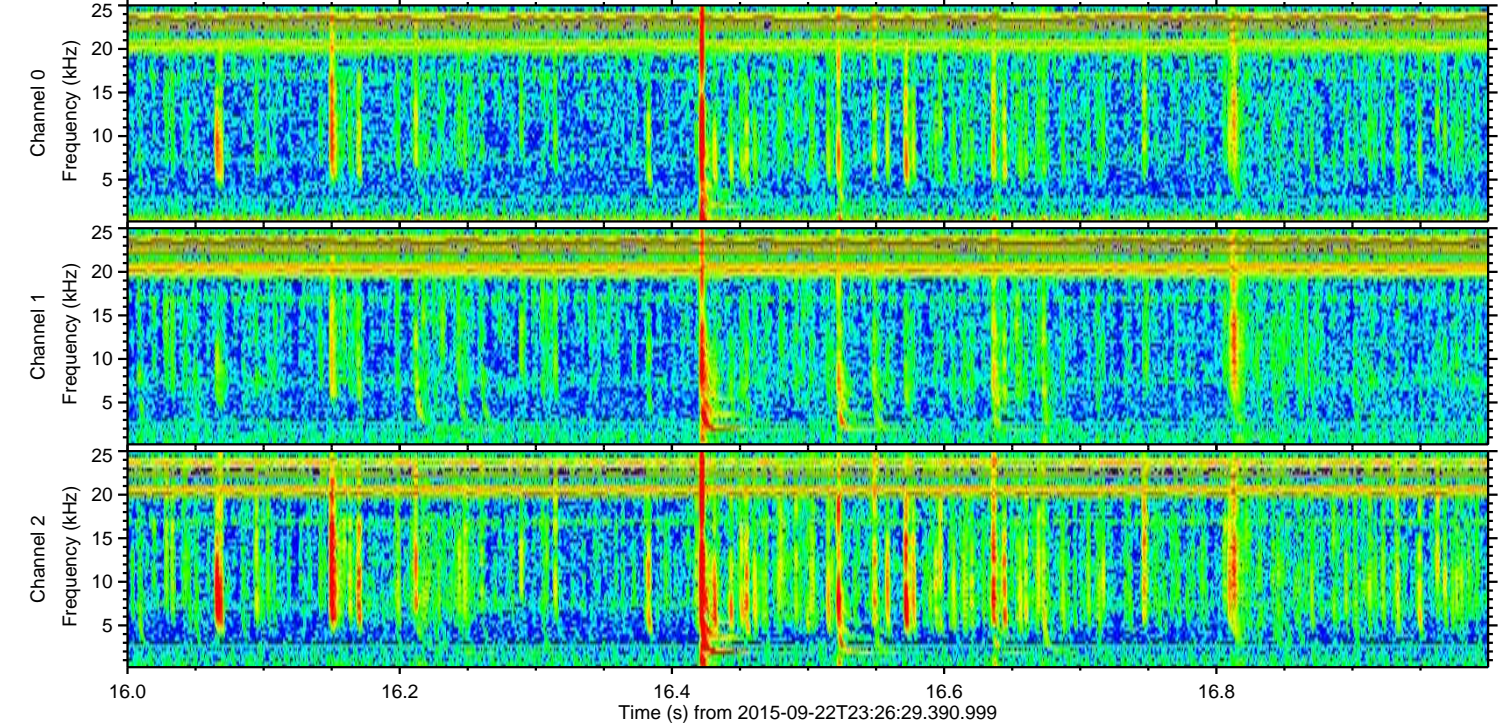
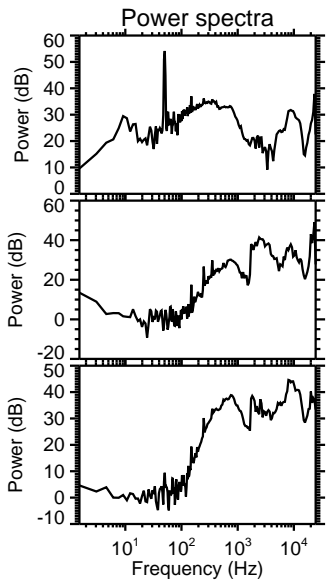
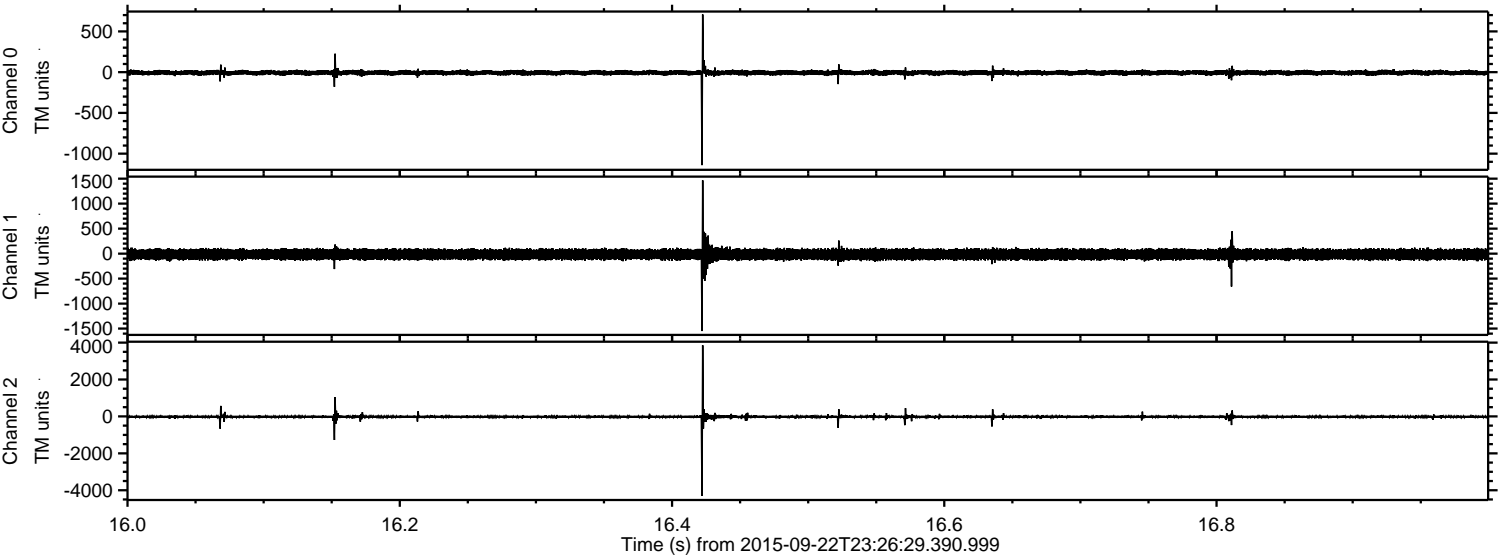

Channel 0
mn: -1141
mx: 708
 μ : -7.2
 σ : 17.4

Channel 1
mn: -1549
mx: 1467
 μ : -15.2
 σ : 56.8

Channel 2
mn: -4314
mx: 3857
 μ : -17.5
 σ : 46.0

Processed Thu Oct 15 12:09:16 2015 by ELM ver.2012-10-06 from 001__elm20150922_232628__dat00.bin

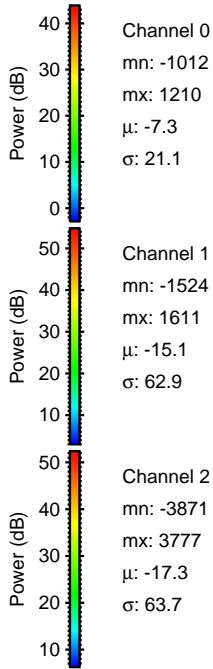
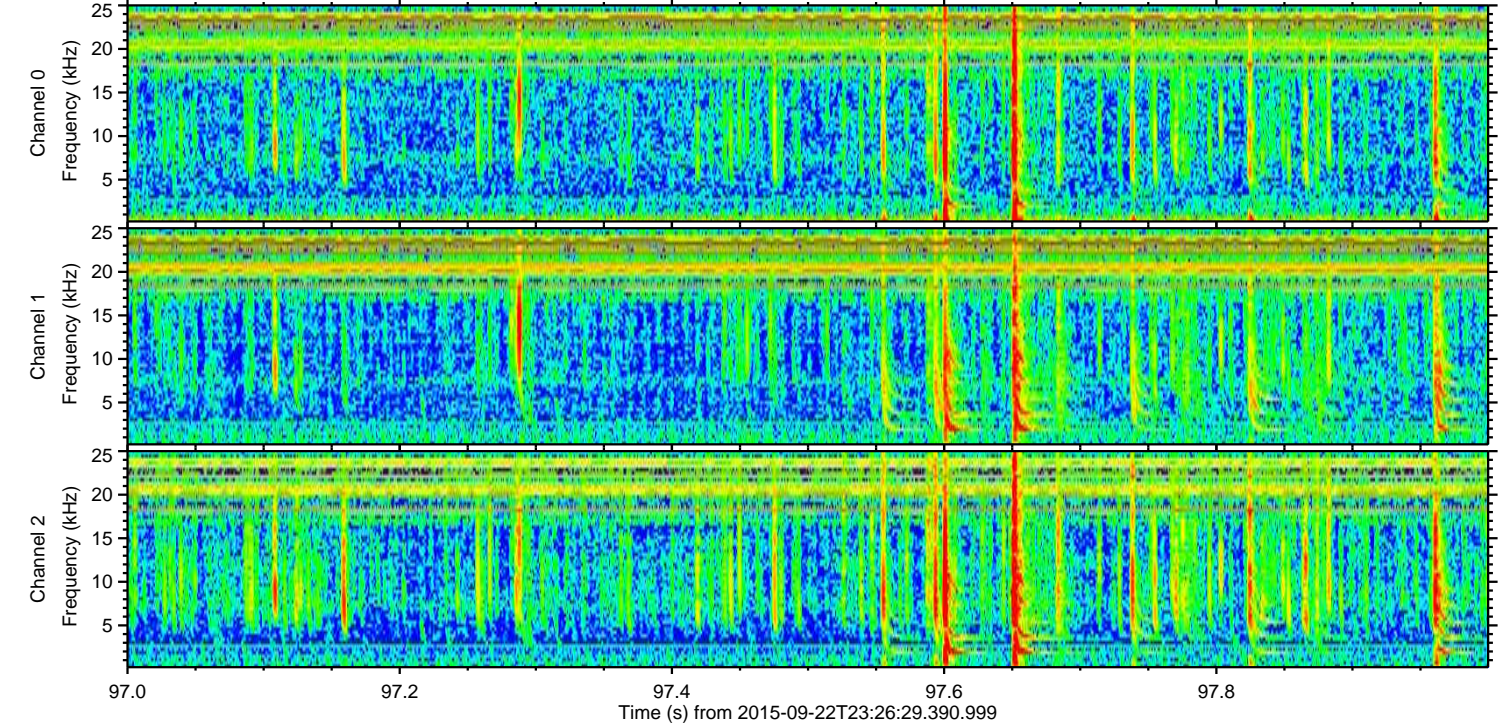
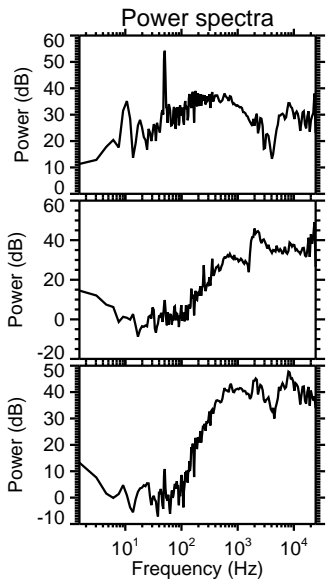
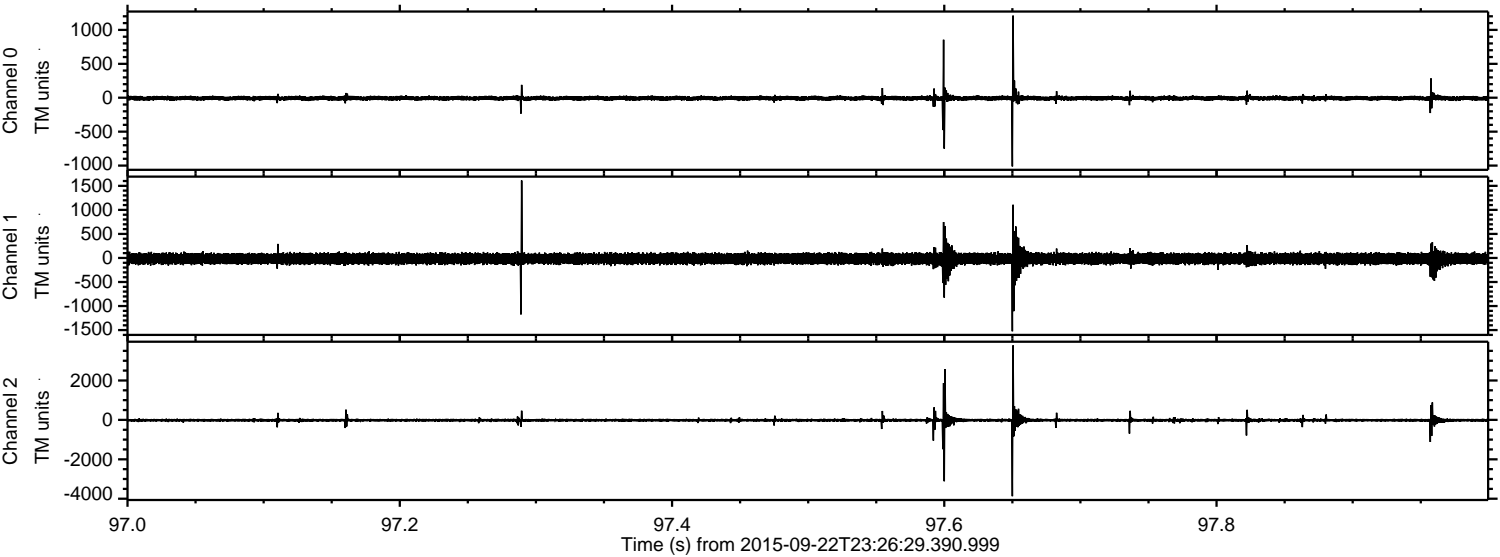

Channel 0
mn: -1012
mx: 1210
 μ : -7.3
 σ : 21.1

Channel 1
mn: -1524
mx: 1611
 μ : -15.1
 σ : 62.9

Channel 2
mn: -3871
mx: 3777
 μ : -17.3
 σ : 63.7

Processed Thu Oct 15 12:09:18 2015 by ELM ver.2012-10-06 from 001__elm20150922_232628__dat00.bin

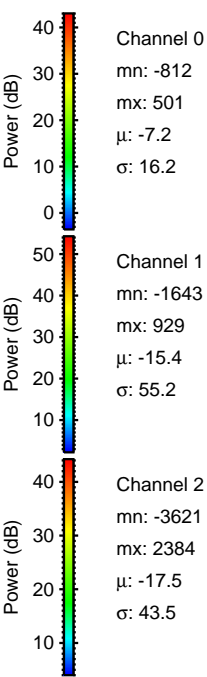
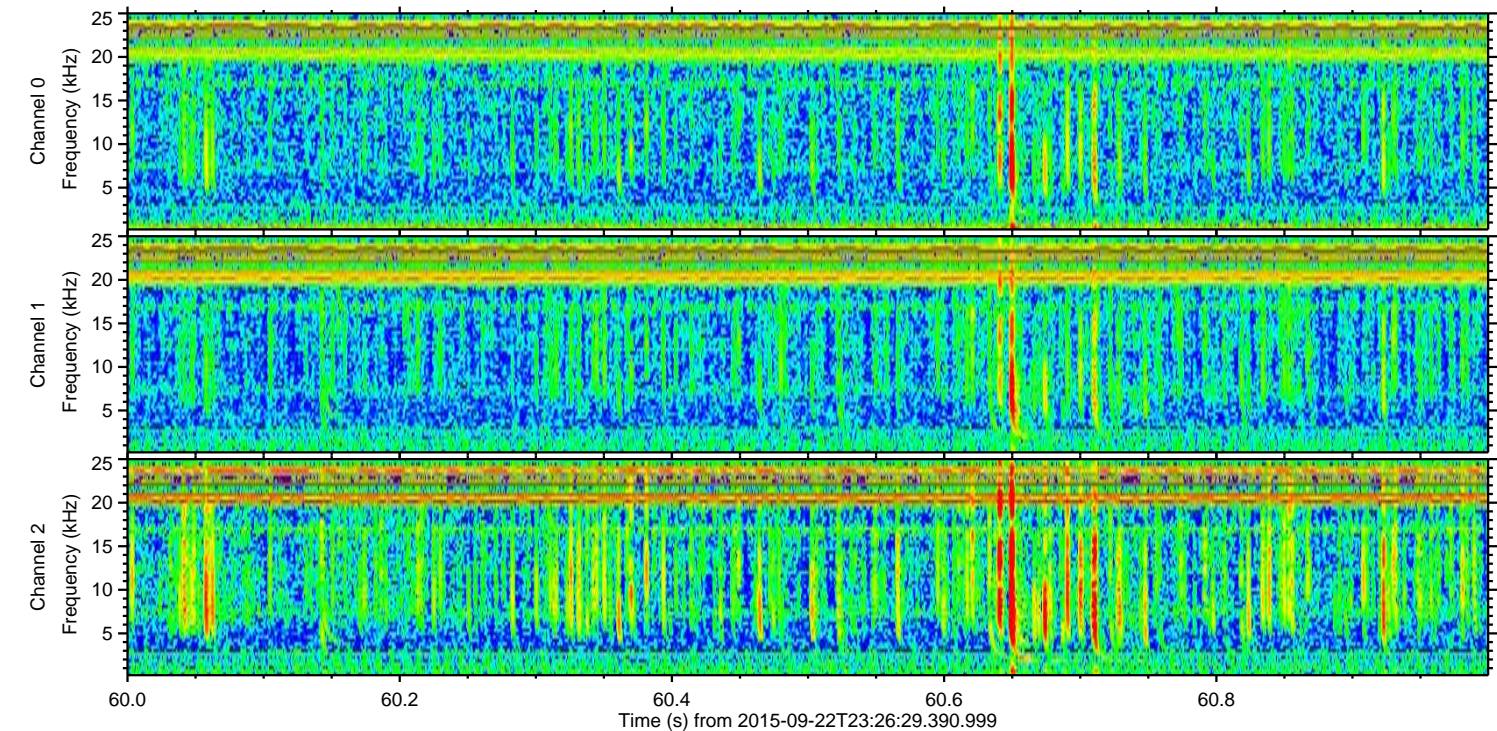
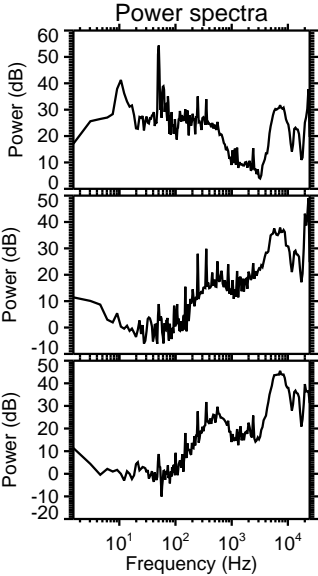
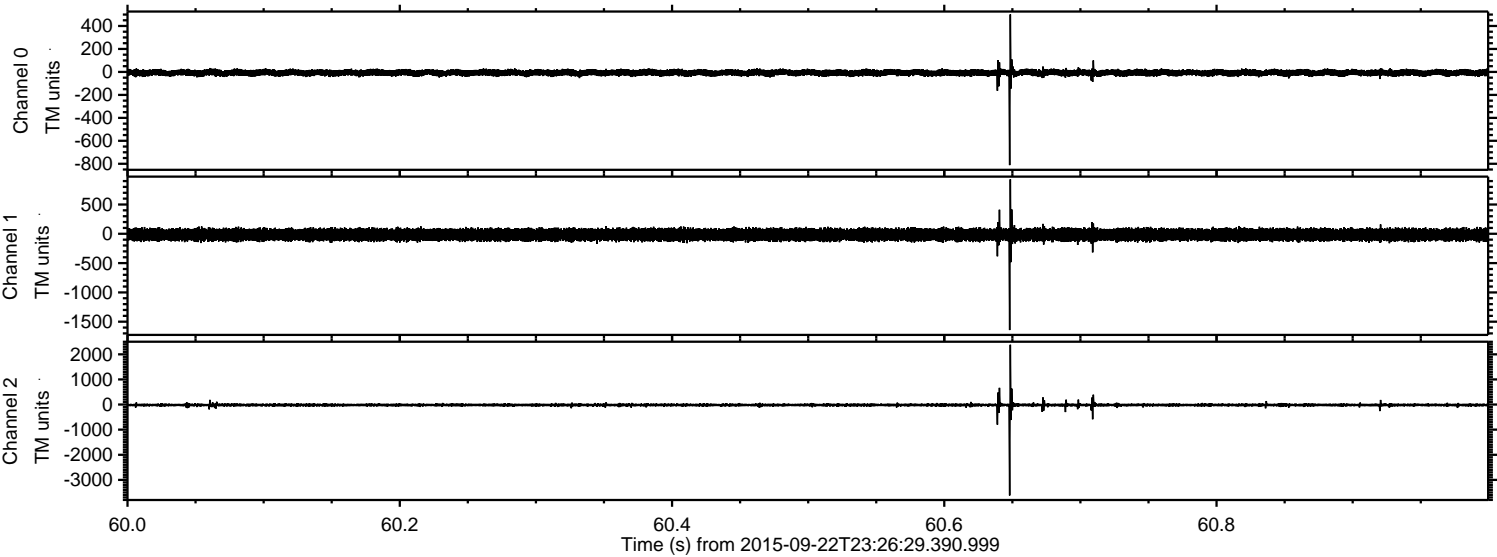

Processed Thu Oct 15 12:09:20 2015 by ELM ver.2012-10-06 from 001__elm20150922_232628__dat00.bin

