

ELMAVAN 3D WAVEFORMS (Measured data sampled at 50 kHz) 51000 packets of 144 samples from 2015-09-22T15:16:07.023.999.

Processed Thu Oct 15 09:25:16 2015 by ELM ver.2012-10-06 from 001__elm20150922_151606__dat00.bin

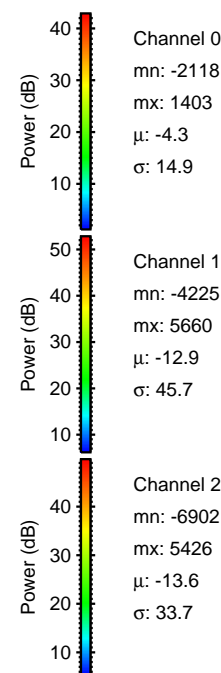

Processed Thu Oct 15 09:25:36 2015 by ELM ver.2012-10-06 from 001__elm20150922_151606__dat00.bin

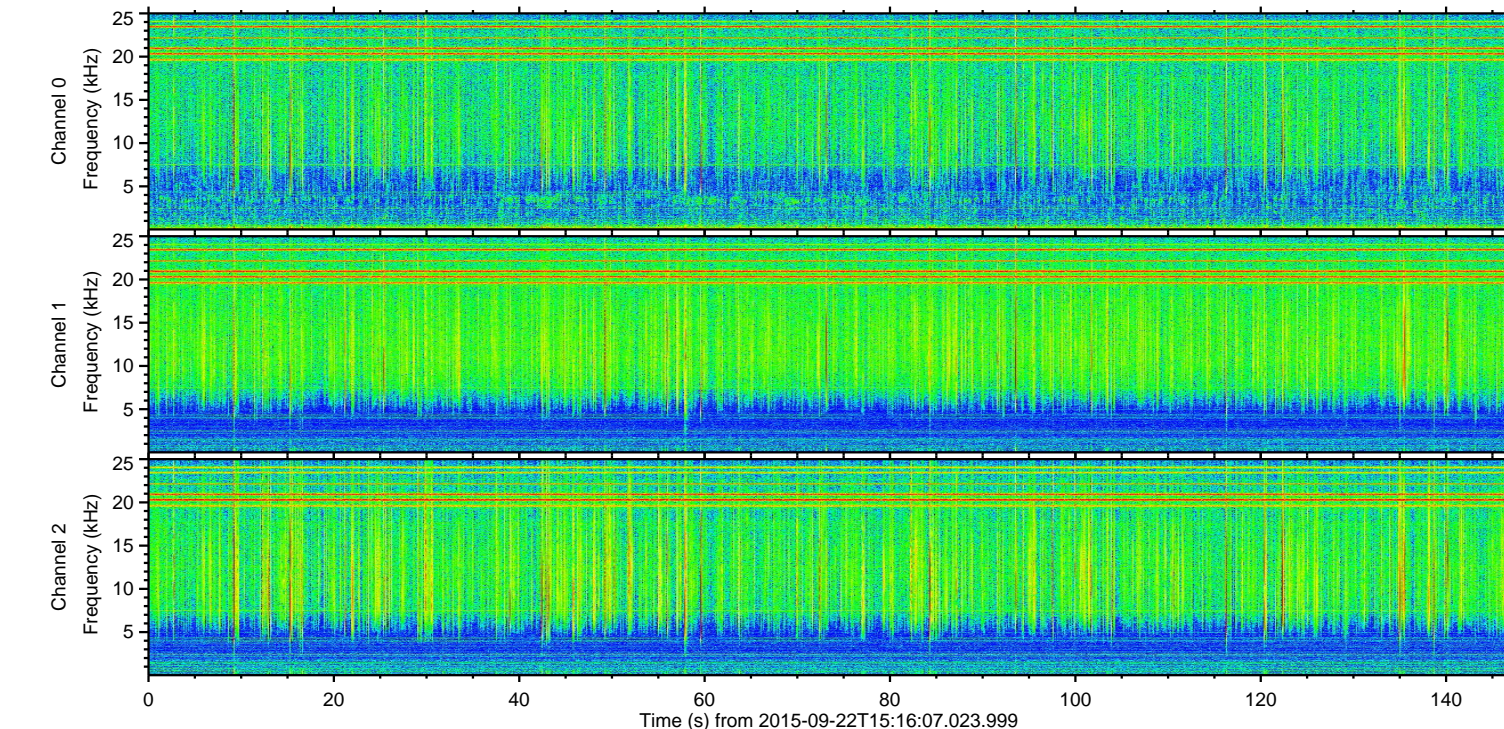
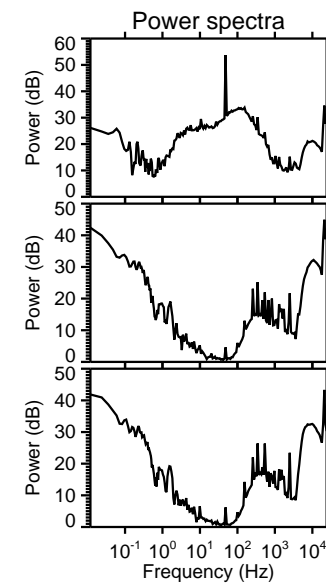
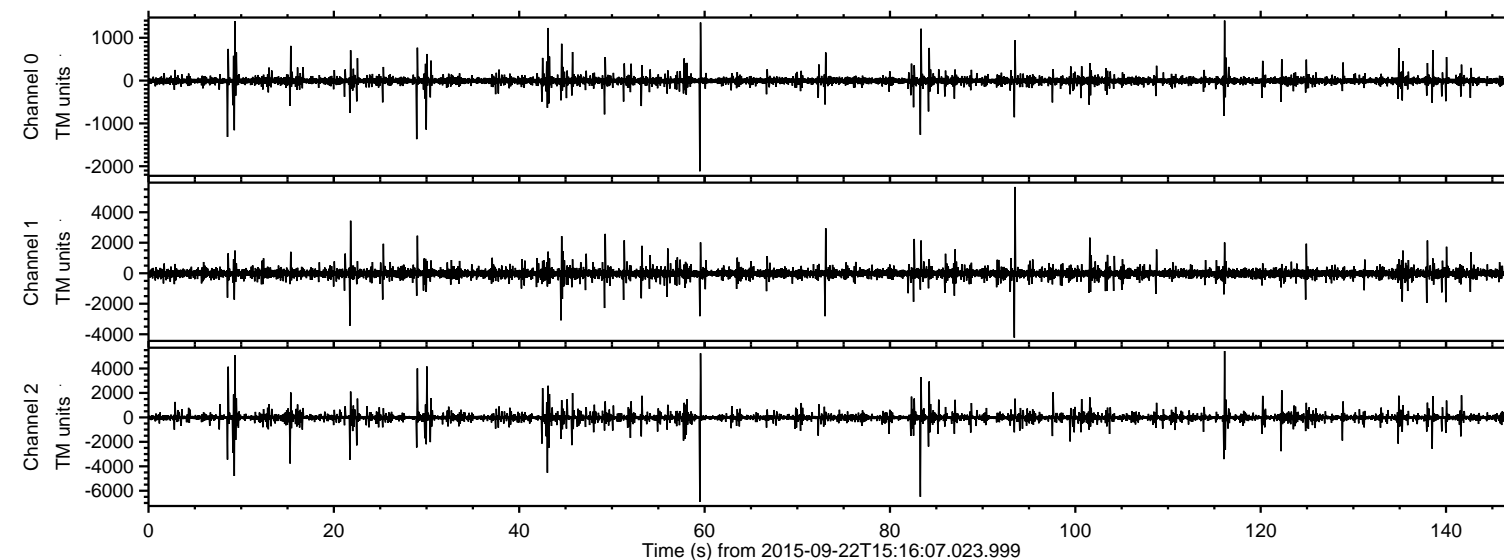
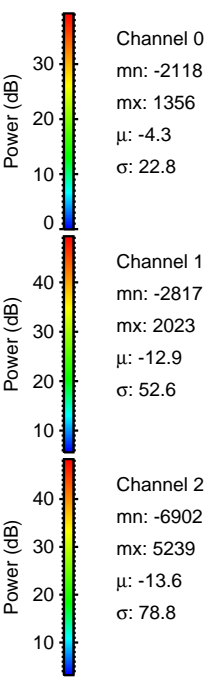
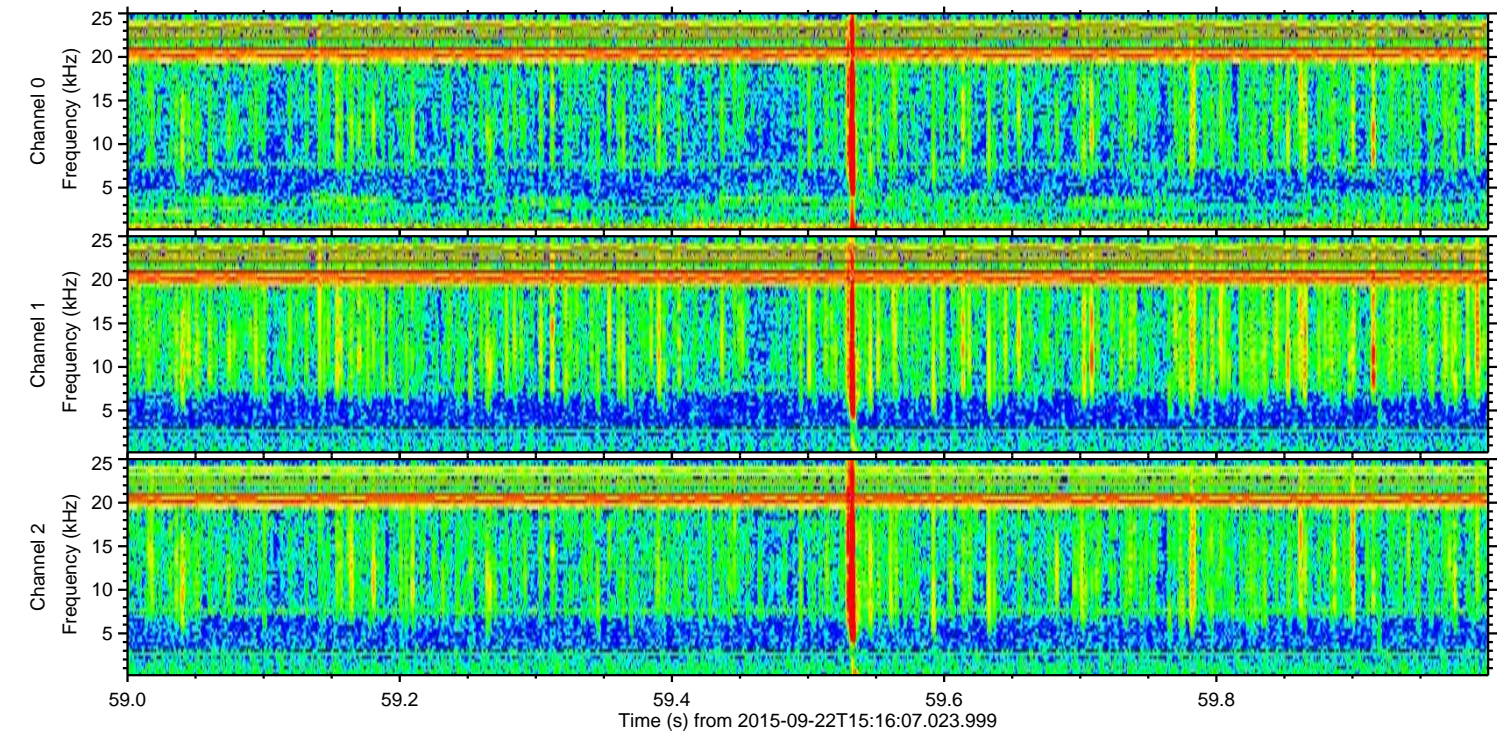
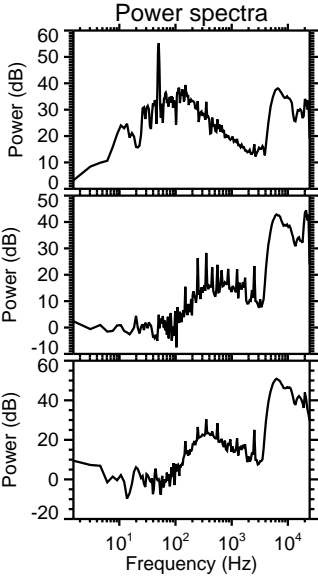
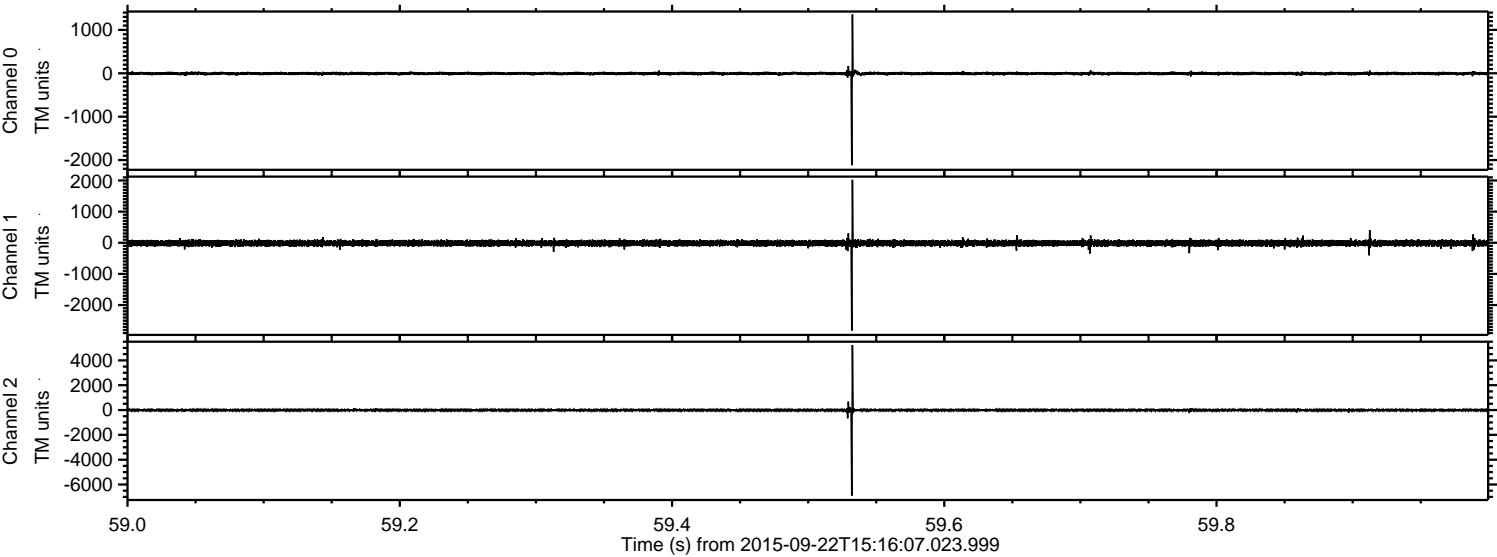

Processed Thu Oct 15 09:25:38 2015 by ELM ver.2012-10-06 from 001__elm20150922_151606__dat00.bin

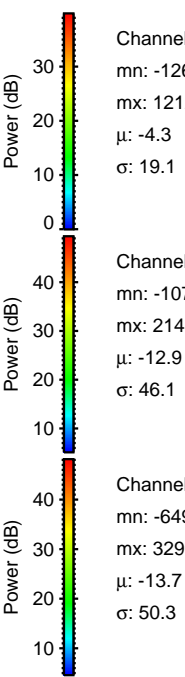
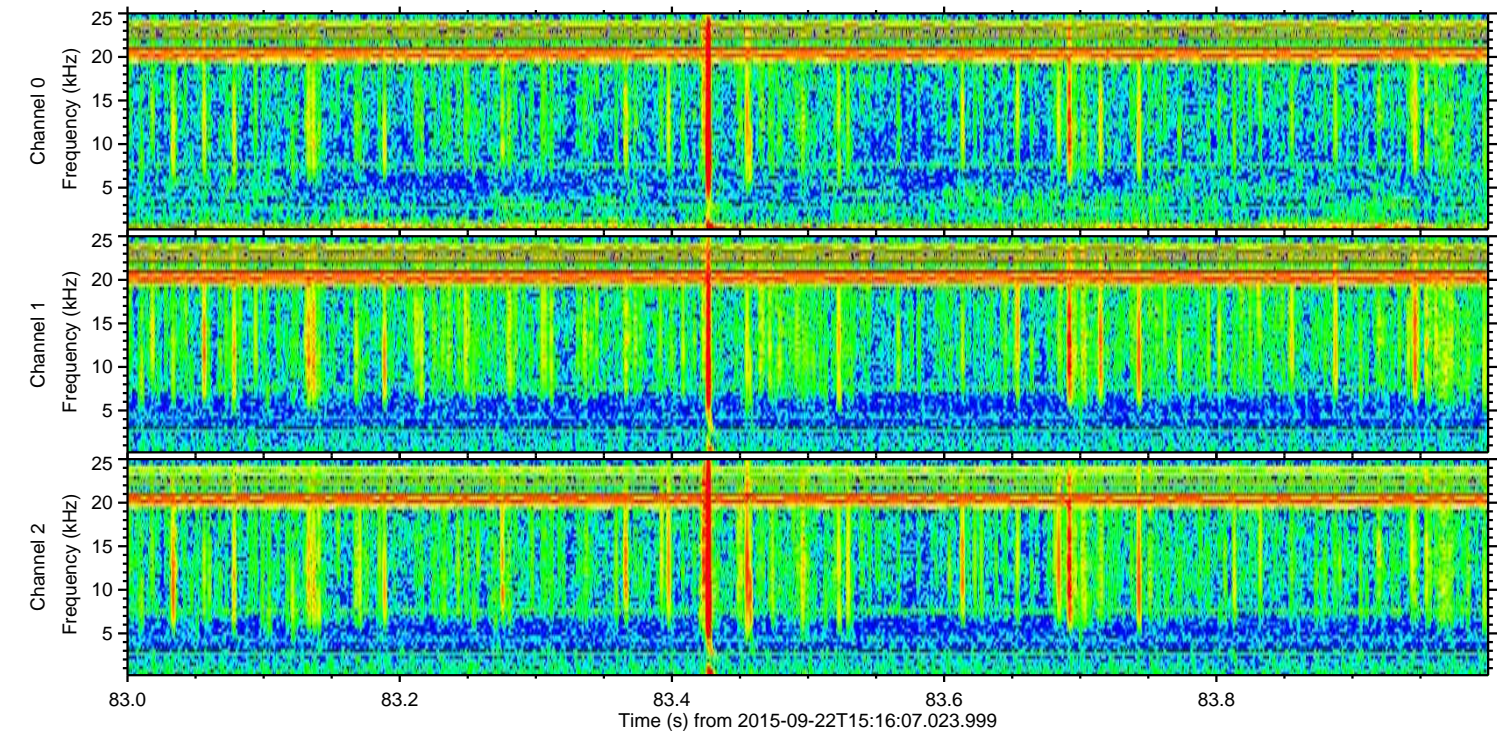
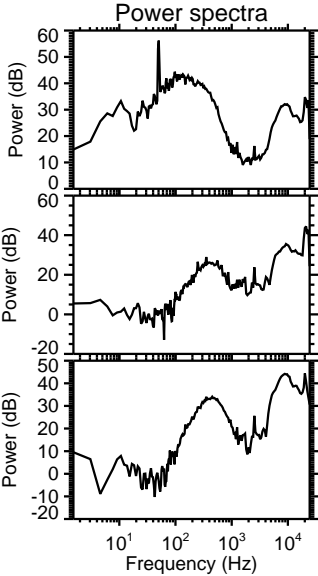
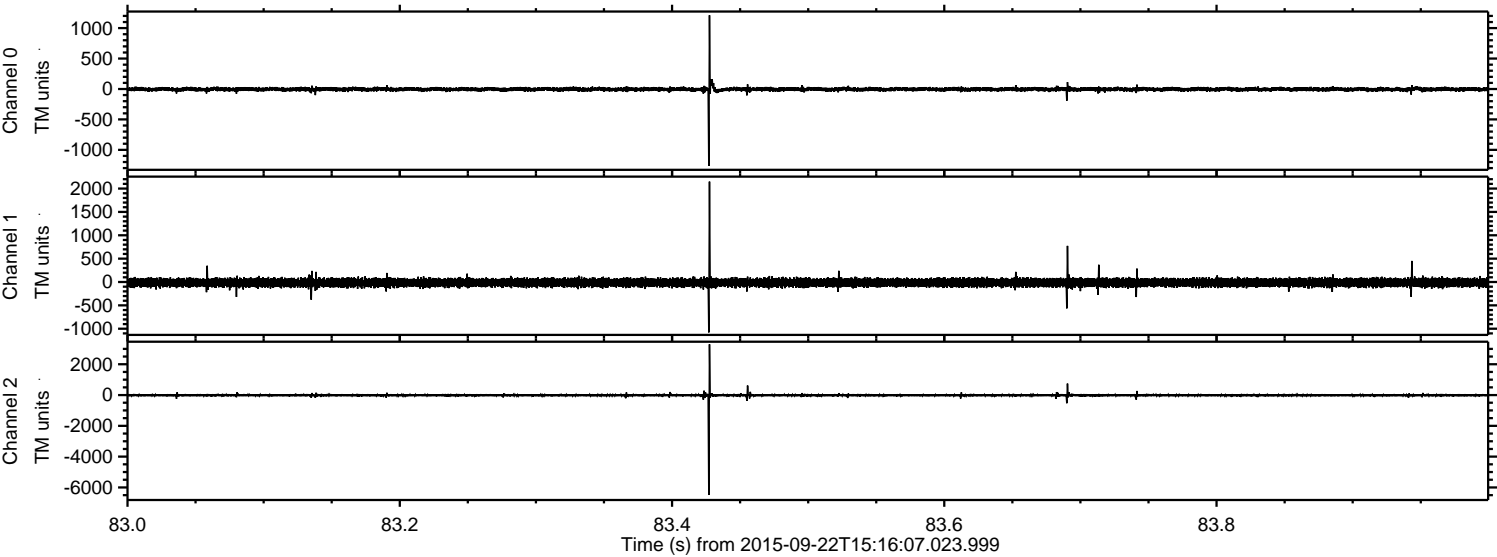

Channel 0
mn: -1265
mx: 1212
 μ : -4.3
 σ : 19.1

Channel 1
mn: -1078
mx: 2148
 μ : -12.9
 σ : 46.1

Channel 2
mn: -6491
mx: 3299
 μ : -13.7
 σ : 50.3

Processed Thu Oct 15 09:25:39 2015 by ELM ver.2012-10-06 from 001__elm20150922_151606__dat00.bin

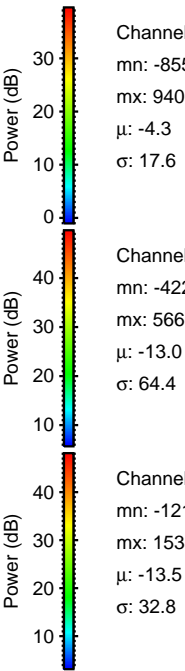
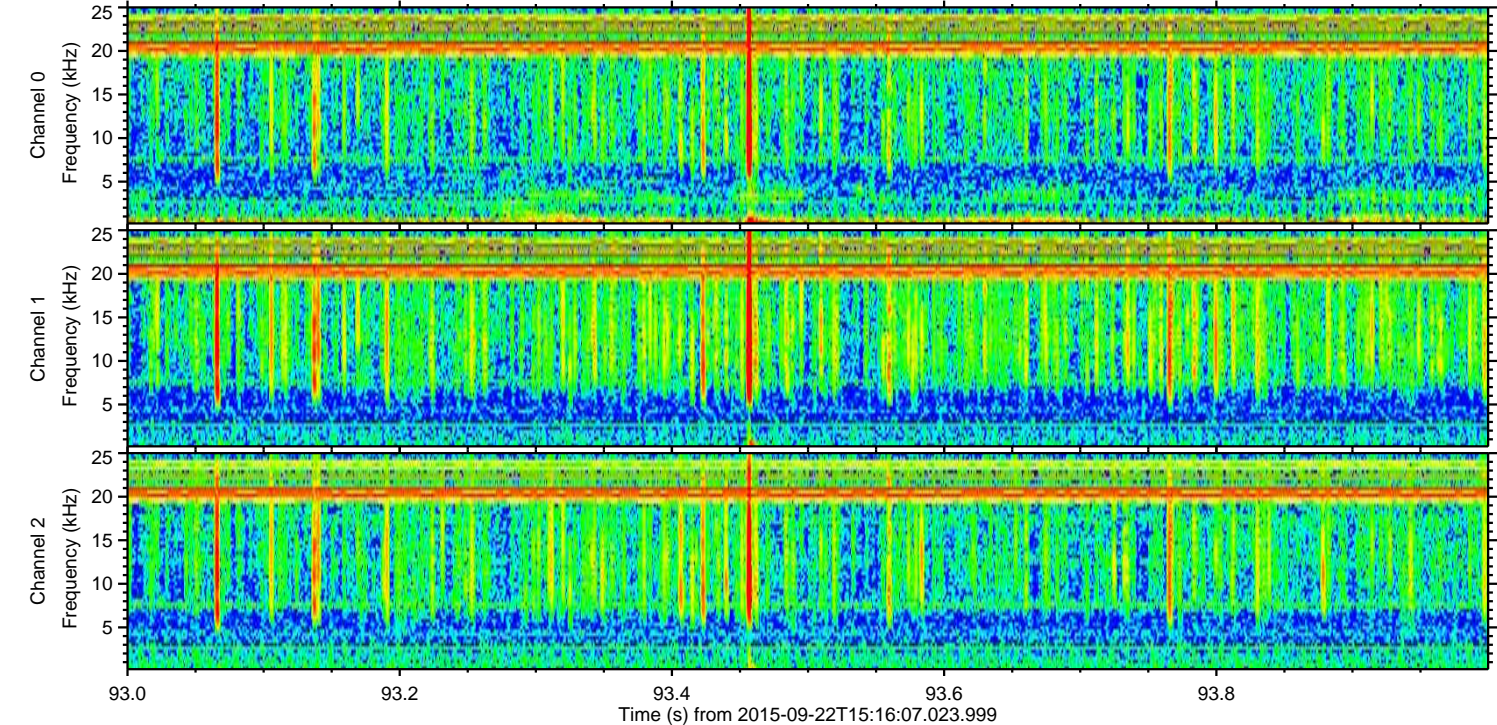
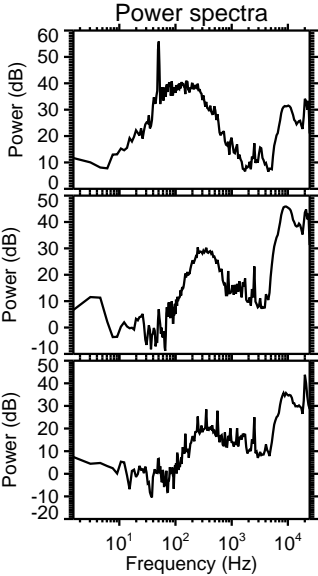
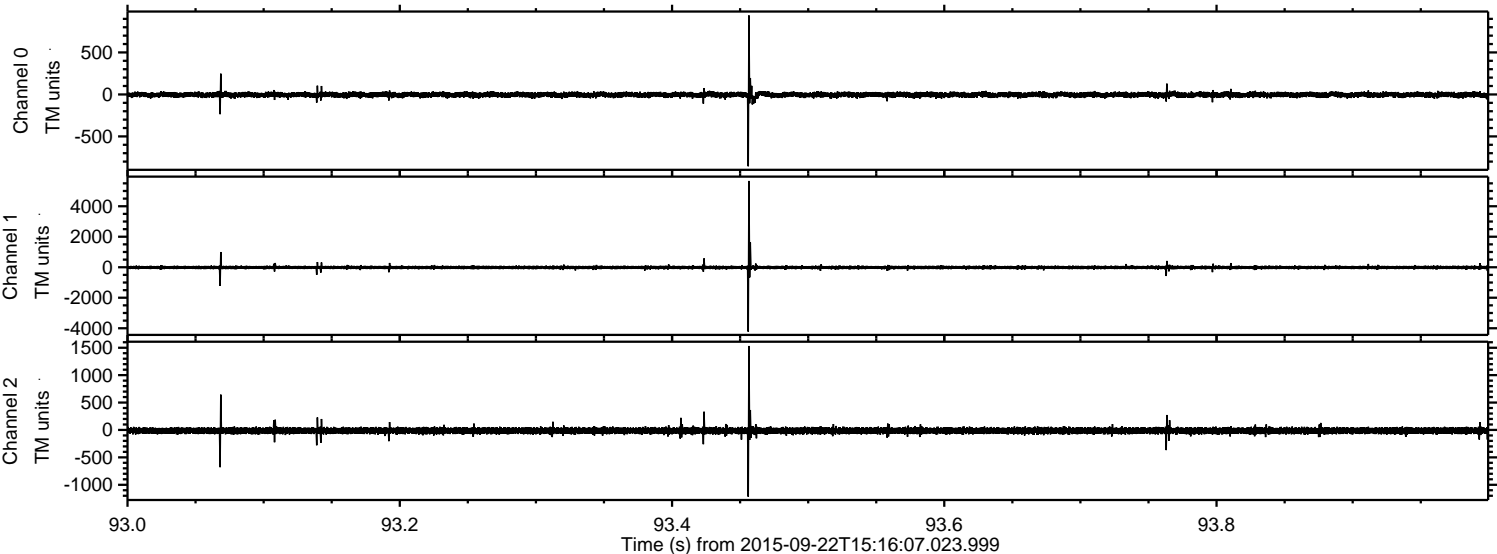

ELMAVAN 3D WAVEFORMS (Measured data sampled at 50 kHz) 51000 packets of 144 samples from 2015-09-22T15:16:07.023.999. Part 117/147

Processed Thu Oct 15 09:25:40 2015 by ELM ver.2012-10-06 from 001__elm20150922_151606__dat00.bin

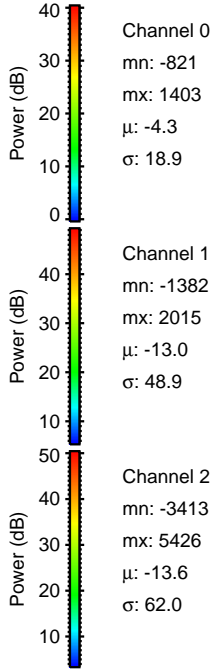
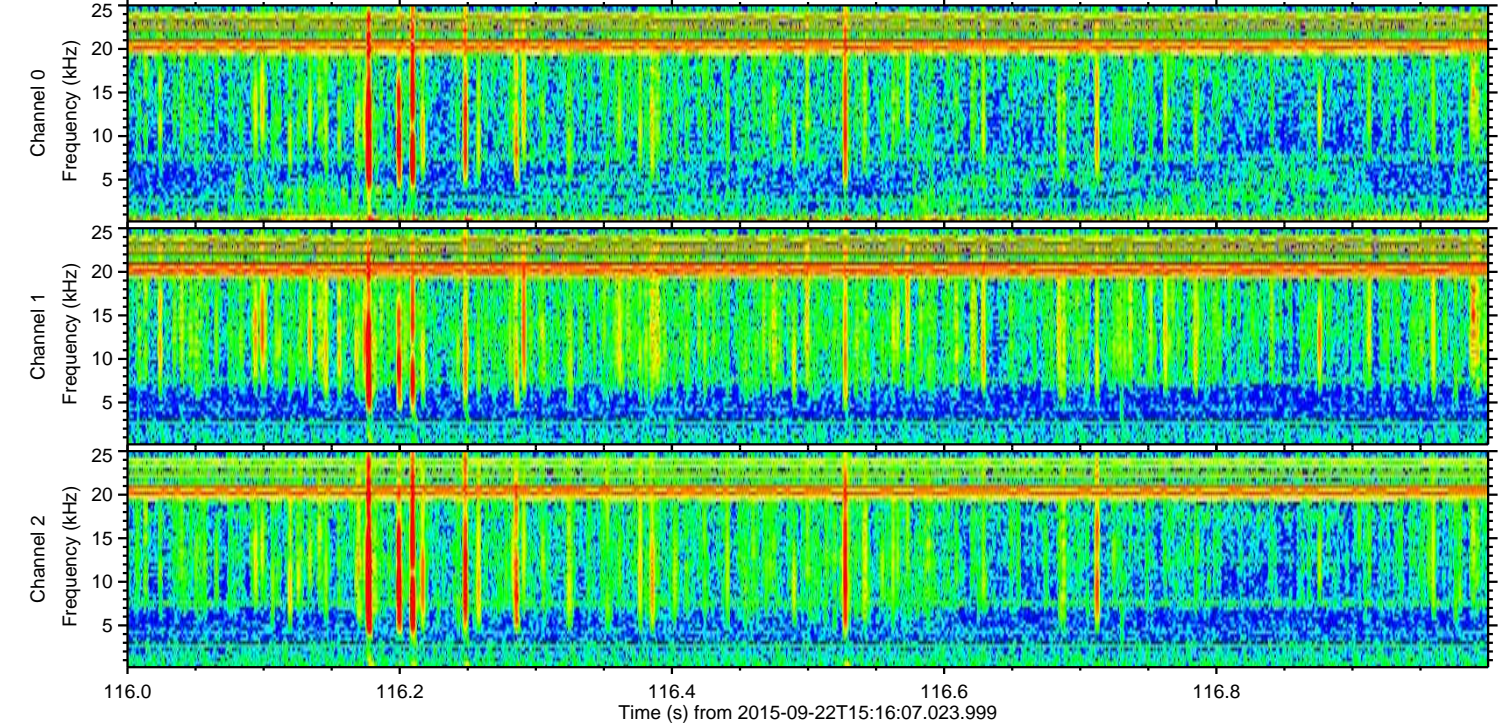
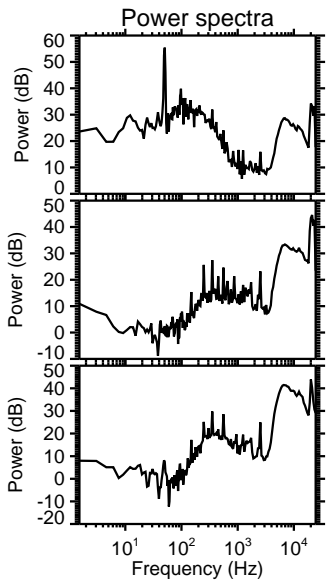
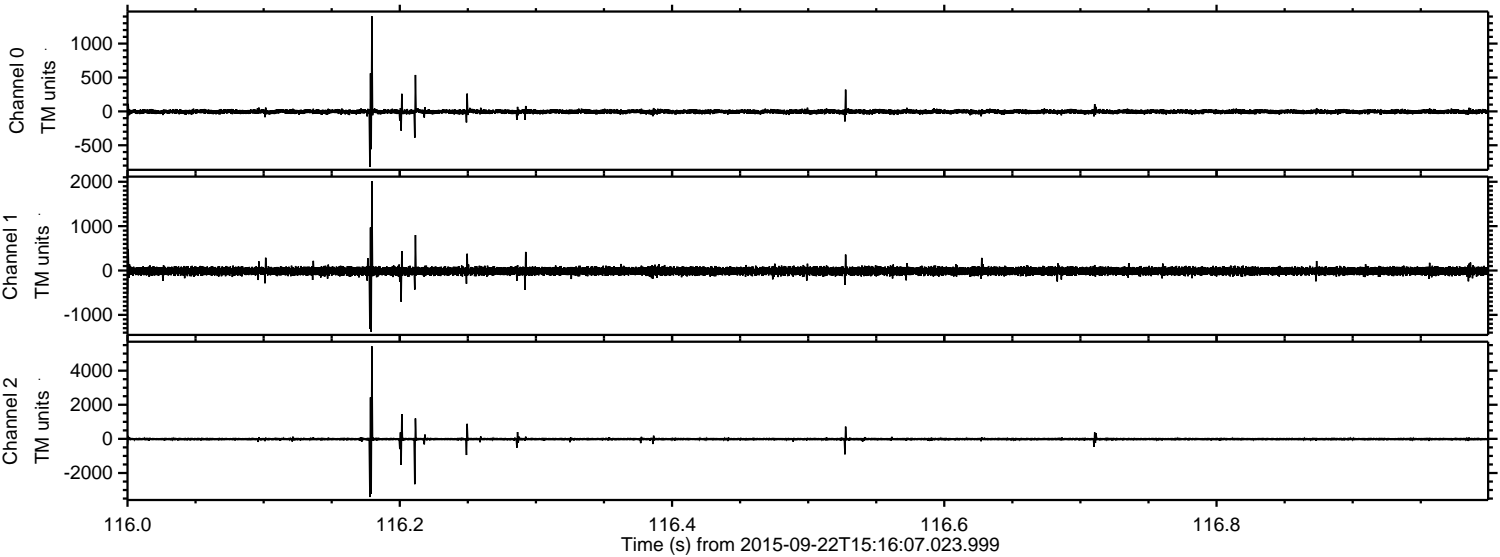

Channel 0
mn: -821
mx: 1403
 μ : -4.3
 σ : 18.9

Channel 1
mn: -1382
mx: 2015
 μ : -13.0
 σ : 48.9

Channel 2
mn: -3413
mx: 5426
 μ : -13.6
 σ : 62.0

Processed Thu Oct 15 09:25:41 2015 by ELM ver.2012-10-06 from 001__elm20150922_151606__dat00.bin

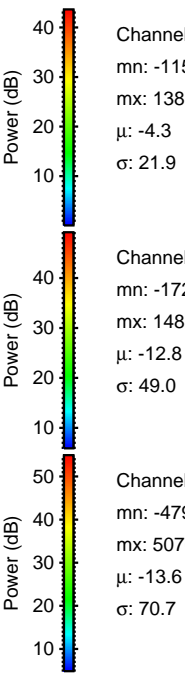
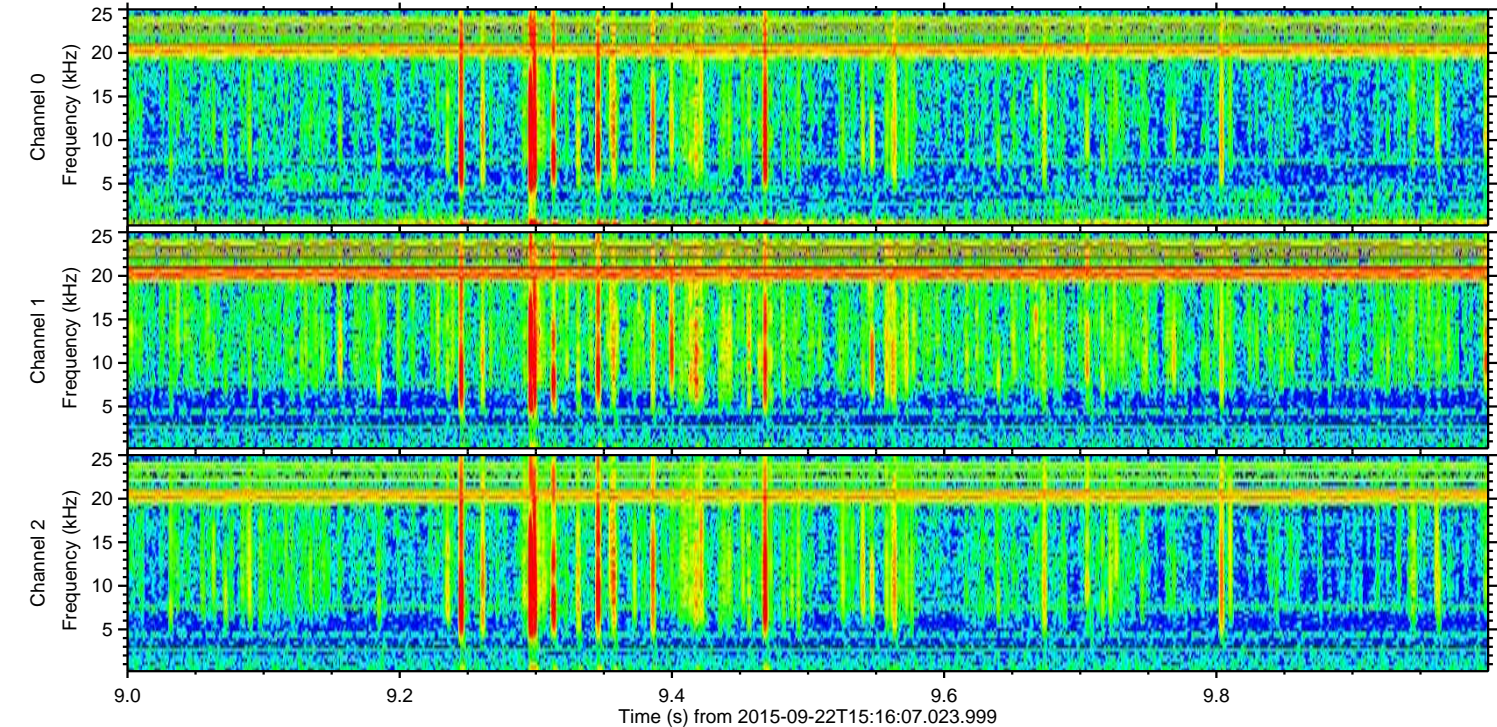
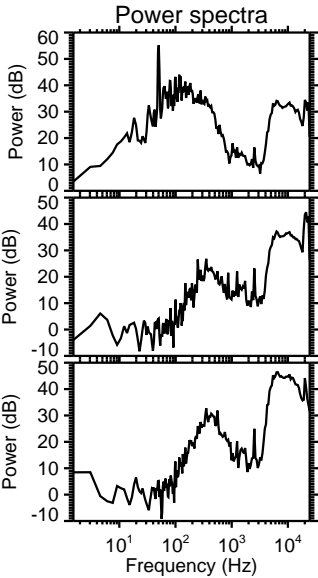
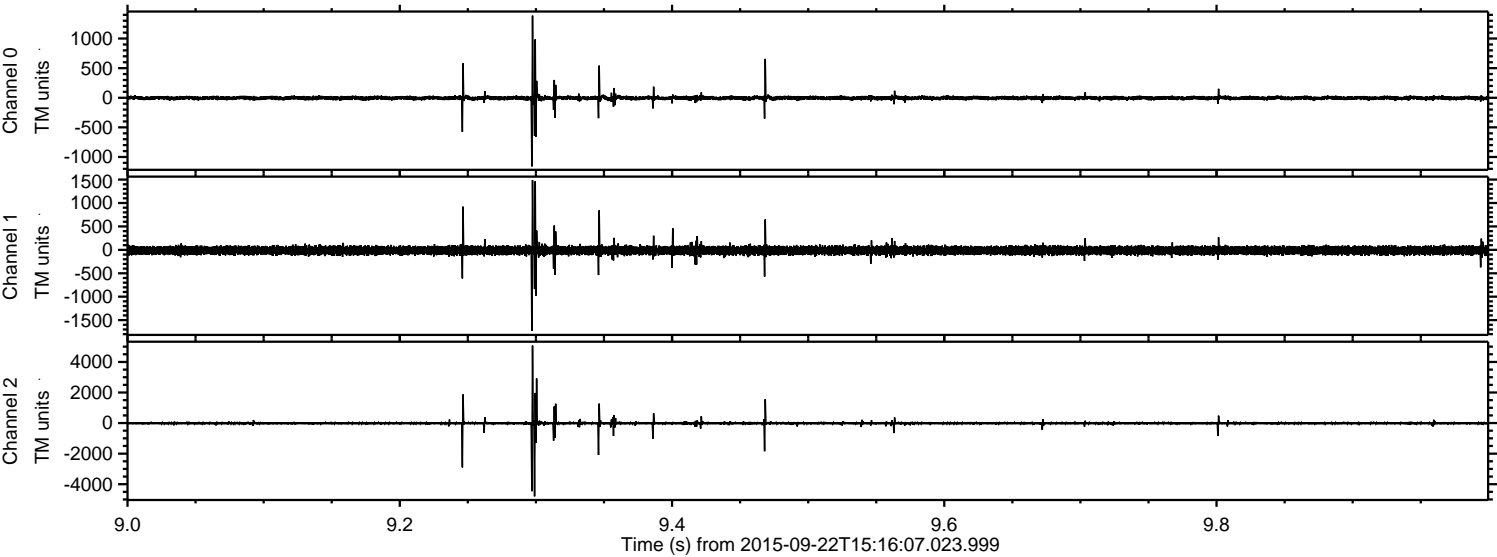

Channel 0
mn: -1159
mx: 1387
 μ : -4.3
 σ : 21.9

Channel 1
mn: -1729
mx: 1488
 μ : -12.8
 σ : 49.0

Channel 2
mn: -4795
mx: 5070
 μ : -13.6
 σ : 70.7

Processed Thu Oct 15 09:25:43 2015 by ELM ver.2012-10-06 from 001__elm20150922_151606__dat00.bin

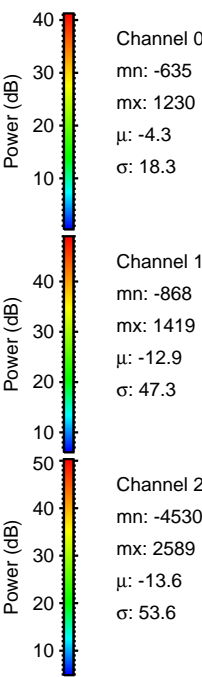
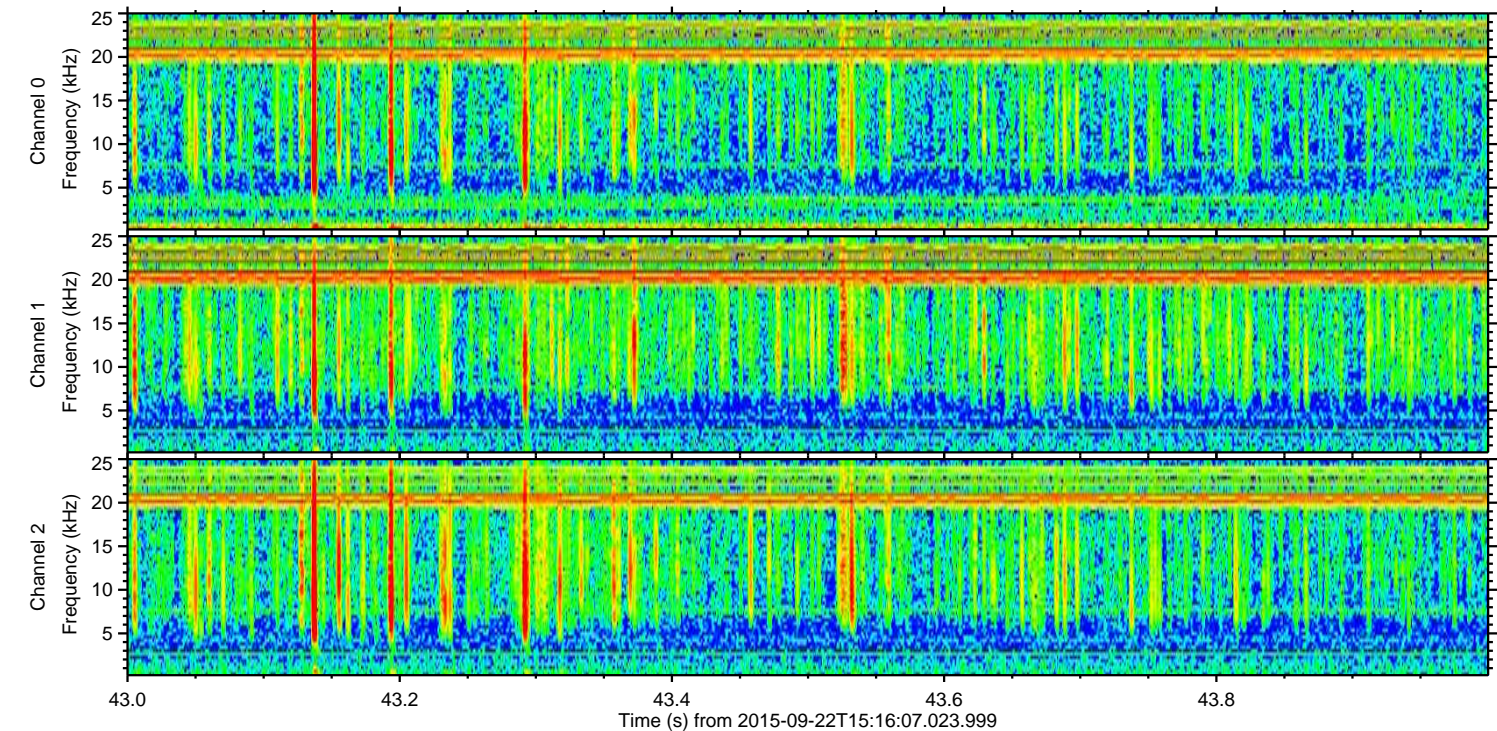
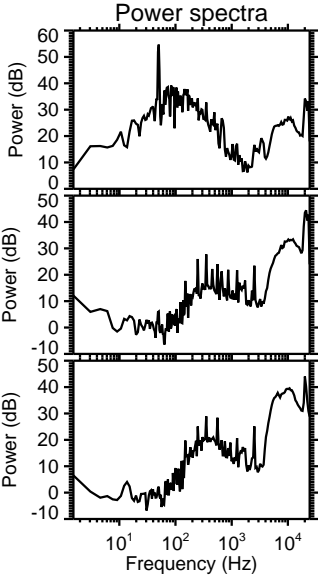
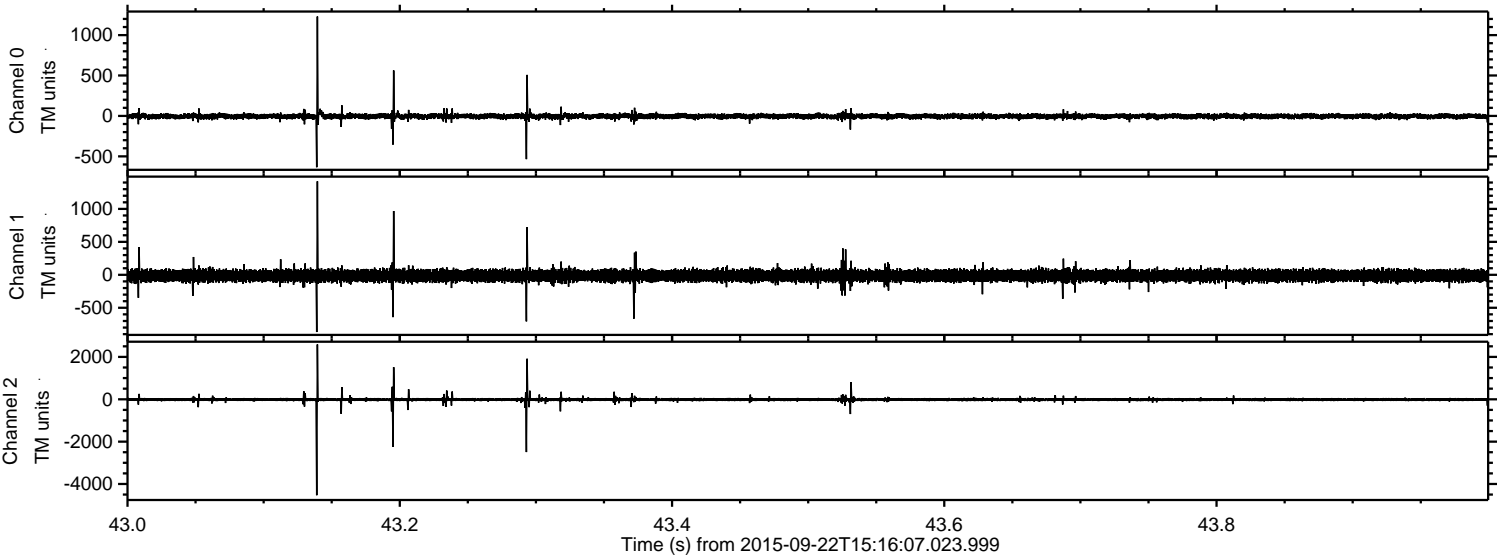

Processed Thu Oct 15 09:25:44 2015 by ELM ver.2012-10-06 from 001__elm20150922_151606__dat00.bin

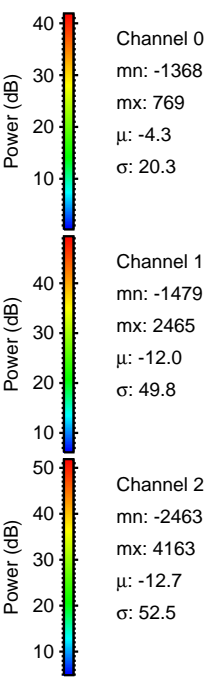
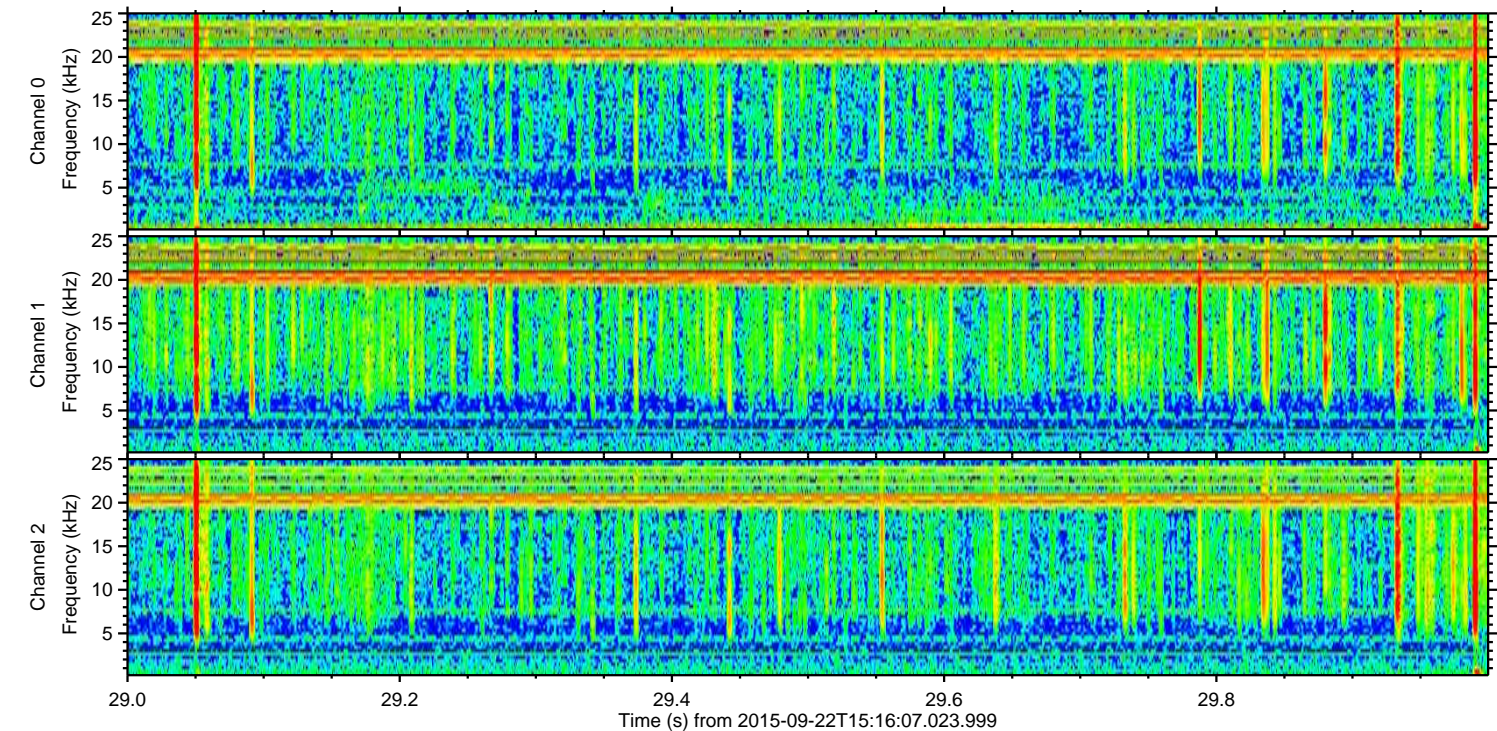
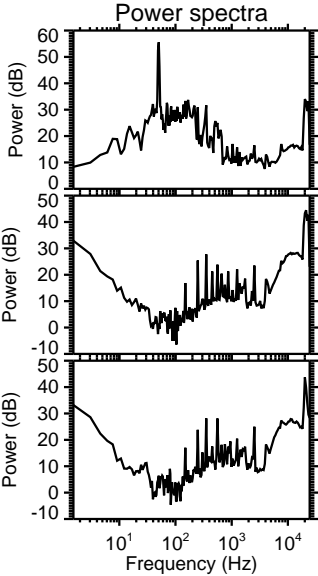
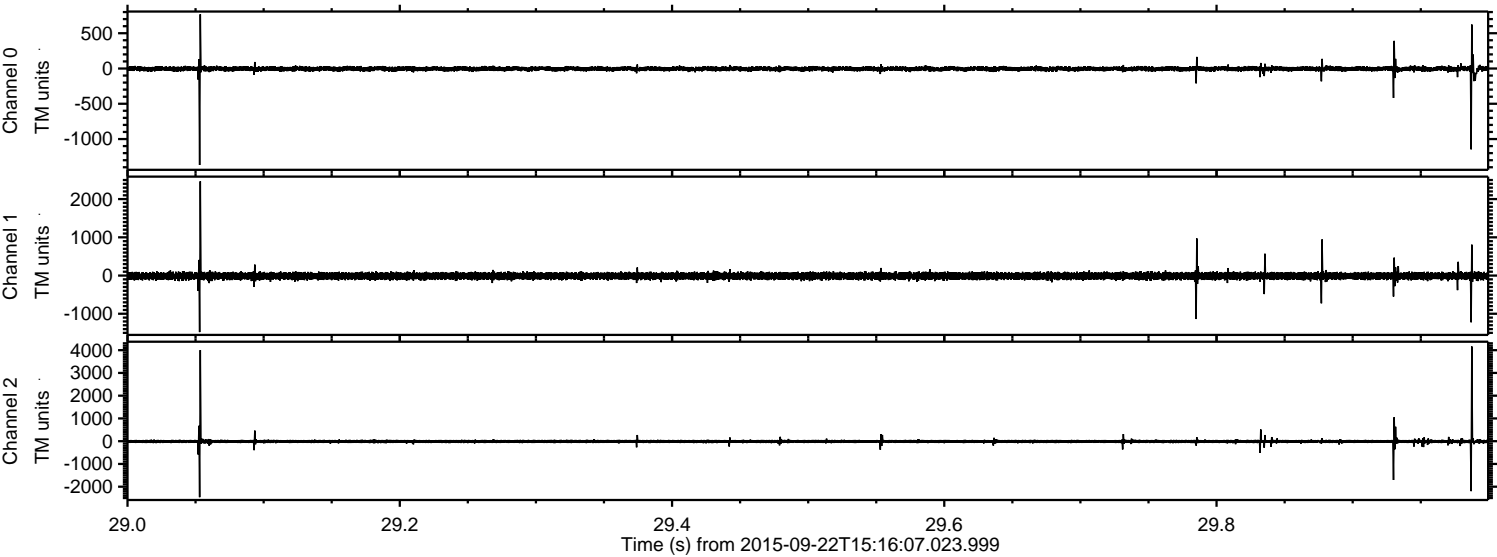

Channel 0
mn: -1368
mx: 769
 μ : -4.3
 σ : 20.3

Channel 1
mn: -1479
mx: 2465
 μ : -12.0
 σ : 49.8

Channel 2
mn: -2463
mx: 4163
 μ : -12.7
 σ : 52.5

Processed Thu Oct 15 09:25:46 2015 by ELM ver.2012-10-06 from 001__elm20150922_151606__dat00.bin

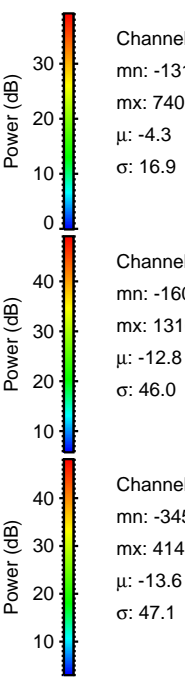
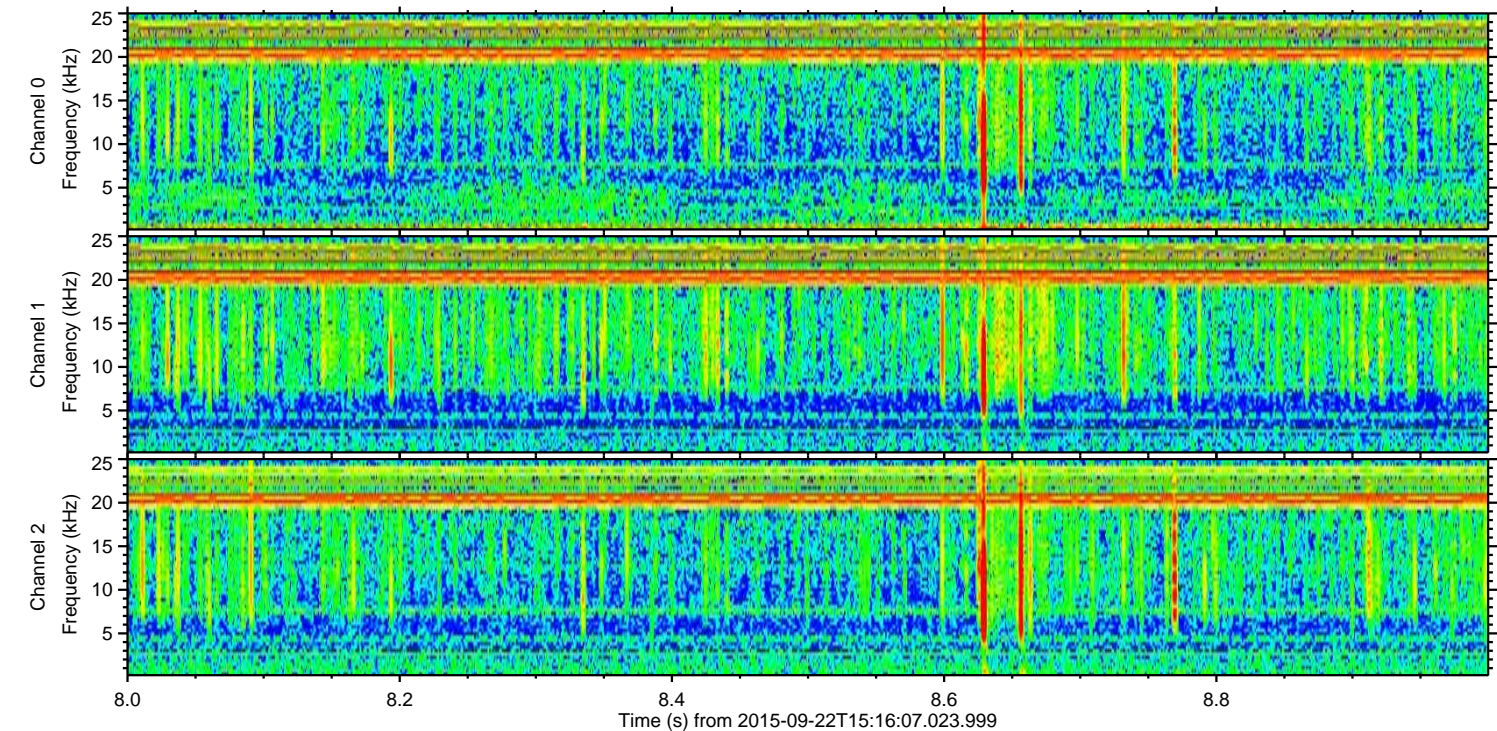
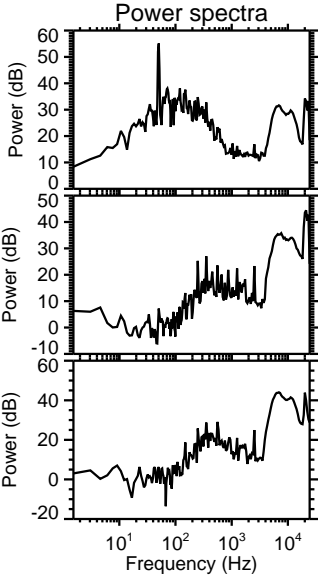
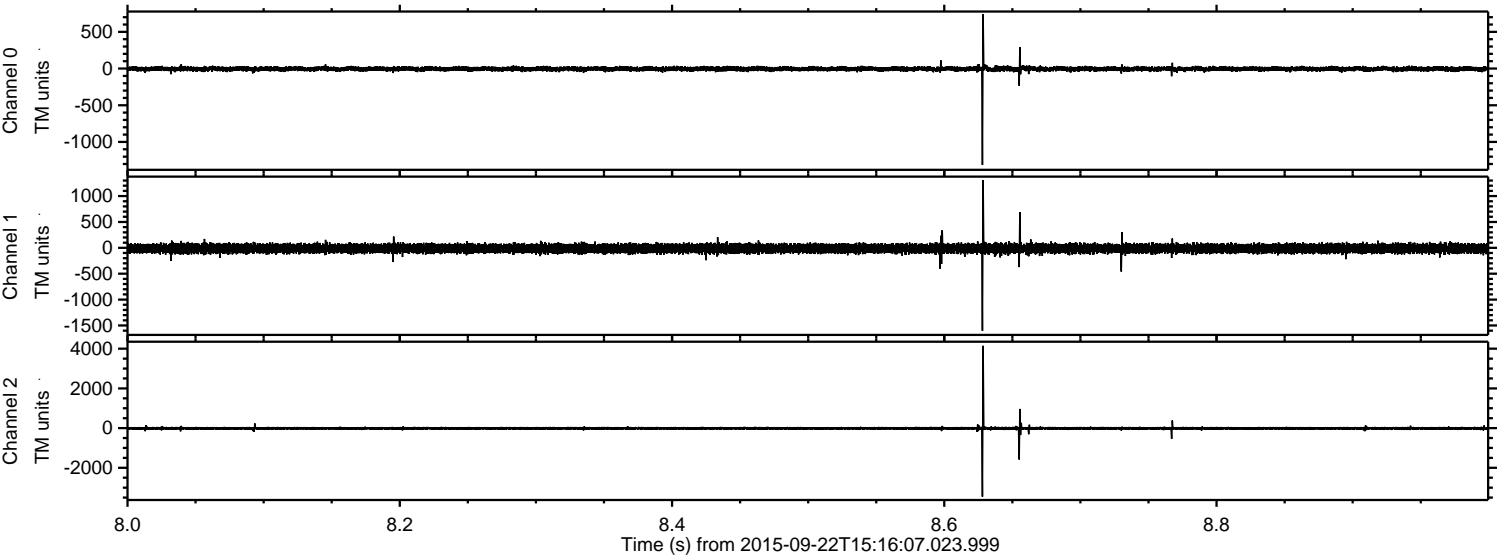

Channel 0
mn: -1314
mx: 740
 μ : -4.3
 σ : 16.9

Channel 1
mn: -1602
mx: 1310
 μ : -12.8
 σ : 46.0

Channel 2
mn: -3450
mx: 4145
 μ : -13.6
 σ : 47.1

Processed Thu Oct 15 09:25:48 2015 by ELM ver.2012-10-06 from 001__elm20150922_151606__dat00.bin

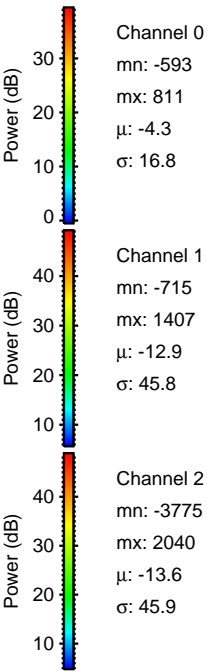
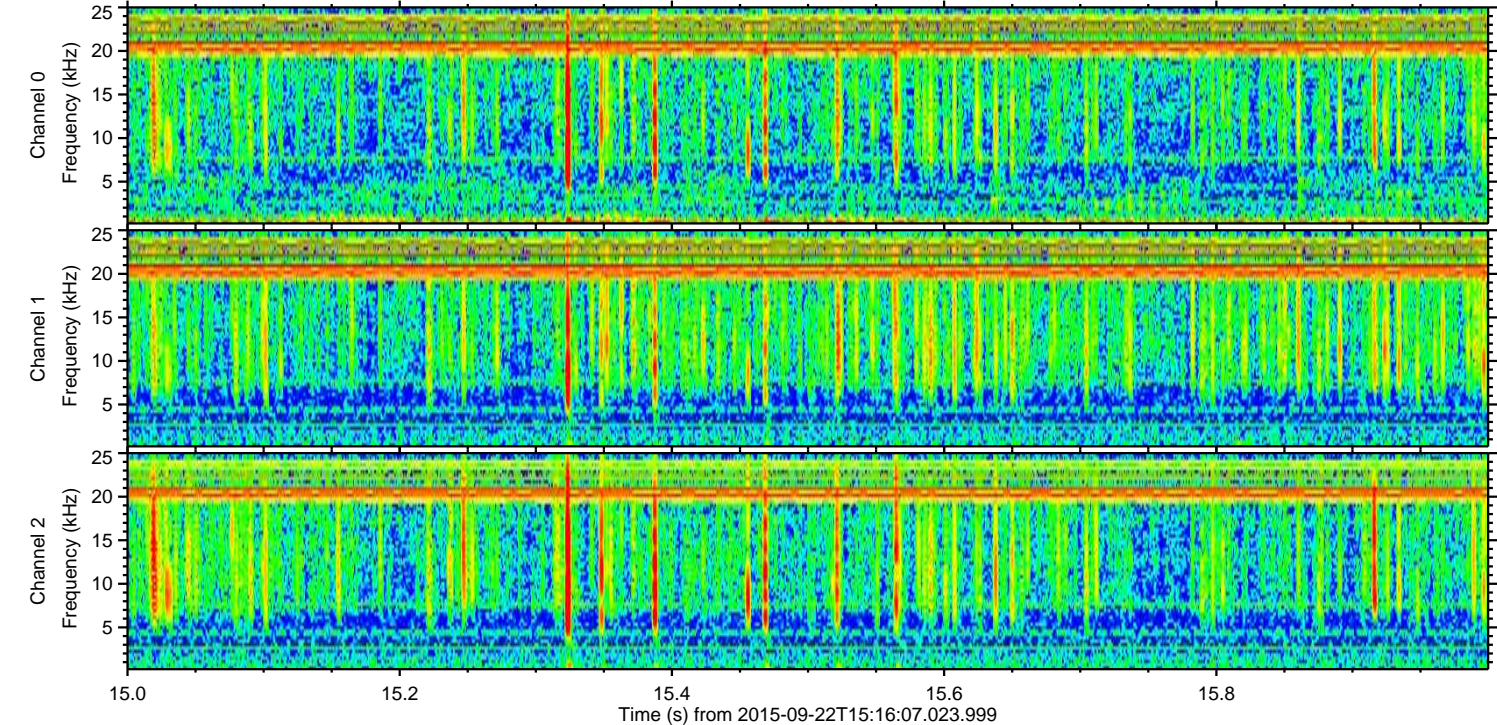
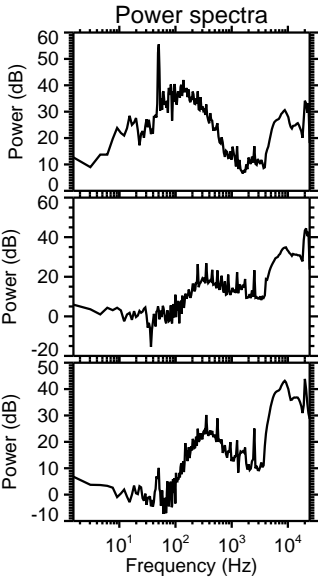
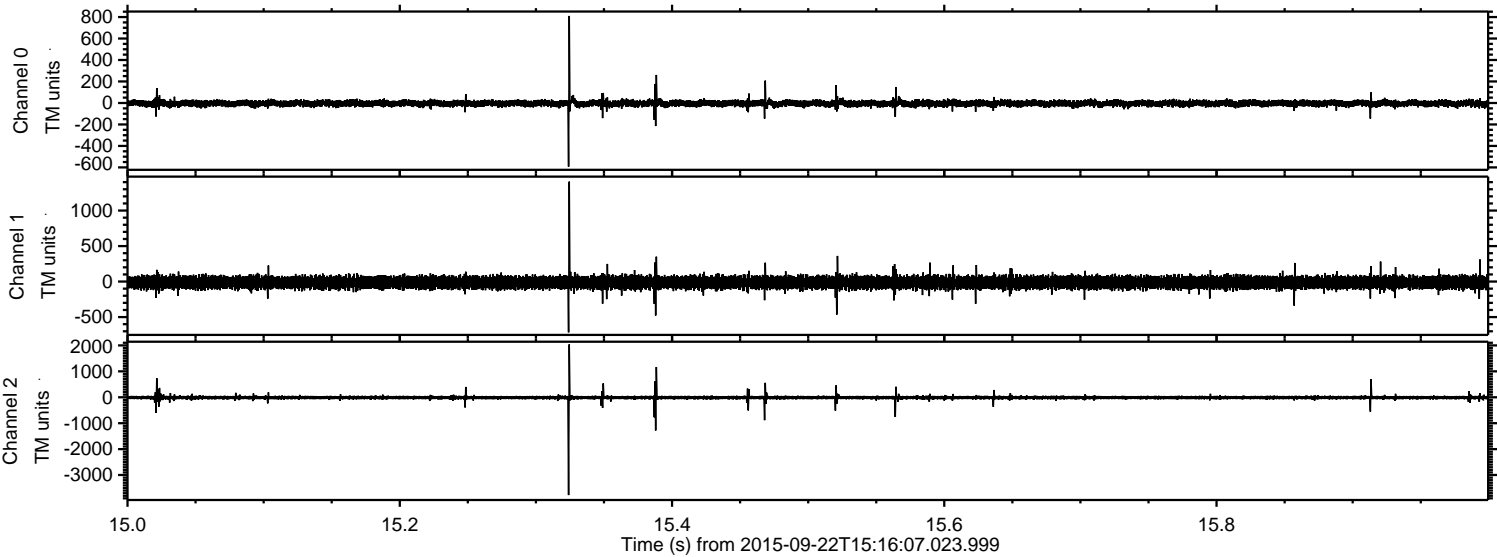

Processed Thu Oct 15 09:25:50 2015 by ELM ver.2012-10-06 from 001__elm20150922_151606__dat00.bin

